Y. 54.

PIANOFORTES

For Hire.

HARMONIUMS

For Sale.

AMERICAN ORGANS

METHVEN SIMPSON & CO

·MVSIC·SELLERS·

TO THE·QVEEN·

122·NETHERGATE · DUNDEE·

ALSO AT

1 NORTH BELL STREET, ST ANDREWS.

AND

83 PRINCES STREET,

EDINBURGH.

SUCCESSORS TO

JOHN PURDIE

(ESTABLISHED 1804),

FOUNDED 1823.

The Edinburgh Life Assurance Company.

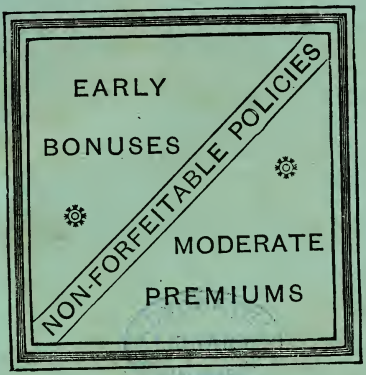

HEAD OFFICE

22 GEORGE STREET, EDINBURGH.

Manager—GEORGE M. LOW, F.F.A.

Secretary—ARCH. HEWAT, F.F.A., F.I.A.

Funds—£2,450,000. Income—£310,000.

CLAIMS PAYABLE IMMEDIATELY ON PROOF OF DEATH AND TITLE.

POLICIES WORLD-WIDE.

THE NEXT DIVISION OF SURPLUS FUNDS will be made as at 31st March 1892.

Prospectuses, Forms, &c., may be had on Application.

DUNDEE BRANCH:

CLYDESDALE BANK BUILDINGS, 56 COMMERCIAL STREET.

Resident Secretary—T. H. FRASER.

THE SCOTTISH WIDOWS' FUND

(MUTUAL) LIFE ASSURANCE SOCIETY.

THE WHOLE PROFITS ARE DIVIDED AMONG THE POLICYHOLDERS.

MAGNITUDE OF THE OPERATIONS.

Policies issued,	£47,000,000	**Claims Paid,**	£17,250,000
Bonus Additions,	10,800,000	**Accumulated Funds,**	10,500,000
Policies in Force,	30,000,000	**Annual Revenue,**	1,250,000

PROFITABLE CHARACTER OF THE BUSINESS.

Cash Profit for Seven Years to 31st December 1887, **£1,727,659**

Bonus Additions for the Seven Years, **2,785,611**

This was the LARGEST DISTRIBUTION OF PROFIT made by any British Life Office during the period. It yielded Bonuses ranging from £1 14s to £4 6s 7d per cent. per annum on the Original Sums Assured, according to the duration of the Policies,—facts which clearly prove

The Intrinsic Value of the Society's Mutual System, and the Highly Profitable Character of its Business.

LIBERAL CONDITIONS OF ASSURANCE.

Surrender Values allowed after payment of 1 year's premium.

Paid-up Policies allowed in lieu of Surrender Values.

Loans granted within a small margin of the Surrender Value

Extensive Foreign Residence free of charge in all cases.

Claims payable on proof of death and title.

AGENTS IN DUNDEE—

JOHN M. WATSON, Stockbroker,

107 COMMERCIAL STREET.

Fay & Urquhart, 11 Reform street.
Fergusson & Stephen, Solicitors, 5 Whitehall street.
Gellatly, Wm., and Geo. M. Kidd, 33 Albert square.
Haggart, Geo., Solicitor, 11 Ward rd.
Hogarth, D., Union Bank.
Ireland, Thomas, 10 Ward road.
Johnstone, J. J., Solicitor, 69 Reform street.
Mackay & Mess, C. A., 13 Albert sq.
Myles, David, Acct., 11 Reform st.
Scott, Peter C., 29 Meadowside.
Sinclair, John, & Son, 5 Yeaman shore.
Wm. Miller, North of Scotland Bank, Broughty Ferry.

HEAD OFFICE: 9 ST. ANDREW SQUARE, EDINBURGH.

DUNDEE SAVINGS BANK.

GOVERNMENT ANNUITIES

Issued under the Acts 16 & 17 Victoria, c. 45; 27 & 28 Vict., c. 43; and 45 & 46 Vict., c. 51.

THESE Annuities are payable Half-Yearly, in January and July, or April and October, commencing three months after date of purchase, and are exempt from all Stamp Duties.

The Safest Investment that can be made by parties wishing a secure and permanent Income.

Can be purchased to the extent of £100 per annum.

Prices and other information on application at the Bank,

2 EUCLID STREET,

ROBERT STURROCK, Actuary.

THE NATIONAL GUARANTEE

AND SURETYSHIP ASSOCIATION (LIMITED).

ESTABLISHED 1863.

The only Scotch Office transacting Fidelity Guarantee Business alone.

SUBSCRIBED CAPITAL, . .	£500,000
INVESTED FUNDS, . . .	£80,000

Manager—GEORGE TODD CHIENE, C.A.

Fidelity Guarantee for persons holding situations of Trust.

Securities for Officers of Government, Banks, Insurance Companies, and other Public Offices; Collectors, Travellers, Clerks, and others.

Bonds accepted by the **Court of Session.**

Cash Bonus to Policyholders of from 15 to 50 per cent. on Premiums of Policies of three years' standing and upwards.

Report and Balance-Sheet annually published.

AGENT IN DUNDEE—

ROBERT STURROCK, SAVINGS BANK.

JUTE WOOL CLOTH

OILS

CYLINDER ENGINE MACHINERY

MACARTHUR & JACKSON,

Works and Head Office: 96-98 Dobbie's Loan, Glasgow.

OIL REFINERS,

GLASGOW.

Branches: Dundee, Liverpool, Manchester, Belfast.

CYLINDER OILS

FOR MARINE AND LAND CYLINDERS.

ENGINE OILS

FOR LOCOMOTIVES, STEAMSHIPS, DRIVING ENGINES.

LUBRICATING OILS

FOR SHAFTING, LOOMS, SPINDLES, GENERAL MACHINERY.

BATCHING OILS

FOR JUTE, MANILLA, WOOL, SHODDY, MUNGO.

FISH OILS | MINERAL OILS

OF ALL KINDS FOR JUTE BATCHING.

ANIMAL OILS | VEGETABLE OILS

ILLUMINATING OILS

SPECIAL TERMS FOR EXPORT.

SAMPLES AND PRICES ON APPLICATION.

PRIZE MEDALS.

CALCUTTA, ...1883.
LONDON, ...1884.
ANTWERP, ...1885.
LONDON, ...1885.
EDINBURGH, ...1886.

PAMPHLETS.

ENGLISH: "LUBRICATION AND LUBRICANTS."

FRENCH: "LUBRIFICATION ET LUBRIFIANTS."

POST FREE.

DUNDEE OFFICE: 2 MEADOW PLACE BUILDINGS.
JAMES H. DUNLOP, Agent.

THE "DUNDEE ADVERTISER"

IS THE

LEADING DAILY PAPER IN SCOTLAND

NORTH OF THE FORTH.

THE *Dundee Advertiser* is the Organ of the Jute and Linen Trades.

The *Dundee Advertiser* has a Special Wire to London.

The *Dundee Advertiser* contains the fullest and freshest General and Political News.

The *Dundee Advertiser* has Branch Offices, with Reporting Staffs attached, in London, Glasgow, Edinburgh, Aberdeen, Perth, Stirling, Forfar, Arbroath, Montrose, and Cupar Fife.

The *Dundee Advertiser* contains the Brightest and Freshest London correspondence.

The *Dundee Advertiser* gives the Latest Agricultural and Shipping News.

The *Dundee Advertiser* gives Special Commercial Telegrams from Calcutta, New York, and other Business Centres.

The *Dundee Advertiser* is the principal advertising medium for Dundee, Forfarshire, Perthshire, Fifeshire, and North of Scotland.

The *Dundee Advertiser* is well Printed on Good Paper.

The *Dundee Advertiser* is Published Daily, 8 Pages, Price One Penny.

The *Dundee Advertiser* Head Office is at 7 Bank Street, Dundee, and its London Office is at 186 Fleet Street.

The *Dundee Advertiser* will be sent direct from the Office to any part of Britain for 9s 9d Quarterly, or 39s Yearly, payable in advance.

The *Dundee Advertiser* has Telephone Communication between Head Office, Bank Street, Dundee, and Branch Offices in Perth, Forfar, Arbroath, and Broughty Ferry.

The "DUNDEE ADVERTISER"

IS THE

LEADING COMMERCIAL PAPER IN SCOTLAND

OUT OF GLASGOW.

PUBLISHERS—

JOHN LENG & CO., 7 Bank Street, Dundee.

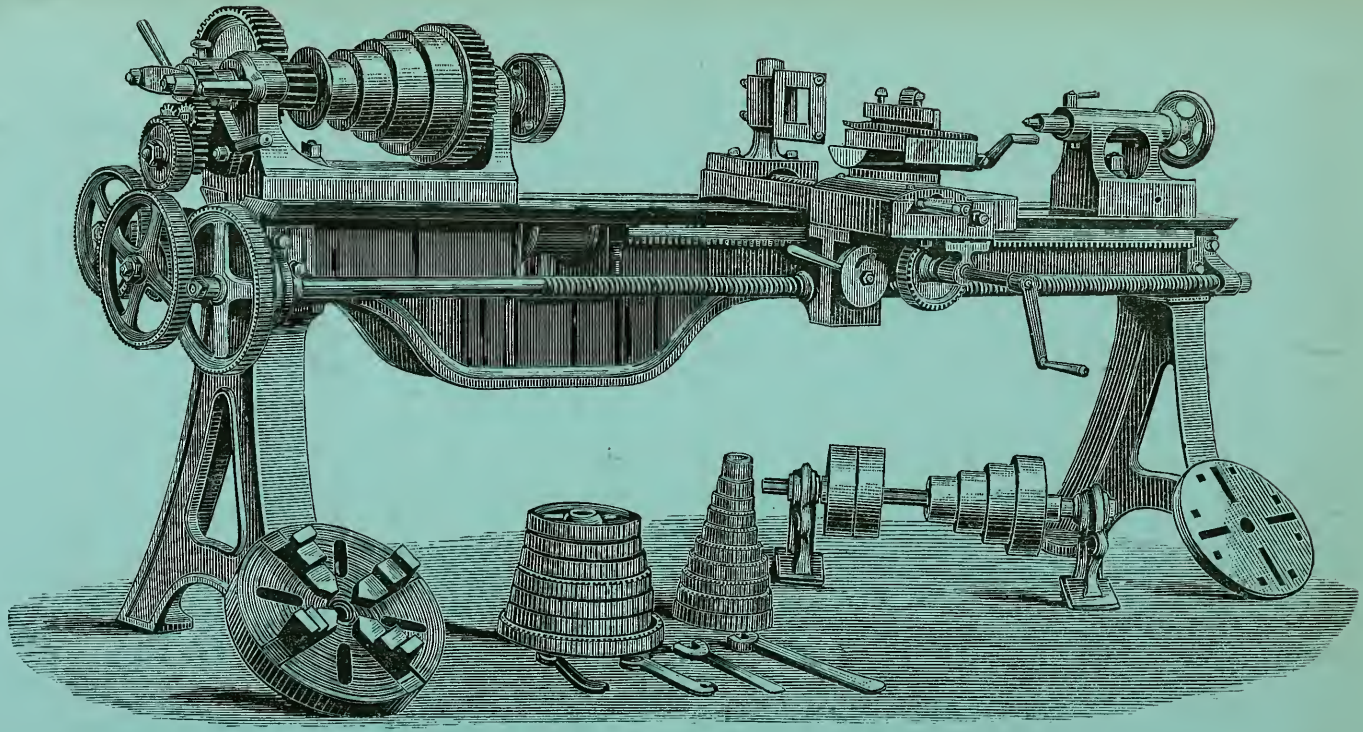

Why send your orders out of the country when you can be supplied at home with FIRST-CLASS MACHINE TOOLS of every description? By ordering from me you save carriage and get as good an article. References can be given.

WILLIAM M'LEAN, Engineer and Machine Maker, FAIRMUIR, DUNDEE.

The Dundee Courier.

ESTABLISHED 1816.

DAILY FROM 1859.

THE DUNDEE COURIER

HAS the largest circulation, is the leading daily morning paper North of the Forth, and is unsurpassed as an advertising medium for the North-East and Central districts of Scotland. It contains special telegraphic intelligence from New York, Calcutta, and leading business centres, besides special weekly reports of the Linen and Jute trades, in which Dundee is so largely engaged. It has also special reports of Glasgow and Middlesboro iron markets and of the Scotch coal trade.

Its Money Market, Stock Exchange, and Commercial Reports are invaluable to the trading community of the Central districts of Scotland.

London Office, - 57 FLEET STREET, E.C.
Head Office, - LINDSAY STREET, Dundee.

Proprietors and Publishers—W. & D. C. THOMSON.

THE

Dundee Weekly News.

SATURDAY—PRICE ONE PENNY.

225,000 COPIES WEEKLY.

The Largest certified circulation in Great Britain out of London.

AN INCOMPARABLE MEDIUM FOR ADVERTISING.

ACCOUNTANTS' CERTIFICATE.

We have examined the printing and publishing books of *The Dundee Weekly News* for the twenty-six weeks ending 30th November, and hereby certify that they show the total number of copies printed to be

5,221,922,

giving an average weekly number of

200,843 Copies.

We further certify that the average weekly number printed for the Eight weeks ending 30th November was

225,399.

MOODY STUART & ROBERTSON,
Chartered Accountants.

DUNDEE, 10th December 1889.

Circulates throughout Scotland & Northern Counties of England & Ireland.

London Office, - 57 FLEET STREET, E.C.
Head Office, - LINDSAY STREET, Dundee.

Proprietors and Publishers—W. & D. C. THOMSON.

every description, WILLIAM M'LEAN, Engineer and Machine Maker,

WILSON'S ADVERTISING OFFICES,

74 NETHERGATE, DUNDEE.

Sole Advertising Lessees of the Principal

SCOTTISH TRAMWAY CARS,

Including Dundee, Paisley, Rothesay, Stirling, Bridge-of-Allan, &c.
On all the leading thoroughfares—always on the move—seen by everybody.

Sole Contractors for all Advertising Space on the

PRINCIPAL SCOTTISH MAGAZINES,

Including United Presbyterian Magazine, Sabbath School Magazine, Young Men's Christian Magazine, and others of large circulation and influence.

The only Firm in Scotland with a fully-equipped Office, including Six large Addressing and Despatching Rooms, and a thoroughly-efficient staff for

CIRCULAR ADDRESSING,

Over 100 Directories and 250 different Lists of Shareholders, Charity Subscribers, &c., carefully emandated to avoid duplicates, and mostly corrected to date.

From 100,000 to 200,000 Gummed Wrappers always in stock at cost price to Customers.

Folding, Stamping, and Posting (Official Receipts given), or

DELIVERING (ADDRESSED OR UNADDRESSED)

By thoroughly Respectable, Smart, and Trustworthy Men.

Special advantages offered to Advertisers in

SCOTTISH PROVINCIAL NEWSPAPERS.

Advertisements received at Publishers' rates for all

BRITISH AND FOREIGN NEWSPAPERS.

Replies to Advertisements can be received and forwarded through our Offices Free of Charge.

HEAD OFFICES, 83 JAMAICA STREET, GLASGOW.

WALKDEN'S
BLUE BLACK
WRITING INKS. COPYING

Established 150 Years.

It is without doubt the FINEST and MOST DURABLE INK KNOWN.

NOTE.—WALKDEN'S INKS Never turn thick, and do not harm the pen.

WALKDEN'S INKS. Writing becomes a pleasure when this Ink is used.

WALKDEN'S INKS are Sold in Dundee by
JAMES P. MATHEW & CO., 17 & 19 Cowgate
JAMES MURDOCH, Commercial Street.
ROBERT S. BARRIE, 16 Panmure Street.
GEORGE MORRIS, 72 High Street.

SPECIAL FACILITIES for doing THE FINEST CLASS of WORK in PRINTING AND LITHOGRAPHY.

ALL KINDS OF ILLUSTRATIONS for MAGAZINES, CATALOGUES, BOOKS, &c.

DESIGNING and DRAWING by COMPETENT ARTISTS.

JAMES P. MATHEW & Co.,
PRINTERS, PUBLISHERS,
and PHOTO-LITHOGRAPHERS,
17 & 19 Cowgate, DUNDEE.

EDINBURG

THE

DUNDEE DIRECTORY

1890-91,

INCLUDING

LOCHEE, BROUGHTY FERRY, MONIFIETH, CARNOUSTIE, NEWPORT, TAYPORT,

AND THE

RURAL DISTRICT IN THE VICINITY OF DUNDEE.

COMPILED WITH ASSISTANCE OF EMPLOYEES IN DUNDEE POST OFFICE.

ACCOMPANIED BY A

PLAN OF DUNDEE AND SUBURBS,

Specially prepared for the Work from Ordnance and actual Surveys, and Corrected to present date.

DUNDEE:
PRINTED AND PUBLISHED BY JAMES P. MATHEW & CO.,
17 & 19 COWGATE.

1890.

PRICE FOUR SHILLINGS.

LIBRARY
EDINBURGH

CONTENTS.

	PAGE
General Notice,	9
List of Streets, Squares, Lanes, Entries, &c.,	13
Municipal Ward Boundaries,	23
Public Offices, Buildings, Parks, &c.,	25
Municipal Lists,	30
Judicial Lists,	36
Banking and Insurance Lists,	40
Property and Investment Companies,	50
Public Conveyances,	51
Consuls and Vice Consuls for Foreign States,	54
Ecclesiastical Lists,	55
Educational and Literary Institutions,	61
Charitable and Benevolent Institutions,	69
Miscellaneous Lists,	80
Harbour and Shipping Lists,	93
Postal Directory,	101
Dundee General Directory,	127
—— Street Directory,	397
—— Trades and Professions Directory,	555
Lochee General Directory,	623
—— Trades and Professions Directory,	638
Broughty Ferry General Directory,	643
—— Trades and Professions Directory,	670
Monifieth Directory,	676
Carnoustie Directory,	680
Newport Directory,	689
Tayport Directory,	702
Rural District Directory,	711
Index to Advertisements,	740

INDEX.

PAGE

Adult Free Breakfast Mission - 75
Albert Cycling Club - - - 84
——Institute Subscrip. Library 67
——Masonic Lodge - - 637
Alliance Trust Co., Ltd., - - 50
Amateur Choral Union - - 90
Ambulance Association, St John 70
Analyst, Public - - - 31
Angling Clubs - - - - 82
Anglo-Indian Christian Union - 58
Angus Chess and Whist Club, - 83
—— and Mearns Canine Club 81
Architect, City - - - - 31
Architecture, Dundee Institute of 68
Armitstead Trust - - - 68
Art Association, Fine - - 67
—Club - - - - - 67
—Institute of - - - - 68
—Gallery - - - - 67
—Union - - - - - 67
Artillery Volunteers - - - 91
Arts Association, Graphic - - 67
Assessor of Stamps and Taxes - 38
Asylum, Baldovan - - - 71
——— Dundee Royal Lunatic 71

Bailie or Burgh Court - - 36
Bailies - - - - - - 30
Baldovan Asylum - - - 71
——— Orphanage - - - 70
Balgay Bowling Club - - 83
Band of Hope Union - - 60
Bands, Instrumental - - - 92
Bank Holidays - - - 41, 100
Banks - - - - - - 40
——— Carnoustie - - - 688
——— Tayport - - - - 709
Bathers' Association, Open-Air 89
Baths, Public - - - - 89
Baxter Park Trustees - - 76
Beach Mission - - - 668
Bible Society (Dundee Auxiliary) 58
——— Tayport - - 710
Blind, Dundee Institution for - 73
———Mission to the Out-Door 74
Bowling Clubs - - - - 83
———Broughty Ferry - 669
———Newport - - 701
Boys' and Girls' Religious Associat. 58
——— Rel. Assoc. (Lochee) 637

PAGE

Boys' Home - - - - 69
——— Working - - 69
British Workman Public-House 668
Building Societies - . 50
Buildings, Public - - - 25
Burgh Court - - - - 36
Burial Board and Burial Grounds 32
——— Society, Dundee - - 89
Burns Club - - - - 82
——— Charity Cup Fund 82

Cab Regulations - - - 52
Caledonian Building Society - 50
——— Railway Co. - - 51
Camperdown Curling Club - 637
Canine Club, Angus and Mearns 81
Carpenters and Joiners, Amalgamated Society of - - - 88
Carriage (Hackney) Regulations 52
Carriers, Country - - - 52
——— Railway - - - 51
Celtic Club - - - - 91
Cemeteries - - - - 32
Cemetery Company - - - 90
Chamberlain, City - - - 31
Chamber of Commerce - - 33
Chaplain of Prison - - - 33
Charitable Institutions - - 69
Charity Organization Society - 75
Chemists' and Druggists' Associat. 89
Chess Clubs - - - - 83
Children, Prevention of Cruelty to 75
Children's Free Breakfast Mission 75
Children's Free Dinner Fund - 76
Choral Societies - - 90
——— Union, Amateur - - 90
——— Broughty Ferry - 669
Christian Assoc., Young Men's - 66
——— Assoc., Young Women's 66
——— Protestant Association 58
Churches - - - - - 55
——— Broughty Ferry - - 669
——— Carnoustie and Barry - 688
——— Newport - 701
——— Tayport - - - 710
Circuit Courts - - - - 36
City Architect - - - - 31
—— Chamberlain - - 31
—— Parks - - - 32
—— Surveyor - - - - 32

PAGE
Cleansing Department - - 32
Clergy and Places of Worship - 55
Clothing Society - - - 74
Clubs, Angling - - - - 82
——— Art - - - - 67
——— Bowling - - 83, 669, 701
——— Burns - - - - 82
——— Canine - - - - 81
——— Celtic - - - - 91
——— Chess - - - - 83
——— Coal - - - - 637
——— Cricket - - - 637, 701
——— Curling 82, 637, 669, 701, 710
——— Cycling - - - 83, 669
——— Draughts - - - 83
——— Eastern - - - - 80
——— Field - - - - 81
——— Football - - 82, 637
——— Golf, - . - 669, 710
——— Quill and Quaver - - 68
——— Quoiting - - - 637
——— Swimming - - - 637
——— Tennis - - - - 83
——— University - - - 68
——— Western - - - - 80
Coal Club, Lochee - - - 637
—— Supply Association - - 89
Coffee Rooms, Working Men's - 90
Collector, Customs - - - 93
——— Inland Revenue - - 38
College, University - - - 61
Commissary Officer - - - 38
Commissioners, Gas - - - 33
——————— Police - - 31
——————— Water - - 32
Conservative Association, Dundee 90
Consuls and Vice-Consuls - - 54
Convalescent Home - - - 72
——————— House - - - 72
Conveyances, Public - 51
Corbet Library, Broughty Ferry 668
Council Officer - - - - 31
Councillors, Common - 23, 30
Country Carriers - - - 52
County Councillors, Bro'ty Ferry 668
——————————— Carnoustie - 687
——————————— Forfarshire 730
——————————— Fifeshire - 731
——————————— Monifieth - 668
——————————— Newport - 700
——————————— Tayport - 709
Courts, - - - - - 36
Cricket Club, Lochee, - - 637
——————— Newport - - 701
Criminal Officer - - - 38

PAGE
Cruelty to Animals, Prevention of 75
——— Children, Prevention of 75
Curling Club, Broughty Ferry - 669
——————— Camperdown - 637
——————— Dundee - - 82
——————— Newport - - 701
——————— Scotscraig - - 710
Curr Night Refuge - - - 76
Customs, H.M. - - - - 94
Cycling Clubs - - - - 83
——————— Broughty Ferry - 669

Day Nurseries - - - - 74
Deaf and Dumb Institution - 74
——————, School for the
Oral instruction of the - - 66
Dock Gates and Signals - - 93
—— Masters - - - - 93
Drapers' Association - - - 89
Draughts Club - - - - 83
Dudhope Lawn Tennis Club, - 83
Dundee & Arbroath Joint Railway 51
Duties, Various Stamp - - 38

East Coast Railway - - - 51
East End Angling Club - - 82
——— Orchestral Society - 90
East of Scotland Invest. Co., Ltd. 50
Eastern Club - - - - 80
Ecclesiastical Lists - - - 55
Economic Building Society - 50
Edinburgh Assoc. for Incurables 71
Educational Endow. Scheme - 668
——————— Institute of Scotland, 66
——————— Institutions - - 61
——————— Trust - - - 77
Evangelistic Association - - 59
Eye Institution - - - - 73

Factory Act - - - - 89
Faculty of Procurators - - 37
Fairs and Markets - - - 100
Female Rescue Home - - 73
——— Society - - - 74
Ferries, Tay - - - - 54
Field Club, Working Men's - 81
Fifeshire County Council - - 731
Fine Art Association - - - 67
Fire Brigade - - - - 33
——Insurance Companies' Agents 41
First Forfar Light Horse - - 92
—— F.A.V. - - - - 91
—— V.B.R.H., B.W., - - 91
Fishermen, Shipwrecked, Society 94
Flower Mission to Sick Poor - 74

PAGE
Football Clubs - - - - 82
——————Lochee - - 637
Foreign Missions, Ladies' Assoc. for 58
Foresters, Order of - - - 85
—————— Lochee - 637
—————— Tayport - 710
——————Irish National, - - 85
Forfar Light Horse - - - 92
Forfarshire Building Society - 50
—————— County Council - 730
—————— Cycling Club - - 83
—————— Lunacy Board - 38
Free Breakfast Mission, Adult - 75
——————Children's 75
Free Church Office-bearers' Union 58
—— Dinner Fund, Children's - 76
—— Library, - - - - - 67
Friendly Societies (see Lodges)
Funeral Society, Lochee - - 637

Gardeners' Lodges - - - 85
—————— Broughty Ferry 669
—————— Lochee - - 637
Gas Commission - - - 33
Geographical Society - - - 68
Golf Club, Broughty Ferry - 669
—————— Scotscraig - - 710
Good Templar Lodges, Dundee - 87
—————— B. Ferry - 669
—————— Lochee - 637
Gospel Temperance Union - - 60
Governor of Prison - - - 33
Graphic Arts Association - - 67
Grocers' Benevolent Society - 89
Guild Court - - - - - 36
Guildry Incorporation - - 33
Gymnasium, Dundee - - 84
Gymnastic Society - - - 84

Hackney Carriages, Regulations for 52
Halls - - - - - - - - 25
Hansford Land and Cattle Co., Ltd. 50
Harbour and Shipping Lists - 93
—————— Officials and Trustees - 93
Harris Academy - - - - 64
Hawaiian Investment Co., Ltd. 50
High School - - - - - 62
Highland Rifle Volunteers 91, 92
Highlanders, Association of - 91
Holidays, Bank - - - - 41
—————— Public - - - 100
Home, Boys' - - - - - 69
—————— Convalescent - - 72
—————— Female Rescue - - 73
—————— for Incurables - - 71
—————— Industries Association - 81

PAGE
Home, Sailors' - - - - - 94
—————— The - - - - - 72
—————— Working Boys' - - 69
Horticultural Society, Dundee - 81
—————— West End 81
—————— Tayport - 710
Hospital, Kingscross - - - 79
—————— Longmore, for Incurables 71
Hotels, Principal - - - 80

Incurables, Edinburgh Assoc. for 71
—————— Home for - - - 71
I.O.G.T. Lodges - - 87, 637, 669
Indigent Gentlewomen's Fund - 74
—————— Sick Society - - - 74
Industrial Schools Society - - 69
Infirmary, Royal - - - 70
Inland Revenue (Stamps, Taxes, &c.) 38
Inspector of Poor - - - 34
Insurance Lists - - - - 41
—————— Companies (Marine) - 49
Investment Companies, Property 50
Irish Missions, Scottish Assoc. for 58
—— Nationalist Foresters - - 85

Joint Stock Co. - - - - 50
Judges of Police Court - - 32
Judicial Lists - - - - 36
Justice of Peace Court - - 36
—————— Officers - - 37
Justices of the Peace - - 36
—————— Bro. Ferry 668
—————— Carnoustie 688
—————— Newport - 700
—————— Tayport - 709
Justiciary, High Court of - - 36

Kingscross Hospital - - - 70

Labour Federation - - - 88
Ladies' Assoc. for Foreign Missions 58
—————— Union - - - - 76
Lands Valuation - - - 34
Landward School Board - - 66
Laundry, Steam - - - 91
Legacies, Duties on - - - 39
Liberal Association - - - 90
Library, Free - - - - 67
——————Subscription - - - 67
Lifeboat Institution, - - 94
Life Insurance Companies' Agents 41
Light Keepers, River Tay - - 93
——————Ship - - - - - 94
Literary Association, Lochee - 637
——————Newport - 701
Lloyd's Surveyor - - - 49

PAGE
Local Marine Board - - - 94
Lodges—Foresters' - 85, 637, 710
———Gardeners' - 85, 637, 669
———Good Templar 87, 637, 669
———Irish Nationalist - - 85
———Lochee Union Weaver - 637
———Masonic - 84, 637, 669
———Oddfellows' - - - 86
———Orange - - - - 86
———Rechabites' - - 86, 637
———St Crispin - - - 86
———Shepherds' - - 86, 637
London Missionary Society, - 58
Lord Dean of Guild - - - 30
—— Provost - - - - - 30
Lunacy Board, Forfarshire - 38
Lunatic Asylum, Royal - - 71

M'All Mission (Dundee Auxiliary) 58
Magdalen Yard Tennis Club - 83
Magistrates and Town Council - 30
———Broughty Ferry - 668
———Carnoustie - - 687
———Court - - - 36
———Newport - - 700
———Tayport - - 709
Maltmen Incorporation - - 33
Marine Board, Local - - - 94
—— Insurance Companies - 49
Mariners' Benevolent Society - 94
Markets and Fairs - - - 100
"Mars" Training Ship Institution 73
Maryfield Bowling Club - - 83
——— Lawn Tennis Club - 83
Masonic Lodges - - - - - 84
———Broughty Ferry - 669
———Lochee - - 637
Matador Land and Cattle Co., Ltd. 50
Matron of Prison - - - 33
Mechanical Society - - - 82
Members of Parliament - - 30
Messengers-at-Arms - - - 38
Midland Railway - - - 51
Mill & Factory Operatives' Union 88
Morgan Academy - - - 65
—— Trust - - - - - 66
Mortifications - - - - 77
Mountpleasant Tennis Club - 83
Municipal Wards, Boundaries of 23
——— Councillors for 23
Museum, - - - - - - 67

National Amalgamated Sailors' and Firemen's Union 94
——— Bible Society - - 58

PAGE
National Bible Society, Tayport 701
——— Cyclists' Union, - - 84
——— Lifeboat Institution - 94
——— Telephone Company - 91
Naturalists' Society - - - 68
Navigation Schools, - - - 63
Newspapers and Publications - 80
Night Refuge, Curr - - - 76
Nine Incorporated Trades - - 33
North British Railway Company 51
Northern Cycling Club - - 84
Notaries Public - - - - 37
Nurseries, Day - - - - 74
Nursing Society, Sick Poor - 72
Oddfellows, Order of - - 86
Open-Air Bathers' Association - 89
Orange Lodges - - - - 86
Orchestral Societies - - - 90
Ornithological Society, Dundee - 81
——— Dundee and Lochee - - - - 81
Orphan Institution - - - 69
Orphanage, Baldovan - - 70

Parcel Express Vans - - - 52
Parks, Public - - - - 29
Parliament, Members of - - 30
Parochial Board - - - - 34
———Barry - - 688
———Broughty Ferry 668
———Forgan - - 700
———Panbride - - 688
———Tayport - - 709
Peterson's, Mr, Choir - - 90
Philharmonic Society - - 90
Phonographic Association - - 68
Photographic Association - - 68
Picture Gallery - - - - 67
Pilotage and List of Pilots - - 93
Places of Worship - - - 55
Plumbers, Registration of - - 89
Police Commissioners - - 31
——— Broughty Ferry 668
——— Carnoustie - 687
——— Newport - - 700
——— Tayport - - 709
Police Court, Judges of - - 32
———Procurator Fiscal of 32
———Establishment - - - 32
———Surgeon - - - - 33
———Treasurer - - - - 32
Poorhouse Committee - - 34
Population of Burgh - - 30
Post Office - - - - - 101
——— Broughty Ferry - 669

PAGE
Post Office, Lochee - - - 636
——— Newport - - - 701
——— Tayport - - - 710
POSTAL DIRECTORY— 101
Book Post, Foreign - 106, 119
——— Inland - - - 102
Insurances and Annuities - 116
Letter Postage—Foreign 106, 119
——— Inland - - 101
Mails, Arrivals and Depar. of 122
Money Orders - - - - 114
Newspapers, Foreign - 106, 119
——— Inland - - 101
Parcel Post, Despatches - - 126
——— Foreign - - 108
——— Indian - - 114
——— Inland - - 104
Pattern Post, Foreign - - 107
——— Inland - - 103
Pillar Letter-Boxes, and Hours of Collection - - - 125
Post Cards, Foreign - - 108
——— Inland - - - 103
Postal Orders - - - 115
——— Union, Countries in - 124
Post Office Savings Bank - - 115
Receiving Houses, and Hours of Collection - - - 125
Re-direction - - - - 105
Registration - - - - 105
Spoilt Stamps - - - 106
Telegrams, Inland - - - 116
——— Foreign - - 116
Presbyteries, Meetings of - - 57
——— Lists of - - - 568
Prison Aid Society - - - 73
——— Establishment - - 33
——— Visiting Committee - 38
Private Schools - - - - 63
Procurators and Solicitors - 37
Property and Invest. Companies - 50
——— Bldg. Society 50
Protestant Association, Christian 58
Publications and Newspapers - 80
Public Baths - - - - 89
——— Buildings - - - 25
——— Conveyances - - - 51
——— Holidays - - - 100
——— Offices - - - - 25
——— Parks - - - - 29

Quill and Quaver Club - - 68
Quoiting Club, Lochee - - 637

Railway Carriers - - - 51

PAGE
Railway Companies - - - 51
Reading Room, Public - - 68
——— Royal Exchange 68
——— Working Men's 90
Rechabites, Independent Order of 86
——— Lochee - - - 637
Recreation Grounds - - 29, 32
Refuge, Curr Night - - - 76
Registrars of Births - - - 35
——— Barry - - 688
——— B. Ferry - 669
——— Lochee - 636
——— Newport - 700
——— Panbride - 688
——— Tayport - 709
Registration Districts - - 35
——— of Voters Acts - 34
Relief Committee - - - 34
Rescue Home, Female - - 73
Rifle Volunteers - - - 91
Royal Engineers - - - 92
——— Exchange Reading Room - 68
——— Highlanders, - - 91-92
——— Infirmary - - - 70
——— Lunatic Asylum - - 71
——— National Lifeboat Inst. - 94
——— Scottish Geographical Socy. 68

St Crispin Lodge - - - 86
St John Ambulance Association 70
Sabbath School Teachers' Union 59
Sailors' and Firemen's Union - 94
——— Home - - - - 94
Sanitary Association - - - 84
——— Department - - 32
Savings Bank - - - - 40
——— Broughty Ferry - 668
——— Post Office - - 115
——— Carnoustie - - 688
School Board - - - - 64
——— Balmerino - - 700
——— Barry - - - 688
——— Broughty Ferry - 668
——— Forgan - - 700
——— Landward - - 66
——— Panbride - - 688
——— Tayport - - 709
Schools, Broughty Ferry - 670
——— Carnoustie and Barry - 688
——— Dundee School Board - 64
——— Episcopal Church - 64
——— Established Church - 63
——— Free Church - - 64
——— Navigation - - - 63
——— Newport and Balmerino 700

PAGE
Schools, Private - - - 63
——— Roman Catholic Church 64
——— Tayport - - - 710
Scottish American Trust Cos.,Ld. 50
———Assoc. for Irish Missions 58
———Cyclists' Union - - 84
———Home Industries Assoc. 81
———Musical Society - - 90
———Reformation Society - 58
Seal and Whale Fishing Companies 95
Seamen's Friend Society - - 73
Session Clerk - - - - 57
Shepherds, Order of - - - 86
——————— Lochee - 637
Sheriff Court - - - - 36
——— Criminal Officer - - 38
——— Officers - - - - 38
Sheriffs and Sheriff-Substitutes - 36
Shipping Agents - - - 95
——— belonging to the Port - 97
——— Companies - - - 95
Shipwrecked Fishermen Society - 94
Sick Poor Nursing Society - 72
——— Society, Indigent - - 74
Social Purity Association - - 76
———Union, - - - - - 76
Solicitors, Faculty of - - - 37
Stamps and Taxes - - - 38
Steam Laundry Co. - - - 91
Strathmore Angling Club - - 82
Streets, Squares, &c. - - 13
Submarine Miners - - - 92
Subscription Library - - - 67
Supreme Courts, Commissioners for taking Affidavits for - - 37
Surveyor, City, and Master of Works 32
Swimming Club, Lochee - - 637

Taxes, Assessor and Surveyor of 38
Tay Ferries - - - - - 54
———Vol. Div. Submarine Miners 92
Technical Education Association 66
——— Institute - - - - 62
Telephone Company, National - 91
Temperance Societies - - - 60
Tennis Clubs - - - - 83
Tent Mission - - - - 59
Texas Land and Cattle Co., Ld. 50
Three United Trades - - - 33
Third V.B.R.H., B.W. - - 92
Town Clerk - - - - 31

PAGE
Town Council - - - - 30
———Mission, United Presbyterian 57
Trades Council, United - - 88
——— Societies - - - - 88
Training Ship "Mars" Institution 73
Tramway Company - - - 54
Trinity House - - - - 94
Typographical Association - - 88

Union Weaver Lodge, Lochee - 637
United Evangelistic Association 59
U.P. Elders' and Managers' Assoc. 57
———Town Mission - - - 57
University Club - - - - 68
——— College - - - 61

Valuation Assessor - - - 34
Vice-Consuls for Foreign States 54
Victoria Art Galleries - - 67
Victoria Bowling Club - - 669
Visiting Com. for Dundee Prison 38
Volunteer Bands - - - 92
———Companies, Dundee 91, 92
——————— Tayport 710
Voters Acts (Lands Valuation) - 34

Walton Club - - - - 82
Ward Boundaries - - - 23
Wards - - - - - 13
Water Commission - - - 32
Weights & Measures, Inspector of 31
West End Angling Club - - 82
——— Club, Newport - - 701
——— Horticultural Assocn. 81
——— Tennis Club - - 83
Western and Hawaiian Invest. Co. 50
——— Club - - - - 80
Whale Fishing Companies - 95
Women's Temperance Union - 60
Working Boys' Home - - 69
Working Men's Angling Club - 82
——————— Coffee Rooms - 90
——————— Field Club - 81

Y.M.C.A. - - - - - 66
——— Broughty Ferry - 668
——— Lochee - - - 637
——— Monifieth - - - 668
——— Tayport - - - 710
Y.W.C.A. - - - - - 66

Zenana Missions, Assoc. for - 58

DUNDEE DIRECTORY,

1890-91.

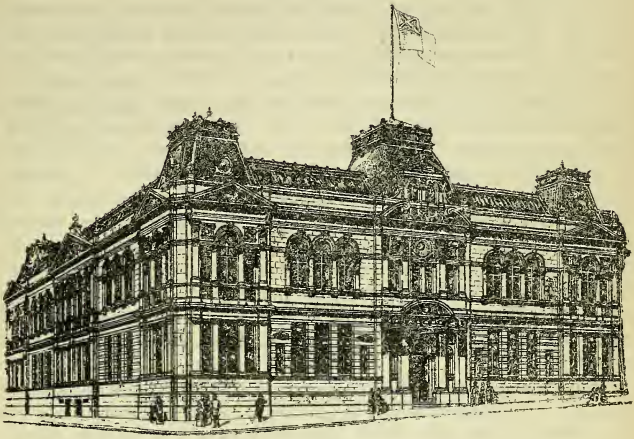

New High School for Girls, Euclid Crescent.

GENERAL NOTICE.

There is much reason for gratification with the continued prosperity of the city. All our industrial branches have received a stimulus which has been the means of putting them on a healthy footing. Manufacturers of textile goods have had their hands well filled throughout the year; new machinery has been put in motion; unwonted briskness has sprung up in the iron trade; shipping and shipbuilding has been carried out on an extensive scale; and handicraftsmen and skilled workers have had no reason to complain of unremunerative outlets for their abilities. As an outcome of this prosperity wages have increased, and there is consequently less distress and privation than marked previous years.

In the external features of the city, if there has been any change, it is still towards improvement. Hermon Hill, which was opened for

building purposes about a year ago, has now been filled up with fine tenements. In all parts of the town domestic architecture, in the shape of superior tenements, continues to spread. Perhaps the most striking of this class of property is that erected for Mr Gourlay in Ferry Road. These houses, which have been built for the accommodation of working men, are perhaps the best of their kind, and possess all the modern equipments which make a home comfortable and healthy. In the same locality a number of other fine dwelling-houses have been constructed, and they enhance the district very much. In the Old Asylum grounds new tenements of a similar type have been completed, and it is expected that other houses will soon be placed on the vacant sites. In the west end of Dundee and in the Lochee suburb building operations have been remarkably active. In cottage architecture many specimens have come into existence during the year. This is particularly noticeable at Maryfield, where several properties of this style have just been finished. Albany Terrace, one of the fine residential thoroughfares near Barrack Park, has been fittingly terminated by the erection at west end of a handsome villa of ornate proportions. The cottages at Inverary Terrace, too, have been completed, and the north line of that street is now almost wholly filled in.

With reference to public buildings, much has been done throughout the year. The Hospital at King's Cross, a useful institution, built to cope with an outbreak of infectious distempers, was formally opened on 11th December. It is expected that a Small-pox Hospital will soon be built adjacent to the new Hospital, and the old Newtyle Railway strip will be utilised as an adjunct to both institutions. The Art Galleries in Albert Square, which were completed last autumn, were opened by the Marquis of Lorne on 26th October last, the event being celebrated by holding an Art Exhibition on a large scale. The handsome buildings which form the new Caledonian Station at South Union Street are now occupied; the old station is being cleared away, and public traffic, which has been hampered for a time, will now proceed with customary smoothness. The Station is a credit to the Company and an ornament to the city.

Amongst other buildings of a public nature, the New School for the higher class education of Girls comes prominently to the front. This institution, which is built of light sandstone, has frontages to Euclid Street and Euclid Crescent. It is a splendid edifice, of a style of architecture highly ornate without being florid. The internal arrangements are all that could be desired in an educational establishment of the kind.

Other buildings of a public character are in course of erection.

The new Fish Market at Craig Street is being rapidly pushed forward. The Market is intended to supply the place of the old market at west side of Greenmarket and Butcher Row, which will soon be cleared away. At Clepington a new Foundry is about finished for Messrs Thomson, Son, & Co., the proprietors of the time-honoured Douglas Foundry in Blinshall Street. The Foundry will give ample accommodation for carrying on an extensive business, and the new Railway, which adjoins, will give every facility for transit of heavy machinery.

The ensuing twelvemonths will see the advent of a number of new buildings of importance. The taste for gymnastics has of late developed so much in Dundee that it has been found desirable to

New Public Gymnasium, Ward Road.

establish a Gymnasium in the city. The usefulness of such an institution has been fully recognized, and, the project having been heartily entered into by our leading public men, the sum (£2,500) required for its erection and fitting up was soon subscribed. A site has been procured on south side of Ward Road, opposite Rattray Street. The

front elevation, which will be of a bold and striking character, will look towards the main thoroughfare. The internal equipments will be commensurate with the times, and the most complete gymnastic apparatus will be introduced.

Another scheme affecting the welfare of the general public will be the erection of Branch Baths in Scouringburn—this being the forerunner of a scheme, to be afterwards matured, for having similar Baths in different parts of the city. The new Baths, which are to be erected on the vacant sites in Scouringburn, will have frontages to Guthrie Street and Horsewater Wynd. The carrying out of this scheme *in extenso* is calculated, from a sanitary point of view, to have a beneficial influence over the health of the community.

It is also proposed in the course of the year to erect a large Public School at Liff Road, Lochee; and two new Churches are about to be built in the vicinity of that place, a site for one of them having already been obtained at West side of Union Place, with a frontage to Logie Street, almost opposite Logie Burying-Ground.

The lease of Barrack Park having expired, negotiations are pending for its purchase for the use of the public. It is expected that these negotiations will soon be completed, and that the Park will become the property of the city for all time coming. A new Park, it is stated, is about to be gifted to the city by a private citizen; and the ground lying between north side of Balgay Hill and Ancrum Road is pointed out as being the site of the proposed pleasure ground.

The suburban villages have each made considerable progress of late. The most conspicuous schemes carried out during the year has been the introduction of a Public Water Supply for Tayport and Monifieth, and the Public Lighting of Downfield with Gas. At Wormit extensive feuing is going on, and many pretty cottages and villas have just been built.

Altogether the past year has been fruitful of good work, and it is to be hoped that the same may characterise the year that is to ensue.

17*th June* 1890.

STREETS, SQUARES, LANES, ENTRIES, &c.

INDICATING THEIR SITUATION.

The italic letters at beginning of line denote the position of the street on the Map, and the numbers at end denote the Parliamentary and Municipal Ward in which each street is situated.

D d Abbotsford place, 74 Peddie st. 9
E c Adelaide terrace, N. of and parallel to Albany terrace 7
Adelaide place, N of Adelaide ter.
E e Airlie place, 7 Perth road 9
D e Airlie terrace, top of Airlie pl. 9
E c Albany ter., N. of Panmure ter. 7
Albert court, 37 Nethergate 7
G d Albert st., continuation of Princes street to N. 4
C b Albert street, from St Ann street, Lochee, to W. 3
E d Albert sq., part of Meadowside between Reform st. and Panmure st. 6
Albion passage, 161 Overgate
Alexander's close, 120 Overgate
F c Alexander st., 27 N. Wellington street to E. 5
Alexandra terrace, 330 Perth rd. 2
F d Allan street, 157 Seagate to East Dock street 1
D d Anchor lane, 48 Henderson's West wynd, Scouringburn 8
C c Ancrum road, Lochee 3, 8
Anderson's close, 93 Rosebank st.
Anderson's entry, 172 Hawkhill
Anderson's lane, Lochee 3
Anderson place, 15 William street, Forebank 4
Angus st., 39 Liff road, Lochee 3
Annan terrace, 19 Wellington st.
F d Ann street, 113 Hilltown to Cotton road 4, 5
D d Annfield rd., 213 Hawkhill to 164 Blackness road 9
D d Annfield row, 82 Annfield road 9
D d Annfield street, 92 Annfield rd. 9
H d Arbroath road, from top of Princes street to E. 1, 4
H d Arbuthnott road, off Craigie ter. 1
F d Arcade buildings, 6 King street, 42 King's rd., and 93 Victoria rd. 4
Archibald's lane, Liff rd., Lochee 3
Arctic place, 79 Arbroath road 1
Argyle place, 15 Thomson street
G c Argyle street, 42 Forfar road 5
F c Arklay st., from Dens road to N. 5
Arnot place, 5 Park avenue 4
E d Arthur st., top of Dallfield walk 6
Artillery lane, 38 Tay street
D d Ash lane, 104 Lochee road 8
D d Ash st., Smellie's lane to Hop st. 8
Ashton place, 191 Hawkhill 9
Athole place, 137 Blackness rd. 8
G c Athole terrace, Forfar road 5
E b Back street, 25 Paterson street to 341 Loons road 5
G d Baffin street, from 85 Arbroath road to Watson street 1
Baffin st. (South), 136 Ferry rd.
F d Bain sq., 12 Cowgate & 5 Wellgate 1
Balbirnie ter., 121 Victoria rd. 4
D d Balfour street, 96 Hawkhill 9
C d Balgay avenue, 273 Blackness rd. 8
D c Balgay st., continuation of Milnbank road to Lochee 3, 8
Balgay terrace, 70 Logie street
Balgayview, 16 Wilkie's lane
F d Baltic buildings, W. end Baltic st. 6
E d Baltic chambers, 9 Bell street 6
F d Baltic st., 36 Wellgate to Bell st. 6
Bank court, 112 Seagate
E d Bank street, 36 Reform street to Barrack street 6
C b Bank st., off High st., Lochee 3
E d Barrack road, continuation of Dudhope street to the W. 7
E d Barrack st., 59 Overgate to N. 6, 7
Barron's court, 10 Johnston's lane
Baxter's court, 45 Cowgate
Baxter Park pl., E. end of Park av.
G c Baxter Park ter., from E. end of Park avenue to Pitkerro road 4
D d Baxter street, 13 Balgay street 8
Beaconsfield pl., 104 Victoria rd. 4
B d Beechwood ter., Westpark rd. 9
E d Bell street, 13 Constitution road to Baltic street 6
E d Bell street (West), 13 Constitution road W. to Lochee road 7
Bell street, 19 Liff rd., Lochee
E d Bell St. lane, 15 Constitution rd. 6
Bell's close, 44 King street
Bell's close, 69 Rosebank street
Bellfield place, 341 Loons road
D d Bellfield street, 167 Hawkhill 9
Belmont place, 112 to 134 Hawkhill
D d Benvie rd., Fyffe st. to Pitfour st. 8

D d Bernard street, 180 Hawkhill 9
H c Bingham ter., Dalkeith rd. to E. 4
Blackheath place, 203 Hawkhill 9
Blackness buildings, 3 Urquhart st.
C d Blackness cres., 227 Perth road 9
D d Blackness road, 68 Scouringburn to W. 8, 9
D d Blackness st., 190 Blackness rd. 9
C d Blackness terrace, 239 Perth rd. 9
F d Blackscroft, continuation of Seagate from St Roque's lane to E. 1
E d Blinshall street, 47 Scouringburn to Lochee road 8
Blyth place, 5 Balgay street 8
D d Blyth street, continuation of Fleuchar street to Balgay street 8
Blythwood pl., 121 to 129 Perth rd.
F d Bonnybank road, 90 Victoria road to Ann street 4
Boyack's close, 93 Overgate
Breadalbane place, 63 Lochee rd. 7
Brewery lane, 1 Polepark road
Broad close, 228 Overgate
Brompton place, 121 Hawkhill 9
F d Brown Constable st., from Crescent street to Dura street 1
Brown's lane, 30 Session street
E d Brown street, 37 Westport to Lochee road 8
Brown st., off High st., Lochee 3
E c Bruce street, from 65 Hospital wynd to Byron street 5
Bruce's entry, 4 Wellgate
F c Buchanan st., off Ogilvie st. 5
H c Buckingham terrace, Maryfield 5
Burnside st., off High st., Lochee 3
Butchart's close, 174 Seagate
Butcher row, 5 Greenmarket to W.
Butterburn, top of Hilltown
Butter's loan, W. end of Liff rd. 3
E c Byron street, from Derby street to Leng street 5
Cabel's close, 39 Wellgate
F d Calcutta buildings, W. side of Commercial st. N. of Exchange st. 1
F c Caldrum street, 28 North George street to N. 5
Calendar close, 174 Overgate
Calder place, 233 Hilltown
Calder's square, 223 Hilltown
Camden place, 71 Perth road 9
Cameron's close, 90 Murraygate
Campbell's close, 76 High street
D Campbell st., off Union pl., Lochee 3
Campbeltown place 271 to 277 Hawkhill 9
Camperdown court, 22 Barrack st.
F d Camperdown street, N. side Victoria dock 1
C b Camperdown st., from Burnside st. to Brown st., Lochee 3
G d Camperdown st., E., Camperdown dock to E. 1
F d Candle lane, 81 Seagate to 63 Dock street 1
Candle close, 214 Overgate
E c Canning st., from Strathmartine road eastward to Moncur cres. 5
E c Carmichael street, 44 Hospital wynd 5
F e Castle street, 1 High st. to Shore terrace 1, 2
Castle court, 27 Castle street
Castlehill, top of Seagate 1
Castle lane, from Castle court to Greenmarket 2
G c Catherine street, from Eliza street to W. 5
G c Chalmers street, Maderia street 5
Chapel street, 9 Albert square 6
Chapelshade, a district N. of Bell street to Dudhope street 6
F d Charles street, 51 Wellgate 4
D d Cherryfield, 125 Blackness road 8
G d Church street, 112 Princes st. 4
F c Church street, North, from St Salvador street to Main street 5
C b Church st., N., South rd., Lochee 3
Church st., S., South rd., Lochee 3
Church lane, 4 Tally st. to High st.
Clarendon place, 75 Strathmartine road 5
C d Clarendon terrace, 245 to 281 Perth road 9
Clark street, 38 James street 5
D c Cleghorn street, from 17 Balgay street to Lochee road 8
Clepington feus, top of Maxwellt'n
F c Clepington st., from Dundonald street to N. 5
Clifton place, 2 Paradise road
Clinton place, 13 Albert street
E d Cochrane street, 37 Lochee road 7
E b Coldside, West of Strathmartine road 5
Commercial buildings, 1 Seagate and 45 Commercial street 1
Commercial court, 5 and 37 Commercial street 1
F d Commercial st., 15 Albert square to 40 Dock street 1, 9
F c Commercial st., Max., 41 James st. 5

F d Constable street, from St Roque's lane to Wallace street 1
E d Constitution road, from Barrack street to N. 6, 7
E c Constitution st. (Upper), continuation of Constitution rd. to N. 5, 7
E c Constitution st., from top of Constitution rd. to Rosebank st. 5, 6
E d Constitution ter., Constitution rd 6
Corn court, 169 Seagate
D d Corso street, 54 Peddie street 9
Cottage place, 136 Ferry road
F d Cotton road, from junction of Victoria rd. and Dens rd. to N. 4
C a Coupar Angus road, High street, Lochee, to N. 3
Coupar's alley, 12 Wellgate
C c Coupar st., Logie st., to Loons rd. 3
E d Courthouse square, square fronting Courthouse, W. Bell street 7
F c Court st., Dundonald st. to N. 5
E e Couttie's wynd, 38 Nethergate 2
Cowdenknowes, 94 Blackness road
F d Cowgate, 127 Murraygate to E. 1
E e Craig street, 29 West Dock street to Craig pier 2
E e Craig pier, landing place of Tay ferries, S. end of S. Union st. 2
Craigiebank place, Pitkerro road
G c Craigiebank terrace, Pitkerro road, opposite Baxter park 5
Craigie place, 22 Catherine street
G d Craigie street, 73 Albert street to Kemback st. 4
H d Craigie ter., 208 to 228 Ferry rd. 1
Crescent lane, 18 Princes street 4
F d Crescent street, 8 Princes street to Victoria street 4
Crichton's close, 39 Overgate
E e Crichton street, 24 High street to Greenmarket 2
Cross row, 35 Small's wynd to Park wynd
F e Customhouse buildings, E. side of King William Dock 1
Dalhousie place, 61 Lochee road, or 16 Gardner's lane 7
C d Dalhousie ter., top of Windsor st 2
E d Dallfield terrace, 22 Dudhope st. 6
E d Dallfield walk, 44 Dudhope st. 6
H d Dalkeith road, Arbroath road to N. at east side of Baxter park 4
D d Daniel street, 138 Scouringburn to Blackness road 8
Danube st., Gowrie st. to Corso st.
Davidson's court, 67 Seagate
Deerhorn close, 30 Hilltown
Dempster's court, 94 Scouringburn
Dempster street, from Daniel st. to William street, Scouringburn
F d Dens street, 9 Princes street to Blackscroft 1
F d Dens brae, 100 King street to 195 Victoria road 4
F c Dens road, from E. end of Victoria road to N. 4, 5
E c Derby street, from 9 Hill st. to N.
Dickson's entry, 166 Scouringburn
F e Dock street, from South Union st. to foot of Trades lane 1, 2
F d Dock street, East, from foot of Trades lane to E. 1
F e Dock street, West, from 6 Dock street to Craig street 2
Doig's court, 33 Castle street
Doig's court, 165 Scouringburn
Doig's entry, 164 Overgate
E c Don's road, 15 Rosebank road to Constitution street 6
Donald's lane, W. end of Lochee 3
E d Douglas st., from Dudhope cres. to foot of Lower pleasance 8
E c Douglas terrace, continuation of Panmure terrace 7
Dron's close, 201 Overgate
Drummond street, Somerville place to N. 7
Dudhope crescent, 21 Lochee road
E d Dudhope Crescent road, from Constitution road to Lochee road 7
Dudhope place, W. end of Dudhope street, N. side 6
E d Dudhope st., 6 Hilltown to the W. 6
E c Dudhope terrace, W. of Somerville place 7
Duff street, E. end Clepington rd.
Duncan's buildings, 15 Paterson st.
Duncan's close, 106 Hawkhill
Duncan's close, 29 Hilltown
Dundonald buildings, 12 Dundonald street
F c Dundonald st., Arklay st. to E. 5
F c Dura street, off Dens road to Forfar road 4, 5
F d Eadie's road, 70 Victoria road 4
Easson's angle, 35 Milnbank road
Edward street, W. end of Scouringburn
Elder's lane, South road, Lochee
Elder's place, 58 Scouringburn
G c Eliza street, 76 Dura street
Elizabeth place, 129 Hawkhill

F c Elizabeth street, 52 Ann street 5
Ellen place, N. side of Lyon street
F d Ellen street, 8 S. George street to Ann street 4
F c Ellen street, N., a continuation of Ellen street to N. 5
Elm place, 121 Hawkhill
Elsinore place, 3 Hilltown 4
Erskine place, 26 Dura street 5
G d Erskine street, 25 Victoria street to Lyon street 4
G c Erskine street, N., 28 Dura street to Dundonald street 5
G c Erskine terrace, Clepington road
F c Esk st., N. Isla st. to Neish st. 5
E e Esplanade, from Craig pier W. to Magdalen green, fronting River 2
E d Euclid cresct., from top of Reform street to Bell street by both sides of High School 6
E d Euclid street, E. side of Constitution rd., opposite Ward Chapel 6
F e Exchange street, 50 Castle street to Commercial street 1
F c Fairbairn street, Arklay street to Mains road 5
Fairley place, top of Provost road
Falcon place, 2 Wilkie's lane
Ferguson's close, 184 Seagate
G d Ferry road, continuation of Blackscroft to E. 1
Fintry feus, top of Provost road
F e Fishmarket, Craig street 2
E e Fish street, foot of Crichton st. 2
D d Fleuchar st., W. end of Fyffe st. 8
Flight's lane, 100 High st., Lochee
D d Ford's lane, 306 Hawkhill to 163 Perth road 9
F d Forebank road, 86 Victoria rd. to Ann street 4
Forebank terrace, 20 Forebank rd.
G c Forfar road, continuation of Albert street to N. 5
F d Foundry lane, E. end of Seagate 1
D c Fullarton street, Campbell street to Loons road 3
Fyffe's lane, South road, Lochee 3
D d Fyffe street, 66 Polepark road 8
Gall's close, 124 Overgate
Gardiner's entry, 3 Westport
Gardner's ln., 57 Upper pleasance 7
D c Gardner street, from top of Rankine street to Loons road 3
Garfield place, 53 Hawkhill
E d Garland place, 22 and 24 Constitution road, and 2 to 14 Barrack rd. 7
F d Gellatly st., 51 Dock st. to Seagate 1
Gellatly square, 1½ Tay st. lane
Gentle's buildings, Gardner street
George's place, 19 Charles street
F d George street, S., 15 Nelson st. to 22 William street 4
F c George st., N., 199 Hilltown to E. 5
George street, 93 Liff rd., Lochee 3
Gibb's lane, 40 High st., Lochee 3
G c Gibson terrace, top of Mains loan 5
Gladstone place, 32 Dudhope Crescent road
Gladstone terrace, 166 Perth rd. 2
B d Glamis road, from Perth road to Blackness road, on east side of Nether Balgay 9
F c Glamis street, 16 St Salvador street to Main street 5
G d Glebe street, 32 Lilybank road to Ferry road 1
Glenagnes lane, from 217 Blackness road to Scott street
Glenburn pl., 81 Strathmartine rd
Glencarse terrace, 4 Wilkie's lane
Gordon place, 190 Blackness road
Gordon st., Logie st. to Union pl.
Gowanbank, 166 Lochee road 7
Gowan's court, 225 Overgate and 21 N. Tay street 7
Gowrie place, 279 Hawkhill
D d Gowrie street, off Viewforth st. 9
G d Graham place, 171 Princes st. 1
Grant place, 42 Westport
Granville place, 86 Hawkhill to 8 Balfour st.
B b Gray street, Lochee 3
Gray's close, 71 High street
Gray's lane, 31 High st., Lochee 3
Gray's square, 143 Rosebank street
D e Greenfield place, 156 Perth road to 17 Magdalen Yard road 2
E e Greenmarket, a square—foot of Crichton street to the Harbour 2
Grieve's terrace, 164 Lochee road 8
C d Grosvenor terrace, 287 Perth rd. 9
Grove place, 185A Perth road 9
G d Grove street, foot of Springhill 1
Grove terrace, Loons road to Campbell street 3
Guillan's close, 43 Overgate
Gunn's close, 150 Overgate
E d Guthrie street, from top of N. Tay street W. to Scouringburn 8
D b Harefield road, from Loons road to Tofthill, Lochee 3
G c Harriet street, 42 Dura street 5

Hasting's pl., 73 Strathmartine rd.
Havelock place, 247 Hawkhill
D d Hawkhill, from Westport W. to Perth road 9
D e Hawkhill place, 17 Perth road 9
Hawthorn place, 152 Lochee road
Hay's close, 55 Overgate
Hazel's close, 31 Nethergate
E d Hean's lane, 24 Small's wynd 9
Heathfield lane, 71 Hawkhill
Hedge road, 14 Dudhope street to Arthur street 6
E d Henderson's wynd, E., 15 W'port 8
E d Henderson's wynd, W., West end of Guthrie street to Douglas st. 8
Hermonhill, 23 Perth road
Heron's lane, South road, Lochee 3
E e High st., the principal street or square in centre of the town 2, 6
E b High street, Lochee 3
Hillbank, a district E. of Jamaica street to Dens road
F c Hillbank road, from top of Cotton road to Dens road 5
E c Hill street, 34 Strathmartine rd. 5
F d Hilltown (or Bonnethill), top of Wellgate to N. 4, 5, 6
D d Hop street, 116 Lochee road 8
F d Horse wynd, 87 Murraygate to 72 Seagate 1
F d Horsewater wynd, 81 Scouringb'n 8
F c Hospital wynd, 290 Hilltown 5
Hospital park, a district N. of Hospital wynd 5
F d Hunter street, 50 Scouringburn to 43 Hawkhill 9
d Hyndford street, 245 Perth rd. 9
Hyndford terrace, Hyndford st.
d Idvies street, 91 Victoria road 4
Imperial buildings, 32 Seagate 1
d India buildings, 86 Bell street and 2 and 4 Victoria road 6
Inglewood terrace, 5 Stirling st. to 88 Rosebank street 5
c Inverary terrace, continuation of Albany terrace to W. 7
Ireland's court, 94 Scouringburn
d Ireland's lane, 24 Bell street 6
Irvine's square, 21 Mid street to 46 Bell street
c Isla st., from Main st. to Dens rd. 5
c Isla street, N., continuation of Isla street from Dens road to N. 5
Isles' lane, 115 Hawkhill
Jack's close, 186 Hawkhill
c Jamaica street, 90 Ann street 5

F c James street, 26 Ann street 5
G c Janefield place, 26 Forfar road 5
E d John st., 12 Dudhope cres. rd. 7
Johnston's close, 258 Hawkhill
Johnston's court, 164 Hawkhill
Johnston's lane, 2 Scouringburn
E d Johnston st., top of N. Lindsay st., 7
Kay's entry, 48 Overgate
G d Kemback street, 54 Arbroath rd. 4
Kerr's lane, Lochee 3
F c Kidd st., 3 North William st. 5
Kilberry street, Lawside road to Union place 3
Kilgour's pend, 2 Blinshall street
D d Kincardine street, 46 Blackness road to 97 Hawkhill 9
F d King street, from Cowgate to Princes street 1, 4
King Street court, 12 King street
D b King's Cross road, 8 Loons road, Lochee 3
F d King's road, 18 King street 4
Kinloch place, 105 Hawkhill
E c Kinloch street, 108 Rosebank street to Carmichael street 5
E c Kinnaird street, 20 Hospital wynd to Stirling street 5
Kintore place, 61 Watson street
Kirk entry, 21 Wellgate 6
Kirkcaldy's court, 49 Dock street
Laburn street, 50 Dud. Cres. road
Ladywell place, foot of Hilltown 6
F c Laing street, 57 Cotton road 4, 5
Lamb's court, 16 Crescent lane
Lamb's lane, 124 Victoria road 4
Langlands street, 128 Albert st. 4
Lansdowne pl., 3 Constitution rd. 6
D d Larch street, 140 Scouringburn 8
E d Laurelbank, Constitution road 6
Law st., Dudhope ter. to the N.
D d Lawrence street, 13 Milnbank rd. 8
E c Lawson place, 23 Constitution st. 5
D c Lawside road, Inverary terrace, to Loons road 3, 7
E c Leng street, top of Hill st. to N. 5
C b Liff road, from Coupar-Angus rd., Lochee, to W. 3
G d Lilybank road, 47 Arbroath road to Ferry road 1
B d Lime street, Westpark road 9
Lincoln street, Hospital park
E d Lindsay street, N., 115 Overgate to Ward road 7
E e Lindsay street, S., 23 Nethergate to 106 Overgate 7
Lindsay's close, 32 Scouringburn

E d Littlejohn street, continuation of John street westwards 7
Livingstone place, 85 Upper pleasance, or Lochee road 7
D c Lochee road, from top of N. Tay street to Lochee 3, 7, 8
Logiebank, Gardner street
D e Logie st., continuation of Lochee road to High street, Lochee 3
E e Long wynd, 75 Nethergate to 194 Overgate 7
D b Loons road, 150 Strathmartine road to Lochee 5, 7
E b Lorimer street, 309 Loons road 5
Lorne place, 30 Benvie road
G c Lorne terrace, Forfar road 5
Lowden's alley, 157 Hawkhill
Lowden's court, 36 Arbroath road
Lowden's pend, 142 Hilltown
Lumsden's entry, 27 Westport
Lytton street, Viewforth st. to E.
Lyon's close, 2 Blackness road to 61 Hawkhill
F d Lyon street, 26 Albert st. to W. 4
Lyon place, south side of Lyon st.
M'Cosh's entry, 96 Murraygate
E d M'Donald street, 102 Hilltown to Arthur street 6
G c M'Gill street, 101 Albert street 4
M'Intosh's close, 108 Murraygate
M'Vicar's lane, 144 Perth road 2
Macdonald's bldgs., 21 Glamis st.
Macdonald's bldgs., 118 Hilltown
G c Madeira street, back of Morgan Hospital 5
C e Magdalen green, from Magdalen Yd. road to W., fronting the river 2
Magdalen pl., 43 Magdalen Yard rd.
G b Magdalen place, Clepington road
D e Magdalen Yard road, 116 Perth road to Magdalen green 2
F c Main street, from top of Hilltown E. to Dens road 5
G e Mains loan, from top of Albert street to N. 5
F c Mains road, top of Hilltown 5
F c Malcolm street, 13 Ogilvie street 5
Malthouse close, 58 Nethergate
Manor place, 189 to 223 Perth rd. 9
Marchmont pl., 79 Strathmar'erd.
Margaret place, corner of Albert street and Victoria street 4
F e Marine parade, S. of Victoria dk. 1
Marine place, 80 Hawkhill
Marion place, 185 Princes street 1
G d Market st., E. Dock st. to Ferry rd. 1
C b Marshall street, 56 High street, Lochee, to Balgay street 3
Mary Place, 368 Loons road
F d Mary Ann lane, E. Dock street to Seagate 1
C b Marybank lane, from Liff road to W. Mid street, Lochee 3
G c Maryfield, a district N. of Albert street 5
G c Maryfield terrace, Forfar road to Mains loan 5
Masonic place, 46 Dudhope Crescent road
Mathew's close, 31 Overgate
Matthew's court, 80 Constable st.
F c Maxwelltown, a district N. of Ann street 5
F d Meadow entry, 80 Murraygate 6
F d Meadow place buildings, E. end of Bell street 6
E d Meadowside, from top of Barrack street to Victoria road 6
F d Meadow street, 24 Wellgate to Meadowside 6
Meal's close, 167 Overgate
Melrose terrace, Court street
B d Melville terrace, Westpark road 9
Methodist close, 51 Overgate
Mid Kirk style, from Tally street to S. Lindsay street
E c Mid road, 29 Strathmartine road to Mains road 5
Mid shore or Shore terrace—see Shore terrace
E d Mid street, 49 Constitution road 6
C b Mid street, S., South rd., Lochee 3
Mid street, South road, Lochee 3
Mid street, W., continuation of Mid street, Lochee, to W. 3
D e Mid wynd, 77 Perth road to 232 Hawkhill 9
F d Middle street, 69 Princes street to 66 Blackscroft 1
Miller's close, 138 Murraygate
Miller's pend, 17 Scouringburn
D e Miller's wynd, 51 Perthroad to 208 Hawkhill 9
Mill's entry, 52 Westport
D d Milnbank rd., W. end of Scouringburn 8
Miln street, from Brown street to West Henderson's wynd
D d Milne's E. wynd, 171 Scouringburn to Douglas street 8
Milne's W. wynd, 183 Scouringburn to Douglas street

Miln's buildings, 136 Nethergate 2
Miln's close, 202 Overgate
Milne's court, 48 Wellgate
Milton st., Byron st. to Paterson st.
Mint close, 51 High street
D d Mitchell street, 152 Lochee road to Benvie road 8
E b Moncur crescent, from Dens road west to Strathmartine road 5
Morgan's bldgs., 143 Nethergate 9
G c Morgan street, from Pitkerro road to Park avenue 4
G c Morgan terrace, Forfar road 5
Morrice place, 96 Hilltown
Morrison's court, 58 Wellgate 6
Mortimer place, 12½ Mortimer st.
E c Mortimer street, from 91 Hospital wynd to Byron street 5
Morton's square, 31 Wellgate
Mountpleasant, 134 Hawkhill
Mudie place, 14 Ford's lane
Mudie's close, 54 King street
Muirton road, 124 Logie street
Munro's pend, 16 Scouringburn
F d Murraygate, from E. end of High street to the N.E. 1, 6
Murray street, N. of Craigie ter. 1
Myles's court, 68 St Andrew's st.
Nairn's close, 9 Arthur street
Napier place, 13 Nelson street
F c Neish st., Fairbairn st. to Esk st. 5
Nelson place, 20 Nelson street
F d Nelson st., 94 Victoria rd. to Ann st. 4
Nelson terrace, 4 Nelson street
Ness street, 9 Ellen street to 42 William street, Forebank 4
E e Nethergate, from W. end of High street to Perth road 2, 7, 9
E d New Inn entry, 67 High street 6
Nicoll's close, 12 Blinshall street
Nicoll's court, 4 Dallfield walk
Nicoll's court, 59 Wellgate
Nicoll's entry, 13 Arthur street
Nicoll's lane, Lochee 3
E d Nicoll street, 7 Ward road 7
A d Ninewells, 388 Perth road 2
E c North st., 65 Strathmartine rd. 5
Northern Assurance bldgs., corner of Commercial st. and Albert sq.
B d Norwood crescent, from Norwood ter. to Blackness road 9
B d Norwood terrace, Westpark road 9
Norwood ter., 32–46 Thomson st.
F c Ogilvie st., from Dura st. to N 5
Ogilvie's close, 29 High street
E c Ogilvie's rd., 7 Constitution st 5
Old Manse buildings, 80 Ferry rd.
Old Muirton rd., 2 High st., Lochee
Osborne place, 77 Magdalen green
Oswald pl., top of St Matthew st.
E d Overgate, from W. end of High street to Westport 6, 7
F d Panmure street, from foot of Wellgate W. to the High School 6
E c Panmure ter., N. of Dudhope ter. 7
Paradise lane, 17 Dudhope street
Paradise place, 65 Hospital wynd
E d Paradise road, 20 Mid street to Dudhope street 6
G c Park avenue, from Albert street to Baxter park 4
Park lane, 15 Temple lane
E e Park place, 145 Nethergate 9
D d Park street, 112 Lochee road 8
C d Park terrace, 255 Blackness rd. 8
E d Park wynd, 70 Hawkhill 9
Parker square, West Bell street
E d Parker st., 26 Dudhope Cres. rd. 7
Parker's court, 10 William street, King street 4
Parker's lane, 48 Small's wynd
Parkhill place, 134 Blackness road
Parkview ter., 8 to 14 Forfar rd.
E b Paterson st., 124 Strathm'rtine rd. 5
D e Paton's lane, 240 Perth road to 57 Magdalen green 2
Peddie's close, 87 Overgate
D d Peddie st., 245 Hawkhill to Blackness road 9
Peebles' lane, South rd., Lochee 3
G d Peep-o'-day lane, 145 Blackscroft to East Dock street 1
D e Pennycook lane, 141 Perth road to 288 Hawkhill 9
D e Perth road, a continuation of Nethergate from Small's wynd to west 2, 9
F d Peter street, 101 Murraygate to 84 Seagate 1
Peter's court, 20 Cowgate
Petrie's entry, 23 Rose street
Pillars, The, 12 to 17 High st. 2
Pitalpine st., Liff road, Lochee 3
D c Pitfour street, 27 Balgay street 8
G c Pitkerro road, from east end of Dura street to E. 4, 5
Playfair's entry, 10 Hawkhill
Pleasance (Upper), 57 Lochee road to 111 7
D d Pleasance (Lower), from W. end of Douglas street to Lochee road 8
D d Pole street, 48 Polepark road 8

D d Polepark road, a continuation of Scouringburn to Lochee road 8
Powrie place, 23 Ann street 4
Premier place, 153 Albert street 4
F d Princes street, continuation of King street to N.E. 1, 4
Prospect pl., 67 Constitution rd. to E
F b Provost road, Mains road to N.
Pullar's close, 209 Hawkhill
Pullar's close, 132 Murraygate
Quarry entry, 82 Cowgate
Quarry lane, 120 Liff rd., Lochee 3
Queen's Hotel bldgs., 160 Nethergate. 2
F d Queen street, 150 Seagate to 75 Cowgate 1
G d Raglan street, 41 Albert street to Kemback street 4
Ramsay's pend, 43 Scouringburn
Ramsay place, 105 Ferry road
Ramsay street, 23 Polepark road
Rankine's court, 79 High street
Rankine street, 125 Lochee road 7
Rattray's entry, 78 Bell street
E d Rattray street, 13 Ward road 7
E d Reform street, High street to N. 6
Reid street, 8 Derby street
Reid's lane, Lochee 3
Rennie's close, 120 Nethergate
Ritchie's lane, 187 Perth road 9
G d Robertson st., 15 Arbroath rd. 1
Robertson's close, 121 Cowgate
C d Rockfield street, 281 Perth road 9
Rockfield terrace, Rockfield st.
Rodger's close, 77 Overgate
Rollo's row, off Bell Street lane
Roodyards, 99 to 115 Ferry road 1
E d Rose street, 15 Arthur street 6
Rose place, 31 Rose street
Rose st., 16 Marshall st., Lochee 3
Roseangle, see Magdalen Yard road
E d Rosebank road, 26 Rosebank st. 6
E c Rosebank street, 128 Hilltown to Hospital wynd 5
Rosebery pl., 39 Strathmartine rd. 5
Rosebery ter , 56 N. William st.
Rose lane, 37 Rosebank road
Rose terrace, 17 Janefield place
Rosefield place, 179 Blackness rd. 8
D d Rosefield st., 195 Blackness rd. 8
G c Roslin terrace, Court street
F d Royal Exchange pl., Panmure st.
Rl. Exchange court, 39 Albert sq.
Rl. Exchange lane, 30 Meadowside
B d Roxburgh ter., top Westp k road 9
Russell lane, 8 Victoria road
E c Russell st., 58 Strathmartine rd. 5
Rustic place, W. end of Dudhope street, S. side, and 63 to 69 Constitution road 6
D e Ryehill lane, 109 Perth road to 262 Hawkhill 9
F d St Andrew's street, 31 Cowgate to 116 Seagate 1
St Andrew's pl., 18 to 24 Cowgate
St Ann street, Marshall street to Balgay street, Lochee 3
St Clement's lane, 11 High street
St David's lane, 26 North Tay st.
St James's place, 1 Annfield row
B d St Johnswood ter., Westpark rd. 9
St Margaret's close, 36 Nethergate
D d St Mary st., 79 Upper pleasance 7
St Mary's ter., top of St Mary st.
D d St Mary's pl., top of St Mary st. 7
St Matthew place, foot of St Matthew street
G d St Matthew street, 68 Ferry road N. to Watson street (Glebe) 1
D e St Peter street, 121 Perth road to 270½ Hawkhill 9
St Roque's court, 112 Cowgate
F d St Roque's lane, 210 Seagate to King street 1
St Salvador's close, 13 Overgate
F c St Salvador's street, foot of North Church street 5
E d Salem street, 59 Constitution road
Salisbury place, 87 Arbroath rd. 1
Sanderson's court, 222 Overgate
B d Scotswood ter., top Westpark rd. 9
Scott's angle, 5 Brown street
Scott's close, 97 Overgate
Scott's close, 6 Hawkhill
Scott's entry, 136 Princes street
C c Scott street, 38 Balgay street to Balgay approach 8
D d Scouringburn, from Westport to Polepark road 8, 9
D e Seafield lane, 214 Perth road 2
D e Seafield road, 210 Perth road to 39 Magdalen Yard road 2
Seaforth place, 15 Bonnybank rd.
F d Seagate, from High street to St Roque's lane 1
Sea wynd, 128 Nethergate 2
E d Session street, 11 Scouringburn to Guthrie street 8
E d Seymour place, Dudhope street, and Paradise road 6
G c Shamrock street, Maryfield 5
Shandon place, 161 Albert street 4

Sharp's lane, Lochee 3
Shepherd's close, 146 Murraygate
C e Shepherd's loan, 324 Perth road to 75 Magdalen green 2
Shepherd's square, 46 Hilltown
F e Shore terrace, or Mid shore, foot of Castle street to Greenmarket 2
Sime's alley, from Perth road to Blackness road, on E. side of Faringtonhall
Singleton pl., 4 Baxter Park ter.
E e Small's lane, 38 Small's wynd 9
Small's lane, Lochee 3
E e Small's wynd, 1 Perth road to 54 Hawkhill 9
E d Smellie's lane, from Henderson's W. wynd to 84 Lochee road 8
E c Smithfield, a district top of Hilltown 5
Smith's pend, 24 Session street
E d Soapwork lane, from Irvine's sq. to E. 6
E c Somerville pl., top of Constitution road 7
Soutar's close, 4 Westport
C b South road, from Bank street to W., Lochee 3
Speed's close, 19 Overgate
Spence's close, 154 Overgate
Speed's terrace, Tait's lane
D e Springfield, 23 Perth road 9
G d Springhill, 180 Ferry road to Arbroath road 1
Springhill place, 144 Ferry road 1
Stanley place, 17 Step row 2
Station lane, 94 South rd., Lochee 3
D e Step row, 258 Perth road to 61 Magdalen green 2
Stewart's court, 8 St Roque's lane
Stewart's lane, Lochee 3
D c Stewart street, 20 Baxter street 8
E c Stirling street, 236 Hilltown to Carmichael street 5
Stobswell road, 30 Dura street 5
E b Strathmartine road, from top of Hilltown to N.W. 3, 5
Strathmore place, 2 Park avenue
Strathmore road, Corso street to Blackness road 9
F c Strathmore street, from Arklay street to Court street 5
C e Strawberrybank, 342 Perth road to 79 Magdalen green 2
F d Sugarhouse wynd, 53 Cowgate to 134 Seagate 1
D d Tait's lane, 269 Hawkhill 9
E e Tally st., 54 Overgate to Nethergate
Tannage court, 7 Cowgate
F c Tannadice street, from Arklay street to Court street 5
Tay square, 12 Tay street
E e Tay street, 113 Nethergate to 242 Overgate 7, 9
E d Tay street (North), 249 Overgate to N. 7, 8
Tay Street lane, 107 Nethergate 7
Tay ter., 50–60 Magdalen Yard rd.
Tawse's close, 108 Hilltown
D e Taylor's lane, 298 Perth road to 73 Magdalen green 2
Taylor street, from Liff road to Mid street, Lochee 3
E d Temple lane, 30 Westport 9
F c Thistle st., 27 Mains road to E. 5
Thomson place, 51 Wellgate
Thomson's close, 72 Princes street
D e Thomson street, 228 Perth road to 55 Magdalen green 2
Thorn place, 219 Blackness road 8
Thornley terrace, Madeira street
Thorter row, 36 Overgate 6
Tindal's wynd, 4½ High street to 6 Shore terrace
Todburn lane, from William street, King street, to Dens brae 4
Todburn entry, 49 Wellgate
Todd's entry, 175 Overgate
Tofthill, Union street, Lochee 3
Townhouse buildings, 12 to 17 High street 2
F d Trades lane, from St Andrew's st. to Dock street 1
Tulloch's close, 66 Wellgate
E d Tulloch crescent, from top of Dallfield Walk to Rosebank st. 6
Union close, 25 Nethergate
Union court, 6 Thorter row
D e Union place, 274 Perth road 2
D c Union place, 253 Lochee road 3
E e Union street and S. Union street, 42 Nethergate to Craig pier 2
F c Union st., Max., 80 Ann st. to N. 5
F d Union street, Joint-Stocks, from Charles street to Kirk entry 4
Union street, High st., Lochee 3
E d Union ter., E. side of Constitution road 6
Unionmount, 5 Perth road
D d Ure street, 181 Hawkhill to 136 Blackness road 9
D d Urquhart street, from 172 Scouringburn to Blackness road 8

Vault, 17 High street
Victoria bldgs., 12 to 24 E. Dock st.
Victoria bldgs., 23 Victoria road 4
F d Victoria chambers, 10 to 14 Victoria road
Victoria crescent, 126 Victoria rd.
Victoria pl., S. side of Victoria st.
F d Victoria road, from Bell street to Dens road 4, 6
F d Victoria street, top of Princes st. to W. 4
Victoria square, 43 Nethergate 1
Victoria terrace, 35 Victoria street
F b Viewbank ter., top of Provost rd.
C d Viewforth street, 291 Hawkhill 9
Wallace street, 141 Princes street to Blackscroft 1
Wallace's court, 114 Murraygate
Wallace's pend, 24A Hawkhill
Walrond street, Forfar road to Chalmers street
D d Walton street, 172 Scouringburn 8
Wannan's close, 42 Westport
E d Ward road (South), top of Barrack street to North Tay street 7
E d Ward road, from foot of Constitution road to North Tay st. 7
Washington buildings, 56 to 64 Peddie street
Waterloo place, 73 Annfield road
D d Watt street, 190 Hawkhill 9
Watson ter., top of Watson street
G d Watson street, from Ferry road to Baffin street 1
Watson's close, 58 Hawkhill
D d Watson's lane, 133 Hawkhill 9
Waverley buildings, 66 to 74 Peddie street
Waverley bldgs., 178 Scouringburn
Well road, 150 Hawkhill
Well road, 108 Strathmartine rd.
Wellbank lane, off Burnside street, Lochee 3
F d Wellgate, from Murraygate to foot of Hilltown 4, 6
F d Wellington street, 98 Victoria road to Ann street 4
F c Wellington street, N., a continuation of Wellington street to N. 5
D e Westfield avenue, 172 Perth rd. 2
Westfield entry, 200 Perth road
Westfield lane, 188 Perth road to 35 Magdalen Yard road 2
D e Westfield place, 186 Perth road to 33 Magdalen Yard road 2
E e West Dock street, W. side of Earl Grey dock 2
B d Westpark road, from Perth road—on the west side of the Cemetery—to Blackness road 9
E d Westport, W. end of Overgate 8, 9
F e West Protection wall, from Craig harbour to Tide harbour, fronting the river
West street, top of Paterson street
D e West wynd, 95 Perth rd. to 248 Hawkhill 9
F d Whale lane (East), 187 Seagate to East Dock street 1
F d Whale lane (West), 181 Seagate to East Dock street 1
Whitehall chambers, Whitehall st.
E e Whitehall street, 6 Nethergate to S. Union street 2
Whitton's lane, 32½ King street
Whitton's pend, 25 Hawkhill
F d Whitton street, King's road 4
Whorterbank, 1 High st., Lochee 3
F d William st., Forebank, 104 Victoria road to Ann street 4
F c William street, N., continuation of William street to N. 5
D d William street, 118 Scouringburn to Blackness road 8
F d William street, 62 King street 4
E d Willison street, 44 Barrack street to N. Lindsay street 7
D d Wilkie's lane, 141 Hawkhill 9
Wilson st., 54 South road, Lochee 3
Windsor place 79 Magdalen green
C e Windsor street, from W. end of Magdalen green to Perth road 2
C d Windsor ter., 229 to 235 Perth rd. 9
F c Wolseley st., Dundonald st. to N. 5
Woodland place, 5 Park avenue
G c Woodville place, Forfar road to Mains loan 5
Woodbine place, 14 Park avenue
Yeaman's alley, Lochee 3
Yeaman's close, 27 Overgate
Yeaman's lane, Lochee 3
E e Yeaman shore, foot of Union st. 2
Young's close, 18 Westport

MUNICIPAL WARD BOUNDARIES

AND COUNCIL REPRESENTATIVES.

WARD FIRST.—On the east by the eastern boundary of the burgh; on the south by the river Tay; on the west by a line commencing at the top of Castle street, and thence southward along Castle street to Dock street, and thence southward to the Victoria arch at the harbour of Dundee, and thence through the centre of said arch in a straight line southward to the river Tay; and on the north by Murraygate, Cowgate, King street, Princes street, and the Dundee and Arbroath turnpike road to the eastern boundary of the burgh.

Council Representatives — Bailie Whyte, Peter Adamson, and George Ritchie.

WARD SECOND.—On the south by the river Tay; on the east by the western boundary of Ward First; on the west by the western boundary of the burgh; and on the north and north-west by a line commencing on the Dundee and Invergowrie turnpike road, commonly called the Perth road, where said road intersects the municipal boundary, and from thence running eastward along the said road and the Nethergate and High street to the top of Castle street.

Council Representatives—Bailie Speed, Treasurer James Nicoll, and George Willsher.

WARD THIRD.—Commencing on the road from Dundee to Coupar-Angus. commonly called the Lochee road, at a point thereon immediately opposite Logie Farm steading where an unnamed road leading off said Lochee road to the Lawside road begins, and from thence running along said unnamed road to said Lawside road, and from thence northward along said Lawside road to the Loons road, and from thence westward along said Loons road to the King's Cross road, and from thence northwards and around the Lochee area, added to the burgh under the Acts twenty and twenty-first Victoria, chapter seventy, and twenty-fourth and twenty-fifth Victoria, chapter thirty-six, till such area strikes the previously existing municipal boundary at the junction of Gibb s lane with Ancrum road, Lochee, and from thence south-eastward in a straight line to the point in Lochee road where the boundary now described commenced.

Council Representatives--Bailie Kay, W. M. Ogilvie, and James Perrie.

WARD FOURTH.—On the east by the eastern boundary of the burgh; on the south by the northern boundary of Ward First; on the west by the Wellgate and Hilltown; and on the north and north-east by Ann street of Maxwelltown, to its junction with the roadway of Hillbank road and Cotton road, and from thence along said roadway to Laing street, and from thence along Laing street and Dura street and continuation thereof to the Pitkerro turnpike road, otherwise Stobswell road, and from thence along said road to the north-easterly boundary of the burgh at Stobsmuir.

Council Representatives—Peter Craig Storrie, Alexander Mathewson, and James Cowan.

WARD FIFTH.—On the south and south-east by the northern boundary of Ward Fourth from the eastern to the western termination thereof, and from said western termination crossing the Hilltown to Rosebank street, and from thence along Rosebank street to the junction thereof with Constitution street, and from thence along Constitution street to its junction with Somerville place; on the west by the road leading from the top of Constitution road northward along the west side of Stirling's park and the east side of the Law until it reaches the

northern boundary of the burgh; and on the north and north-east by the north-east boundary of the burgh to the north-easterly point of said boundary at Stobsmuir.

Council Representatives—Lord Provost Hunter, Francis Stevenson, and James Foggie.

WARD SIXTH.—Commencing in Constitution road at the junction of Constitution street with Somerville place, and from thence running eastward along Constitution street to Rosebank street, and from thence running south-eastward and eastward by Rosebank street to the Hilltown, and from thence running southward by the Hilltown, Wellgate, Murraygate, High street, and Nethergate, to the point where Tally street joins the Nethergate, thence running northwards by Tally street, Barrack street, and Constitution road to the point where it commenced.

Council Representatives—David Hynd Ferrier, John Tulloch, and Robert Keith.

WARD SEVENTH.—On the east by Tally street at its junction with the Nethergate, and along Tally street, Barrack street, Constitution road, and the road leading from the top of Constitution road northward along the west side of Stirling's park and the east side of the Law until it reaches the northern boundary of the burgh; on the north by the northern boundary of the burgh to the eastern termination of Ward Third on said boundary; on the west by and along the easterly boundary of Ward Third to Lochee road; and on the south-west and south along Lochee road, North Tay street, and South Tay street, to its junction with the Nethergate, and thence eastwards along the Nethergate to the point where it commenced.

Council Representatives—James Low, James Gentle, and Hugh Ballingall.

WARD EIGHTH.—Commencing in the Overgate between South Tay street and North Tay street, and from thence running along North Tay street to its junction with Lochee road, and from thence along Lochee road to the commencement of the boundary of Ward Third before described, and from thence westward by and along the southern boundary of Ward Third to the junction of Gibb's lane with Ancrum road, Lochee; and from thence southwards and along the western boundary of the burgh to Blackness road, and from thence along Blackness road to its junction with Scouringburn road, and from thence along the Scouringburn, Westport, and Overgate to the point in the Overgate where it commenced.

Council Representatives—Daniel John M'Kinnon, Bailie M'Culloch, and William Stephenson.

WARD NINTH.—Commencing on the west boundary of the burgh in the said Dundee and Invergowrie turnpike road, commonly called the Perth road, where such boundary is intersected by said road, and from thence running eastward along said road and the Nethergate to the junction of the Nethergate with South Tay street, and from thence running along South Tay street to its junction with the Overgate and Westport, and from thence running westward along the Overgate and Westport to the Scouringburn road, and from thence running along the Scouringburn road to its junction with the Blackness road, and along the Blackness road to the western boundary of the burgh, and from thence running down said western boundary to the point where it commenced.

Council Representatives—Bailie Macdonald, Bailie Craig, and William Brownlee.

PUBLIC OFFICES, BUILDINGS, &c.

The Rooms marked * are to let for Sales, Exhibitions, Meetings, &c.

Albert Institute Buildings, Albert square, top of Reform street
Albert Square Free Church, Chapel street, Albert square
Albert Coffeehouse, 105 and 107 Overgate
*Ancient Mason Lodge Hall, 79 High street
Ancrum Road Public School, Ancrum road, Lochee
*Argyle Hall, 1 Overgate
Balfour Street Public School, Balfour street
Bank of Scotland, 34 Reform street; Branch office, 1 Victoria street
Baptist Church, 10 Rattray street, Ward road
Barracks, approach by Constitution road and Barrack road
Bell Street U.P. Church, West Bell street, at junction with Constitution road
Blackness Public School, 157 Blackness road
Blind, Institution for, 59 Magdalen green
Bonnethill Free Church, 203 Hilltown
British Linen Company Bank, 83 Murraygate and 41 Westport
Brown Street Public School, 15 Brown street
*Buchan's Hall, 24 Bank street
Burgh Surveyor's Office, 79 Commercial street
Butterburn U.P. Church and Hall, foot of Hill street
Butterburn Public School, 71 Strathmartine road, Butterburn
Cab Stances (see Hackney Carriages, page 52)
*Camperdown Hall, 22 Barrack street
Castle Street Congregational Church, 24 Castle street
Catholic Apostolic Church, Dudhope Crescent road, Constitution road
Cattle Market (New), Carolina port, Ferry road, and East Dock street
Cemeteries Office, 13 Ward Road
Chalmers Free Church, Hunter street
Chamber of Commerce, Royal Exchange, Panmure street
Chapelshade Established Church, 27 Constitution road
Chapelshade Free Church, 9 Constitution road
City Architect's Office, 32 Bank street
*City Assembly Rooms, foot of Castle street
City Chamberlain's Office, City Chambers, High street
City Chambers, south side of High street
City Churches—comprising St Mary's, or Parish Church; St Paul's, or South Church; and St Clement's, or Steeple Church, Nethergate, opposite Union street
City Surveyor's Office, 79 Commercial street
Clepington Established Church, top of Isla street
Clepington Public School, 54 Cotton road
Clydesdale Bank, east end of High street
Collector of Poor Rates for Dundee Combination, 1 St Clement's lane
Collector of Inland Revenue, 31 Bank street
Commercial Bank, 85 Commercial street
Conservative Reading Rooms, 41 Reform street; 2 Well road; Union street, Maxwelltown; High Street, Lochee
Convalescent House, 14 William street, Victoria road
Convalescent Home, Barnhill, Broughty Ferry
*Cooper's Hall, top of Benvie road

Courthouse Buildings, West Bell street
Cowgate Public School, 56 Cowgate
Curr Night Refuge, 5 West Bell street
Customhouse, Dock street, east side of King William dock
*Cutlers' Hall, 138 Murraygate
Day Nurseries, 33 Isles' lane and 52 Cotton road
Deaf and Dumb Institution, 165 Lochee road
Drill Hall, Parker square, West Bell street
Dudhope Road U.P. Church, Dudhope Crescent road
Dudhope Free Church, Lochee road, opposite Polepark road
Dudhope Public School, St Mary's place, St Mary street
Dundee Advertiser Office, 7 to 25 Bank street
Dundee Courier Office, 34 North Lindsay st.
*Dundee Hall, 17 Barrack street
Dundee Orphan Institution, 133 Ferry road
Dundee, Perth, and London Shipping Company's Office, 5 Shore terrace
Eastern Club, 3 Albert square
Evening Telegraph Office, 7 to 25 Bank street
Excise Office, 31 Bank street
Female Rescue Home, 18 Union place, Lochee
Fire Engine Stations: Central Police Office; Northern Police Office, 66 Union street, Maxwelltown; behind Customhouse, west corner, Dundee; and Police Office, Lochee
Fish Market, Craig street
*Forfar and Kincardine Masonic Lodge, 13 Meadow street
Free Library, Museum, and Victoria Art Galleries, Albert Institute buildings, Albert square, top of Reform street
Gas Commissioners' Office, 16 Meadowside—Works, East Dock street
*Gilfillan Memorial Church, Whitehall street
Glasite Meeting-House, 4 King street
Glebe Lands Public School, 2 Glebe street
*Good Templars' Hall, 51 Reform street
*Gray's Assembly Rooms, 22 Perth road
Guild Clerk's Office, 10 Meadowside
Guild Hall, Townhouse, High street
Harbour Office, Customhouse buildings, Dock street
Harbour Clerk's Office, Customhouse buildings, Dock street
Harbour Police Office, east side Customhouse
Harbour Engineer's Office, Customhouse buildings
Harris Academy, Park place
Hawkhill Public School, 245 Hawkhill
Hawkhill U.P. Church, 98 Hawkhill
High (Free) Church, top of Hospital wynd
High School, top of Reform street
High School for Girls, Euclid crescent and Euclid street
Hill Street Public School, at junction of Hill street with Strathmartine road
Hilltown Free Church, North Wellington street
Hilltown Mission Hall, 42 and 44 Hilltown
"Home," 23 Paton's lane
Home for Incurables, 12 King street
Hull Shipping Company's Office, 5 Shore terrace
Hunter Street Public School, 19 Hunter street
Industrial Schools: Girls, Ward road; Boys, Baldovan
Institution for the Blind, 59 Magdalen green
*Jamaica Street Hall, 7 Jamaica street
James' U.P. Church, Bell street, at junction with Euclid crescent

Justice of Peace Clerk's Office, 23 High street
Kingscross Hospital, Clepington road
*Kinnaird Hall, 6 Bank street
Larch Street Hall, 3 Larch street
Lindsay Street Independent Church, 31 North Lindsay street
Lloyd's Surveyor's Office, 54 Commercial street
Logie Established Church, Scott street, off Balgay street
Logie Hall, Scott street, off Balgay street
Long Wynd Public School, 25 Long wynd
M'Cheyne Free Church, 328 Perth road
Martyrs Free Church, Annfield road
Mercantile Marine Office, Sailors' Home buildings, 63 Dock street
Mitchell Street Public School, Mitchell street
Morgan Academy, Forfar road, top of Albert street
Morison Evangelical Union Church, top of Guthrie street
Museum, Albert Institute buildings, Albert square
National Bank, 71 Reform street; Branch, 115 Hilltown
North of Scotland Bank, 24 High street, top of Crichton street
Ogilvie Free Church, top of Albert street
Operative Bakers' House of Call, 15 Vault
*Operative Mason Lodge Hall, 43 Overgate
*Operative Tailors' Hall, 51 Overgate
Original Secession Church, Euclid crescent
Painters' Hall, 71 High street
*Panmure Hall, 6 Bain square
Panmure St. Independent Church, Panmure st., at junction with Euclid cres.
Parochial Board Offices, Dundee Combination, Townhouse buildings, 2 Vault
People's Friend Office, 7 to 25 Bank street
People's Journal Office, 7 to 25 Bank street
Piper o' Dundee Office, 17 and 19 Cowgate
Police Office, Jail, and Bridewell, West Bell street—District stations, 194 Scouringburn, 144 Princes street, and 64 Union street, Maxwelltown, Dundee; and South road, Lochee
Police Treasurer and Collector's Office, 8 Meadowside
Poor Houses: East—top of Eliza street; West—199 Blackuess road
Post Office, top of Reform street; Branch office, Customhouse buildings, Dock street; Receiving offices at 90 King street, 128 Hilltown, 142 Scouringburn, 242 Perth road, 199 Princes street, 68 Blackscroft, 65 Hawkhill, and 28 Dundonald street
Princes Street Independent Church, 157 Princes street
*Princes Street Halls, 157 Princes street
Procurator Fiscal's Office, Courthouse buildings, West Bell street
Public Baths, West Protection wall, Harbour
Public Weighhouse and Warehouse, 23 Greenmarket
Railway Stations—Caledonian, South Union street; North British, east end of Esplanade; Dundee and Arbroath, East Dock street. West End Stations—Caledonian, Magdalen green; North British, west end of Esplanade
*Reform Street Hall, 51 Reform street
Refuge Home, 18 Union place and Gordon street, Lochee
Registrars of Births, Deaths, and Marriages—see page 34
Rosebank Established Church, Constitution street
Rosebank Sessional School, 20 Rosebank street
Rosebank Public School, Tulloch's crescent
Royal Bank of Scotland, 22 Castle street and 97 Murraygate; Branch offices, 36 Westport and 22 King street
Royal Exchange, Panmure street

Royal Infirmary, Barrack road
Royal Lunatic Asylum, Westgreen, Liff
Russell Chapel, Independent Church, 179 Hawkhill
Ryehill U.P. Church, 79 Perth road
St Andrew's Established Church, King street, opposite St Andrew's street
St Andrew's Free Church, Meadowside, opposite Baltic street
St Andrew's Roman Catholic Church, 152 Nethergate
St Andrew's Roman Catholic Schools : Boys, 38 Tay st. ; Girls, 174 Overgate
St Andrew's School, 2 William street, Victoria road
St Clement's, or Steeple Church (Established), Nethergate, opposite Union st.
St David's Established Church, North Tay street
St David's Free Church, west end of Ward road
St David's Masonic Hall, 8 Bank street
St Enoch's Baptist Church, 12 Long wynd
St Enoch's Established Church, 79 Nethergate
St John's Baptist Episcopal Church, 116 Albert street
St John's, or Cross Church (Established), Tay street
St John's Free Church, 122 Perth road
St John's Free Church School, 40 Park wynd
St Joseph's Roman Catholic Church, Wilkie's lane, Blackness road
St Joseph's Catholic Reading Room, 2 Larch street
St Mark's Established Church, Greenfield place, Perth road
St Mary Magdalene's Episcopal Chapel, 11 Blinshall street
St Mary's, or Parish Church, Nethergate, opposite Union street
St Mary's in the Field's Established Church, Morgan street
St Mary's Roman Catholic Church, 34 Forebank road
St Mary's Roman Catholic Schools, 32 Forebank road
St Mary's Roman Catholic Infant School, Powrie place
St Matthew's Established Church, 78 Ferry road (Glebe)
St Patrick's Hall, 38 Tay street
St Paul's, or South Church (Established), Nethergate, opposite Union street
St Paul's Free Church, 116 Nethergate
St Paul's Free Church School, 143 Overgate
St Paul's Episcopal Church and School, Castlehill, top of Seagate
St Peter's Free Church, St Peter street
St Salvador's Episcopal Church and School, top of St Salvador street
St Stephen's Roman Catholic Schools, 2 Larch street
St Stephen's Young Men's Hall, 2 Larch street
St Thomas' Established Church, Logieden, Lochee road
Sailors' Home, 62 Dock street
Sailors' Reading-room, east side of Customhouse
Salem Chapel, Salem street, 59 Constitution road
Savings Bank, 2 Euclid street
School Wynd U.P. Church, 6 South Lindsay street
School Board Office, 32 Castle street
Scottish Fancier and Rural Gazette Office, 17 and 19 Cowgate
Seamen's Chapel, Candle lane
Session Clerk's Office, 56 Bell street
Sheriff Clerk's Office, Courthouse buildings, West Bell street
Shipping Office, Sailors' Home buildings, Candle lane
Shore Dues Office, Customhouse buildings, Dock street
*Smellie's Hall, 50 Barrack street
Smithfield Episcopal School, 67 Derby street
*Speed's Hall, Commercial street
Stamp Distributor and Tax Collector's Office, 31 Bank street
Stamps and Taxes—Assessor and Surveyor's Office, 29 Bank street

*Strathmore Hall, Sea wynd, Nethergate
Tay Ferries Office and Station, Craig pier, South Union street
Tay Square U.P. Church, Tay square, Tay street
Technical Institute, Small's wynd
Telegraph Offices—at General Post Office, top of Reform street. Branch Post Office—Customhouse buildings, Dock st.; at 128 Hilltown, 242 Perth road, 199 Princes street, 65 Hawkhill, Caledonian West station, and Taybridge station
Theatre—Her Majesty's Theatre and Opera House, Seagate
*Thistle Hall, 15 Union street
Thistle Operative Mason Lodge Hall, 15 Vault
Town and County Bank, 5 Albert square, Meadowside
Town Clerk's Office, City Chambers, High street
*Trades' Hall, King's road
Trinity Evangelical Union Church, 74 Victoria road
Union Bank, 2 Panmure street
Unitarian Christian Church, 53 Constitution road
University College, 149 Nethergate
Victoria Art Galleries, Albert square
*Victoria Hall, 52 Victoria road
Victoria Road Public School, King's road, Victoria road
Victoria Street U.P. Church, Victoria st., at junction with Brown Constable st.
Wallacetown Established Church, Crescent street, opposite Church street
Wallacetown Free Church, 15 Crescent street
Wallacetown Public School, Crescent street
Ward Chapel, Independent Church, foot of Constitution road
Water Commissioners' Office, 8 Meadowside; Manager's Office, 7 Euclid st.
Weekly News Office, 34 North Lindsay street
Wellgate Free Church, 45 Dudhope street
*Wellgate Hall, 59 Wellgate
Wesleyan Methodist Churches, 17 Ward road, and foot of Wellington street
Willison Free Church, 56 Barrack street
Wishart U.P. Church, 108 Cowgate
*Young Men's Christian Association Rooms, 10 Constitution road
*Young Women's Christian Association Rooms, 33 Tay street

PUBLIC PARKS.—Balgay Park, end of Blackness road; Baxter Park, north side of Arbroath road; Bleaching Green, west side of Constitution road; Fairmuir, east side of Strathmartine road; Law Hill, north of Adelaide place; Magdalen Green, foot of Magdalen Yard road; Stobsmuir, Pitkerro road; Barrack Park, Barrack Road.

MUNICIPAL LISTS.

POPULATION. — According to the Census returns, the population of Dundee in 1871 was 120,724; in 1881 it was 142,455; and at the present date it is estimated at 166,027.

MEMBERS OF PARLIAMENT FOR THE BURGH.—Edmund Robertson, 4 Essex court, Temple, London, E.C. John Leng (of Kinbrae, Newport-on-Tay) 1 Princes Mansions, Victoria Street, London, S.W.

MAGISTRATES AND TOWN COUNCIL, who are also POLICE AND WATER COMMISSIONERS, and the BURIAL BOARD for the Burgh.

Lord Provost and Chief Magistrate—William Hunter.

Bailies—Duncan Macdonald, First; John Craig, Second; William Whyte, Third; Alexander M'Culloch, Fourth; Alexander Speed, Fifth; William Kay, Sixth.

Lord Dean of Guild—Henry M'Grady.

Treasurer—James Nicoll.

Common Councillors—Peter Adamson, George Ritchie, James Nicoll, Geo. Willsher, William M'Dougall Ogilvie, James Perrie, Peter Craig Storrie, Alexander Mathewson, James Cowan, Francis Stevenson, James Foggie, David Hynd Ferrier, John Tulloch, Robert Keith, James Low, James Gentle, Hugh Ballingall, Daniel John M'Kinnon, William Stephenson, William Brownlee.

COMMITTEES OF COUNCIL.—Law Committee—Lord Provost Hunter, Convener. Bailies Macdonald, Craig, M'Culloch, Speed; Lord Dean of Guild; Treasurer Nicoll; Councillors Perrie, Ogilvie, Mathewson, Ferrier, Tulloch, M'Kinnon, Stephenson, and Brownlee.

Property and Esplanade Committee—Councillor Cowan, Convener. Bailies Macdonald, Craig, Whyte, M'Culloch; Lord Dean of Guild; Treasurer Nicoll; Councillors Ritchie, Adamson, Willsher, Ogilvie, Storrie, Mathewson, Foggie, Keith, Ferrier, Tulloch, Ballingall, Gentle, M'Kinnon, Stephenson, and Brownlee.

Finance Committee—Treasurer Nicoll, Convener. Bailies Macdonald, M'Culloch, Speed, Kay; Lord Dean of Guild; Councillors Ritchie, Adamson, Willsher, Ogilvie, Perrie, Cowan, Stevenson, Tulloch, Low, and M'Kinnon.

Committee on Hospital Fund and Johnston's Charity—Councillor Adamson, Hospital-Master, Convener. Bailies Craig and Whyte; Lord Dean of Guild; Treasurer Nicoll; Councillors Ritchie, Perrie, Storrie, Mathewson, Foggie, Stevenson, Ferrier, Tulloch, M'Kinnon, Stephenson, and Brownlee.

Council Harbour Trustees—The Lord Provost and Four Senior Bailies, *ex officio*, and Councillor Ballingall.

Council Directors of the High School Corporation—The Lord Provost and Lord Dean of Guild, *ex officio;* Bailie Speed; Treasurer Nicoll; Councillors Low, Ferrier, Willsher, and Foggie.

Council Representatives at Meeting of Commissioners of Supply under the "Sheriff Court-Houses Act, 1860"—Lord Provost Hunter; Bailies Macdonald Craig, and Kay; Lord Dean of Guild M'Grady; Councillors Tulloch, Stevenson, and Keith.

Council Members of Free Library Committee—Lord Provost Hunter, Chairman. Bailies Macdonald, M'Culloch, and Kay; Councillors Stephenson, Ferrier, Mathewson, Stevenson, Ritchie, and Gentle.

Council Commissioners under "Dundee Gas Act, 1868"—The Lord Provost and First Bailie, *ex officio;* Treasurer Nicoll; Councillors Cowan, Willsher, Gentle, and Brownlee.

Council Members of Dundee Prison Visiting Committee—Treasurer Nicoll; Councillor Ferrier.

Council Members of District Lunacy Board—Bailie Macdonald; Councillors Ogilvie, Robertson, and M'Kinnon.

Representative Trustee, from the Council, of William Harris's Institution—Lord Provost Hunter.

N.B.—The Lord Provost is a Member of all Committees, and Members of Council are entitled to attend all Meetings of Committees, though not Members, but without voting.

William Hay, Town Clerk—office, City Chambers. David Bannerman, City Chamberlain—office, City Chambers. William Alexander, City Architect—office, 32 Bank street. James Robertson, Council Officer, City Chambers. Thomas Nicoll, jun., Inspector of Weights and Measures—office, 29 North Lindsay street.

Public Analyst—George D. Macdougald, 82 High street.

POLICE COMMISSIONERS.—The Lord Provost, Magistrates, and Town Council are also the Commissioners of Police for the Burgh. The following are the Committees appointed by the Commissioners:—

Police Committee, including Watching and Fire Engines—Councillor Willsher, Convener. Bailies Macdonald, Craig, Whyte, M'Culloch, Speed, Kay; Lord Dean of Guild M'Grady; Councillors Adamson, Ritchie, Nicoll, Ogilvie, Perrie, Storrie, Mathewson, Cowan, Stevenson, Foggie, Ferrier, Tulloch, Keith, Low, Gentle, Ballingall, M'Kinnon, Stephenson.

Lighting Committee—Councillor Ferrier, Convener. Bailies Macdonald, Craig, Whyte, M'Culloch, Kay; Councillors Adamson, Ritchie, Ogilvie, Perrie, Cowan, Foggie, Tulloch, Low, M'Kinnon.

Works Committee, including Paving and Flagging of Streets, and Tramways—Councillor Gentle, Convener. Bailies Macdonald, Craig, Whyte, M'Culloch, Speed, Kay; Lord Dean of Guild M'Grady; Councillors Ritchie, Nicoll, Willsher, Ogilvie, Storrie, Mathewson, Cowan, Stevenson, Foggie, Ferrier, Tulloch, Keith, Low, Ballingall, M'Kinnon, Stephenson, Brownlee.

Sanitary Committee, including Cleansing and Lodging-Houses.—Councillor Ogilvie, Convener. Bailies Macdonald, Craig, Whyte, M'Culloch, Speed, Kay; Councillors Willsher, Perrie, Storrie, Mathewson, Cowan, Foggie, Ferrier, Tulloch, Keith, Low, Ballingall, M'Kinnon, Stephenson, Brownlee.

Improvement Committee—Councillor Low, Convener. All the Commissioners are Members of this Committee.

Finance Committee, including Law—Bailie Speed, Convener. Bailie Craig; Lord Dean of Guild M'Grady; Councillors Mathewson, Stevenson, Foggie; and the Conveners of all the other stated Committees of the Commission.

Recreation Grounds Committee, including Balgay Hill—Councillor Storrie, Convener. Bailies Macdonald, M'Culloch, Speed, Kay; Councillors Nicoll, Willsher, Ogilvie, Perrie, Stevenson, Foggie, Ferrier, Tulloch, Keith, Gentle, M'Kinnon, Stephenson.

Baths Committee—Bailie Macdonald, Convener. Bailies Whyte, M'Culloch, Speed, Kay; Councillors Adamson, Willsher, Storrie, Cowan, Stevenson, Foggie, Ferrier, Keith, Low, Gentle, Stephenson.

Markets, &c., Committee—Councillor Cowan, Convener. Bailies Macdonald, Whyte, Speed, Kay; Councillors Nicoll, Willsher, Ogilvie, Perrie, Foggie, Ferrier, Ballingall, M'Kinnon, Stephenson.

N.B.—The Lord Provost is a Member of all the Committees of the Board. Two Members of each of the above Committees are a quorum.

Thomas Thornton, Clerk. James W. Barnet, Depute-Clerk—office, 15 Albert square. James Smith, Collector and Treasurer—office, 8 Meadowside.

William Mackison, Surveyor and Master of Works—office, 79 Commercial street. David Dewar, Chief Constable and Procurator Fiscal—office, West Bell street.

WATER COMMISSION, consisting of all the Members of the Town Council of Dundee; and J. G. Orchar, Chief Magistrate; B. Gray, First Junior Magistrate; and D. S. Cowans, of Broughty Ferry; and Alex. Scott, Chief Magistrate, Newport.

Works Committee—Three a quorum—Bailie M'Culloch, Convener. Lord Provost Hunter; Bailies Macdonald, Craig, Whyte, and Speed; Lord Dean of Guild M'Grady; Councillors Ritchie, Ogilvie, Cowan, Storrie, Mathewson, Stevenson, Foggie, Keith, Ballingall, Stephenson, Brownlee, Tulloch, Gentle, Low, Ferrier, and M'Kinnon; J. G. Orchar, Chief Magistrate; B. Gray, First Junior Magistrate; and D. S. Cowans, of Broughty Ferry; and Alexander Scott, Chief Magistrate, Newport.

Finance Committee—Three a quorum—Bailie Craig, Convener. Lord Provost Hunter; Bailies Macdonald, Speed, Kay, and M'Culloch; Lord Dean of Guild M'Grady; Treasurer Nicoll; Councillors Adamson, Willsher, Low, Ogilvie, Mathewson, Tulloch, M'Kinnon, Ritchie, Perrie, Keith, Stephenson, Ferrier; J. G. Orchar, Chief Magistrate; B. Gray, First Junior Magistrate; and D. S. Cowans, of Broughty Ferry; and Alex. Scott, Chief Magistrate, Newport.

James Watson, C.E., Engineer and Manager—office, 7 Euclid street. James Smith, Treasurer—office, 8 Meadowside.

N.B.—Notices of bursts of water pipes are requested to be sent to the Manager's office, 7 Euclid street, where they will be immediately attended to.

DUNDEE BURIAL BOARD.—The Lord Provost, Magistrates, and Council are the Parochial Board for burial ground purposes.

Works Committee—All the Members of the Board—Peter C. Storrie, Convener. Finance Committee—All the Members of the Board—Peter C. Storrie, Convener. William Hay, Clerk. James Smith, Treasurer.

BURIAL GROUNDS.—Eastern Necropolis, Arbroath road; Western Necropolis, Balgay hill; New Burying Ground, Constitution road; Howff, Meadowside; St Peter's, Perth road; St Andrew's, Cowgate; Roodyards, Ferry road; and Logie Churchyard, Lochee road.

William R. M'Kelvie, Superintendent. Office, 13 Ward road; open from 9 a.m. till 12 noon, and from 6 till 7 p.m. Offices at the Eastern Necropolis and Western Necropolis open during the day.

CITY PARKS AND RECREATION GROUNDS, including Balgay Hill—Peter C. Storrie, Convener of Committee. Wm. R. M'Kelvie, Superintendent—office, 13 Ward road.

BURGH POLICE ESTABLISHMENT.—Central Office, West Bell street. District Stations—Northern Office, Union street, Maxwelltown; Eastern Office, Princes street; Western Office, Scouringburn; and Lochee Office, South road, Lochee. David Dewar, Chief Constable and Procurator-Fiscal. Two lieutenants, six inspectors, one detective lieutenant, eight detective officers, fourteen sergeants, and one hundred and thirty-nine constables. Total strength, 171.

SANITARY DEPARTMENT.—West Bell street. Thomas Kinnear, Chief Inspector, one sanitary inspector, five practical inspectors, five sanitary officers, two clerks, and one van driver.

CLEANSING DEPARTMENT.—One inspector, five foremen, one hundred and fifty scavengers and carters, three blacksmiths, and three joiners. James Arthur, Inspector, Allan Street.

JUDGES OF POLICE COURT.—The Lord Provost and Bailies of the Burgh. Thomas Thornton, Assessor; James W. Barnet, Depute-Assessor.

H.M. PRISON.—West Bell street. Wm. Geddes, Governor; Jas. W. Miller, M.D., Surgeon; Rev. David R. Robertson, Chaplain; Right Rev. Mons. Clapperton, V.G., Roman Catholic Visiting Clergyman; Miss M'Kay, Matron.

FIRE BRIGADE.—Superintendent, Robert Ramsay. Central Station—West Bell street; Captains, G. Matthew and John Ramsay; twelve firemen. Harbour Station—Customhouse; Captain, Richard Gracey; three firemen. Northern Station—66 Union street, Maxwelltown; Captain, Chas. Marshall; three firemen. Lochee Station; Captain, Alex. Hamilton; three firemen.

GAS COMMISSION.—Office, 16 Meadowside; Works, Peep-o'-Day. Members *ex officio*—Lord Provost Hunter, Chairman; Bailie Macdonald; Lord Dean of Guild M'Grady; John Ormond Black, Convener of the Nine Trades. Elected Members—From the Town Council—Councillors James Gentle, Wm. Brownlee, James Cowan, James Nicoll, George Willsher. From the Guildry—James Logie, James Mitchell, Alexander Mathewson, Robert Laing, David Rodger. From the Chamber of Commerce—Henry Robertson, Robert B. Thomson, James Martin White, David R. Malcolm, David Cargill. From the Nine Trades—Alexander M'Ritchie, Joseph Lindsay. From the Three Trades—Alexander Duncan.

Finance Committee—All the Members of Board—Jas. Nicoll, Convener. Works Committee—All the Members of Board—Jos. Lindsay, Convener. Thos. Thornton, Clerk; A. I. Strachan, Treas.; John M'Crae, Mgr. of Works.

Applications for Gas or Meters, and Notices of Escapes of Gas, &c., are requested to be sent to the Office, where they will be immediately attended to.

GUILDRY INCORPORATION.—Henry M'Grady, Lord Dean of Guild. Assessors—James Shaw, James Mitchell, James Luke, T. S. Ross, John P. Kyd, Hugh Ballingall, J. T. Inglis, W. C. Norrie, T. S. Robertson, Robert L. Watson, James Logie, Joseph J. Barrie, W. B. Thompson, David Bruce, Thos. S. Blakeney, Alex. Mathewson, Robert Keith, James G. Orchar. D. Gordon Stewart, 10 Meadowside, Clerk; David Don, Collector.

NINE INCORPORATED TRADES.—John O. Black, Convener; Robt C. Walker, Solicitor, Boxmaster and Clerk.

	Deacons.	Assessors.
Bakers,	James Mollison.	Thomas D. Smibert
Shoemakers,	John E. Mann.	Peter Dow.
Glovers,	J. Mitchell.	J. A. Stewart.
Tailors,	P. M. Young.	Wm. Brown, jun.
Bonnetmakers,	George Rollo.	George B. Paul.
Fleshers,	William Wilkie.	David Niven, jun.
Hammermen,	William Bisset.	George Cuthbert.
Weavers,	Alex. Fairweather.	Charles Ower.
Dyers,	George Stevenson.	Francis Stevenson.

THREE UNITED TRADES.—Alex. Butter, Convener; Wm. S. Smith, Boxmaster; Geo. Haggart, Clerk.

	Deacons.	Boxmasters.
Masons,	James Scott.	James Gentle.
Wrights,	Jas. S. Smith.	W. Foggie.
Slaters,	Wm. Fyffe.	R. W. Laburn.

MALTMEN INCORPORATION.—W. H. Brown, Deacon; Hugh Ballingall, Boxmaster; D. Gordon Stewart, Clerk.

CHAMBER OF COMMERCE.—(Incorporated by Royal Charter, 1864), Royal Exchange, Panmure street. President, Edward Cox; Vice-President, R. G. Kennedy; Ex-President, Walter Shepherd. Directors—Messrs Robt. B. Don, D. Alexander, T. S. Ross, David Scott, Robt. Sturrock, John Couper, Joseph

Gibson, and A. H. Foggie. George C. Keiller, Secy. and Treasurer; Moody Stuart & Robertson, C.A., Auditors. John Cowper, Robt. Carnegie, and Alex. Wilson, Officers.

PAROCHIAL BOARD OF THE DUNDEE COMBINATION.—Office: City Chambers, 1 St Clement's lane. Managers—Meet first Tuesday of each month at 11 a.m.—Duncan Macdonald, Chairman; John M'Farlane, James Robertson, David M. Allan, James Thomson, Matthew M'Kenna, James Perrie, Lochee; Peter Young, Andrew Rattray, E. Roche, P. Robertson, R. Shepherd, Wm. Anderson, James Foggie, Alexander Calder, John Kennedy, Allan Storrier, David H. Ferrier, James S. Langlands, David Gray, Daniel J. M'Kinnon, Jas. Macintosh, Rev. Peter Grant, D.D., George T. Graham, Rev. John Wilson, Liff; John Geekie, Birkhill; Andrew Osler, Loch of Liff; John Nicoll, David W. Clarke, Robt. W. Laburn, John Craig, David Hill, Wm. M. Thorburn, Peter Stewart, Robert Wilson, Patrick Fay, John F. Shaw, Wm. M. Ogilvie, James Allan, Rev. William Smith, John Brown, Andrew Robbie.

Relief Committee.—Meets every Wednesday at 11 a.m. Daniel J. M'Kinnon, Convener; A. Rattray, E. Roche, P. Robertson, R. Shepherd, W. Anderson, Jas. Perrie, Jas. S. Langlands, D. Gray, Allan Storrier, D. Macdonald, Jas. Robertson, John Kennedy, D. M. Allan, John Nicoll, R. W. Laburn, M. M'Kenna, D. W. Clarke, D. H. Ferrier, John Geekie, Peter Stewart, D. Hill, G. T. Graham, John M'Farlane, Robt. Wilson, Patrick Fay, John F. Shaw, Rev. Wm. Smith, John Brown, Peter Young, Wm. M. Thorburn, Alex. Calder, Rev. Dr Grant, Jas. Macintosh, Jas. Thomson, Jas. Foggie.

Poorhouse Committee.—Meets on the Thursday before the first Tuesday of each month. D. M. Allan, Chairman; J. F. Shaw, Vice-Chairman; Alex. Calder, Peter Young, Wm. M. Thorburn, John M'Farlane, D. Macdonald, Jas. Thomson, David Gray, D. J. M'Kinnon, John Geekie, Matthew M'Kenna, Allan Storrier, D. H. Ferrier, James S. Langlands, Robt. W. Laburn, Rev. Dr Grant, John Nicoll, D. W. Clarke, Jas. Robertson, Peter Stewart, D. Hill, A. Rattray, G. T. Graham, J. Foggie, R. Shepherd, P. Robertson, E. Roche, Rev. William Smith, John Brown, John Craig, Robt. Wilson, Patrick Fay, James Allan, James Macintosh, James Perrie.

Thomas Brown, Inspector; Robert Edwards, Assistant Inspector; James Kyd and David M'Farlane, clerks; George Haggart, book-keeper; John Begbie, Wm. Young, and Henry Mulholland, Out-door Sub-Inspectors; Wm. Scrimgeour, Collector; Alex. W. Taylor, Assistant Collector; D. B. Buglass, Governor of East Poorhouse; T. D. Aitken, Governor of West Poorhouse.

LANDS VALUATION AND REGISTRATION OF VOTERS ACTS.—Assessor, R. S. Forbes, 29 Bank street; Collector, Jas. Smith, 8 Meadowside. This Assessment is collected along with the Prison Rates, under the direction of the Finance Committee of the Town Council.

REGISTRATION OF BIRTHS, DEATHS, AND MARRIAGES.—1*st or St Peter's District*—James Young, Registrar; Office, 146 Perth road. 2*d or St Mary's District*—James Anderson, Registrar; Office, 11 Ward road. 3*d or St Clement's District*—David Scott, Registrar; Office, 16 Bank street. 4*th or St Andrew's District*—Finlay Macdiarmid, Registrar; Office, 16 King street. 5*th or Lochee District*—John Robertson, Registrar; Office, 62 High street, Lochee. Office hours, from 10 a.m. to 3 p.m., and from 6 to 7 p.m.; Saturdays, from 10 a.m. to noon.

Registrations must be effected as follows, viz.:—Births within 21 days; Deaths within 8 days; Marriages within 3 days; Vaccinations within 6 months—unless certificate of postponement be granted by a qualified Medical Practitioner. Parties registering births ought to produce proof of the marriage of the parents.

Registration Districts.

For the purposes of the Acts of Parliament relative to the Registration of Births, Deaths, and Marriages, those portions of the parish of Dundee and of the united parishes of Liff and Benvie, comprehended within the boundaries of the Burgh of Dundee, are divided into Five Districts as follow:—The First, or St Peter's District, to comprehend and include that portion of the Burgh within the Boundary commencing at the point where the Parliamentary Boundary on the west terminates in the River Tay; thence along said boundary Northwards till it joins the Blackness road; thence along the middle of said road till it joins the Scouringburn; thence along the middle of the Scouringburn and Westport till it joins South Tay street; thence along the middle of South Tay street, and across the Nethergate and Southwards in a line with and along the West Wall of the Roman Catholic Chapel to the Southern Boundary of the Burgh. Second, or St Mary's District, to comprehend and include that portion of the Burgh within the Boundary, commencing at that point in the River where the Southern boundary of the First District terminates; thence along said boundary Northwards to Westport, thence in a Westerly direction along the middle of the Westport, Scouringburn, and Blackness road, as far as the road leading to Glenagnes cottage; thence along the middle of said road till it joins a road leading to Balgay street; thence along the middle of Balgay street till it joins the Lochee road; thence in an Easterly direction along the middle of said road to Union place; thence along the middle of the road at Union place in a North-Westerly direction till it joins the Loons road; thence along the middle of that road in an Easterly direction till it joins the Old Newtyle Railway; thence along said Railway to the Tunnel; thence along the middle of the road leading from the Southern entrance of the Tunnel to the top of Constitution road; thence along the middle of Constitution road, Barrack street, Tally street, and Couttie's wynd, across Dock street till it joins West Dock street; thence along the middle of West Dock street to the River. Third, or St Clement's District, to comprehend and include that portion of the Burgh within the boundary commencing at that point in the River where the Southern Boundary of the Second District terminates; thence along that boundary Northwards along the middle of West Dock street, Couttie's wynd, Tally street, Barrack street, and Constitution road to the Tunnel; thence in a line Northwards till it joins the Northern Boundary of the Burgh; thence along said boundary Eastwards as far as the Mains road; thence in a Southerly direction along the middle of the Mains road, Hilltown, and Wellgate; thence East along the middle of the Cowgate to St Andrew's street; thence along the middle of St Andrew's street, Trades lane, and the Road on the East side of the Customhouse till it reaches the Shipbuilding Yards; thence along the middle of the road on the South side of Victoria Dock till it joins a road leading along the East side of the Patent Slip buildings; thence along the middle of said road to the River. Fourth, or St Andrew's District, to include that portion of the Burgh comprehended within the Eastern Boundary of St Clement's District and the Eastern Boundary of the Burgh. Fifth, or Lochee District, to comprehend and include that portion of the Burgh, commencing at the point in the Blackness road where the Western Boundary of the First District terminates; thence along the middle of Blackness road, the road leading past Glenagnes cottage, Balgay street, Lochee road to Union place; thence along the middle of Union place and Loons road to the Old Newtyle Railway; thence along the middle of said Railway to the Northern Boundary of the Burgh; thence along that Boundary Westwards and Southwards, to the point in the Blackness road before mentioned.

JUDICIAL LISTS.

HIGH COURT OF JUSTICIARY.—Courts for the trial of criminal case in Forfarshire, and disposal of certain appeals from the Sheriff Court, are hel within the Court House, Dundee, at such times as may be necessary.

SHERIFF COURT—DUNDEE DISTRICT.—Court Rooms, Sheriff-Clerk' Office, and Procurator-Fiscal's Office, in the New Court Buildings, West Be street. Small Debt Court held on Tuesdays, at half-past 10 forenoon; Debt Recovery and Ordinary Court for Motions and Debates, on Wednesdays, a half-past 10 forenoon; Ordinary Court for Motions, on Fridays, at 10.30 during the Session. Courts are held during the vacation, of which the date are fixed before close of the Session.

John Comrie Thomson, Advocate, Sheriff; John Campbell Smith, Advocate Sheriff-Substitute; Thomas Congleton, Sheriff-Clerk; Alex. Simpson, Sheriff Clerk Depute and Auditor of Court; Alex. Agnew, Procurator-Fiscal.

The Sheriff-Clerk's Office is open from 10 a.m. till 4 p.m. every lawful day except Saturdays, when it is closed at 1 p.m.

Peter M'Gregor, Bar-Officer of Sheriff Court.

Honorary Sheriff-Substitutes—Thomas Thornton, Solicitor; William Hay Town Clerk; and David S. Littlejohn, Solicitor.

BURGH OR BAILIE COURT.—Held in the Court Room, City Chambers The Bailies, Judges; William Hay, Town Clerk, Assessor; John M. Milne Procurator-Fiscal.

MAGISTRATES' COURT FOR BREACHES OF PUBLICANS' CERTIFICATES.—The Magistrates, Judges; William Hay, Town Clerk Assessor; James Thomson, Procurator-Fiscal.

GUILD COURT.—Lord Dean of Guild, Judge; D. Gordon Stewart, Assessor and Clerk of Court; Office, 10 Meadowside. James M'Donald, 23 Castle street, Officer.

JUSTICE OF PEACE COURT.—The Acting Justices of the Peace for the District, Judges. Geo. Watt, 23 High st., Clerk and Assessor. Wm. Cæsar 84 Commercial st., Depute-Clerk. Ed. Cowan, 5 Reform st., Fiscal.

The Court is held in the Court-Room, City Chambers, each alternate Monday, at Eleven o'clock forenoon. The Dundee District comprehends the Parishes of Dundee, Mains and Strathmartine, Liff and Benvie, Monikie Monifieth, Murroes, Lundie, Auchterhouse, and Tealing.

JUSTICES OF THE PEACE CONNECTED WITH THE DUNDEE DISTRICT.—The Earl of Camperdown; Sir Reginald H. A. Ogilvy, Bart.; Jas E. Erskine, of Linlathen; Robert M'Gavin, of Ballumbie; W. O. Dalgleish, of Errol Park; O. G. Miller; J. Ogilvy, Harecraig; W. E. Baxter, of Kincaldrum Geo. Armitstead; Peter Carmichael, of Arthurstone; Wm. Lowson, of Balthayock; Robt. Arklay, of Ethiebeaton; John Sharp, of Balmuir; John Laing Joseph Grimond, Frank Stewart Sandeman; Thomas H. Cox, of Maulesden Jas. Luke, Alex. J. Buist, Jas. G. Orchar, Edward A. Baxter, Geo. Mackenzie Wm. Cox, of Snaigow; George Gilroy, Wm. Moir; P. G. Walker, of Ravensby Hugh Ballingall, H. B. Fergusson, Henry Gourlay, G. LL. Alison, James Cunningham, G. B. Simpson, John Ewan; Jas. Pattullo, of Ashmore and Persey; Thos. Thornton, Andrew Hendry, William Hay; Henry S. Wedderburn, of Birkhill; James F. Low, Monifieth; Alex. Bell, Balnuith; J. E. Lacon of Duntrune; G. D. Clayhills Henderson, of Invergowrie; George A. Cox Rev. R. R. Lingard Guthrie, William Brownlee; John H. Walker, Newport T. W. Thoms, James Mudie, John Leng, Walter Shepherd; William Robertson, Balmore; James Allan, John Adamson, John Guild, C. M. Lingard Guthrie, James Low, Duncan Macdonald, William Miller, W. J. Small James Shaw, David Greig, M.D., A. D. Grimond, Alex. Henderson, John

Robertson, William Gordon Thomson, Alex. Hutton; John Charles Bell, Broughty Ferry; William L. Boase, James Adie, Victor Fraenkl; George Heron, Broughty Ferry; Alex. Johnston, John M. Keiller, Alex. Mathewson, Henry M'Grady, James William Miller, M.D.; George Hall Nicoll, Broughty Ferry; John Earl Robertson, William Brown Robertson, Alex. Scott, Robt. Lowson Watson, James Martin White, William Whyte; Captain James Mitchell, Carnoustie; J. Arbuthnot Smith, Fulton Spiers, A. H. Moncur; the Sheriff of the County and the Sheriff-Substitute for the Dundee District; the Lord Provost of Dundee; the First and Second Bailies of Dundee, for the time being.

Justice of Peace Clerk's office, 23 High street—George Watt, solicitor, Clerk of the Peace of Forfarshire.

FACULTY OF PROCURATORS AND SOLICITORS IN DUNDEE.—(Incorporated by Royal Charter in 1820).—Wm. Hay, Preses; George Heron, Vice-Preses; George Heron, Treasurer; Alex. Agnew, Secretary.

Members of Faculty. Those marked * are Notaries Public, and, as such, are competent to act as Commissioners for taking affidavits to be used in English and Irish Courts.

*Agnew, Alex., Courthouse buildings
Allison, James, 82 High street
Barnet, Jas. W., 15 Albert square
*Baxter, Allan, 81 Murraygate
Baxter, Horatio T., 87 Commercial street
*Baxter, Walter, 81 Murraygate
*Bell, Wm. Arthur, 10 Whitehall st.
*Bissett, Gray, 12 Bank street
Boase, Alfred William, 23 High street
*Bruce, John D., 116 Seagate
Cæsar, William, 84 Commercial street
Calder, John F., 9 Ward road
*Congleton, Thos., Courthouse bldgs.
*Currie, Walter T., 5 Bank street
Cumming, A. W., 1 Bank street
*Dickie, W. B., Whitehall chambers
*Duncan, Charles C., 41 Reform street
*Duncan, David, 41 Reform street
Fergusson, Robt. M., 5 Whitehall street
Gordon, William John, 12 Meadowside
*Gray, Jas. M., 30 Reform street
Haggart, George, 11 Ward road
*Harris, John, 23 High street
*Hay, William, City chambers
Henderson, Ebenezer, 10 Whitehall st.
*Hendry, Andrew, 3 Seagate
*Heron, George, 20 Castle street
Hunter, James, jun., 69 Reform street
Husband, James, 10 Whitehall street
*Husband, Peter F., 10 Whitehall st.
*Johnston, David, 31 Reform street
*Johnstone, J. J., 69 Reform street
*Kyd, John P., 1 Albert square
*Littlejohn, D. S., 27 Bank street
*Littlejohn, Thomas, 27 Bank street
Martin, W. H. Blyth, 30 Reform street
Milne, John M'Lean, 2 High street
Nixon, Wm., 9 Ward road
*Ogilvie, George, 12 Meadowside
*Pattullo, Henry A., 1 Bank streeet
*Pattullo, James, 1 Bank street
Paul, George B., Whitehall chambers
Pollock, James, 3 Seagate
Rollo, James Alexander, 41 Reform street
Scott, Francis Ernest, 27 Bank street
Scrimgeour, John, 31 Reform street
*Shiell, John, 5 Bank street
Simpson, John, 69 Reform street
Small, William James, 5 Bank street
*Smith, Robert, 24 Meadowside
*Speed, Alexander, 82 High street
*Stephen, Wm. W., 5 Whitehall street
Steven, Robert, 41 Reform street
*Stewart, D. Gordon, 10 Meadowside
Stewart, David, 61 Reform street
Thomson, James, 10 Reform street
*Thornton, Thomas, 15 Albert square
*Thornton William, 15 Albert square
Walker, Robert C., Whitehall street
*Watt, George, 23 High street

Commissioners for taking affidavits to be used in English Courts—Supreme Court of Judicature—Andrew Hendry, 3 Seagate; Henry Gibson, 17 Crichton street. Commissioner for taking Oaths for the Supreme Court of Manitoba—Thos. Littlejohn, 27 Bank street.

JUSTICE OF PEACE OFFICERS.—James Bisset, 51 High street; William Gouk, 3 Barrack street; Thomas Gourlay, 10 High street; Robert Grange, 8 Bank street; Jas. M'Donald, Rankine's court; John M'Keran, 51 High street; James S. Mills, 10 High street; Robert Scott, 8 Bank street; Younger & Laird, 62 Commercial street.

MESSENGERS-AT-ARMS. — James S. Mills, 10 High street; James M'Donald, 23 Castle street.

SHERIFF OFFICERS.—Bisset & Moffat, 51 High street; William N. Gouk, 3 Barrack street; Thos. Gourlay, 10 High street; James M'Donald, Rankine's court; James S. Mills, 10 High street; Robert Scott, 8 Bank street; Younger & Laird, 62 Commercial street.

SHERIFF OFFICERS FOR THE COUNTY OF FIFE, Resident in Dundee.—Thomas Gourlay, 10 High street; James S. Mills, 10 High street; James Bisset, 51 High street; Younger and Laird, 62 Commercial street.

SHERIFF OFFICERS FOR THE COUNTY OF PERTH, Resident in Dundee.—James S. Mills, 10 High street; Thos. Gourlay, 10 High street; Robert Scott, 8 Bank street.

COMMISSARY OFFICER.—James S. Mills, 10 High street.

SHERIFF CRIMINAL OFFICER.—George Dunbar.

VISITING COMMITTEE FOR DUNDEE PRISON.—Sheriff Campbell Smith, G. D. C. Henderson, Henry Scrymgeour Wedderburn, Thomas Buchan, Francis I. C. Stark, Treasurer Nicoll and Councillor Ferrier, Dundee; Bailie Middleton, Montrose; Provost Keith, Arbroath; Councillors Ferguson and Whyte, Forfar; Provost Mitchell, Brechin; Provost Hain and Bailie Honeyman, Cupar Fife; Bailie Aikman, St Andrews; Provost Terrace, Dysart; Provost Black, Kirkcaldy; Bailie Steedman, Dunfermline. Sheriff Campbell Smith, Chairman; Thos. Thornton, 15 Albert square, Cerk.

FORFARSHIRE LUNACY BOARD.—Earl of Strathmore, Sheriff Robertson, Forfar; H. A. F. Lindsay Carnegie; Colonel Rait; Bailie Macdonald and Councillors Ogilvie, M'Kinnon, and Keith, Dundee; Provost Keith, Arbroath; Provost Doig, Forfar; Provost Scott, Montrose; Councillor Johnston, Brechin. Colonel Rait, Chairman; Thos. Thornton, 15 Albert square, Clerk.

INLAND REVENUE, EXCISE, STAMPS AND TAXES.—Offices—29 and 31 Bank street. Andrew Watt, Collector of Inland Revenue and Distributor of Stamps; Thomas G. Dobson and John H. Clarke, 1st Class Clerks; Alfred J. Sims and R. W. Watson, 2d Class Clerks. Office—31 Bank st. Hours—from 10 a.m. till 4 p.m.; and on Saturdays, 10 a.m. till 12 noon.

Alex. Watson Haliburton, Supervisor; Colvin Crole, John Westacott, and George Ruff, Officers. Office—29 Bank street.

Robert S. Forbes and Robert S. Smith, Surveyors of Taxes; and James M. Spankie, Assessor of Income Tax; Office—29 Bank street. William James Small, 5 Bank street, Clerk to Income Tax Commissioners.

VARIOUS STAMP DUTIES.

AGREEMENT, or any Memorandum of an Agreement, ... 6d.

Exemptions—Where the matter is not of the value of £5; Agreement for the hire of any labourer, artificer, manufacturer, or menial servant; relating to the sale of any goods, wares, or merchandise; between the master and mariners of any ship for wages on any voyage from port to port in the United Kingdom.

INSTRUMENT OF APPRENTICESHIP, where no premium or consideration, 2s 6d. In any other case—for every £5, and also for any fractional part of £5, of the amount or value of the premium or consideration, ... 5s.

BILL OF EXCHANGE of any kind whatsoever *(except a bank note)* and Promissory Note of any kind whatsoever *(except a bank note)*—drawn, or expressed to be payable, or actually paid, or endorsed, or in any way negotiated in the United Kingdom, where the amount or value of the money for which the bill or note is drawn or made

Does not exceed £5, ...1d.	Exceed £50, and not exceed £75,...9d.
Exceed £5, and not exceed £10,...2d.	,, 75, ,, ,, 100,...1s.
,, 10, ,, ,, 25,...3d.	,, 100, for every £100, and
,, 25, ,, ,, 50,...6d.	for any fractional part of £100,...1s.

CONVEYANCE OR TRANSFER ON SALE of any property where the amount or value of the consideration for the sale does not exceed £5, ... 6d.

Exceed £5, not ex.	£10,	...	1s.	Exceed £125, not ex.	£150,	...	15s.
,, 10, ,,	15,	...	1s 6d.	,, 150, ,,	175,	...	17s 6d.
,, 15, ,,	20,	...	2s.	,, 175, ,,	200,	...	£1.
,, 20, ,,	25,	...	2s 6d.	,, 200, ,,	225,		£1 2s 6d.
,, 25, ,,	50,	...	5s.	,, 225, ,,	250,	...	£1 5s.
,, 50, ,,	75,	...	7s 6d.	,, 250, ,,	275,		£1 7s 6d.
,, 75, ,,	100,	...	10s.	,, 275, ,,	300,	...	£1 10s.
,, 100, ,,	125,	...	12s 6d.	,, 300,			for every £50, and

any fractional part of £50, of such amount or value, ... 5s.

LEASE OR TACK—(1.) For any definite term less than a year:—

(*a.*) Of any dwelling-house or tenement, or part thereof, at a rent not exceeding the rate of £10 per annum (Scotland), ... 1d.

(*b.*) Of any furnished dwelling-house or apartments where the rent for such term exceeds £25, ... 2s 6d.

(*c.*) Of any lands or heritable subjects except or otherwise than as aforesaid, the same duty as a lease for a year at the rent reserved for the definite term.

(2.) For any other definite term or for any indefinite term, of any lands or heritable subjects, where the consideration or any part thereof consists of any money, stock, or security, in respect of such consideration, the same duty as a conveyance on a sale for the same consideration.

Where the consideration or any part thereof is yearly or otherwise,

	Term not exceeding 35 years or indefinite.	Above 35 but not above 100 years.	Exceeding 100 years
Rent not exceeding £5, ...	£0 0 6 ...	£0 3 0 ...	£0 6 0
Above £5, and not above £10, ...	0 1 0 ...	0 6 0 ...	0 12 0
,, 10, ,, ,, 15, ...	0 1 6 ...	0 9 0 ...	0 18 0
,, 15, ,, ,, 20, ...	0 2 0 ...	0 12 0 ...	1 4 0
,, 20, ,, ,, 25, ...	0 2 6 ...	0 15 0 ...	1 10 0
,, 25, ,, ,, 50, ...	0 5 0 ...	1 10 0 ...	3 0 0
,, 50, ,, ,, 75, ...	0 7 6 ...	2 5 0 ...	4 10 0
,, 75, ,, ,, 100, ...	0 10 0 ...	3 0 0 ...	6 0 0
Where the same shall exceed £100, then for every £50, and for any fractional part of £50,	0 5 0 ..	1 10 0 ...	3 0 0

(3.) Of any other kind whatsoever not hereinbefore described, ... 10s.

In the case of Succession Duty, where the deceased died on or after 1st July 1888, the above rates are increased:—namely, in the case of lineals 10s per cent., in all other cases £1 10s per cent.

DUTIES ON LEGACIES, &c.	Duty per cent.
To children or their descendants, or lineal ancestors of the deceased,	£1 0 0
Brother or sister, or descendants, ...	3 0 0
Uncle or aunt, or descendants, ...	5 0 0
Granduncle or aunt, or descendants, ...	6 0 0
All other relations or strangers, ...	10 0 0

The husband or wife of the deceased not chargeable with duty.

RECEIPT given for, or upon payment of, money—£2 or upwards, ... 1d.

VOTING PAPER. Any instrument for the purpose of voting by any person entitled to vote at any meeting, ... 1d.

BANKING AND INSURANCE LISTS.

BANKING COMPANIES.

Bank of Scotland—Office, 34 Reform street, Fulton Spiers, Agent; John M'Gregor, Assistant Agent; William Freeland, Accountant; Thomas Willock and William Gauld, jun., Tellers. Victoria Street Branch—Robert Walker, Agent. London Office—Lothbury, E.C. London Correspondents—Coutts & Co.; Smith, Payne, & Smiths; and Bank of England.

British Linen Company Bank—Office, 83 Murraygate. John A. Smith, Agent; David Brand, Accountant; Robert Shepherd and Peter Kerr, Tellers. Westport Branch—James Ireland, Agent. London Office, 41 Lombard st., E.C. Agents—Smith, Payne, & Smiths, London; Bank of England, London, and Branches; Bank of Ireland, Dublin, and Branches.

The National Bank of Scotland Limited—Office, Bank buildings, 71 Reform street. Robt. Murdoch, Agent; John Colville, Assistant Agent; John Rogers and George Clark, Tellers. Branch Office at 115 Hilltown, David P. Scott, Agent. Bank's London Office—37 Nicholas lane, E.C. Bankers in London: *City*—Bank of England, Glyn, Mills, Currie, & Co.; Union Bank of London, Limited: *West End*—Coutts & Co.

Royal Bank of Scotland—Offices, 22 Castle street, 97 Murraygate, 22 King street, and Westport. Castle street—Alex. Hutton and Geo. W. Boase, Joint Agents; John Welch, Accountant; David Stewart and James Stewart, Tellers. Murraygate—Alexander Hutton, Agent; William W. Thomson, Sub-Agent; James Simpson, Accountant; King street—Robert M. Brodie, Agent; John M'Nab, Accountant. Westport—Henry Wyse, Agent; John Anderson, Accountant. Bank's London Office—123 Bishopsgate street, Within, E.C. London Correspondents—Coutts & Co., The Bank of England, and Barclay, Ransom, & Co.

The Commercial Bank of Scotland Limited—Office, Commercial Bank buildings, Commercial street. Agent—David Rennie. John Lowson, Accountant; J. D. Muir and William Walker, Tellers. London Office, 62 Lombard street. Agents in London—London and Westminster Bank Limited, and Coutts & Co.

The Clydesdale Bank, Limited—Office, Clydesdale Bank buildings, East end of High street. Alexander Scott, Agent; P. K. Matthew, Acountant. James Smith and James Watson, Tellers. Agents in London—The Clydesdale Bank, Limited, 30 Lombard street.

Union Bank of Scotland, Limited.—Office, 2 Panmure street. David Hogarth, Agent; D. G. Glennie, Accountant; Robert Sellar, Teller. London Agents—Union Bank of Scotland, 62 Cornhill, E.C.

Town and County Bank, Limited—5 Albert square. James Low, Agent; Geo. Angus, Accountant. London Agent—The London Joint-Stock Bank.

North of Scotland Bank, Limited.—24 High street (top of Crichton street). Robert Murray, Agent; Robert Paxton, Accountant; M. H. P. Watt, Teller. London Agent—Union Bank of London, Limited.

Dundee Savings Bank, 1815.—Office, 2 Euclid street. James Adie, Chairman, John H. Walker, Deputy-Chairman of the Committee of Management; Bank of Scotland, Treasurer; Robert Sturrock, Actuary; John Miln, Cashier. Open Daily for Deposits and Payments from 10 to 3 o'clock (with the exception of Saturdays, when the office shuts at 12 o'clock), and for

Deposits only on Wednesday evening, from 6 to 8 o'clock, and on Saturday evening, from 5 to 8 o'clock. Open at Broughty Ferry on Saturday evenings at 53 Brook street, from 6 to 7.30.

POST OFFICE SAVINGS BANK—Open from 9 a.m. till 6 p.m. Branch Office—Customhouse buildings. Open from 9 a.m. till 5 p.m., Saturday, 9 a.m. till 2 p.m. Receiving Offices—At 128 Hilltown, 90 King street, 242 Perth road, 199 Princes street, 68 Blackscroft, 142 Scouringburn, 65 Hawkhill, 28 Dundonald street, and 199 Blackness road. Open from 9 a.m. till 6 p.m.; on Saturday, 8 p.m.

THE NEW ORIENTAL BANK CORPORATION, LIMITED—6 Panmure street. William John Douglas, Manager.

HOLIDAYS AT THE BANKS—New Year's Day, Good Friday, First Mondays in May and August, Christmas Day. Bills falling due on Good Friday and Christmas Day are payable on the preceding day. Bills falling due on the other Statutory Bank Holidays are payable on the day subsequent to the holiday.

FIRE AND LIFE, &c., INSURANCE COMPANIES' AGENTS.

Accident Insurance Company
John Macnab, Royal Bank, King street

Alliance Assurance Co.
Band & Whyte, 23 Panmure street, District Agents. Agents--
Joseph J. Barrie, 10 Panmure street
R. Blackadder, 41 Reform street
Fairweather & Gilchrist, 9 Ward road
D. G. Glennie, Union Bank
*W. T. Currie, 5 Bank street
D. B. Hendry, 4 India buildings
J. & E. Shepherd, 28 Cowgate
*J. C. Smith, 4 India buildings
William Nixon, 9 Ward road
David Stiven, 20 Castle street
John Colville, National Bank
* Fire Department only.

Atlas (Fire and Life)
Geo. Cumming, 1 Royal Exchange place
Corrie, Mackie, & Co., 1 Rl. Exchange pl.
A. Willison, 21 Panmure street
Charles Adamson, 9 Exchange street
J. T. Steele, 10 Panmure street

Boiler Insur. & Steam Power Co., Ltd.
A. B. Lyall, 20 Panmure street

British Empire Mutual Life Assur. Co.
James S. Ritchie, 1 Commercial street

British Legal (Life Assurance)
James Galloway, Arcade bldgs., King st.

British Workman Insurance Co.
B. H. Fairbrother, 23 Panmure street

Caledonian Insurance Co. (Fire & Life)
East of Scotland Branch, 35 Albert square
R. J. Niven, Resident Secy.
Agents—
Lord Provost Hunter, 19 Wellgate
Thos. Thornton, Son, & Co., 15 Albert sq.
J. & H. Pattullo, 1 Bank street
Anderson, Gardner, & Hepburn, 10 Meadowside
Reid, Johnston, Scrimgeour, & Co., 31 Reform street
A. W. Cumming, 1 Bank street
D. S. & T. Littlejohn, 27 Bank street
A. Fairweather, 21 St Andrew's street
Dickie & Paul, Whitehall street
C. J. Bisset, 123 Victoria road
D. M'Gregor Fleming, 11 Whitehall st.
John M'Laggan, 18 Commercial street
W. P. Laird & Sinclair, 73 Nethergate
John T. Stewart, 20 Nelson street
O. J. R. Mudie, 2 Royal Exchange court
A. Wighton, 6 Park terrace
G. F. Feathers, 2 Meadow place buildings
Thomas T. Leitch, 47 Commercial street
G. W. Boase, Royal Bank, Castle street
Geo. A. M'Laren, 4 India buildings
W. & A. Baxter, 81 Murraygate
J. Simpson, 69 Reform street
John S. Buchan, 21 Barrack street
Adam Jack, 19 Cowgate
Charles D. Braid, Calcutta buildings
Alex. E. Gray, Harbour chambers
Jas. J. Anderson, 8 Panmure street
John M'Farlane, 3 East Dock street
R. Ferguson, 4 India buildings
Mathers & Turnbull, 9 Bain square
W. W. Moncrieff, Laing street
Jas. Beattie, Murraygate
D. Howie, Seagate
D. Halley, 3 Royal Exchange place

James Bates, 25 Dock street
James Ireland, 104 Commercial street
D. Mackenzie, Victoria Road Calender
John Methven, 33 Albert square
Watson & Philip, 6 Shore terrace
Alex. A. Foote, Downfield
C. & L. Ower, C.E., 104 Commercial st.
W. P. Butchart, 123 Murraygate
Jas. Y. Napier, Horse wynd
Jas. Buchan, Bank buildings, King st.
D. J. Tweedie, 74 Commercial street
T. C. Keay, 17 Baltic street
David D. Paton, 11 Panmure street
Thos. Lupton, 15 Albert square
Dawson & Carmichael, 38 Westport
P. M. Duncan & Son, 47 Commercial st.
J. A. Norrie, 13 Whitehall street
R. Lickley, 4 Reform street
Alex. Ogilvie, 20 Panmure street
Jeffrey Inglis, 25 Dock street
F. E. Scott, 27 Bank street
W. F. Philip, 10 Panmure street
A. Thomson, 4 Panmure street
T. S. Pattullo, 30 Meadowside
H. Boyd Martin, 26 Nelson street
R. B. Menmuir, Balgay street
D. J. Carnegy, 81 Strathmartine road
D. J. T. Gray, 19 Cowgate
W. K. Gibb, 10 Airlie terrace
James Berry, 9 Dock street
W. D. Fisher, 1 Royal Exchange place
Geo. Cumming, 1 Royal Exchange place
G. A. Harris, 4 Reform street
R. Matthew, 4 Reform street
Charles Duncan, 10 East Dock street
D. Bruce, Royal Exchange place
Alex. Henry, 115 Murraygate
Thos. Lillie, Royal Bank, Broughty Ferry

Fire only—

Henry Wyse, Royal Bank, Westport
Wm. Philip, 169 Seagate
W. Brown Robertson, 6 Candle lane
Geo. D. Forbes, East Port Calender
W. P. Henderson, Campbeltown place
P. M. Cochrane, 1 Dudhope terrace
W. S. Melville, 2 India buildings
Thain & Co., 62 Commercial street
P. D. Mitchell, 108 Commercial street
P. A. Stuart, 21 Airlie place
Robert Robertson, 202 Overgate
Adam Smail, 2 Reform street
James H. Martin, 51 Westport
W. M. Robertson, Baltic buildings
David W. Clarke, 63 N. Wellington street
A. Hutcheson, 10 Reform street
John Watson, 24 Crichton street
Boyack, Barclay, & Co., 13 Meadowside
Maurice, Eller, & Co., 4 India buildings
John J. Deas, 20 Magdalen Yard road
George Reid, Meadow place buildings
Bell & Henderson, 10 Whitehall street
A. M. Smith, 2 Royal Exchange place
William Stiven, King William dock
V. C. Baird, Broughty Ferry
John Anderson, 14 Strathmartine road

Caledonian (Plate Glass)
Watt & Boase, 23 High street
J. R. D. Lawson, 87 High street

City of Glasgow (Life)
A. Ogilvie & Co., 1 Royal Exchange place
Robert Smith, 24 Meadowside
Gray & Martin, 30 Reform street

City of London (Fire)
James Thomson, 10 Reform street

Colonial Mutual (Life)
H. T. Baxter, 87 Commercial street

Commercial Fire Insurance Company
Grieve & Grant, Whitehall chambers, District Managers. Agents—
J. M'Gregor, 58 James street
D. M'Donald, 41 Cowgate
R. M. Noble, Singleton place
Wm. Young, 3 Barrack street
D. A. Ritchie & Co., 30 Dock street
Wm. Hepburn, 10 Meadowside
Alex. Speed, 82 High street
Wm. Nixon, 9 Ward road
S. L. Baxter, 81 Murraygate
Geo. Reid, 9 Meadow place buildings
A. Smith, Mercantile Marine Office
J. D. Cox & Co., Panmure street
John Harris, 23 High street
Boyd & White, 94 Commercial street
A. R. Marquis, 47 Gellatly street
W. S. Wilkie, 46 Castle street
John G. Sibbald, Murraygate
David Watson, Murraygate
C. R. Hutchison, 5 Ruby ter., B. Ferry

Commercial Union Assurance Co., Ld.
Warden & Keith, 23 Panmure street, District Agents
James Fullerton, 51 Meadowside
D. Hogarth, Union Bank
W. Haxton, 44 High street
J. G. Kinmond, 2 Trades lane
Charles Gray, 14 Candle lane
R. Blackadder, 41 Reform street
C. Barrie, 41 Albert Square
D. J. Tweedie, 61 Reform street
D. Small, jun., 9 Meadow place buildings
James Allison, 82 High street
John Cargill, 32 Cowgate

County (Fire)
Joseph Gibson & Co., 26 Commercial st.
Alex. Tosh, 11 Reform street
Peter Fleming, 44 High street
John M'Laggan, Calcutta buildings
James Sturrock, 7 Bank street
Jas. Mollison & Co., 48 Rosebank street
Arch. Galloway, 36 Ferry road
George G. Bell, Horse wynd
Andrew Hutcheson, 10 Dudhope place

Crown (Life)
Robert Smith, 24 Meadowside

Dundee and District Mutual Glass
Wm. Tulloch, President. A. J. Murdoch, Manager, 1 Exchange street

Economic (Life)
H. D. Low, Balgay avenue
Alex. Simpson, 122 Nethergate
James Forsyth, 20½ Thomson street

Economic (Fire)
Dow, Rollo, & Co., 10 Victoria chambers

Edinburgh (Life), 56 Commercial st.
T. H. Fraser, Resident Secretary.
Chief Agents—
Heron & Co., 20 Castle street
Alex. Scott, The Clydesdale Bank Ld.
David Rennie, The Commercial Bank Ld.

Employers', The, Liability Assurance
B. L. Nairn, 26 Commercial street, District Agent
W. & R. Ritchie, 6 Panmure street
Robert Keith, 87 High street
J. Dickson Dodds, 3 India buildings
T. Y. Storrier, 40 St Andrew's street
John S. Kerr, 2 Nelson street
R. Walker, Bank of Scotland, Victoria st.
John M'Laggan, Calcutta buildings
W. A. Martin, 22 Bell street
E. M. Mudie, 2 Royal Exchange court
David Stewart, 61 Reform street
D. Gordon Stewart, 10 Meadowside
Henry A. Pattullo, 1 Bank street
Wm. Kinnear, 84 Commercial street
Walter Baxter, 81 Murraygate
D. P. Scott, National Bank, 115 Hilltown
Band & White, 23 Panmure street
Allan Storrier, 241 Hilltown
Dow, Rollo, & Co., 10 Victoria chambers
R. B. M'Intosh, India buildings
Fay & Urquhart, 32 Bank street

English & Scottish Law (Life)
Thos. Thornton, Son, & Co., 15 Albert sq.
James Logie, 67 Reform street
P. D. Mitchell, 108 Commercial street
William Johnston, 87 High street
Watt & Boase, 23 High street
Rollo & Steven, 41 Reform street
Wm. Nixon, 9 Ward road
Jas. Scott, Royal Exchange place
John Harris, 23 High street

Engine, Boiler, and Employers' Liability Insurance Co., Limited
Agent—P. D. Mitchell, 108 Commercial st. Engineers—James A. Donaldson, 3 Gowrie place, and J. C. Douglas, 13 Rugby terrace, Broughty Ferry

Equitable (Life) of United States
Wm. Howat, 13 Ward road
Peter Matthew, 12 Panmure street
W. F. Soutar, Meadow house
John Fleming & Sons, 165 Seagate

Equitable Fire & Guarantee & Accdt.
W. F. Soutar, Meadow house, Dist. Mangr.
Local Members of Scottish Board, Wm. Cox, Jos. Grimond, Alex. Henderson
Agents—
Alexander Patterson & Co., 8 Panmure st.
D. Barclay Brown, Oswald house, B. Ferry
A. J. Brough, Taybank Works
W. S. Taylor, Raglan street
A. B. Crichton, Johnston street
A. Willison, 21 Panmure street
R. B. Morrison, 10 Panmure street
J. Walker, 14 Parker street
W. A. Nicol, 71 High street
Rollo & Steven, 41 Reform street
D. Stewart, 61 Reform street
Thos. C. Keay, 17 Baltic street
J. S. Low, 39 Cowgate
D. Thomson, 5 Bain square
T. Y. Storrier, 40 St Andrew's street
J. M. Nairn, Forfar road
C. Riddell, Elizabeth street, Tayport
A. Calder, jun., 15 Milnbank road
Guarantee and Accident only—
J. G. Kinmond, Trades lane

Fire Insurance Association, Limited.
Head office in Dundee, 9 Panmure st.
G. C. Keiller, District Agent
William Smith, 11 Panmure street
W. C. Smith, 118 Hawkhill
W. & A. W. Stiven, 61 Reform street
A. J. Murdoch, 1 Exchange street
J. & J. Paterson, 2 India buildings
T. S. Ross, Meadow place buildings
E. W. Bell & Co., 7 Ward road

General Accid. & Employers' Liability
J. S. Ritchie, 1 Commercial st., Dist. Mngr.

General, The (Life and Fire)
B. L. Nairn, 26 Commercial street, District Agent. Agents—
D. G. Stewart, 10 Meadowside
W. F. Longmuir, 93 Victoria road
J. B. Mason, 161 Scouringburn
G. A. Harris, 4 Reform street
H. T. Baxter, 87 Commercial street
James Allison, 82 High street

Glasgow and London Fire Insur. Co.
A. J. Murdoch, 1 Exchange street

Gresham (Life)
William Cramb, 34 Lawson place
W. J. Douglas, 6 Panmure street
Alex. A. Foote, Springgrove, Downfield
Robert Hunter, 41 Reform street
A. R. Marquis, 47 Gellatly street
Marshall & Johnston, 14 St Clement's lane
James M'Wee, 1 Hermonhill
Alex. Neish, 51 Reform street
James Sibbald, 79 Commercial street

Guarantee Society
D. M'Donald, 41 Cowgate

Guardian (Plate Glass)
Robert Robertson, 202 Overgate

Guardian (Fire and Life)
Wm. T. Murison, 3 Royal Exchange pl.
P. L. Johnston, 11 King street

Hand-in-Hand (Fire and Life)
D. Hogarth, Union Bank
H. P. Stiven & Co., 62 Commercial st.

Health Insurance Association, Ld.
H. T. Baxter, 87 Commercial street

Imperial (Fire)
Robert Paxton, 24 High street

Imperial Live Stock
Dow, Rollo, & Co., 10 Victoria chambers

Imperial Union Accident Assurance Co., Ld.
A Willison, 21 Panmure street

Lancashire (Fire and Life)
Robt. Smith, 24 Meadowside
A. J. Brough, Taybank Works
Joseph Gibson & Co., 26 Commercial st.
R. C. Walker, 5 Whitehall street
Jas. Fullerton, 51 Meadowside
John D. Bruce, 116 Seagate
George Guild, 10 Bain square
Alex. Esplin, 7 Cowgate
R. M'Gavin Greig, 3 Royal Exchange court
Daniel Dow, 4 India buildings
W. B. Simson, 6 Panmure street
Robert Sturrock, Savings Bank
Thain & Co., 62 Commercial street
William Bayne, 6 Dallfield walk

Lancashire and Yorkshire (Accident)
Robert Robertson, 202 Overgate

Life Association of Scotland
Branch office, 5 Reform street
Jas. Ballantyne, Secy. Agents—
Shield & Kyd, 1 Albert square
R. G. Kennedy, 10 Panmure street
Wm. R. Ireland, 41 Cowgate
Thomas Congleton, Courthouse buildings
John Nicoll, 1 Bain square
W. & A. W. Stiven, 61 Reform street
Anderson, Gardner, & Hepburn, 10 Meadowside
William Fyffe, Dundee Foundry
William Mann, 1 India buildings
James Fettes, 15 Stirling street
George B. Carmichael, 54 Commercial st.
Congleton & Dickson, 87 Commercial st.
David Henderson, 242 Perth road.
Robertson, Eadie, & Co., 62 Commercial street
James Simmers, Commercial Bank
Watt & Boase, 23 High street
John Robertson, postmaster, Lochee
Robert Black, Tofthill Cottage, Lochee

Liverpool & London & Globe (F. & L.)
James Guthrie, 10 Panmure street
John W. Shepherd, 12 Victoria road
John D. Luke, 4 Park terrace
Peter Matthew, 12 Panmure street
Peter C. Scott, 31 Meadowside
William Pattullo, 18 St Andrew's street
William Thomson, 3 Rl. Exchange court
James Buchan, Bank buildings, King st.
Boyd & White, 94 Commercial street

London Guarantee and Accident
W. & R. Ritchie, 6 Panmure street
D. Hogarth, Union Bank
Irvine Drimmie, 10 Panmure street
William Kinnear, 84 Commercial street
J. Dickson Dodds, 2 India buildings
W. & A. W. Stiven, 61 Reform street
Shield & Kyd, 1 Albert square
W. B. Simson, 6 Panmure street

London, Edinburgh, and Glasgow
A. Esplin, 7 Cowgate
P. Fleming, 44 High street
J. Gibson & Co., 26 Commercial street
R. Hunter, 41 Reform street
A. T. Hunter, East station
Wm. Kinnear, 84 Commercial street
Boyd & White, 94 Commercial street
A. J. Murdoch, 1 Exchange street
J. Macmillan, Taybridge station
J. M'Laggan, Calcutta buildings
William J. Little, 117 Ann street

London and Lancashire (Life)
William Smith, 11 Panmure street
W. C. Smith, 118 Hawkhill
A. J. Murdoch, 1 Exchange street
J. & J. Paterson, 2 India buildings
E. W. Bell & Co., 7 Ward road

London and North British Plate Glass
Branch office, 62 Commercial st.—J. R. Wilson, District Manager. Agents—
W. Phillips, 58 Peddie street
W. F. Longmuir, 93 Victoria road
T. C. Boyd, 94 Commercial street
Rollo & Steven, 41 Reform street
J. G. Sibbald, 78 Murraygate
W. Barnett, 4 Derby street
P. Burns, 42 Balgay street
B. L. Nairn, 26 Commercial street
D. Thomson, 5 Bain square
O. J. R. Mudie, Royal Exchange court
J. C. M'Corquodale, 23 Panmure street
James Peters, 71 Wellgate
Alex. Meek, King street, Bro'ty Ferry
A. R. Thoms, The Terrace, Newport
Jas. Stewart, 1 Anderson's lane, Lochee

London and Provincial Fire Ins. Co. Ld.
James B. Ewan, District Agent
H. D. Low, Balgay avenue

London and Provincial Horse and Carriage Insurance Co., Limited
John Ramsay, 3 Barrack street

London Assurance Corporation (Fire)
Wm. Gellatly, 33 Albert square
William R. Mills, 6 Willison street

Manchester (Fire)
A. Ogilvie & Co., 1 Royal Exchange place
R. Sturrock, Savings Bank
Rollo & Steven, 41 Reform street

Marine and General Mutual (Life and Effects). District Agent—
J. R. Wilson, 46 Castle street

Mercantile Accident and Guarantee
H. D. Low, Balgay avenue
James Thomson, 10 Reform street
Dow, Rollo, & Co., 10 Victoria chambers

Midland Counties
Stewart Mitchell, 51 Reform street

Mortgage, The, Insur. Corporation, Ld.
H. T. Baxter, 87 Commercial street

Mutual, The, Accident Association, Ld
George Schleselman, Victoria chambers, District Agent
H. T. Baxter, 87 Commercial street
Gray & Martin, 30 Reform street
A. R. Esplin, 7 Cowgate
Thomas Buick, 32 Castle street
Henry & Pollock, 3 Seagate
John S. Buchan, 21 Barrack street

Mutual, The, Fire Insurance Corporation, Limited
George Schleselman, Victoria Chambers, District Agent
H. T. Baxter, 87 Commercial street
A. Esplin, 7 Cowgate
Henry & Pollock, 3 Seagate
John L. Fay, 11 Reform street
P. G. Grant, 7 Ward road

Mutual, The (Life)
J. C. Smith, 3 India buildings

Mutual Reserve Fund (Life)
D. Campbell, 20 Airlie pl., dist. manager

National Boiler Insurance Co.
John W. Warden, 23 Panmure street

National Guarantee
Robert Sturrock, Savings Bank

National Assurance Coy. of Ireland
Dundee Office, 27 Panmure street. R. C. M'Intyre, local secretary

NationalProvidentInstit.(Mutual,Life)
William B. Simson, 6 Panmure street

North British and Mercantile (F. & L.)
Branch office, 13 Panmure street; Wm. Moir, District Agent. Agents—
John Laing, 10 Panmure street
J. & J. Ogilvie, 12 Meadowside
D. G. Stewart, 10 Meadowside
Shield & Kyd, 1 Albert square
Gray & Martin, 30 Reform street
John Ogilvy, Harecraig
D. M. Watson, Bullionfield
J. B. Young, Elmbank, West Ferry
Irvine Drimmie, 10 Panmure street
R. E. M'Gavin, 9 Royal Exchange lane
Robert Walker, 1 Victoria street
David B. Smith, 14 Victoria chambers
Hermann Luhrs, 37 Albert square
George C. Spence, 13 Panmure street
Gowans & Buick, 15 Castle street
Alex. Patterson & Co., 8 Panmure street
James Thomson, 10 Reform street
J. M. Milne, 2 High street
W. S. Wilkie, 46 Castle street
J. K. Caird, Ashton Works
James Ronald, Ravenscraig, Newport
T. E. Mitchell, Wallace Works
FrancisStevenson&Sons,LawsideDyewks

Northern (Accident)
Mackay & Mess, C.A., 13 Albert square
James Thomson, 10 Reform street

Northern Assurance (Fire and Life)
Head office in Dundee, Northern Assurance buildings, 110 Commercial street. Dundee Board of Directors—Wm. Lowson, Chairman; Thomas H. Cox, William O. Dalgleish, W. B. Wilson, William Japp, Andrew Whitton.
Secretary—Wm. Pringle.
Agents—
Anderson, Gardner, & Hepburn, 10 Meadowside
Gray Bissett, 12 Bank street
Bell & Henderson, 10 Whitehall street
E. W. Bell & Co., 7 Ward road
R. M. Brodie, Royal Bank, 22 King street
John D. Bruce, 116 Seagate
John Colville, National Bank
Cowan & Dunbar, 5 Reform street
David Duncan & Son, 41 Reform street
J. Dickson Dodds, 2 India buildings
Fairweather & Gilchrist, 9 Ward road
Fergusson & Stephen, 5 Whitehall street
James Fullerton, 51 Meadowside
William Galbraith, 104 Commercial st.
George Haggart, 11 Ward road
Hendry & Pollock, 3 Seagate
Heron & Co., 20 Castle street
Alex. Hutton, Royal Bank, Castle street
Johnstone & Simpson, 69 Reform street
D. S. & T. Littlejohn, 27 Bank street
Mackay & Mess, 13 Albert square
R. Murray, North of Scotland Bank
David Myles, 11 Reform street
M'Intyre & Sievwright, 13 Albert square
J. & H. Pattullo, 1 Bank street
D. P. Scott, 115 Hilltown
Rollo & Steven, 41 Reform street
Robert Smith, 24 Meadowside
James Thomson, 10 Reform street
David Stewart, 61 Reform street
D. Gordon Stewart, 10 Meadowside
James Cram, 16 Euclid crescent
Moody Stuart & Robert[illegible] 9A Ward road
Thos. Thornton, Son, &[illegible]
Alexander Tosh, 11 R[illegible]
Chas. B. Ovenstone, 1[illegible]
Henry Wyse, Royal B[illegible]
J. G. Kinmond, 2 Trad[illegible]

Norwich and London[illegible]
Employers' Liabilit[illegible]
John Ferguson, 11 Roy[illegible]
J. R. Wilson, 62 Comme[illegible]

Norwich Union Fire Off[illegible]
Dundee office, 62 Commer[illegible] Wilson, District Manager

Norwich Union Life Office
Dundee office, 62 Commercial st. J. [illegible] Wilson and R. A. Grant, Joint District Inspectors

Ocean, Railway, and General Accident
P. Fleming, 44 High street
J. J. Henderson, 8 Bank street

Pelican (Life)
John D. Bruce, 116 Seagate
D. G. Stewart, 10 Meadowside

Phœnix (Fire)
John D. Bruce, 116 Seagate
D. G. Stewart, 10 Meadowside

Provident (Life)
Joseph Gibson & Co., 26 Commercial st.
Alex. Tosh, 11 Reform street

Prudential Assurance Co., Ld. District Office—2 India buildings
W. J. Leigh, Superintendent

Queen (Fire and Life)
Dundee Board of Directors—John Sharp, Chairman; G. A. Cox, G. Gilroy. Medical Referee, A. J. Duncan, M.D. Res. Secs., W. & R. Ritchie, 6 Panmure st. Agents:
G. LL. Alison, wine merch., 14 Panmure st.
A. H. Bell, 12 Panmure street
J. W. Brown, 37 Albert square
E. C. Baird, 1 Royal Exchange place
James Cuthbertson, 6 Panmure street
G. M. Cox, 1 Meadow place buildings
Johnstone & Simpson, 69 Reform street
William Kinnear, 84 Commercial street
John F. Lyon, 20 Reform street
Miller & Co., 20 Panmure street
W. A. Martin, 22 Bell street
David Ritchie, 51 Overgate
Jas. Henderson, 74 Commercial street
Wm. M. Martin, 6 Panmure street
J. G. Sibbald, 78 Murraygate
J. & F. Salmond, 6 High street
J. W. Dickson, 14 Stirling street
E. M. Mudie, Royal Exchange court
Gray & Martin, 30 Reform street
John M'Laggan, Calcutta buildings
Rollo & Steven, solicitors, 41 Reform st.
Fergusson & Stephen, 5 Whitehall street
A. A. Paul, 7 Wellgate
John C. Scott, 19 Cowgate
R. M'Gavin [illegible]eig, 9 Bain square
[illegible] Commercial street
[illegible]ast Port Calender
[illegible] Lochee road
[illegible]ommercial street
[illegible], 65 Commercial street
[illegible]ndee Savings Bank
[illegible]wart, 10 Meadowside
[illegible]wart, Meadow place
[illegible]n, Son, & Co., 15 Albert sq.
[illegible]5 Stanley place
[illegible]elmont Works
[illegible] L. Co. Bank, Murraygate
[illegible], 2 Nelson street
[illegible]uce, 116 Seagate
[illegible]s. Fettes, 2 Bell street
Marshall, Andrews, & Brush
T. S. Ross, Meadow place
John M'Nicoll, Meadow house
Alex. Gilruth, 16 Commercial street
Bell & Henderson, Whitehall street
E. W. Bell, 7 Ward road
Mitchell & Jones, 8 Meadow street
R. M'Ewan Smith, 67 Reform street
W. S. Wilkie, 46 Castle street
D. S. Waddell, Rankine's court
Alex. Henry, 115 Murraygate
David Don, 104 Commercial street
T. Y. Storrier, 40 St Andrew's street
Shield & Kyd, 1 Albert square
W. R. Sharp, Miln St. and Bower Mills

Refuge Assurance Company, Ltd.
Wm. Owen, 143 Victoria road

Reliance Mutual (Life)
John M'Laggan, Calcutta buildings
J. Ireland, British Linen Bank, Westport
R. M. Brodie, Royal Bank, 22 King street
J. Robertson, postmaster, Lochee
A. J. Murdoch, 1 Exchange buildings.
David Gellatly, 123 Murraygate
Adam Smail, 2 Reform street
J. S. Buchan, 32 Bank street
J. G. Kinmond, 2 Trades lane

Rock (Life)
G. F. Feathers, 2 Meadow place buildings, District Agent
James Smith, Downfield
George Findlay, 40 St Andrew's street
J. F. Gregory, 38 South Tay street
George Powrie, 22 Airlie place
John Colville, 3 Larch street

Royal (Fire and Life)
David C. Lunan, 2 Trades Lane
J. J. Anderson, 8 Panmure street
Rollo & Steven, 41 Reform street
Davidson & Co., 84 Commercial street
George M'Gregor, 4 India buildings
Thomas Wighton, 9 Meadow place bldgs.
D. H. Saunders, 13 Panmure street
A. Jack, 19 Cowgate

Scottish Accident Insurance Company
W. & R. Ritchie, Panmure st., Res. Secs.
Irvine Drimmie, 10 Panmure street
John F. Lyon, 20 Reform street
Robt. Walker, Bank of Scotd., Victoria st.
J. & F. Salmond, 6 High street
John Macmillan, Taybridge station
William Kinnear, 84 Commercial street
E. M. Mudie, 2 Royal Exchange court
Wm. N. Machan, King William dock
John Ferguson, 11 Royal Exchange lane
John S. Kerr, 2 Nelson street
Henry Wyse, Royal Bank, Westport
Robert Keith, 87 High street
J. Dickson Dodds, 2 India buildings
James W. Brown, 37 Albert square
V. C. Baird, Camperdown pl., Bro. Ferry
G. B. Doe, commission agent, Errol
William Buchan, 11 Bell street
W. A. Martin, 22 Bell street
J. Duncan, Station agent, Newport
James Henderson, 74 Commercial street
Alex. Buttar, 37 Nethergate
David Ritchie, 51 Overgate
Alex. Henry, 115 Murraygate
J. A. Norrie, 13 Whitehall street
J. T. Steele, 23 Panmure street

D. Conacher, Cal. Rail. Goods station
Robt. Murdoch, 71 Reform street
Geo. Sheriff, jun., 3 Rl. Exchange court
Wm. M'Nee, Cal. Railway, West station
Jas. H. Langlands, 81 Murraygate
David Rennie, Commercial Bank
John M'Nicoll, Meadow house
R. M. Greig, Royal Exchange court
John M'Laggan, Calcutta buildings
Thos. Cathro, National Bank, Reform st.
D. P. Scott, National Bank, Hilltown
W. S. Wilkie, 46 Castle street
A. E. Murray, 35 Albert square
Robert Batchelor, 28 Windsor street
Jas. Dawson, D. & A. Jt. Rly. Parcel office
John Reid, Tay Bridge Station
J. Forbes, 7 Park avenue
J. Y. Rogers, Rosemill
T. Y. Storrier, 40 St Andrew's street

Scottish Alliance
Charles Dand, 10 Speed's terrace

Scottish Amicable (Life)
F. Farquharson, 8 Meadowside
Hendry & Pollock, 3 Seagate
Thos. Willock, Bank of Scotd., Reform st.
Robert Robertson, 202 Overgate
Mackay & Mess, C.A., 13 Albert square

Scottish Boiler Insurance and Engine Inspection Company, Limited
W. & R. Ritchie, 6 Panmure street
J. Dickson Dodds, 2 India buildings
J. W. Brown, merchant, 37 Albert square
William Kinnear, 84 Commercial street
David Moodie, Meadow house
Wilson & Sons, 2 Blackscroft
Johnstone & Simpson, 69 Reform street

Scottish Boiler Insurance Co., Limited
A. J. Murdoch, 1 Exchange street
Geo. Schleselman, 12 Victoria chambers

Scottish Employers' Liability and Accident Assurance Co., Limited
Thos. Ireland, Ward rd., District Manager
Agents—
David Duncan & Son, 41 Reform street
Robert Keith, 87 High street
A. J. Murdoch, 1 Exchange street
W. B. Morrison, 10 Panmure street
Dickie & Paul, Whitehall street
R. M. Simpson, 87 High street
James Smith, 78 Murraygate
J. R. Wilson, 62 Commercial street
W. P. Butchart, 123 Murraygate
Cowan & Dunbar, 5 Reform street

Scottish Equitable (Mutual, Life)
Office, 6 Panmure street. Dundee Board of Reference—William Arnott, Alex. Malcolm, P. Spence Mudie, P. G. Walker. Wm. Simpson, District Secretary

Scottish Life Assurance Co. Ltd.
Grieve & Grant, Whitehall chambers, Resident Secretaries
James Cram, 16 Euclid crescent
H. T. Baxter, 87 Commercial street
James Thomson, 10 Reform street
C. Randall Hutchison, 5 Ruby ter., B. Ferry

Scottish (Plate Glass)
J. Rattray, 51 S. Tay st., Dist. Manager
Alexander Esplin & Son, 7 Cowgate
Robert Hunter, 41 Reform street
J. & E. Shepherd, 28 Cowgate
D. G. Farquharson, 3 Barrack street
James Hutton, 61 Reform street
D. & J. Milne, 2 High street
W. S. Wilkie, 46 Castle street
S. L. Baxter, 81 Murraygate
Band & Whyte, 23 Panmure street
David Duncan & Son, 41 Reform street

Scottish Provident Institution (Life)
Local Board of Directors—G. Malcolm, D. M. Watson, V. Fraenkl, A. Gilroy, Jas. Mudie, T. Bell, Prof. Ewing, and J. C. Lyell; John W. Shepherd, 12 Victoria chambers, Res. Sec. Agents—
R. & A. W. Sturrock, Savings Bank
E. Henderson, 10 Whitehall street
R. Murray, North of Scotland Bank, Ltd.
E. Cowan, 5 Reform street
Moody Stuart & Robertson, 9A Ward rd.
J. & J. Ogilvie, 12 Meadowside
F. Stewart Sandeman, 2 Baltic buildings
Geo. C. Keiller, 9 Panmure street

Scottish Temperance (Life & Accident)
James Cram, 16 Euclid crescent
John Macnab, Royal Bank, King street
Wm. Robertson, 76 Bell street
Jas. Ireland, B. L. Bank, Westport
James Ramsay & Son, India buildings
James Christie, 23 Reform street
Reid, Johnston, Scrimgeour & Co., 31 Reform street
Alex. Hutcheson, 10 Reform street
Wm. C. Norrie, 13 Whitehall street
R. M. Hendry, 32 Bank street
J. F. Calder, 9 Ward road
Thos. C. Boyd, 94 Commercial street
John M'Farlane, 3 East Dock street
S. G. Fraser, 17 Hospital wynd
James Cowan, Weighhouse
J. G. Gilchrist, 9 Ward road
Geo. Scrymgeour, News Bureau
Jos. Dyer, 61 Hawkhill
D. C. Dundas, Dudhope street
John M'Millan, 60 Magdalen yard road
David Watson, 78 Murraygate
William Hutton, 12 Overgate
John Pellow, High street
D. Lawson, Union street
John Kirk, 226 Lochee road
P. S. Nicoll, 1 Trades lane
G. B. Carmichael, 54 Commercial street

Scottish Union and National (F. & L.)
Wilson & Berg, 4 Panmure street
John Birrell, 1 West Bell street
David Bruce & Co., 3 Royal Exchange pl.
James Cram, 16 Euclid crescent
W. Duncan, 35 Cowgate

J. & J. Hunter, 69 Reform street
James Johnston, 82 Murraygate
Robert Laing, 89 High street
W. M. Martin, 6 Panmure street
Robert Murdoch, National Bank
Nicholson & Marquis, 32 Castle street
D. Petrie, 4 Royal Exchange place
James K. Prain, 20 Castle street
James Rankin, 13 Albert square
Reid, Johnston, Scrimgeour, & Co., 31 Reform street
David Scott & Son, 62 Commercial st.
J. R. Wilson, 46 Castle street
James S. Young & Co, 38 St Andrew's st.

Scottish Widows' Fund (Life)
Honorary Directors—W L. Boase, Edward Cox, Jas. F. Low, Alex. Malcolm, John Geo. Paton, Walter Shepherd.
Principal Agent—
John M. Watson, 107 Commercial street
Other Agents—
Fay & Urquhart, 32 Bank street
Fergusson & Stephen, 5 Whitehall street
W. Gellatly & Geo. M. Kidd, 33 Albert sq.
George Haggart, 11 Ward road
D. Hogarth, Union Bank
Thos. Ireland, Ward road
J. J. Johnstone, 69 Reform street
Mackay & Mess, C.A., 13 Albert square
David Myles, 11 Reform street
Peter C. Scott, 31 Meadowside
John Sinclair & Son, 3 Yeaman shore.
Gordon Stewart, 10 Meadowside
Wm. Miller, N. of S. Bank, Bro'ty Ferry

Sickness and Accident
W. & A. Stiven, 61 Reform street
Thos. Keenan, 104 Commercial street
George Scrymgeour, News Bureau
James T. Steele, 10 Panmure street
James A. Norrie, 13 Whitehall street
D. J. Tweedie, 61 Reform street
James A. Anderson, 6 St Andrew's st.
Stephen L. Baxter, 81 Murraygate
James B. Mason, 161 Scouringburn
D. Macdonald, 41 Cowgate
P. F. & J. Husband, 10 Whitehall street
John Ferguson, Renny pl., West Ferry

South British and National Fire
G. F. Feathers, 2 Meadow place buildings, District Agent
George Gregory, 38 South Tay street
James Smith, Downfield
G. Powrie, 22 Airlie place
J. Colville, 3 Larch street

Standard (Accident)
G. F. Feathers, 2 Meadow place buildgs.

Standard (Life)
Shiell & Small, 5 Bank street
P. F. & J. Husband, 10 Whitehall street
D. S. & T. Littlejohn, 27 Bank street
Robert Paxton, 24 High street
Reid, Johnston, Scrimgeour, & Co., 31 Reform street
Henry Wyse, Royal Bank, Westport
Gowans & Buick, 36 Castle street
W. P. Laird & Sinclair, 73 Nethergate

Star (Life)
John Ewan Dow, 10 Victoria chambers, District Manager

Sun (Fire)
A. D. Fleming, 7 Panmure street
P. F. & J. Husband, 10 Whitehall street

Union Assurance Society (F. & L.)
G. A. Harris, 4 Reform street
R. Matthew, 4 Reform street
Watt & Boase, 23 High street
J. R. D. Lawson, 87 High street
G. G. Maclaren, 24 Bank street

United Kingdom Temperance and General Provident Institution
A. Esplin, 7 Cowgate
J. J. Henderson, 8 Bank street

United Mercantile Association
James Cram, 16 Euclid crescent

University Life Assurance Society
James Thomson, 10 Reform street

Wesleyan and General (Life)
David H. Ferrier, 2 Hilltown

Westminster (Fire)
H. B. Ireland, 3 Royal Exchange court

Westminster (Life)
H. T. Baxter, 87 Commercial street

West of England (Fire and Life)
James Martin, Rl. Exchange buildings

West of Scotland (Fire)
James S. Ritchie, 1 Commercial street, District Manager
James Thomson, 10 Reform street
A. D. Cameron, 31 Reform street

MARINE INSURANCE COMPANIES AND THEIR AGENTS.

Alliance Marine Assurance Co., Ltd., of London.
David Bruce & Co., 3 Royal Exchange pl.

British and Foreign Marine Insurance Co., Limited, of Liverpool
David Bruce & Co., 3 Rl. Exchange place
George A. M'Laren, 3 India buildings

Dundee Shipping and Dundee Shipping Freight Insurance Associations
Office, 46 Castle street. Directors—James Millar, Chairman; Chas. Duncan, James B. Robertson, Jas. Cappon, and James Mollison. Geo. Duffus, Surveyor. John R. Wilson, Secy.

Globe Marine Insurance Co., Limited,
B. L. Nairn, 26 Commercial street.

Lloyd's Surveyor
A. E. Keydell, Ship and Engineer Surveyor for district of Dundee, Arbroath, Montrose, and Perth. Private Address —1 Prospect terrace, Broughty Ferry.

Maritime Insurance Co., Limited, of Liverpool
James Logie, 67 Reform street

Merchants Marine Insurance Company, Limited, of London
David Bruce & Co., 3 Rl. Exchange place

Northern Marine Insurance Company, Limited
Office, 67 Reform street. Directors—John Guild, Chairman; Jos. J. Barrie, Thos. Bell, William Robertson. Secretary and Underwriter, Jas. Logie, 67 Reform street

Ulster Marine Insurance Co., Limited
Duncan Howie, 3 Seagate

Union Association of Underwriters
Commissioners—George Welch, Charles Robertson, Jas. Mollison, jun., David Simpson. Joseph Gibson, 26 Commercial street, Secretary.

Union Freight Association
Commissioners as above. Joseph Gibson, 26 Commercial street, Secy.

Union Marine Insurance Co., Limited, of Liverpool
James Millar, 54 Commercial street

Union Iron Sailing Ship Small Damage Indemnity Association of Dundee
Committee—David Bruce Matthew Allison, Charles Barrie, Charles Couper. Joseph Gibson, 26 Commercial street, Secretary.

PROPERTY AND INVESTMENT COMPANIES.

THE ALLIANCE TRUST COMPANY, LIMITED.—Directors—John Guild, Andrew Whitton, Alex. Gourlay, Alex. Henderson, James Guthrie, John Leadbetter. Secretary—Wm. Mackenzie, 13 Panmure street. Solicitors—Thomas Thornton, Son, & Co. Auditors—Moody Stuart & Robertson, C.A., and David Myles, Accountant.

THE CALEDONIAN PROPERTY INVESTMENT BUILDING SOCIETY.—Head Office, 13 Albert square. Directors—Alexander Banks, Chairman; John Baxter, Hugh Sandeman, David M'Donald, John M. Matthew, Alex. H. Brown, John Hepburn, James Keay, George Speed. Bankers—The Bank of Scotland. Manager and Secretary—D. M'Intyre, 13 Albert square.

THE DUNDEE AND DISTRICT ECONOMIC BUILDING SOCIETY.—Directors—R. D. B. Ritchie, Chairman; Bailie Stephenson, W. F. Black, Geo. Scrimgeour, Geo. C. Douglas, E. B. Steel, Mungo Smith, Wm. Hutton, Wm. Roxburgh, Edward Parker. Bankers—The Commercial Bank. Solicitor—James Gold, 20 Reform st. Surveyor—J. J. Henderson, Architect and C.E., 8 Bank st. Secretary—James Cram, Accountant, 16 Euclid crescent.

DUNDEE JOINT STOCK COMPANY.—Established in 1824.—Alex. B. Robb, Preses. David Bruce, Vice-Preses. Board of Management—James Thomson, Rennald F. Hunter, David Arnot. David G. Bruce, Factor and Treasurer. James Hunter, Jr., 69 Reform street, Secretary.

DUNDEE PROPERTY AND INVESTMENT BUILDING SOCIETY.—Directors—Robt. Keith, Chairman; David Brown, Peter Stewart, Wm. R. Smith, D. S. W. Pyott, Patrick Hunter, James C. Law, Alex. Esplin, Jas. Taylor. Secretary and Treasurer—Jas. Kennedy Prain, 20 Castle street.

THE EAST OF SCOTLAND INVESTMENT COMPANY, LIMITED.—Directors—Alex. Nicoll, John Smith, William Ritchie, sen. Secretary—John W. Shepherd. Offices—12 Victoria chambers.

THE FORFARSHIRE BUILDING SOCIETY.—Directors—Charles Howe, John Milne, James Wright, John Anderson, William Alexander, Jeffrey Thomson Inglis. Manager and Treasurer—Charles M'Nicoll, 27 Bank street. Solicitors—D. S. & T. Littlejohn. Surveyors—William Alexander and John Anderson. Auditor, David Myles. Bankers—The Clydesdale Bank, Limited.

THE HANSFORD LAND AND CATTLE COMPANY, LIMITED.—Office, 3 India buildings. Directors—George A. Cox, David Hume, Alex. Gilroy, John Leadbetter, Robert Lamb. Secretary—Geo. A. M'Laren.

THE MATADOR LAND AND CATTLE COMPANY, LIMITED.—Registered Offices, 13 Albert square. Directors—William Robertson, Chairman; George Halley, David M'Intyre, John Robertson, all of Dundee, and William Smith, Benholm Castle, Kincardineshire. Secretary—A. Mackay. Assistant Secretary—John Mess.

THE SCOTTISH AMERICAN TRUST COMPANIES, LIMITED.—Directors—John Guild, Chairman; Thomas H. Cox, William Ogilvy Dalgleish, John Sharp. Advising Secretary—Robert Fleming. Secretary—Adam Hunter. Office—13 Albert square.

THE TEXAS LAND AND CATTLE COMPANY, LIMITED.—Directors—Alex. H. Moncur, Rockfield, Chairman; Alex. Henderson, Westpark; Robert Duke, Bearehill, Brechin; Alex. D. Grimond, Glenericht; D. R. Dawson, Ingleside, Lower Craigie. Secretaries—Moody Stuart & Robertson, 9A Ward road

THE WESTERN AND HAWAIIAN INVESTMENT COMPANY, LIMITED.—Directors—George Halley, Chairman; Alex. Gourlay, Alex. Gilroy, Wm. Ritchie, sen., D. S. Littlejohn. Secretary—John W. Shepherd. Offices 12 Victoria chambers, Victoria road.

PUBLIC CONVEYANCES.

ALEDONIAN RAILWAY COMPANY.—Directors—J. C. Bolton, M.P., brook, Stirlingshire, Chairman; Sir James King, Bart., Campsie, Glas-, Deputy-Chairman; John Cowan, Stoneleigh, Greenock; Hon. G. R. non, M.P., Auchans, Kilmarnock; Right Hon. the Marquis of Breadal-e, Taymouth Castle, Aberfeldy; Hugh Brown, Glasgow; William W. zier, Mauldslie Castle, Lanarkshire; James B. Nicholson, Glenbervie nse, Kincardineshire; John Sharp, of Balmuir, Dundee; J. C. Bunten, sgow; Alex. Crum, M.P., Thornlie Bank, Glasgow; Walter J. Houlds-rth, Coltness, Wishaw; Wm. M'Ewen, M.P., Edinburgh; Sir R. Jardine, rt., Castlemilk, Lockerbie.

Distance—Railway, 730½ miles; Canal, 52¾ miles—Total, 783¼ miles.

HEAD OFFICE—302 Buchanan street, Glasgow. James Thompson, General nager. Irvine Kempt, General Superintendent. Archibald Gibson, Secre-y. Archibald Hillhouse, General Goods Manager.

Dundee—Andrew Robertson, Goods Manager; Peter Crystal, Assistant ods Manager; D. Conacher, Goods Agent, West Station; Alexander Lamb, tion-Master, West Station.

NORTH BRITISH RAILWAY COMPANY.—From Carlisle and Berwick the South to Dundee, Perth, and Aberdeen in the North, and Glasgow in the st, including Branches, 1057¾ miles, Canal 32 miles.—Directors—Marquis Tweeddale, Yester House, Haddington, Chairman; Sir Chas. Tennant, rt., Glasgow, Deputy-Chairman; Peter Garnett, South Woods Hall, irsk; Henry Grierson, Edinburgh; George Robertson, W.S., Edinburgh; ndolph Gordon Erskine Wemyss, Wemyss Castle, Fife; Robert Young, Buchanan street, Glasgow; Joseph Grimond, Dundee; Right Hon. the rl of Elgin and Kincardine; Alex. Charles Pirie, Aberdeen; John Jordon, th; J. G. A. Braid, M.P. for Central Division of Glasgow.

HEAD OFFICE—4 Princes st., Edinburgh. John Walker, General Manager; B. Wieland, Secretary; James M'Laren, General Passenger Superintendent, inburgh. D. M'Dougall, General Goods Manager, 14 West George street, sgow. A. Rutherford, District Goods Manager, Edinburgh. D. Deuchars, trict Goods Manager, Dundee. William Dott, Goods Agent, Tay Bridge tion, Dundee. James Smith, Station-Master, Tay Bridge Passenger Station.

DUNDEE AND ARBROATH JOINT RAILWAY.—HEAD OFFICES—65 mmercial street, Dundee. Committee—The Marquis of Breadalbane, Tay-uth Castle, Aberfeldy; John Sharp, of Balmuir and Fernhall, Dundee; nes B. Nicholson, Glenbervie House, Drumlithie, Kincardineshire; Joseph mond, of Carbet Castle, Broughty Ferry, and Kinnettles, Forfarshire; xander C. Pirie, Craibstane House, Auchmill, Aberdeenshire; Randolph rdon Erskine Wemyss, Wemyss Castle, Fife. Edward Gilbert, Carphin, ughty Ferry, Manager and Secretary; D. Philp, Accountant.

EAST COAST RAILWAY.—Office, 33 Cowgate. D. Bisset, Agent.

MIDLAND RAILWAY.—Offices, 57 Meadowside, and Tay Bridge Station. Davies, Agent.

RAILWAY CARRIERS.—Mutter, Howey, & Co., 24 Cowgate, Contractors H.M. War Department (N.B.), Carting Agents for the North British Railway y., Dundee and Arbroath Joint Railway, and East Coast Railways, viz., rth Eastern Railway Coy. and Great Northern Railway Coy.—Forward and ive Goods to and from all Stations in Scotland, England, and Ireland. nes Slidders, Manager.

Wordie & Co., South Union st., Carting Agents for Caledonian, Dundee a Arbroath Joint, Great North of Scotland, and Highland, Railway Compani —Forward and receive Goods to and from all Stations in Scotland, Englan and Ireland. Hugh Grant, Manager.

Sutton & Co., General Carriers to all parts of the world. Despatches and from London daily. James Cant, 26 Greenmarket, Agent.

Globe Parcel Express.—Parcels forwarded to and delivered from all par of the world. G. Montgomery, 64 High street, Agent.

A. & W. Moffat, General Carriers, Agents for Roberts & Co., Ltd., Londo Daily despatches to all parts. Office, 5 Thorter Row.

Dundee and Broughty Ferry Parcel Express.—The Van leaves East Ki street, Broughty Ferry, at 9 A.M. and 2 P.M.; and 50 High street, Dundee, 11 A.M. and 4.30 P.M. Wm. Thornton, Proprietor.

Hume's Broughty Ferry and Dundee Parcel Express.—The Van leaves t office, Brook street, Broughty Ferry, at 9 A.M. and 2 P.M.; and 40 Hi street, Dundee, at 11 A.M. and 4 P.M. daily. Alex. Hume, Proprietor.

COUNTRY CARRIERS.

PLACES.	NAMES.	QUARTERS.	DESPATCHED.	
			DAY.	HO
Abernyte	James Laing	G. P. Findlay, 38 Overgate	Tu. Fri.	3 p.
Alyth	David Dick	West Railway station	Tu. Fri.	3.3
Anstruther	Mrs Jas. Braid	1 Yeaman shore	Tu. Fri.	1
Bro'ty Ferry	Geo. Longair	James Cowan's, 23 Greenmarket	Daily	1
Burrelton & Dunkeld	Jas. Fleming	Royal Hotel Stables	Friday	3.3
Downfield	A. & W. Moffat	5 Thorter Row	Daily	11.30& 5 p
Crail	Mrs Jas. Braid	7 Dock street	Tu. Fri.	1
Cupar Fife	Jas. Nicholson	1 Yeaman shore	Wed. Sat.	12
Glamis	Wm. Small	18 Overgate	Friday	12.
Inchture & Kinnaird	Alex. Duncan	John White, 33 Westport	Friday	1 p
		Kirk & Coutts, 18 Overgate	Friday	3.3
Lochee	Alex. Finlay	R. & E. M'Hardy, 49 Overgate	Hourly	.
Do.	John Findlay	James Cowan, 23 Greenmarket	Hourly	.
Longforgan	David Bell	R. & E. M'Hardy, 49 Overgate	Tu. Fri.	3
Do.	David Kermath	R. & E. M'Hardy, 49 Overgate	Friday	3
Lundie	John Brown	John White, 33 Westport	Tu. Fri.	3.3
Do.	Wm. M'Farlane	108 Murraygate	Friday	1
Monifieth	Jas. Gibson	A. & J. Whyte, 10 Cowgate	Friday	1.3
Monikie	David Paterson	Eagle Inn, 108 Murraygate	Friday	1
Do.	John Petrie	Eagle Inn, 108 Murraygate	Friday	1
		F. H. M'Gavin, 99 Murraygate	Tu. Fri.	1
St Andrews	Mrs Jas. Braid	D. Grant, 7 Dock street	Tu. Fri.	1
Tayport	Wm. Black	Wm. Brown, 13 Dock street	Daily	1.3
Do.	Jas. Brown	7 Dock street	Daily	1.3
Tealing	D. Malcolm	F. H. M'Gavin, 99 Murraygate M. M'Kenzie, 105 Murraygate	Tu. Fri.	11

HACKNEY CARRIAGES.—Abstract of Bye-Laws enacted by the C missioners of Police for regulating Hackney Carriages. Stands:— 1. On centre of the High street, immediately to the east of the Town House. On the Nethergate street, betwixt Tally street and South Lindsay str 3. On Meadowside, opposite the Old Burying Ground. 4. On the West of South Union street, immediately to the South of the Caledonian R way Station. 5. On the South side of E. Dock street, at the West of the Dundee and Arbroath Joint Railway Station. 6. On the side

toria Dock quay, opposite the East end of the Customhouse. 7. On the rth side of Cowgate, at its junction with King street. 8. On East side South Lindsay street; between Mid Kirk stile and the junction of South ndsay street with Nethergate. 9. In North Lindsay street, North of urier and Argus buildings, on West side.

Fares:—The following and no higher fares shall be charged:

For any distance betwixt the High street stance, or the Meadowside stance, l any place within the area embraced within the place known as Lilybank ll-bar and Taybank gate on the east, the places at which existed the ackness and Logie toll-bars on the west, and Dudhope terrace, Somerle place, head of Bonnethill, and Stobswell (at crossing of Forfar and Murs road, Lunatic Asylum), on the north,—One Shilling: And should any ackney Carriage be engaged at any stance or place other than either of the o before mentioned, the fare shall be only One Shilling for any distance versed within the said area, if not more than from either of said stances. e fare shall also be One Shilling within the following circuit wheresoever thin such circuit the carriage may be engaged: namely, within a circuit comencing at the foot of Shepherd's loan (Magdalen yard), and passing by Sheprd's loan to the junction of Hawkhill and Perth road, and thence by Hawk l and Annfield road, Cherryfield, and Scouringburn, to the junction of Milnnk road and Polepark road, and thence to Dudhope Free Church at the nction of Lochee road and Polepark road, and proceeding by Dudhope house udhope terrace, Somerville place, Constitution street, Rosebank street, Ann reet, Cotton road, Laing street, and Dura street to Brown Constable street, d thence by Lyon street, Raglan street, and Lower Lilybank to Broughty erry road, and terminating on said Ferry road at Springhill or Carolina port.

In cases to which neither of the rules prescribed in the immediately preding paragraph may be applicable, the following shall apply, viz.—From any ace to any other place within five miles from the General Post Office of the urgh, if not more than a mile, One Shilling; and for each additional halfile, and also for any part of a half-mile, Sixpence additional.

The foregoing fares to apply to cases where the number of passengers does t exceed four. If five passengers are carried, Sixpence extra, irrespective of ileage or distance, may be charged. In the case of children under twelve ars of age, two are to be reckoned and charged for as one adult.

When engaged by the hour in shopping or calls, the fares shall be, per hour wo Shillings; and when engaged by the hour in pleasure or country driving, wo Shillings and Sixpence.

When required to ply after eleven o'clock p.m. to twelve o'clock p.m., a fare d a-half to be charged; after twelve o'clock p.m. to five o'clock a.m., double res; after five o'clock a.m. till six a.m., a fare and a-half to be charged.

Luggage not exceeding in weight 100 lbs. shall be taken free of charge; above at weight it shall be liable to a charge of Sixpence extra.

Half fares to be charged for returning by the same carriage (when not engaged y time), but the carriage not to be detained beyond fifteen minutes, unless by greement. If a carriage be required to take up two or more parties at different laces, or to go out of the ordinary route betwixt two places, Sixpence extra ay be charged.

When a carriage is called, but not used, a charge of Sixpence will be allowed the place to which it is called be under half a mile from the nearest stand, nd One Shilling if beyond said distance.

Any party shall be entitled to withhold payment of the Fare: When the ame and Number are not painted outside, or when there is no card or plate nside the carriage in terms of the Bye-Laws. When the Reference Ticket is ot offered on being asked for. When the Bye-Laws, Table of Fares, and river's License, are not shown on demand; and when an Overcharge is made.

Persons contravening any of the foregoing Bye-Laws to be liable (except special cases where other penalties are hereinbefore stipulated) in a penal not exceeding Five Pounds for each offence, but with power to the Judge remit the whole penalty.

DUNDEE AND DISTRICT TRAMWAY CO., Ltd.—Registered Office, High Street. Directors—Thomas Buchan, Chairman; James M'Laren, Dav Pirie, John Scrymgeour, John Rattray. Secretary and Manager, R. Fy

TAY FERRIES—Managed by Dundee Harbour Trustees under "Dund Harbour and Tay Ferries Act, 1873."—John Methven, Superintendent. Jam Stewart, Collector. Station—Craig pier, South Union street.

A Steamboat sails from Dundee not before 6, 7, 8, 8.50, 9.30, 10.10, 11 A.M 12 noon, 1, 2, 3.5, 4.5, 5.5, 6.5, 7.5, 7.45, 8.35, 9.30, 10.30, 11.15 P.M.; and fro Newport not before 6.30, 7.30, 8.30, 9, 9.10, 9.50, 10.30, 11.30 A.M., 12.30, 1.3 2.30, 3.30, 4.30, 5.30, 6.30, 7.25, 8.5, 9, 10, 10.50, 11.35 P.M.

On Sundays the Steamboat sails from Dundee not before 9, 10 A.M 12.40, 1.15, 4.5, 5.15, 6.15*, and 8.15 P.M.; and from Newport not before 9.3 10.30 A.M., 12.55, 1.45, 4.30, 5.45, 6.45*, 8.30 P.M.

* This Boat will only be run from the third Sunday of April, until the thi Sunday of October.

CONSULS AND VICE-CONSULS FOR FOREIGN STATES.

Argentine Republic, (Consul) ...	Thomas Murdoch, 62 St Andrew's s
Belgium, (Vice-Consul) ...	R. J. Niven, 35 Albert square
Brazil, (Vice-Consul)	Thos. Collier, 9 Meadow Pl. building
Chili, ...	Geo. C. Keiller, 9 Panmure street
Colombia, Republic of, ...	Thomas M. Ferrier, 11 Panmure stre
Denmark, ...	T. W. Thoms, 18 St Andrew's place
France, ...	P. M. Cochrane, 1 Dudhope terrace
German Empire, (Consul) ...	H. Quosbarth, 1 Commercial street
Greece, ...	James Scott, 4 Royal Exchange plac
Hawaii, (Consul)	John G. Zoller, 87 Commercial stree
Italy, ...	James Millar, 54 Commercial street
Netherlands, ...	T. W. Thoms, 18 St Andrew's place
Peru, (Consul)	James H. Bell, 2 India buildings
Portugal, ...	John Nicoll, 1 Bain square
Russia, (Vice-Consul)	William B. Wilson, 4 Panmure stre
Sweden and Norway, ...	Yngvar Pettersen, 46 Castle street
Spain, (Vice-Consul)	I. Julius Weinberg, 2 India building
United States, (Consul)	Arthur B. Wood, 81 Murraygate
United States (Vice and Deputy Consul),	William M'Intyre, 81 Murraygate
Venezuela, (Consul)	Thomas M. Ferrier, 11 Panmure str
Venezuela, (Vice-Consul)	John B. Taylor, 11 Panmure street

---

ECCLESIASTICAL LISTS.

CLERGY AND PLACES OF WORSHIP.

(For Complete Lists of Presbyteries, see Trades and Professions Section.)

Established Church.

Chapelshade,	Constitution road,	Rev.	Archibald Bell, M.A.
Clepington,	Clepington,	,,	David R. Robertson, B.D.
Logie,	Balgay street,	,,	Stewart Galloway
Rosebank,	Constitution street,	,,	David B. Cameron, M.A.
St Andrew's,	King street,	,,	Harcourt M. Davidson.
St Clement's (Steeple Ch.),	Nethergate,	,,	Jas. E. Houston, M.A., B.D.
St David's,	North Tay street,	,,	Robert S. Warren
St Enoch's,	Nethergate,	,,	Hugh George Watt, B.D.
St John's (Cross Church),	Tay street,	,,	Peter Grant, D.D.
St Mark's,	Perth road,	,,	Chas. M. Grant, M.A., B.D.
St Mary's (The Par. Ch.),	Nethergate,	,,	Colin Campbell, M.A., B.D.
St Mary's in the Fields,	Morgan street,	,,	James Dowie, M.A.
St Matthew's	Ferry road,	,,	John Mills, M.A.
St Paul's (South Church),	Nethergate,	,,	William Smith
St Thomas's,	Lochee Road,	,,	Andrew Rutherfurd, B.D.
Wallacetown,	Crescent street,	,,	James M. Campbell
Lochee,		,,	William Wright
,, St Luke's,		,,	William May, M.A.

Free Church.

Albert Square,	Meadowside,	Rev.	G. R. Macphail, M.A.
Bonnethill,	Hilltown,	,,	James A. Simpson
Chalmers,	Hunter street,	,,	Robert H. Logan, M.A.
Chapelshade,	Constitution road,	,,	Alex. Adamson, M.A., B.D.
Dudhope,	Upper pleasance,	,,	Andrew Inglis
High Church,	Hospital wynd,	,,	Gavin Anderson, M.A.
Hilltown,	Maxwelltown,	,,	John Macpherson
M'Cheyne Memorial,	328 Perth road,	,,	Alex. Alexander, M.A.
Martyrs,	Annfield road,	,,	John Wylie
Ogilvie,	Dura street,	,,	Archibald Black
St Andrew's,	Meadow place,	,,	Charles Shaw
St David's,	Ward road,	,,	A. Cameron M'Kenzie
St John's,	Perth road,	,,	D. M. Ross, M.A.
St Paul's,	Nethergate,	,,	Richard Waterston, M.A.
St Peter's,	St Peter street,	,,	John Jenkins, M.A.
Wallacetown,	Crescent street,	,,	James Fenton, M.A.
Wellgate,	Dudhope street,	,,	Donald Cook, B.Sc.
Willison,	Barrack street,	,,	Alex. S. Inch, M.A.
Lochee,		,,	David Thom, M.A.

United Presbyterian Church.

1st Congregation,	George's Chapel, S. Lindsay st.	Rev.	George Smart
2d do.	Bell street,	,,	J. G. Walton, M.A., B.D.
3d do.	Dudhope Cres. rd.,	,,	James Wilson
4th do.	Tay square,	,,	John Reid, M.A.
5th do. (Wishart),	Cowgate port,		(Vacant)

6th Congregation (James'), Bell street,	Rev.	Robert Laurie
7th do. Butterburn,	,,	Robert A. Watson, M.A.
8th do. Victoria street,	,,	William Rose
Hawkhill, Hawkhill,	,,	Robert H. Wyllie
Ryehill, Perth road,	,,	James Aitken, M.A.
Park, Park avenue,	,,	James George
Lochee,	,,	Arch B. Connel, D.D.

CONGREGATIONALIST CHURCHES.

Castle street,	Rev.	J. H. Crawford
Lindsay street,	,,	Alfred Gardner
Princes street,	,,	John Park Noble
Russell Chapel, Hawkhill,	,,	Jonathan Roebuck
Panmure street,	,,	W. J. Cox
Ward Chapel, Constitution road,	,,	Charles Short, D.D.

Gilfillan Memorial, Rev. David Macrae

EVANGELICAL UNION.

Morison, Guthrie street,	Rev.	Alex. C. Denholm
Trinity, Victoria road,	,,	Wm. Hamilton, M.A.

WESLEYAN METHODISTS.

Victoria road,	Rev.	F. W. Shirley
Ward road,	,,	Joseph Shrimpton

BAPTISTS.

Constitution road,	Thos. Brown, David Mills, and Wm. Smith
Rattray street,	Rev. Thos. S. Lister, M.A., and Chas. Barrie
St Enoch's, Long wynd,	Rev. David Clark
Lochee,	Rev. William Smolden

UNITED ORIGINAL SECEDERS.

Euclid Crescent, Rev. Peter M'Vicar

SCOTTISH EPISCOPAL CHURCH.

The Right Rev. H. W. Jermyn, D.D., Bishop of Brechin, Primus of the Scottish Church.

S. Paul's, Castlehill,	Rev. Edward John Gough, M.A., Incumbent ,, A. Begg, M.A., Assistant-Curate ,, R. R. Lingard-Guthrie, M.A.
S. Mary Magdalene's, Blinshall st.,	Rev. F. Burdon, Incumbent Rev. H. B. Nichol, Assistant-Curate
Holy Trinity Mission, Well road,	Incumbent of S. Mary Magdalene's
S. Salvador's, Clepington,	Rev. W. K. Nicholson, Incumbent Rev. Archibald Brown, and Rev. G. M. Duncan, Assistant Clergy
S. Martin's Mission,	Incumbent of S. Salvador's
S. John the Baptist Epis. Ch., Albert st.,	Rev. J. J. Dunbar, Priest
S. Margaret's, Lochee,	Rev. Thomas Lennie, Incumbent
Newport Mission,	Rev. S. B. Hodson, Mission Priest

ROMAN CATHOLIC CHURCH.

St Andrew's Pro-Cathedral, Nethergate,	Right Rev. Monsignor Clapperton, V.G.; Rev. Thos. Roche; Rev. Eugene M'Carthy
St Mary's, Maxwelltown,	Rev. Michael Phelan; Rev. Thomas Brophy; Rev. Patrick Crotty; Rev. John Gleeson

St Joseph's, Blackness road,... { Rev. Joseph Holder; Rev. Michael Lavelle; Rev. Edmond Hassett
St Mary's, Lochee, ... { Rev. Alphonsus Van de Rydt; Rev. Francis Beurms; Rev. James Vincent M'Donald
Newport Mission,..... Rev. James Harris

CATHOLIC APOSTOLIC CHURCH.

Constitution road,.....Rev. John Rankin; Rev Wm. Elphinstone.

GLASITES.

King street, ...Ministers various

UNITARIAN CHRISTIAN CHURCH.

Constitution road,.....Rev. H. Williamson

GERMAN CHURCH.

Y.M.C.A. Room,.....Rev. Wm. H. Blumenreich

HEBREW CONGREGATION,
7 Ward road.

THE CHURCH OF BAPTIZED BELIEVERS.

King's Road Hall,.....Ministers various.

The Dundee Established Presbytery meets in St Enoch's Class-Room, Long wynd, on the first Wednesday of each month, at 12 o'clock noon. Clerk—Rev. P. L. Burr, Lundie Manse. Officer—William Cuthill, 55 Murraygate.

The Dundee Free Church Presbytery meets in Chapelshade Free Church on the second Wednesday of each month, at 11 a.m. Clerk—Rev. Robt. Lorimer, Free Church Manse, Strathmartine. Officer—James T. Arklay, 9 Mid street.

The Dundee United Presbyterian Presbytery meets in the hall of Tay Square Church on the Wednesday after the first Sabbath of each month, at 11 a.m. Clerk—Rev. James Wilson, 17 Springfield. Officer—Alexander Crerar, 143 Nethergate.

SESSION CLERK.—John Miln, 56 Bell street. Office hours—1.30 to 3 o'clock afternoon; from 6 to 8 o'clock evening.

UNITED PRESBYTERIAN TOWN MISSION.—President—Peter Murray; Vice-Presidents, George Cruickshank, and Wm. Hepburn; Treasurer—Geo. Yeaman; Secretary—John Foggie. Committee—James Lyon, Thomas Clark, James Smith, William A. Scott, A. D. Fleming, William B. Donald, Walker S. Melville, John Robertson, John Richardson, Charles L. Cruickshank, William F. Chalmers, Patrick Hunter, Thomas Angus, W. W. Halley, David Annan, David Brown, Andrew Millar, M.A., John P. Bruce, James Thomson, A. M. Strachan.

DUNDEE UNITED PRESBYTERIAN ELDERS AND MANAGERS ASSOCIATION, 1870—consisting of all the Elders and Managers elect in the United Presbyterian Churches in Dundee, Broughty Ferry, Newport, Lochee, Blairgowrie, Alyth, Kirriemuir, Newbigging, and Tayport. Office-bearers and Committee:—President—Thos. Martin; Vice-President—Andrew Robertson; Treasurer—J. Cooper; Secretary—C. L. Cruickshank, 5 St Mary's terrace; Committee—David Laird, James Dickie, John Pellow, Robert Reekie, W. F. Chalmers, James Mudie, Walter Marshall, Alex. Hogarth, James Anderson, A. M. Strachan, William Smith, Arch. Myles, Jas. Blackwood, Jas. Robb, J. P. Bruce, John Smart, A. Wilkinshaw, W. A. Scott, Jas. Suttie.

DUNDEE FREE CHURCH OFFICE-BEARERS' UNION.—President—D. M. Watson, Bullionfield. Vice-Presidents—A. H. Moncur, Rockfield; William Hunter, Hilton; A. J. Buist, Reresmount; William Mackison, Dundee. Treasurer—J. C. Robertson, C.A., 9A Ward Road. Secretary—J. H. Martin, 53 West Port.

DUNDEE AUXILIARY TO THE NATIONAL BIBLE SOCIETY OF SCOTLAND.—President, A. H. Moncur; Vice-Presidents—David Petrie, Alex. Henderson. Committee—H. B. Fergusson, Geo. Carmichael, Jas. Logie, J. Earl Robertson, Geo. Jack, Wm. Small, Wm. Doig, A. D. Grimond. Secretary—John W. Shepherd. Treasurer—Robt. Murdoch, National Bank. Depositarian—Jas. Smith, Y.M.C.A. Collector—David Kilgour.

SCOTTISH REFORMATION SOCIETY (Dundee Branch).—President, R. J. Niven; Secretary and Treasurer, J. Tait.

SCOTTISH ASSOCIATION FOR IRISH MISSIONS (Dundee Auxiliary).—President, A. H. Moncur; Secretary, R. J. Niven; Treasurer, W. C. Nairn, 34 Thomson street.

DUNDEE PRESBYTERIAL AUXILIARY CHURCH OF SCOTLAND LADIES' ASSOCIATION FOR FOREIGN MISSIONS, INCLUDING ZENANA WORK.—Committee—Mrs Pitcairn, Fort William house; Mrs Grant, Perth road; Mrs Lowson, Graybank; Mrs Thomas Smith, Ashwood; Mrs A. A. Watt, Kincraig; Mrs Macpherson, Kinnaird; Mrs Jas. Adie, Mrs H. M. Davidson, Miss Hill, Mrs J. M. Watson, Mrs Wm. Peterson, Dundee; Miss Mackenzie, Longforgan; Mrs Adamson, Barnhill; Mrs T. H. Smith, West Ferry; Mrs James Carmichael, Miss Nimmo, Newport. President—Mrs Pitcairn; Treasurer—Miss Jessiman, Broughty Ferry; Secretary—Mrs Colin Campbell.

DUNDEE DISTRICT AUXILIARY TO THE LONDON MISSIONARY SOCIETY.—Rev. Charles Short, D.D., Chairman; Rev. William J. Cox, Secretary; David Brand, British Linen Co. Bank, Treasurer.

DUNDEE CHRISTIAN PROTESTANT ASSOCIATION.—Business Meetings held first Thursday of every month, at 8 P.M., in the Office, 2 Bain square.

THE M'ALL MISSION IN FRANCE (Dundee Auxiliary).—Committee—Rev. W. J. Cox, David Easson, James Logie, George Ogilvie, John Earl Robertson, Alex. J. Buist, Alex. H. Moncur, John W. Shepherd; Hon. Secretary and Treasurer, J. Dickson Dodds, 2 India buildings.

ANGLO-INDIAN CHRISTIAN UNION, for promoting the Spiritual Interests of Europeans in India.—President—Right Hon. Lord Polwarth. Dundee Board.—A. J. Buist, Chairman; Rev. Messrs W. J. Cox, A. Inglis, R. Lang, C. M. Grant; Bailie Macdonald; Messrs Edward Cox, John W. Shepherd, William Cox, James Cunningham, A. D. Grimond, William Lowson, William Mackison, W. O. Dalgleish, James Smith.

DUNDEE BOYS' AND GIRLS' RELIGIOUS ASSOCIATION, for the conducting of Sabbath Forenoon Meetings and other Religious Services for the Young. Hon. President—Alex. H. Moncur. Hon. Vice-Presidents—Revs. J. E. Houston, D. R. Robertson, C. M. Grant, Archibald Black, D. M. Ross, James A. Simpson, James George, R. A. Watson, Wm. Rose; J. Kennedy, Liff; W. May, Lochee; W. Smolden, Lochee; George Armitstead, W. O. Dalgleish, Alexander Henderson, A. D. Grimond, Alex. J. Buist, Geo. Halley, John Sharp, John Leng, M.P.; William Lowson, Jas. Logie, Thos. Bell, and Walter Shepherd. President—Lord Provost Hunter; Vice-President—John W. Shepherd; Treasurer—B. L. Nairn, Thomson street; Secretary—Alexander Murray, 106 Nethergate; Assistant Secretary—W. P. Lindsay, 10 Hawkhill. Directors—D. H. M'Intosh, James Combe, J. Melville, jun., Charles Stewart,

C. W. Scrimgeour, Geo. Forbes, John Dawson, John Paul, A. M. Smith, W. W. Halley, J. W. Hutton, N. Macdonald.

Name of Meeting.	Wrought co-operatively with
Taylor's Lane, ...	M'Cheyne Memorial Free Church
Ashton Place Hall,...	St Peter's Free Church
St Andrew's...	St Andrew's Free Church
Dallfield Walk, ...	United Presbyterian Mission
Willison Mission, ...	Willison Free Church
Bonnethill, ...	Bonnethill Free Church
Dudhope, ...	Dudhope Free Church
William Street, King street, ...	West Bell Street U.P. Church
Ogilvie Church, ...	Ogilvie Free Church
Camperdown, Lochee, ...	Various Presbyterian Churches, Lochee
Park Wynd,...	St John's Free Church
West Wynd,...	St Mark's Established Church
Long Wynd,...	East Established Church
Bain Square,...	Chapelshade Free Church
Maxwelltown Hall,...	Hilltown Free Church
Wallacetown, ...	Wallacetown Free Church
Wishart, ...	Wishart U.P. Church
Clepington, ...	Ogilvie Free Church
Cherryfield Mission, ...	Men Various Denominations
Muirhead of Liff, ...	Liff Free Church
Parkhead, ...	Ogilvie Free Church
Campbell Street, Lochee, ...	D. B. & G. Religious Association
Airlie Hall, Murraygate—Senior Meeting,	Do.
Benvie Road, ...	Logie Established Church
Castle Court, ...	D. B. & G. Religious Association
Isla Street, ...	Clepington Established Church
St Clement's Mission, ...	St Clement's Established Church
Bog Mission,...	D. B. & G. Religious Association
Glebe Lands,...	Do.
Rosebank, ...	Do.

—Average attendance of Boys and Girls, 4152; Number of workers, 435. The Directors will be glad to co-operate with Sessions, Managers of Churches, or others for the conducting of these Special Services for the Young.

DUNDEE SABBATH SCHOOL TEACHERS' UNION.—Honorary President—Ex-Provost Moncur. Honorary Directors—George Armitstead, Frank Henderson, W. O. Dalgleish, H. B. Fergusson, William Lowson, A. J. Buist, James Logie, Rev. R. S. Warren, Rev. W. J. Cox, W. Y. Blyth-Martin, Alex. Henderson, James Shaw, Lord Provost Hunter, Rev. R. Waterston, Rev. F. W. Shirley, Rev. James George, William Doig, William Mackison, John J. H. Henry. Office-bearers—President, William Small; Vice-Presidents, A. Watson Smith, W. R. M'Kelvie, J. L. Cunningham, and D. M. Hampton; Secretary, A. W. Stiven; Treasurer, James Low. Directors—J. Gordon, W. F. Chalmers, George Gunn, Henry Scott, B. L. Nairn, James Craig, P. Hunter, Colin M'Donald. Charles Stewart, P. Murray, A. M. Dick, and William Peebles.

DUNDEE UNITED EVANGELISTIC ASSOCIATION AND TENT MISSION.—President — Rev. John Macpherson; Vice-President — Thos. M'Intosh; Secretary and Treasurer—Peter Will, East Somerville place. Committee—Revs. Andrew Inglis, James A. Simpson, Robert H. Logan, A. Alexander, John Jenkins, John Wylie, J. E. Houston, Geo. Smart, A. C. Denholm, John Brand, John Reid, A. S. Inch; Messrs Francis Graham, Charles Hardie, W. Farquharson, David M'Intosh, Alexander Gray, D.

H. M'Intosh, James Adam, Alexander Gorrie, James Watson, David Murray, David Hunter, Alexander Craigen, James King, George Millar, Alexander Duncanson, William Smith, James Stirton, James Borrie, George Smith, and James Barrie.

TEMPERANCE SOCIETIES.

DUNDEE TEMPERANCE SOCIETY AND GOSPEL TEMPERANCE UNION.—President, Ex-Provost Moncur; Vice-Presidents, Alex. Henderson, Westpark, and J. P. Smith Cullen villa; Treasurer, John Robertson, Taymount; Secretary, J. H. Martin, 53 Westport; Agent, John Carter, 39 High street. Sermons on Sabbath evenings during the winter months, and Open-Air Meetings in the summer; Weekly Meetings in Y.M.C.A., on Saturday evenings at 7.30; District and other Meetings as advertised.

DUNDEE WOMEN'S CHRISTIAN TEMPERANCE UNION (B.W.T.A.).—President—Mrs J. Steel; Vice-Presidents—Mrs A. H. Moncur, Mrs J. Wilson, Miss Thomson; Committee—Mrs Evans, Mrs Wellstood, Miss I. Spence, Miss Deas, Miss Scotland, Miss M. Whyte, Mrs P. G. Walker, Mrs C. W. Scrimgeour, Mrs G. Carmichael; Secretary—Miss H. A. Short, 4 Nelson terrace; Treasurer—Miss E. Spence, 30 Magdalen Yard road. Prayer Meetings in Y.M.C.A. last Friday of each month from September to May.

DUNDEE AND DISTRICT BAND OF HOPE UNION.—President, C. W. Scrimgeour; Vice-President, Patrick Hunter; Treasurer, David Mathers, Whitehall street; Secretary, W. Roy, 25 Union place. Bands of Hope on Roll—

Dudhope Crescent Mission, ...	Secy.,	R. M. Short, Baxter Park terrace
Hawkhill U.P. Church, ...	,,	P. Hunter, Park terrace
Bell Street U.P. Church, ...	,,	G. Howie, jun., Gladstone cottage
James' U.P. Church, ...	,,	C. Marshall, 4 Peddie street
Sons of Freedom & Band of Courage,	,,	Rev. A. H. Moncur Sime
Butterburn U.P. Church, ...	,,	D. Mathers, 32 Caldrum street
Princes Street Church, ...	,,	J. Patterson, 119 Albert street
Cherryfield Misson, ...	,,	C. Scrimgeour, 79 High street
Westport Total Abstinence Society,	,,	G. Jamieson, jun., William street, Forebank
Dallfield Walk Mission, ...	,,	W. Halley, 4 Blackness terrace
Day Star and Russell Chapel,	,,	R. C. Robertson, 1 Gowrie place
Free St John's Mission, ...	,,	John Begbie, 51 Meadowside
Wallacetown, ...	,,	W. Logan, William st., Forebank
Free High Church,... ...	,,	D. M'Laren, 55 N. Wellington st.
Baptist Church, Lochee, ...	,,	A. Robertson, 129 High st., Lochee
Excelsior Juvenile Tent, Lochee,	,,	D. Hughes, Stewart st., Lochee
Bog Mission, Lochee, ...	,,	James W. Hutton, Tofthill
Wellgate Free Church, ...	,,	David Scott, 4 Stirling street
Lochee United U.P. Church,	,,	J. C. S. Robertson, 28 Liff road
Chapelshade Free Church, ...	,,	A. Stevenson, 1 Woodville place
St Clement's (Steeple), ...	,,	A. Bricknal, 1 St Peter street
Willison Mission, ...	,,	J. H. Martin, Westport
Victoria Road Methodist, ...	,,	Mrs Shirley, Rosslyn house
Craigmill, ...	,,	James Thomson, Blairgowrie
Leslie, ...	,,	J. Lister, Leslie
Arbroath, ...	,,	Miss Fyffe, Sydney st., Arbroath
Free St Paul's Mission, ...	,,	A. Hossick, 11 South Tay street
Bain Square Mission, ...	,,	Mr Campbell
Ward Road Methodist, ...	,,	Norval Scrymgeour, Perth road
Liff, ...	,,	J. T. Steele, Panmure street
Chalmers Free Church, ...	,,	A. M'Donald, 18 Lawrence street
Downfield, ...	,,	Rev. John Brand

EDUCATIONAL AND LITERARY INSTITUTIONS.

University College, Dundee.—Trustees — Lord Provost Hunter John; Shiress Will, Q.C., M.P.; Edmund Robertson, M.P.; John Leng, M.P.; John Campbell Smith, Sheriff-Substitute, Dundee; Henry M'Grady, Lord Dean of Guild, Dundee. Governors—Life: G. W. Baxter, E. F. Maitland, James Smart, George Armitstead, George H. MacT. Thoms, T. W. Thoms, J. Martin White, Victor Fraenkl, Robert B. Don, M.A., the Earl of Camperdown, William Ogilvy Dalgleish, John Robertson, Thomas Thornton, Sir Andrew Clark, Bart., M.D., LL.D., F.R.S., W. J. Small, M.A., I. J. Weinberg, John Bett, John Sharp, William C. Leng, Thomas Hunter Cox, James G. F. Lowson, Ph.D., James F. Low, James Smieton, M.A., B.Sc., J. More Smieton, Hugh Ballingall, A. Sidney White, Mrs M. H. Ogilvie, Mrs Eleanor Sharp, Mrs E. W. Wenley, Miss Beatrice White, Miss Alice White, Miss Winifred White, William Carnelley, Professor T. Carnelley, James G. Orchar, Principal Peterson, Henry Gourlay, Robert Fleming, Miss Helen Symers, W. R. H. Valentine. Annual Subscribers: The Edinburgh Angus Club—John Shiell, representative, Professor D'Arcy W. Thomson; Representative: The Earl of Strathmore, Lord-Lieutenant of the County; H. A. F. Lindsay Carnegie, Convener of the County; J. W. Barclay, M.P. for the County; John Shiress Will, Q.C., M.P. for Montrose District of Burghs; John Comrie Thompson, Sheriff of the County; Henry M'Grady, Lord Dean of Guild of the Burgh of Dundee, and their successors in their respective offices; H. B. Fergusson, for the Chamber of Commerce; Rev. Peter Grant, D.D., for the School Board; James Low, for the Directors of the High School; Rev. Colin Campbell, B.D., for the Free Library Committee; and the members of the College Council for the time being. Council—Elected by the Governors: Thomas Thornton, Rev. W. J. Cox, John Robertson, James Smieton, G. W Baxter, J. Martin White, Robert B. Don, Robert Sinclair, M.D., James G. Orchar. *Ex-officio:* Lord Provost Hunter, Edmund Robertson, LL.D., M.P., John Leng, M.P., Sheriff Smith. Elected by the Owens College, Manchester—Sir Henry Enfield Roscoe, LL.D., F.R.S., M.P., Manchester. Elected by the Lord President of the Privy Council—Principal Donaldson, LL.D., St Andrews. Elected by the Principal and Professors of the College—James Cunningham, jun., M.A.; The Principal of the College. Education Board—The Principal and Professors of the College. Professors—

Principal—W. Peterson, M.A., LL.D.

Mathematics and Natural Philosophy,	Professor Steggall, M.A.
Chemistry,	Professor Percy F. Frankland, Ph.D.
Engineering and Drawing,	Professor J. A. Ewing, B.Sc.; Assistant, Thomas Reid.
Zoology,	Professor D'Arcy W. Thompson, B.A.
Botany (J. F. White Chair),	Professor Patrick Geddes.
Anatomy (T. H. Cox Chair),	Professor A. M. Paterson, M.D.
Physiology,	Professor E. Waymouth Reid, B.A., M.B.
Classics and Ancient History,	Professor W. Peterson, M.A. Assistant, G. Elliot, B.A.
English Language and Literature and Modern History,	Vacant.
French and German,	Lecturer, M. H. Durlac.

Assistant Lecturer and Demonstrator in the Physical Laboratory—John M'Cowan, M.A., B.Sc.

Assistant Lecturers and Demonstrators in the Chemical Laboratory—
F. J. Hambly, J. R. Appleyard.
Chemical Laboratory Steward—John Foggie.
Janitor—Alex. Martin.
Secretary—G. W. Alexander, M.A.
Treasurers—Shiell & Small, 5 Bank street.

HIGH SCHOOL.—Directors—*Ex officiis*—Lord Provost Hunter, Rev. Colin Campbell, Lord Dean of Guild M'Grady. From the Town Council—Bailie Speed, Treasurer Nicoll, James Low, George Willsher, D. H. Ferrier, James Foggie. From the Subscribers—William Robertson, Thomas W. Thoms, Robert Sturrock, Hugh Ballingall, George Malcolm, Robert Murdoch, and Fulton Spiers. Elected under Act 1882—John Sharp, Jas. Adie, W. R. H. Valentine, James Mitchell, and James Logie. Rector—George Ross Merry, M.A. Oxon., LL.D. Teachers—

Mathematics and Natural Philosophy, ...	A. Miller, M.A.
Arithmetic (to Boys), Algebra, ...	A. Miller, M.A.
Latin (Boys), Greek, and Classical Geography and History, ...	A. Wilson, M.A., LL.D.
Latin (for Girls), ...	P. J. Imandt
English Grammar, Geography, &c., Boys' Section	J. B. Charles, M.A.
English Grammar, Geography, &c., Girls' do.	J. B. Charles, M.A.
Modern Languages, French, ...	H. Durlac
Modern Languages, German, ...	P. J. Imandt
Writing, Bookkeeping, Phonography, and Arithmetic to Girls, ...	George D. Brown, M.A.
Writing, Bookkeeping, Phonography, and Arithmetic to Girls, ...	Richard Scott.
Drawing, Painting, and School of Design, ...	Wm. M. Grubb
Chemistry and Natural Science, ...	F. W. Young
Mechanics, ...	J. Y. Gray
Music, ...	David Ferrier
Singing, ...	George Neale
Plain and Fancy Needlework, ...	Miss M'Kenzie
Calisthenics, Gymnastics, ...	Alexander Sturrock

Lady Superintendent—Miss E. R. Carmichael. John Mess, C.A., 13 Albert square, Treasurer; A. W. Cumming, 1 Bank street, Secretary; James Scott, High School buildings, Janitor.

THE TECHNICAL INSTITUTE—Trustees—Sir D. Baxter's Testamentary Trustees, The Right Hon. W. E. Baxter, William Ogilvy Dalgleish, Edward A. Baxter, George W. Baxter. Official Trustees—J. W. Barclay, M.P.; E. Robertson, LL.D., M.P.; John Leng, M.P.; Sheriff J. Comrie Thomson; Sheriff J. Campbell Smith, LL.D.; Lord Provost Hunter; Lord Dean of Guild M'Grady; ex-Provost Moncur, Chairman of School Board; Bailie Macdonald, Chairman of School Committee of School Board; Walter Shepherd, President, Chamber of Commerce; Treasurer Nicoll; George R. Merry, M.A., LL.D., Rector of High School.

Committee.—From the Institute Trustees—Lord Provost Hunter, ex-Provost Moncur, G. W. Baxter, Jas. Cunningham, jun., M.A.; George R. Merry, LL.D.; Joseph Lindsay, John Munro. From University College—Rev. W. J. Cox, John Robertson, J. Martin White, James Smieton, M.A., B.Sc. The Principal of the College, *ex officio*. From the Dundee Burgh School Board—Bailie Macdonald, Rev. William Hamilton, M.A. From the Town Council—Bailie Ogilvie, Councillor Stephenson. From the Dundee High School—W. R. H. Valentine. From the Dundee and District United Trades Council—George Scott, John R. Montgomery. From the Amalgamated Society of Engineers, &c.—John Lindsay.

Board of Studies.—Principal Peterson, M.A., LL.D., Chairman; Professor Steggall, M.A., F.R.S.E.; Professor Frankland, Ph. D., B.Sc.; Pro-

fessor Ewing, B.Sc., F.R.S., F.R.S.E.; John M'Cowan, M.A., B.Sc.; Thos. Reid; Robert Chalmers; John Thomson; F. J. Hambly, F.C.S.; J. R. Appleyard, F.C.S.; George Malcolm; James H. Swan, M.A.

Teaching Staff.—Mathematics—James H. Swan, M.A. Theoretical Mechanics—John M'Cowan, M.A. Sound, Light and Heat—John Thomson. Magnetism and Electricity—John Thomson. Chemistry—Frank W. Young, F.R.S.E., F.C.S., and J. R. Appleyard; Assistant—John Foggie. Applied Mechanics—Robert Chalmers. Steam—Robert Chalmers. Mechanical Engineering—Thomas Reid. Practical Plane and Solid Geometry—George Malcolm. Machine Construction and Drawing—George Malcolm. Building Construction—George Malcolm. Art Classes—George Malcolm and Assistant. Carpentry and Joinery—G. Malcolm. Wood Working Tools—J. G. Clarke. Plumber Work—W. R. C. Wright, and D. M'Intosh. Textile Fabrics—T. Ferguson.

Secretary, G. W. Alexander, M.A.; Treasurers, Shiell & Small, 5 Bank street; Porter, Alexander Hodge.

Dundee Collegiate School.—Girls, 17 Tay street; Boys, 21 Tay street. Branches taught—English, Latin, Greek, French, German, Italian, Mathematics, Natural Science, Music, Drawing, Dancing, Gymnastics, and Needlework.

East of Scotland Institution, 31 Tay street—conducted by Misses Burns and Miss Turnbull. Branches taught—English, French, German, Latin, Mathematics, Science, Scripture, Music, Singing, Drawing, Needlework, Dancing, and Gymnastics.

Constitution House Institution, for the Board and Education of Young Ladies, 12 Constitution terrace. Branches taught—English, Writing, French, German, Drawing and Painting, Elementary Science, Music (Pianoforte and Vocal), Dancing, Calisthenics, and Sewing. Teachers—Miss Hodge and qualified governesses; Messrs Sturrock, Stewart, and Moncur.

Private School for Young Ladies, 324 Perth Road—conducted by the Misses Masson. Branches taught—English, French, German, Music, Singing, Drawing, Needlework, &c.

Private School, 5 St Andrew's street. Teacher—Miss Sinclair.

Private School, 33 Cowgate. Special Classes for Ladies of neglected education. Teacher—Mrs M'Gregor.

Navigation School, 33 Dock street. Branches taught—Navigation, Astronomy, Mathematics. Teacher—L. Allen.

Navigation School, 10 Victoria chambers. Branches taught—Navigation, Astronomy, Mathematics, Spanish. Teacher—Alexander Wood.

King Street Institution, 19 King street.—Head Master, R. N. Kerr, Mem. Ph. Soc., Lond.; Lady Superintendent, Mrs R. N. Kerr, LL.A. The course of study comprises all subjects which constitute a liberal English Education, with Latin, French, German, Drawing, Painting, Music, Needlework, and Calisthenics. Teachers—Messrs Horton, Christie, Delayen, Hodgson, Sturrock, Petersen, Wood; Miss Strachan, LL.A., Miss Deuchars, and two qualified Pupil Governesses.

SCHOOL IN CONNECTION WITH THE ESTABLISHED CHURCH.

St Andrew's School, 2 William street, Forebank.—Managers—The Trustees and Kirk-Session of St Andrew's Parish Church. Branches taught—Elementary Branches, French, Latin, Mathematics, Drawing, Sewing, and Knitting. Teachers—Mr James Donaldson, Miss Macdonald, and Assistants.

FREE CHURCH SCHOOLS.

Branches taught—The ordinary branches of an English education, with Needlework and Music.

ST JOHN'S FREE CHURCH SCHOOL, 40 Park wynd.—Managers—Ladies' Committee of Free St John's. Teacher—Miss Margaret Fraser.

DUDHOPE GIRLS' SCHOOL, St Mary's place, Lochee road.—Managers—Deacons' Court of Dudhope Free Church. Teachers—The Misses Cunningham.

EPISCOPALIAN SCHOOLS.

Branches taught—The ordinary branches of an English education—English, French, Latin, Mathematics, Drawing, Needlework, Music, &c.

S. PAUL'S, Commercial street.—Chairman of Managers—Rev. E. J. Gough. Teachers—Mixed School, William Gray; Infants, Miss Brown.

S. SALVADOR'S, Church street, Clepington feus.—Correspondent—The Rev. W. K. Nicholson, William street, Dundee. Teachers—Boys' Department, Mr S. Miller, F.E.I.S.; Girls' Department, Miss Gilgour; Infants' Department, Miss Hinsley.

S. MARTIN'S, Smithfield.—Correspondent—Rev. W. K. Nicholson. Teachers—Miss Mary Gibb and Assistants.

S. MARGARET'S INFANT SCHOOL, St Ann street, Lochee.—Manager—Rev. T. Lennie. Teacher—Miss Donaldson, and two Assistants.

ROMAN CATHOLIC SCHOOLS.

Branches taught—The ordinary branches of an English education—English, French, Latin, Mathematics, Drawing, Book-keeping, Needlework, Music, &c.

ST ANDREW'S (Boys), Tay street.—Manager—Right Rev. Monsignor Clapperton, V.G. Teachers—The Marist Brothers.

ST ANDREW'S (Girls), 174 Overgate.—Manager—Right Rev. Monsignor Clapperton, V.G. Teachers—The Sisters of Mercy.

ST JOSEPH'S (Girls), Blackness road.—Manager—Rev. J. Holder. Teachers—Sisters of Mercy.

ST MARY'S (Boys), Forebank road.—Manager—Rev. M. Phelan. Teachers—The Marist Brothers. (Girls), Forebank road. Teacher—Miss Conway. (Infants), Powrie place. Teacher—Miss M'Manus.

ST MARY'S, Lochee.—Manager—Rev. Alphonsus Van de Rydt. Teachers—Boys, R. A. Smith; Girls, Miss L. Morgan; Infants, Miss R. Farrell.

ST STEPHEN'S (Boys), Larch street.—Manager—Rev. Joseph Holder. Teachers—The Marist Brothers.

DUNDEE SCHOOL BOARD.—Alex. H. Moncur, Chairman; Right Rev. Monsignor Clapperton, William Doig, Duncan Macdonald, Rev. Joseph Holder, Rev. Dr Grant, Rev. Wm. Hamilton, Geo. Smith Hood, Rev. Dr Connel, John W. Shepherd, J. Martin White, E. F. Maitland, R. D. B. Ritchie, Professor Ewing, and Rev. E. J. Gough. Thomas Thornton, 15 Albert square, Clerk; C. J. Marquis, 32 Castle street, Treasurer; James H. Langlands, 81 Murraygate, Architect; John Robbie, 32 Castle street, Officer.

SCHOOLS UNDER THE BOARD.

HARRIS ACADEMY.—Rector, James Brebner, M.A.; Second Master, James Watt; Classical Master, Edward H. Hay, M.A.; Mathematical Master, Charles M'Leod, M.A.; Science Master, A. B. Paterson, B.Sc.; Head Mistress, Miss A. W. Webster: Teacher of Modern Languages, E. Th. Trüe; Teacher of Drawing, R. T. M. Allan; Teacher of Singing, Frank Sharp; Teachers of Pianoforte, Mrs Webster, Miss Matthew, Miss Baxter; Janitor, A. C. Smith.

MORGAN ACADEMY.—Rector, Wm. B. Irvine, B.A.; Second Master, James Sword, M.A.; Classical Master, Alexander Forbes, B.A.; Mathematical Master, Alexander Edwards, L.A.; Science Master, John Dunn, B.Sc., F.C.S.; Teacher of Modern Languages, H. C. Huberty-Felten, Ph.D.; Teacher of Drawing, David S. Murray; Head Mistress, Miss Davidson; Teacher of Singing, Frank Sharp; Teachers of Pianoforte, Miss Simpson and Miss Banks; Janitor, James Alexander.

Public Elementary Schools.

Branches taught—The ordinary branches of an English education—English, French, Latin, Mathematics, Science, Drill, Domestic Economy, Drawing, Book-keeping, Needlework, Music, &c. Teachers of Singing—Frank Sharp, Alex. Adamson, Nimmo Christie.

ANCRUM ROAD, LOCHEE, PUBLIC SCHOOL.—Teachers—R. W. Thornton, M.A., and Miss Thomson; nine Assistants and eight Pupil Teachers.

BALFOUR STREET PUBLIC SCHOOL.—Teachers—Wm. Bertie and Mrs Bertie; eight Assistants and four Pupil Teachers.

BLACKNESS PUBLIC SCHOOL.—Teacher—James Malloch, M.A. (Edin.); four Male and seven Female Certificated Teachers, and eight Pupil Teachers.

BROWN STREET PUBLIC SCHOOL.—Teacher—David Dawson; eight Assistants, and four Pupil Teachers.

BUTTERBURN PUBLIC SCHOOL.—Teacher—Jas. A. Anderson; ten Assistants, and six Pupil Teachers.

COWGATE PUBLIC SCHOOL.—Teacher—William Robb; eleven Assistants, and six Pupil Teachers.

CLEPINGTON PUBLIC SCHOOL.—Teachers—John Gibson, and Mrs Jessie Davies; sixteen Assistants, and seven Pupil Teachers.

DUDHOPE PUBLIC SCHOOL, St Mary's place.—Teachers—George J. Tarbat and Miss M. C. Low; nine Assistants, and four Pupil Teachers.

GLEBE LANDS PUBLIC SCHOOL, Glebe place.—Teacher—John Mudie; seventeen Assistants, and eight Pupil Teachers.

HAWKHILL PUBLIC SCHOOL.—Teachers—George Caird and Miss Mathew; thirteen Assistants, and nine Pupil Teachers.

HILL STREET PUBLIC SCHOOL. — Teacher—George Ferguson; nine Certificated Assistants, two ex-Pupil Teacher Assistants, eight Pupil Teachers, and one Visiting Master.

HUNTER STREET PUBLIC SCHOOL.—Teacher—John M'Keith; four Assistants and two Pupil Teachers. Musicmaster—Alex. Adamson.

MITCHELL STREET PUBLIC SCHOOL.—Teacher—Wm. L. Robertson; eight Assistants.

ROSEBANK PUBLIC SCHOOL.—Teacher—William Dickson; twelve Certificated Teachers, three ex-Pupil Teachers, and eight Pupil Teachers.

ROSEBANK SESSIONAL PUBLIC SCHOOL, 20 Rosebank street.—Teachers—Mrs Duncan Stewart; two Assistants, and two Pupil Teachers.

ST PAUL'S SCHOOL.—Teacher—Miss Prain; two Assistants and two Pupil Teachers.

SOUTH ROAD PUBLIC SCHOOL, Lochee.—Teacher—Robert Locke; seven Assistants and one Pupil Teacher.

VICTORIA ROAD PUBLIC SCHOOL, King's road.—Teachers—Mr David Wilson and Miss Young; ten Assistants and seven Pupil Teachers.

WALLACETOWN PUBLIC SCHOOL, Crescent street. — Teachers — David Muckersie and Miss V. Taylor; nine Assistants and three Pupil Teachers.

School for the Oral Instruction of the Deaf and Dumb, Gilfillan Memorial Hall.—Teacher—Miss Ellen Crassweller.

MORGAN TRUST—Board of Governors.—Elected by the Town Council of Dundee—Lord Provost Hunter, chairman, and James Perrie. By the Town Council of Forfar—Provost Doig. By the Town Council of Arbroath—Provost Keith. By the Town Council of Montrose—Bailie Middleton. By the Directors of the High School—T. W. Thoms. By the Presbytery of Dundee—Rev. H. G. Watt, B.D. By the School Board of Dundee—A. H. Moncur. By the Nine Trades of Dundee—J. A. Stewart.

Clerk and Factor—Andrew Hendry, 3 Seagate.

DUNDEE LANDWARD SCHOOL BOARD.—Rev. Colin Campbell, B.D., Chairman; Robert M'Gavin of Balumbie; John Ogilvy, Harecraig; David M'Intyre, Duntrune terrace, West Ferry; and James M'Intyre, Greenfield House, Dundee. John Shiell, 5 Bank street, Clerk and Treasurer.

LOCAL ASSOCIATION OF THE EDUCATIONAL INSTITUTE OF SCOTLAND.—Office-bearers—David Wilson, Victoria Road Public School, President; John Fergusson, Public School, Newport, Treasurer; John Dunn, B.Sc., Morgan Academy, Secretary.

YOUNG MEN'S CHRISTIAN ASSOCIATION.—Rooms, 10 Constitution road. President—William Small. Vice-Presidents—Alexander D. Grimond, James Logie, William Mackison, Alexander Henderson, A. H. Moncur, Peter Carmichael, W. Ogilvy Dalgleish, and R. H. Fleming. Honorary Secretaries—Walker S. Melville, William Dickson. Treasurers—James Low and William Henderson.

Directors—C. W. Scrimgeour, James Combe, Alexander Donaldson, D. M. Hampton, Charles Stewart, J. H. Martin, Wm. Stewart, W. N. Rennie, Jas. Fyffe, R. C. Campbell, B. L. Nairn, Andrew Hutchison, Duncan Ritchie, John Melville, jun.

Teachers — Science Classes — George C. Douglas, J. Braik Mason, James Corr, and Thos. M. Davidson. Art—W. Ryle Smith. General Classes—English Grammar, Composition, and Latin—James Fleming. Arithmetic, Book-keeping, Writing, Shorthand—David M.Hampton. French—M.Delayer. German—Rev. W. Blumenreich. Gymnasium—Alexander Sturrock. James Smith, Secretary.

DUNDEE YOUNG WOMEN'S CHRISTIAN ASSOCIATION.—Rooms, 33 Tay street. Branches—(East-end) Lyon Street Mission Hall, High street, Lochee, and High street, Errol. Hon. President—Lady Kinnaird. President—Miss M. N. Jessiman, Rosebank, Broughty Ferry. Vice-Presidents—Mrs W. O. Dalgleish and Mrs W. J. Cox. Treasurer—Miss Watson, Greystane. Secretary—Miss Dott, Broughty Ferry. Committee—Mrs Ingli, Mrs Robert Anderson, Miss Baxter, Mrs Scrimgeour, Miss Watson, Miss Henderson, Miss Black, Miss Dott, Miss Miller, Miss Petrie, Miss Croudace, Miss Walker. Gentlemen Committee—W. O. Dalgleish, A. J. Buist, Alex. Henderson, Robt. Anderson, Jas. Smith. Meetings every Saturday at 7 P.M. Sabbath, 9.45 A.M., 5 P.M. and 6.45 P.M.; Thursday at 7.30 P.M. Classes for Reading, Writing, Cookery, Sewing, Ambulance, &c. Accommodation for occasional Boarders. Registry for governesses and servants. Resident Superintendent—Miss Peattie.

DUNDEE AND DISTRICT ASSOCIATION FOR THE PROMOTION OF TECHNICAL AND COMMERCIAL EDUCATION.—President—Professor Ewing, F.R.S. Vice-Presidents—J. Martin White and J. J. Barrie. Hon. Treasurer—William C. Leng. Hon. Secretary—Frank W. Young, High School of Dundee.

COUNCIL.—(1) Representatives—Town Council—Bailie Ogilvie and Bailie Stephenson. Chamber of Commerce—*J. J. Barrie and *Walter Shepherd. Trades Council—R. D. B. Ritchie and *George Scott. Amalgamated Engineers—George Miln and *William Cuthill. School Board—Ex-Provost Moncur and *J. Martin White. University College—*Principal Peterson, M.A., LL.D., and Professor J. E. A. Steggall, M.A. High School Directors—Ex-Provost Ballingall and George Malcolm. Technical Institute—Bailie Macdonald and *Frank W. Young. Dundee Y.M.C.A.—William Mackison, F.R.I.B.A. and *William Small. Dundee Educational Institute—John Mudie and Andw. Scott. Lochee Science and Art Classes—A. B. Duncan. Institute of Architecture, Science, and Art—T. S. Robertson. Mechanical Society—Geo. C. Douglas.—(2) Elected by Association—Rev. Colin Campbell, B.D.; *Professor Frankland, Ph.D.; John B. Charles, M.A.; David Cunningham, F.R.S.E., M. Inst. C.E.; James Cunningham, jr., M.A.; *Professor Ewing, F.R.S.; Wm. Farquharson; *Wm. C. Leng; *G. R. Merry, M.A., LL.D.; Professor Paterson, M.D.; D. H. Saunders; William Wilson, M.A. *Members of Executive Committee.

FREE LIBRARY, ART AND NATURAL HISTORY MUSEUM, AND PICTURE GALLERY, Albert Institute, Albert Square. Committee—From the Town Council—Lord Provost Hunter, Chairman; Bailies Macdonald, M'Culloch, and Kay; Councillors Stephenson, Ritchie, Ferrier, Mathewson, Stevenson, and Gentle. From the Householders—Ex-Bailie Robertson, Convener; Rev. Colin Campbell, Dr James W. Miller, John Kennedy, C. C. Maxwell, James G. Orchar, T. S. Robertson, James Kinnison, R. D. B. Ritchie, C. Ower.

Chief Librarian and Curator, and Clerk to Board—John Maclauchlan. Assistant Librarians—W. Beveridge, D. Douglas, D. Duff, D. Scott, D. Todd.

DUNDEE ALBERT INSTITUTE SUBSCRIPTION LIBRARY.—Committee—Rev. W. Hamilton, W. Ritchie, J. Robertson, J. Kennedy, J. G. Orchar, R. Murray, C. A. Baxter, G. C. Keiller, James Smieton; Lord Provost Hunter, Chairman, *ex-officio;* J. Kennedy, Acting Chairman; C. Lyell, Treasurer; J. Maclauchlan, Secretary.

DUNDEE FINE ART ASSOCIATION.—Victoria Galleries, Albert Institute—Exhibition of Works of Living Artists, held annually for three months, opening in October. Chairman, James G. Orchar; Vice-Chairman, Ex-Bailie Robertson. Hon. Secretary, J. Maclauchlan.

DUNDEE ART UNION, Sanctioned by the Board of Trade, 1877.—Drawing for Prizes annually. Chairman—John Kennedy. Committee—Lord Provost Hunter, J. M. Keiller, J. Robertson, T. S. Robertson, C. C. Maxwell, A. C. Lamb, J. G. Orchar, A. J. Brough, D. Macdonald, John Sharp, Hugh Ballingall, W. B. Robertson, James F. Low, Charles Ower. Hon. Secretary and Treasurer, J. Maclauchlan.

DUNDEE ART CLUB, 31 Reform street.—President, R. Fenton Mackay; Secretary, Andrew Kilgour; Treasurer, A. Neilson; Committee, Martin Anderson, J. T. Duncan.

THE GRAPHIC ARTS ASSOCIATION.—Honorary Members—John Pettie, R.A., H.R.S.A.; Colin Hunter, A.R.A.; James Archer, R.S.A.; Wm. D. M'Kay, R.S.A.; John Smart, R.S.A.; Lord Provost Hunter; John Leng, M.P.; James G. Orchar; John Robertson; John M. Keiller; I. J. Weinberg. Office-bearers—Hon. President, William M'Taggart, R.S.A.; President, James Bremner; Vice-President, Edward S. Hodgson; Hon. Treasurer, William Seaton; Hon. Secretary, D. Ramsay Sellars, 8 Bank street; Council, Charles Ower, John Duncan, Alexander C. Lamb, David Dawson.

THE DUNDEE INSTITUTE OF ARCHITECTURE, SCIENCE, ANI ART.—President, Charles Ower; Vice-President, William Mackison; Hon Secretary, J. J. Henderson, 8 Bank Street; Hon. Treasurer, George Harris 4 Reform street.

DUNDEE AND EAST OF SCOTLAND PHOTOGRAPHIC ASSOCIA TION.—President, J. D. Cox; Vice-President, W. M. Martin; Council, W Bertie, W. F. Hill, P. Kerr, G. D. Macdougald, G. G. Maclaren, W. Salmond A. Stewart, W. D. Valentine, J. Welsh, and T. L. Wynd; Secretary anc Treasurer, V. C. Baird, Broughty Ferry.

UNIVERSITY CLUB, 104 Nethergate.—President—Rev. A. B. Connel M.A., D.D. Vice-Presidents—Rev. A. Rutherfurd, B.D., and W. C. Leng Secretary—Henry A. Pattullo, 1 Bank street. Treasurer—John Mess, C.A., 13 Albert square. Committee—The Office-bearers, and John Colville, Wm Anderson, E. Henderson, Peter Campbell, M.B., and Rev. John Reid, M.A Superintendent—Sergt.-Major Fairweather.

ROYAL EXCHANGE READING-ROOM—Royal Exchange buildings Under the management of the Committee of the Chamber of Commerce John Cowper, Robert Carnegie, and Alexander Wilson, Waiters.

THE ARMITSTEAD TRUST.—Trustees—George Armitstead, A. J. Buist James Cunningham, John Leng, William Lowson, C. C. Maxwell. Secre tary—A. Mackay, Accountant, 13 Albert square.

DUNDEE NATURALISTS' SOCIETY.—President, Jas. Durham, F.R.S.E. F.G.S.; Vice-Presidents, Professor D'Arcy W. Thompson, B.A., F.R.S.E. and J. Martin White; Hon. Treasurer, Alex. Hutton, F.C.S., Royal Bank Castle street; Hon. Secretaries, Frank W. Young, F.R.S.E., F.C.S., Hig School of Dundee, and A. P. Stevenson, New Inn entry. Councillors—Pro fessors Melville Paterson, M.D., and J. E. A. Steggall, M.A.; J. Nelson, R N. Kerr, A. C. Lamb, and Allan Mathewson, C.M.S.A. Scot.

Physical Section—Chairman, Professor J. E. Steggall; Recorder Wm. Frew, University College.

Biological Section—Chairman, Professor D'Arcy W. Thomson; Recorder R. N. Kerr, King Street Institution.

DUNDEE PHONOGRAPHIC ASSOCIATION.—President, W. K. Smitl Secretary, Alexander Nicoll, 2 Roslin Terrace; Assistant Secretary, Davi Low, 24 Bank street. Librarian, W. W. Balbirnie, 4 Melrose terrace. Meet in West End Academy on Friday evenings during Session—October to April

QUILL AND QUAVER CLUB.—President, W. T. Scroggie; Vice-Pres dent, M. Anderson; Hon. Secretary and Treasurer, A. Rogers; Committe of seven. Meets on Saturday evening from October to April in Art Room 31 Reform street.

ROYAL SCOTTISH GEOGRAPHICAL SOCIETY.—Dundee Local Con mittee—W. Peterson (Convener), Rev. Colin Campbell, Captain Clayhil Henderson, Captain Scott, Major Urquhart, Dr Adam Wilson, Walter Shepherc Alexander Mackay, L. F. U. Garriock, Captain Croudace, I. Julius Weinberg Victor Fraenkl, Edward Cox, George R. Merry, T. S. Ross, James Henderso James Rattray. Hon. Local Secretary, David Wylie, 130 Nethergate.

CHARITABLE AND BENEVOLENT INSTITUTIONS.

DUNDEE INDUSTRIAL SCHOOLS SOCIETY—1846.—Schools—Girls, Ward road; Boys, Baldovan. President—Sir Reginald Ogilvy, Bart. Vice-Presidents—Earl of Strathmore, Lord Kinnaird, George Armitstead, Wm. Lowson, and William Ogilvy Dalgleish.

Directors—Geo. Carmichael, Robt. M'Gavin, John Adam, G. H. Nicoll, Wm. Lowson, John Carmichael, John E. Robertson, Jas. Martin, David Moodie, Robert B. Don, Robert Mudie, Robert Murdoch, George W. Boase, James Cunningham, jun., David Air, William Hay, John M. Keiller, and James Henderson.

Ladies' Committee—Mrs Pitcairn, Miss Symers, Miss Thow, Mrs Lowson, Miss Nimmo, Mrs W. Ogilvy Dalgleish, Mrs Mitchell, Mrs A. Henderson, Miss Cunningham, Mrs Luis, Mrs Watt, Mrs Fergusson, Mrs Bruce, Mrs Lamb, Mrs Campbell, Mrs R. Mudie, Miss Carmichael, Mrs Colin Campbell, Mrs Steggall, Miss G. Walker, Mrs W. Henderson, Mrs Boase, Miss Gourlay, Mrs Macleod, Miss J. Bell, Mrs J. H. Walker, Miss Smith, Miss Nicoll, Miss Small, Mrs J. M. Keiller, and Mrs R. Murdoch. Mrs W. Ogilvy Dalgleish, Secretary to Ladies' Committee.

Superintendent and Secretary—W. M. Dickson. Treasurer—David Myles. Physician—David Greig, M.D. Agent—James Campbell, 9 West Bell street. Teacher—Peter Langlands. Assistant Teachers—Wm. R. M. Brown and Jas. Simpson. Matron—Miss Thomson. Female Teacher—Miss Butter. Assistant Teacher—Miss Mary Troy. Sewing-mistress—Miss Millar. General Assistant—Miss Gillanders. Work-masters—Robert Wright, D. Richards, B. Anderson, and George Sharp. Janitor and Drill Instructor—Sergeant Irvine. Band-master—W. Wallace. Night Watchman—Sergeant M'Donald.

BOYS' HOME, 9 West Bell street, in connection with the Industrial Schools.—James Campbell, Superintendent; Mrs Campbell, Matron. Treasurer—David Myles, 11 Reform street.

WORKING BOYS' HOME, 3 West Bell street, for orphan, destitute, and homeless lads.—John W. Shepherd, Secretary; Charles Morris, Treasurer; Thomas Phinn, Superintendent. Committee of Management—Jas. Combe, A. D. Grimond, A. H. Moncur, Chas. Morris, John W. Shepherd.

DUNDEE ORPHAN INSTITUTION—1815.—Craigie terrace, Ferry road. Vice-Presidents—A. H. Moncur, Hugh Ballingall.

Directors—*Ex officiis*—The Lord Provost, Parish Minister, Lord Dean of Guild, Deacon of the Maltmen, Convener of the Nine Trades, Boxmaster of the Seamen Fraternity, and Preses of the Faculty of Procurators and Solicitors.

Ordinary Directors—Duncan Macdonald, William Gellatly, Henry Boase, John Adam, J. E. Robertson, Alex. Henderson, Alex. Gilroy, William Lowson, James Luke, William Moir, Robert Murdoch, Alexander Mathewson.

Governesses—Mrs Wm. Lowson, Mrs John Sharp, Mrs Alex. Gilroy, Dunalistair; Mrs J. E. Robertson, Mrs A. A. Watt, Mrs James Adie, Mrs Alex. Kinmond, Mrs A. H. Moncur, Mrs V. Fraenkl, Mrs H. Ballingall, Mrs W. Longair, Miss Jameson. Secretary—Mrs Colin Campbell, The Manse, Dalkeith road.

Surgeon—David Greig, M.D. Treasurer—John Miln, 2 Euclid street.

Secretary—D. Gordon Stewart, 10 Meadowside. Master and Matron—W. S Peddie and Mrs Peddie.

BALDOVAN ORPHANAGE.—Established 1854. For the education and support of female orphans and other destitute girls, in connection with the Episcopal Church in Dundee and neighbourhood.—Patroness—Miss Ogilvy Directors—Sir Reginald Ogilvy, Bart., the Bishop of Brechin, the Dean of Brechin, Rev. Edward J. Gough, Rev. R. R. Lingard-Guthrie, Rev. Dr Mackness, W. J. Small, K. W. Henderson, John Sharp, G. D. Clayhills Henderson, Walter Shepherd, D. H. Littlejohn, R. B. Don. Physician—Dr Greig. Treasurers—Nicholson & Marquis, 32 Castle Street. School mistress—Miss Ross.

ROYAL INFIRMARY. — Office-Bearers — President, W. O. Dalgleish Vice-Presidents, Earl of Strathmore, George Armitstead, John Sharp, John Adam.

Committee—Thomas Maitland, Chairman; Rev. Colin Campbell, Victor Fraenkl, Henry Robertson, A. H. Foggie, Joseph Gibson, William Kidd Professor Paterson, Sir Reginald Ogilvy, Bart., John L. Luke, William Longair James Henderson, J. J. Barrie, Walter Shepherd, Robert Murdoch, George H. Smith, J. C. Buist, Rev. A. C. Mackenzie.

The Committee is open to the President, Vice-Presidents, Governors for Life and Treasurers, who are entitled by the Charter to attend, but not to vote.

Honorary Consulting Physicians, J. W. Miller, M.D., A. James Duncan M.D., Robert Sinclair, M.D. Honorary Consulting Surgeons, David Greig M.D., and Alex. Campbell, M.B. Attending Physicians, John B. Macleod M.D., A. M. Stalker, M.B. Assistant Physician, D. B. Bain, M.D. Attending Surgeons, David M'Ewan, M.D., and D. Steele Moon, L.R.C.S.Ed Assistant Surgeon, Charles Templeman, M.B. Aural Physician, Robert Sinclair, M.D. Ophthalmic Surgeon, A. J. Duncan, M.D. Dental Surgeon Walter Campbell, L.D.S. Pathologist, J. M. Whyte, M.B.

Medical Attendants on Out-Patients at their own Houses.—1. East District—David M. Greig, 8 Victoria street. From the North-East and East Boundaries of the Burgh to Castle street, Murraygate, Wellgate, Hilltown, and Mains road

2. Middle District—W. C. Cowan, L.R.C.P.S.E., 1 South Tay street From Boundaries now stated on the East, to Small's wynd, Hunter street, and Blinshall street on the West.

3. West District—D. Beattie Bain, M.D., Airlie place. From the West Boundaries of the Middle District stated above, to Western and North-West limits of the town.

4. Lochee District—James K. Lennox, Surgeon, Lochee.

Joint-Treasurers, Robert Sturrock and John Miln, 2 Euclid street. Secretary D. Gordon Stewart, solicitor, 10 Meadowside. Medical Superintendent, R. N M'Cosh, M.D. Assistants, Drs J. A. Campbell Kynoch, M.B., and Robert Anderson. Matron, Mrs Manson. Collector, James Crowe, who is authorized to solicit subscriptions for the Institution.

KINGSCROSS HOSPITAL, Loons road.—Medical Superintendent, A. M Anderson, M.D. Matron, Miss Ada Ramsay.

ST JOHN AMBULANCE ASSOCIATION (DUNDEE CENTRE).—President, The Earl of Strathmore; Patroness of Women's Classes, The Countess of Strathmore; Vice-Presidents, the Lord Provost of Dundee George Armitstead, Col. James E. Erskine, Rev. Colin Campbell, W. O Dalgleish, J. W. Miller, M.D. Sub-Committee of Business—Chairman Lieut.-Colonel Rankin; Vice-Chairman, Professor Steggall; D. Beattie Bain, M.D.; A. James Duncan, M.D.; W. T. Grant, M.B.; Robert Sinclair, M.D.; Alexander Stalker, C.M.; Charles F. Templeman, C.M John W. Wemyss, M.D., Broughty Ferry; P. Campbell, M.B., L.R.C.S.E

Captain Hill, 1st V.B.R.H.; P. Kerr, jun.; J. Mackie Whyte, M.A., M.B., M.R.C.S.; C. Stewart Young, M.R.C.S.; J. W. Miller, M.D. Secretary and Treasurer, David Don, 104 Commercial street, to whom applications relating to the Association may be addressed.

ROYAL LUNATIC ASYLUM—1812.—Extraordinary Directors—*Ex officiis*—The Right Hon. the Earl of Strathmore, Lord Lieutenant of the County; J. W. Barclay, M.P. for the County; John C. Thomson, Advocate, Sheriff of the County; Edmund Robertson, M.P.; John Leng, M.P.; the Moderator of the Synod of Angus and Mearns. Directors for Life—The Right Hon. the Earl of Strathmore; William Robertson of Balmore; the Right Hon. the Earl of Camperdown.

Ordinary Directors—*Ex officiis*—Lord Provost Hunter, Bailie Macdonald, and Lord Dean of Guild M'Grady. For the Nine Trades—John Scrymgeour, J. E. Mann, and Francis Stevenson. For the Guildry—Chas. Scott, A. Mathewson, John Proctor Kyd, Hugh Ballingall. For the Seamen Fraternity—Capt. James Cappon. For the Mason Lodges—William Ferguson, R.W.M. For the Three Trades—Wm. Fyffe. For the Kirk-Session—Rev. Dr Grant and Robert Keith. For the Presbytery—The Rev. C. M. Grant and the Rev. P. L. Burr, Lundie. For the County—Sir Reginald Ogilvy, Bart.; Captain Clayhills Henderson of Invergowrie; Robert M'Gavin of Balumbie; and E. A. Stuart Gray of Gray. For the Governors of the Royal Infirmary—J. W. Miller, M.D., Robert Murdoch, John Earl Robertson, James Mitchell, John B. Macleod, M.D., Henry Robertson, Walter Shepherd. Captain Clayhills Henderson, Chairman of Directors.

Committee of Management—Capt. Clayhills Henderson, Robert Murdoch, R. Keith, H. Robertson, J. P. Kyd, and H. M'Grady. Capt. Clayhills Henderson, Chairman.

Officers—Medical Superintendent—James Rorie, M.D. Medical Assistant—Dr Cameron. Treasurer—C. J. Marquis, 32 Castle street. Chaplain—Rev. John Wilson. Secretary—Robert C. Walker, 5 Whitehall street.

HOME FOR INCURABLES, King Street court.—This Institution has accommodation for 6 Men and Boys, and 16 Women and Children. Four of the beds are endowed. Applications for admission to be sent to the Mother Superior, of St Mary's, 10 King street, Treasurer.

EDINBURGH ASSOCIATION FOR INCURABLES, AND LONGMORE HOSPITAL.—Founded 1874.—The Hospital is open for the reception of incurable patients from all parts of the country. Has accommodation for 46 patients, including 4 private rooms. Local Treasurer in Dundee—James Low, Town and County Bank, Limited. Secretary and Treasurer—J. T. Maclagan, 6 North St David street, Edinburgh.

BALDOVAN ASYLUM, near Dundee—Established for the Treatment of Imbecile and Idiot Children. Under the Patronage of Her Most Gracious Majesty the Queen.

Patrons—The Earl of Strathmore, the Earl of Southesk, K.T., the Earl of Camperdown, the Earl of Airlie.

Honorary Directors—Rev. R. R. Lingard-Guthrie, M.A., *Rev. Edward J. Gough, M.A., Wm. Y. Blyth-Martin, Colonel J. E. Erskine of Linlathen, Robert M'Gavin of Balumbie, W. J. Small, Alex. Anderson of Longhaugh, John Sharp of Balmuir, John Cowan of Beeslack, Edinburgh, G. D. Clayhills Henderson of Invergowrie, the *Rev. George Mackness, D.D., Broughty Ferry, *D. H. Littlejohn, R. B. Don, Dundee.

Trustees, who are also Directors *ex officio*—*Sir Reginald Ogilvy, Bart., *The Right Rev. the Bishop of Brechin, *the Rev. Colin Campbell, B.D., *Rev.

R. Spencer Ritchie, *the Rev. Robert Lorimer, M.A., *the Very Rev. the Dean of Brechin, and *Dr Greig. (Those marked * form the Visiting Committee.)

Physician—Dr Greig. Secretaries and Treasurers—Nicholson & Marquis. Superintendent—Frank Sedstrem. Governess—Miss Shepherd.

CONVALESCENT HOUSE, DUNDEE, 14 William street.—For the benefit of persons who have been discharged from the Infirmary, and others recovering from sickness. Such persons are taken into the Convalescent House for a month.

Patronesses—The Countess of Southesk, the Countess of Airlie, the Countess of Glasgow, Lady Kinnaird. Trustees—Bishop of Brechin, Sir Reginald Ogilvy, Bart., Robert Sturrock, W. J. Small.

Resident Lady Superintendent—Miss A. F. Marshall. Hon. Medical Superintendent—Dr M'Leod. Hon. Secretaries—Miss Sturrock, 2 Woodford Villas, Broughty Ferry, and A. W. Sturrock, Savings Bank. Hon. Treasurer—Thos. Willock, Bank of Scotland.

THE DUNDEE CONVALESCENT HOME, BARNHILL, Broughty Ferry.—This Institution was founded in 1876 by the late Sir David Baxter, Baronet of Kilmaron, who defrayed the cost of erection and furnishing, and provided, along with his friends, an endowment of £20,000 for the annual maintenance thereof, to which has been added the sum of £5,000 given by Miss Baxter of Balgavies, and £5,043 from others. The building is capable of accommodating 63 patients. The Management is in the hands of the Directors of the Dundee Royal Infirmary. R. G. Kennedy, Chairman. Medical Officer—William Sang, M.D., Bro. Ferry. Miss Fergusson, Matron. D. Gordon Stewart, 10 Meadowside, Secretary; Robert Sturrock and John Miln, Savings Bank, Treasurers. Forms of admission can be obtained from the medical men in Dundee.

SICK POOR NURSING SOCIETY, 4 Dudhope place.—Superintendent—Miss Mackay; Hon. President—The Earl of Strathmore; Hon. Vice Presidents—Lord Kinnaird, Lord Provost Hunter, John Leng, M.P., W. Ogilvie Dalgleish; President—Ex-Provost Moncur; Vice-Presidents—John Sharp, A. D. Grimond; Directors—Dr J. W. Miller, Dr Campbell, Dr M'Ewan, Dr Sinclair, E. F. Maitland, Alex. Henderson, John Robertson (Elmslea), William Doig, C. C. Maxwell, John Earl Robertson, James H. Martin, Rev. Edward J. Gough, Rev. Richard Waterston, Rev. J. E. Houston, Rev. John Reid; Treasurer—James Logie, 67 Reform street; Secretary—James Combe, Laurelbank.

THE HOME.—An Institution for the Reformation of Females, 23 Paton's lane. Established 1848. Under the Patronage of Her late Royal Highness the Duchess of Kent.

Patronesses—Lady Kinnaird, Mrs Harry Warren Scott.

Patron—Earl of Strathmore.

Committee of Management—Lady Kinnaird, Miss Ogilvy, Mrs J. H. Luis, Mrs Robert Lamb, Miss Symers, and Mrs J. J. Johnstone.

Treasurer and Secretary to the Ladies' Committee—Mrs J. J. Johnstone, Newport; General Treasurers—Nicholson & Marquis, 32 Castle st.; Physician—Dr Greig; Superintendent—Mrs Swanston; Assistant Superintendent—Miss Mackenzie.

Governors of the Guthrie Davidson Mortification (for the use and benefit of "The Home")—Sir Reginald Ogilvy, Bart., the Lord Provost of Dundee, the Sheriff-Substitute of the County of Forfar at Dundee, the Parish Minister of Dundee, the Bishop of the Diocese of Brechin, the Lord

Dean of Guild of Dundee, the Convener of the Nine Trades. Factor—John D. Bruce, S.S.C., 116 Seagate.

DUNDEE AND DISTRICT FEMALE RESCUE HOME, Union place, Lochee road. Under the management of a Committee of Ladies:—Mrs William Cox, Foggyley, President; Mrs Buist, Reres Mount, Broughty Ferry, and Mrs R. A. Watson, 5 Adelaide terrace, Vice-Presidents; Mrs Inglis, Balgay terrace, Lochee, Secretary; J. Scott Gray, 9 Whitehall street, Hon. General Treasurer. Miss M'Donald, Matron. Laundry and Sewing work done, regarding which application may be made to the Matron.

PRISON AID SOCIETY.—Vice-Presidents—Sheriff Robertson, Forfar; Colonel Macdonald Macdonald of St Martins. Directors—Rev. Dr Grant, Sir Reginald Ogilvy, Bart., A. D. Grimond, Alex. H. Moncur, Alex. J. Buist, Thos. Thornton, Robt. Murdoch, Andrew Coates, Perth, J. Earl Robertson, Walter Shepherd. Treasurer—Robert M'Gavin. Secretary—William Lowson. Agent and Assistant Secretary—Thomas Phinn, 3 West Bell street.

"MARS" TRAINING SHIP INSTITUTION, in the River Tay, for Homeless and Destitute Boys. Patrons—Lord Kinnaird; Earl of Camperdown; Earl of Strathmore; George Armitstead; Right Hon. W. E. Baxter; C. S. Parker, M.P.; and Thomas Gray, C.B., Board of Trade.

Trustees—W. O. Dalgleish, Thomas Bell, David Bruce, George Halley, John H. Walker, H. S. Wedderburn.

General Committee—The Sheriffs-Substitute at Cupar-Fife, Dundee, Forfar, Perth; Provosts of Aberdeen, Arbroath, Brechin, Cupar-Fife, Dundee, Forfar, Montrose, Perth, St Andrews; Alex. Anderson, E. A. Baxter, Thos. Bell, Alex. J. Buist, William Cox, Jas. Cunningham, W. O. Dalgleish, H. B. Fergusson, G. Gourlay, Joseph Grimond, George Halley, John Leng, M.P., Wm. Lowson, W. Y. Blyth-Martin, A. H. Moncur, James Mudie, Wm. Robertson, Frank S. Sandeman, John Sharp, David Bruce, John H. Walker, H. S. Wedderburn; David Harris, Edinburgh; Major Ross, Aberdeen.

Executive Committee—Wm. O. Dalgleish, Alex. H. Moncur, Wm. Robertson, George Halley, David Bruce, Thomas Bell; E. A. Baxter, James Mudie, John H. Walker, and H. S. Wedderburn; also, the Lord Provost, Dean of Guild, and three Members of the Town Council of Edinburgh.

Captain-Superintendent of the "Mars"—Captain C. C. Scott, R.N. Surgeon—Dr Stewart, Newport. Secretaries and Treasurers—Mackay & Mess, C.A., 13 Albert square.

SEAMEN'S FRIEND SOCIETY.—Chapel and Library—Sailors' Home buildings. Committee of Management—Wm. Ogilvy Dalgleish (Chairman), W. Y. Blyth-Martin, A. J. Buist, Alex. H. Moncur, P. A. Feathers, Wm. Gellatly, W. S. Croudace, David Bruce, and Charles Duncan. Chaplain—Jas. N. Tait. Treasurer—Joseph Gibson. Secretary—Geo. Jack.

EYE INSTITUTION, 84 Murraygate.—Extraordinary Directors—The Members of Parliament for the Burgh of Dundee, the Lord Provost, and the Senior Bailie. Ordinary Directors—Robert M'Gavin, James Cunningham, John Sharp, A. D. Grimond, T. W. Thoms, J. Earl Robertson. Treasurer—John Miln, Savings Bank. Secretary—Robert Sturrock. Surgeons—Peter Steven, surgeon, and A. J. Duncan, M.D.

DUNDEE INSTITUTION FOR THE BLIND, 59 MAGDALEN GREEN.—Established in 1865, by the late Mr and Mrs Francis Molison, of Errol Park. President—Wm. Ogilvy Dalgleish, of Errol Park. Vice-Presidents—George H. Nicoll and Thomas Murdoch. Directors—Alex. Mathewson, Alex. Johnston, Wm. Hood, John E. Robertson, Wm. Thomson, Rev. Colin Campbell, R. G. Kennedy, Thos. Bell, John C. Buist, Victor Fraenkl, J. M. Keiller, Robert

Murray, and W. Gordon Thomson. Treasurer—R. B. Ritchie, 6 Panmure street. Hon. Secy.—Ebenezer Henderson, 10 Whitehall street. Manager—Colin Macdonald.

Boarding House in connection with Institution.—Directors, &c., as above, and Ladies' Committee—Mrs Wm. O. Dalgleish, President; Miss Small, 41 Magdalen Yard road, Hon. Secy.

DUNDEE MISSION TO THE OUT-DOOR BLIND.—Honorary Directors—George Armitstead, Edmund Robertson, M.P., John Leng, M.P. President—E. A. Stuart Gray of Kinfauns. Convener—Alexander Henderson. Directors—Alex. H. Moncur, Alexander Henderson, Alexander D. Grimond, Joseph J. Barrie, Robert M'Gavin, George Carmichael, Joseph Lindsay, Alexander Gourlay, G. H. Nicoll, Thomas Thornton, James Cunningham, David Hunter. Secretary and Treasurer—David Hunter, 6 Rattray street, Ward road. Mission Superintendent—John Galt, 18 Speed's terrace, to whom subscriptions, donations, &c., may be paid.

THE DEAF AND DUMB INSTITUTION, Dudhope Bank, Lochee road. Established 1846. For the Education of Deaf and Dumb Children in Dundee and neighbourhood. President—The Earl of Airlie; Vice-President—George Armitstead. Ordinary Directors—The Lord Provost of Dundee, the Sheriff-Substitute of the Dundee District, the Lord Dean of Guild, the Convener of the Nine Trades; Messrs James Cunningham, W. O. Dalgleish, R. M'Gavin, Rev. Wm. Smith, Rev. Chas. Shaw, Wm. Hunter, James Ogilvie, John Earl Robertson, Alex. Mathewson, William Mathewson, P. A. Feathers, Alex. Simpson, John Nicoll, Thomas R. Kinmont, James P. Mathew, John C. Buist. John Miln, 2 Euclid street, Treasurer. Robert Sturrock, 2 Euclid st., Secretary. The Institution is open to visitors every week-day except Saturday, from 10 to 12 and from 2 to 4 o'clock. Divine service for the adult deaf and dumb is held in the Schoolroom every Sunday afternoon at 3 o'clock. Governor—JamesBarland. Matron—Miss Montgomery.

CLOTHING SOCIETY.—Miss J. Millar, Springfield, President; Miss Shaw, Miln's buildings, Treasurer.

FEMALE SOCIETY, for Visiting and Relieving Aged Females in Distressed Circumstances.—Mrs Malcolm, 16 Windsor street, President; Miss Symers, Treasurer; Miss C. Thow and Miss Agnes Shaw, Secretaries.

DUNDEE INDIGENT SICK SOCIETY.—Directors—Alex. H. Moncur, President; Francis Stevenson, Vice-President; John Adam, Alex. Henderson, A. D. Grimond, Alex. Mathewson; John Adam, Treasurer; D. Gordon Stewart, Secretary.

DUNDEE FLOWER MISSION TO SICK POOR.—Office 3 West Bell st. Chairman, James Combe. Secretary, C. W. Scrimgeour. Treasurer, Thomas Phinn.

FUND FOR THE RELIEF OF INDIGENT GENTLEWOMEN OF SCOTLAND above 50 Years of Age and Unmarried.—Local Directors—Revs. Dr Grant, A. Adamson, Colin Campbell, James Denney, E. J. Gough, James Graham, C. M. Grant, John Jenkins, Robert Lang, Robert Laurie, Dr Mackness, R. Waterston, Dr Short, and J. Wilson. Number of Annuitants in 1889—669, of whom 21 reside in Dundee. The Annuities granted in 1889 amounted to £7095. Joint Treasurers in Dundee—Rev. Robt. Lang and John W. Shepherd. Secretary—J. T. Maclagan, 6 North St David street, Edinburgh.

DUNDEE DAY NURSERIES, The Cottage, Isles' lane, Hawkhill—Matron, Mrs Hill; and Hillbank Cottage, Cotton Road—Matron, Mrs Robertson. President—The Countess of Breadalbane; Vice-President—Miss

Ogilvy, Baldovan. Hon. Treasurer—Mrs Weinberg, Fernbrae. Hon. Secretary—Mrs M'Leod, 11 Perth road. Hon. Physician—Dr D. Beattie Bain. Committee—Mrs and Miss Adie, Thornbank; Miss Bell, 13 Airlie place; Mrs Colin Campbell; Mrs John Don, Broughty Ferry; Mrs Greig, Tay street; Miss Gourlay, Balgay house; Mrs and Miss Henderson, Westpark; Mrs R. Small, 40 Thomson street; Mrs Polack, 8 Clarendon terrace; Miss Ritchie, Newport; Mrs P. G. Walker, 2 Airlie place; Mrs Bain, 3 Airlie place; Miss Buist, Reres Mount; Miss Duncan, 1 Constitution terrace; Mrs Cargill, Longhaugh; Mrs R. Don, 9 Balgillo crescent; Mrs Duncan, Nethergate house; Mrs M'Donald, 32 Tay street; Miss Mitchell, 1 Park place; Mrs Orchar; Miss Robertson, Elmslea; Mrs Steel, 3 Nelson terrace; Misses Smith, Ashwood; Mrs Urquhart, Broughty Ferry; Mrs Wilson, Osborne place; Mrs J. L. Luke, Invercraig. Miss Robertson, Hon. Treasurer, and Dr Young, William street, Hon. Physician, for the Cotton Road Nursery.

DUNDEE SOCIETY FOR PREVENTION OF CRUELTY TO CHILDREN.—Established 31st March 1890. President—Lord Provost Hunter. Vice-Presidents—Lord Kinnaird, Sir Reginald Ogilvy, Bart., W. O. Dalgleish, and Alexander Hay Moncur. Committee—Rev. C. M. Grant, B.D., Rev. A. C. Mackenzie, Rev. Jas. Wilson, Rev. E. J. Gough, M.A., Rev. Thomas Lennie, Lochee; Right Rev. Monsignor Clapperton, Rev. Father Holder, Bailie Macdonald, Councillor Mathewson, Councillor Perrie, Chief Magistrate Orchar, Broughty Ferry; Chief Magistrate Scott, Newport; Captain Scott, R.N.; Dr Peter Young, William Doig, Thomas Murdoch, John Earl Robertson, J. W. Shepherd, Charles W. Carmichael. Hon. Treasurer—Robert Murray, North of Scotland Bank. Hon Secretary—F. E. Scott, 27 Bank Street.

SOCIETY FOR THE PREVENTION OF CRUELTY TO ANIMALS.—Hon. President—The Earl of Strathmore. President—Lord Provost Hunter; Vice-Presidents—John Leng, M.P.; Wm. Lowson, Wm. L. Boase, I. Julius Weinberg. Committee—John Adam, Henry Robertson, Alfred Boase, Wm. Wright, Alex. Hutcheson, James Stevenson, Alex. Adamson, A. M. Grimond, Joint Treasurers—P. M. Cochrane, John A. Thoms. Secretary—Thomas P. Buist, 16 Castle street. Inspector—Walter Hutchings, 104 Commercial street.

CHARITY ORGANIZATION SOCIETY, 7 West Bell street.—President—The Lord Provost of Dundee. Vice-Presidents, J. E. Erskine, John Leng, M.P.; Sir Reginald Ogilvy, Bart.; George Armitstead, A. H. Moncur, Hugh Ballingall. Executive Council, the President and Vice-Presidents *(ex officio)*; Rev. Colin Campbell, Right Rev. Monsignor Clapperton, Rev. Gavin Anderson, Professor Steggall, Messrs Jas. Guthrie, William Doig, David Air, Jas. Combe, James Johnston, R. G. Kennedy, Robert Murdoch, J. Earl Robertson, Henry Robertson, Walter Shepherd, Councillor Stevenson, James Henderson, W. H. Fergusson. Chairman, Thomas Murdoch; Vice-Chairman, Councillor Mathewson; Hon. Secretary, D. Bannerman, City Chamberlain; Hon. Treasurer, Alex. Scott, Clydesdale Bank; Agent, John Dunlop.

DUNDEE ADULT FREE BREAKFAST MISSION.—Hon. President—Alex. H. Moncur; Vice-Presidents—Geo. Armitstead, Geo. Carmichael, Wm. Lowson, Bailie Doig, Francis Stevenson. Chairman (Morning Meeting)—James Combe. Chairman (Evening Meeting)—Thomas Phinn. Secretary—W. W. Halley; Treasurer—Charles Morris, 38 St Andrew's street.

CHILDREN'S FREE BREAKFAST MISSION.—Provides breakfast on Sabbath morning to over 450 poor children, besides organizing forenoon meeting, Sabbath School, sewing class for girls, temperance meetings, penny bank,

Saturday evening entertainment, New Year's Day treat, seven days' trip to the country, &c., and distributing old clothes to destitute children. Trustees, David Carmichael, John Shiell, E. F. Maitland, Edward Cox, and John W. Shepherd; Committee of Management—President, John W. Shepherd; Vice-Presidents, David Carmichael and John Shiell; Committee, E. F. Maitland, Edward Cox, Charles Stewart, George D. Forbes, A. S. Scotland, R. H. Lundie, George Laburn, N. Macdonald, Misses A. Garland, N. Scott, J. M. Kidd, and M. Low; Secretary, R. C. Campbell; Treasurer, John W. Shepherd, 12 Victoria chambers.

CHILDREN'S FREE DINNER FUND.—For Assistance to poor School Board children during severe weather. Chairman, Bailie Doig; Secretary, William Logie; Treasurer, C. W. Scrimgeour, Rankine's Court.

CURR NIGHT REFUGE, West Bell street.—President—Alex. H. Moncur, Vice-Presidents—David Carmichael and Alex. D. Grimond. Directors—Provost Hunter, Thomas Maitland, Walter Shepherd, Bailie Doig, Henry Robertson, J. W. Shepherd, James Logie, Alex. Henderson, Alex. Mathewson, Francis Stevenson, Chas. C. Maxwell, Alex. Adamson, Fulton Spiers. Treasurer, Chas. Morris, 38 St Andrew's street; Secretary, James Combe, 1 Laurelbank; Superintendent, Thomas Phinn.

DUNDEE SOCIAL PURITY ASSOCIATION.—President, The Right Rev. H. W. Jermyn, Bishop of Brechin; Vice-Presidents, Alex. Hay Moncur, Ex-Provost of Dundee, and Walter Shepherd, Union Mount. Executive Committee—President, Vice-Presidents, Secretary, and Revs. James Wilson, Andrew Inglis, William Smith, Richard Waterston, Robert A. Watson, D. M. Ross, Bailie Doig, A. J. Buist, John Laing, John M'Farlane, Thomas Murdoch; Hon. Secretary and Treasurer, James Thomson, LL.B., solicitor, 10 Reform street.

DUNDEE SOCIAL UNION FOR IMPROVING THE CONDITION OF THE DWELLINGS OF THE POOR, &c.—President and Chairman of General Committee, Walter Shepherd; Secretaries, Professor Steggall and James Cunningham, jun.; Treasurer, R. Murdoch, National Bank; Convener of Housing Committee, Professor Steggall; Superintendent of Housing, Miss Gourlay; Convener of Sanitary Committee, Professor Ewing; District Superintendents, Rev. Colin Campbell, Rev. Andrew Inglis, Rev. Andrew Rutherfurd, Rev. Thomas Lennie, James Cunningham, jun., John W. Shepherd; Convener of Committee for Art and Recreation, R. Harrower Guild.

DUNDEE LADIES' UNION.—Honorary President, Mrs H. W. Scott, of Balgay; President, Miss Symers, St Helens; Vice-Presidents, Mrs Cox, Mrs Waterston, Mrs J. H. Luis, Mrs William Hunter. Committee, Mrs W. L. Boase, Mrs G. W. Boase, Miss Borwick, Mrs Chalmers, Mrs Combe, Mrs J. Alfred Ewing, Miss Ewing, Mrs W. H. Fergusson, Miss Fairweather, Miss Etta Hill, Miss Henderson (Arnhall), Miss Jessiman, Miss Luis, Mrs Thomas Murdoch, Miss Nimmo, Miss Ogilvy, Mrs Steel, Mrs W. J. Small, Miss Shepherd, Miss Small, Mrs A. W. Smith, Mrs R. A. Watson, Mrs Whytock, Miss Wilson, Miss Grace Walker; Treasurer, Mrs Bruce, Sunnybank; Hon. Secretary, Miss Murdoch, 63 Constitution road.

BAXTER PARK.—Trustees—The Lord-Lieutenant for the County of Forfar; the Member of Parliament for the County of Forfar; the Members of Parliament for Dundee; the Sheriff of Forfarshire; the Sheriff-Substitute, Dundee District; the Lord Provost, Bailies, and Lord Dean of Guild; the Convener ofthe Nine Trades; the Convener of the Three United Trades; the Boxmasterof the Seaman Fraternity; the Parish Minister; the Senior Minister of the Free Church in Dundee; the Senior Minister of the U.P. Church in Dundee;

the Senior Minister of the Congregational Churches in Dundee; the President, Vice-President, and Ex-President of the Dundee Chamber of Commerce; William Ogilvy Dalgleish, of Errol Park, appointed by Miss Baxter; Messrs John O. Aitchison, tinsmith, and Thomas Smith Robertson, mechanic, as Representatives of the Working Classes. Secretary and Treasurer—William James Small, 5 Bank street.

MORTIFICATIONS.

THE DUNDEE EDUCATIONAL TRUST.—For the administration of Educational Endowments. Governors elected by the Town Council—Lord Provost Hunter, Bailie Macdonald, John O. Black, and David H. Ferrier. The Burgh School Board—Alexander H. Moncur, William Doig, and Rev. Joseph Holder. The Kirk-Session of Dundee—Rev. Dr Grant, Rev. Colin Campbell, and George T. Graham. The Chamber of Commerce—John M. Keiller. The Trades Council—R. D. B. Ritchie. The High School—Hugh Ballingall. The University College—Rev. William J. Cox. The Senatus of the University of St Andrews—Professor Knight. Clerk and Factor—John Miln, Savings Bank, 2 Euclid Street.

THE WILLIAM HARRIS INSTITUTION.—William Harris, Esq., in 1874 created a Trust for the assistance of persons (male or female), who from a better condition in life have been reduced to necessitous circumstances (persons who have filled menial occupations are excluded). The annual income of this fund is about £500. Forty-four pensioners on the roll receive from £10 to £20 per annum. Trustees—The Parish Minister of Dundee; one elected annually by the Town Council; one elected annually by the Dundee Chamber of Commerce, and Messrs William Lowson, John Sharp, John Guild, James Adie, William Roderick Harris Valentine, William Robertson, and Sheriff Cheyne. Factor, John Miln, 2 Euclid street.

GEORGE BROWN'S—1695.—The annual income is derived from a ground annual of £80 secured over property in the Overgate. The free income of this Mortification is divided—one half is devoted to the maintenance of aged poor people—and the other is paid over to the Educational Trust for educational purposes. Each aged person receives £4 per annum so long as he or she hold their appointment. Patrons, the Provost, Bailies, Ministers of East and South Churches, and Kirk Treasurer. Factor and Treasurer, David Bannerman, City Chamberlain.

SYMERS' FUND FOR INDIGENT FEMALES—1878.—The interest of £10,000 annually applied for the benefit of infirm and indigent females of respectable character, resident in the town and parish of Dundee, including therein the village of Lochee and the town of Broughty Ferry. Patrons, the Provost, the Sheriff-Substitute of Forfarshire resident in Dundee, the Dean of Guild, and the First and Second Bailies of Dundee. Factor, Robert C. Walker, Solicitor.

MRS MARGARET PETRIE OR MORTON'S—1827.—The interest of the bulk of her fortune is destined for the maintenance of aged and indigent persons belonging to the town and parish of Dundee, those of the name of Petrie and Wighton having a preference, who each receives £4 and upwards per annum. There are upwards of 160 pensioners on the roll. Patrons, James Powrie, William Lowson, Rev. Colin Campbell, Thomas Bell, J. E. Robertson, Alex. Johnston, and D. Philip, jun. Factor, Robert C. Walker, Solicitor.

JAMES PULLAR'S—1804.—The sum of £3,000 affords annually £10 to the Infirmary, £5 to the poor of the Nine Trades, and £5 to the poor of the Parish, the remainder of the annual rent being for the maintenance and education of ten poor boys, and the support of ten old men and women not under

60 years of age; those who can trace their pedigree from James Pullar, the Mortifier, preferred *first; second*, persons of the name of Pullar; and *third*, strangers. Patrons, the Minister of the Overgate district, twenty members of Kirk-Session, Convener and Deacons of the Nine Trades, and their immediate predecessors in office. Factor, Robert C. Walker, Solicitor.

WEBSTER AND DAVIDSON MORTIFICATION FOR THE BLIND.—The interest of about £16,000 applied in annuities to blind men and women, and in educating blind boys and girls. Patrons, the Lord Provost, Sheriff Substitute, Parish Minister, Lord Dean of Guild, Convener of Nine Trades. President of Blind Institution and three Governors elected annually. Factor, Robert C. Walker, Solicitor.

JOHN BOYD BAXTER FUND.—The interest of £8,000 applied for the benefit of elderly, deserving, respectable females, not less than fifty-five years of age, and natives of Dundee or neighbourhood, which includes any place in Forfarshire within a radius of six miles from Town House of Dundee and the burgh of Newport in Fife or, if born elsewhere, who have been resident in Dundee or neighbourhood for at least ten years immediately preceding their admission. Managers, the Lord Provost, First Bailie, Sheriff Substitute, Parish Minister, Lord Dean of Guild, Dean of Faculty of Procurators, President of Chamber of Commerce, Chief Magistrates of Broughty Ferry and Newport. This Fund is intended for persons who have been in better circumstances. Factor, Robert C. Walker, Solicitor.

JOHN LAWSON'S—1728.—The interest of 2,000 merks Scots, now increased to £212 sterling, is applied to the maintenance of one bursar, without restriction as to name, at St Andrews. Patrons, the Town Council. Factor, the United College of St Andrews or their Factor.

DR WILLIAM GUILD'S—1656.—The interest of a sum equal to £350 is applied to the maintenance of a bursar at the United College, St Andrews. Patrons, the Town Council. Factor, the City Chamberlain.

MISS ELIZABETH HALLYBURTON'S—1826.—The interest of £1,262 is annually divided amongst three, four, or five maiden ladies. Patrons, the Town Council. Factor, the City Chamberlain.

MRS GIBSON'S—The interest of £114 applied for the preaching of a sermon yearly against Cruelty to Animals. Patrons, Lord Provost, Lord Dean of Guild, Parish Minister, and first Master of the Academy. Factor, City Chamberlain.

EDWARD BURSARY FUND.—The interest of £150 is applied for the education of one or more bursars at the Classical and Mathematical Departments of the High School. Patrons, the Directors of the High School. Secretary, A. W. Cumming, Solicitor, 1 Bank street.

ALEXANDER EDWARD'S EDUCATIONAL BEQUEST.—The interest of £1,000 is applied for the education of bursars at the High School. Children of employees at Messrs A. & D. Edward & Company's Works have a preference. Patrons, the Directors of the High School. Secretary, A. W. Cumming, Solicitor, 1 Bank street.

ANDERSON SCHOLARSHIP FUND.—The interest of £1,400 is applied for the endowment of two Scholarships at the University of St Andrews, for High School pupils. Patrons, the Directors of the High School. Secretary, A. W. Cumming, Solicitor, 1 Bank street.

THE MISSES BAXTER OF BALGAVIES SCHOLARSHIP FUND.—The sum of £2,500 was mortified for the endowment of two Scholarships of £40 each; and the accumulations of income were in 1877 consolidated for the foundation and endowment of an additional Scholarship of the value of £20, at the University

of Edinburgh, in connection with the High School, for the encouragement of studies in Mechanics and Engineering. Patrons, the Directors of the High School. Secretary, A. W. Cumming, Solicitor, 1 Bank street.

MISS JANET HENDERSON'S — 1848.— The Stock is £2,200. Seventeen old or indigent women each receive an annual allowance of £5 from the revenue. Menial servants are strictly prohibited, by the Mortifier's will, from sharing in the benefits of the trust. Patrons—John Henderson, jun., Professor Ewing, Rev. Colin Campbell, and John W. Shepherd. Factors, Hendry & Pollock, Solicitors, 3 Seagate.

GEORGE MARSHALL'S BEQUEST.—The interest of £500 is divided half-yearly among five old seamen who have served in the Royal Navy. Patrons, the Master and Committee of the Trinity House, Dundee. Factor, James Hunter, Jr., Solicitor, 69 Reform street, Secretary to the Incorporation.

LORD PANMURE'S—1840.—The interest of £1,000, given to the Town by the late Lord Panmure, is paid annually to the Royal Infirmary.

JOHN GRIEVE'S—1806.—The sum of £393, 1s. 3d., mortified for the maintenance of an indigent lunatic in the Dundee Asylum. Patrons, the Kirk-Session. Factor, Treasurer of the Dundee Asylum.

PATRICK A. LOWSON MEMORIAL SCHOLARSHIP — 1873.—Capital Funds, £1820. The Scholarship is tenable for two years, and is worth, subject to certain conditions, not less than £60 per annum, and is presently £70 per annum. Candidates must have attended three years, not necessarily consecutive, at a School or Schools in Dundee or Broughty Ferry, and may have attended, for not more than one Session, any University or College in the United Kingdom. Trustees, the Parish Minister of Dundee, the Provost of Dundee, the President of the Chamber of Commerce *(ex-officiis)*, and Messrs H. B. Fergusson, A. J. Buist, William Lowson, William Lowson, jun., and James Gray Flowerdew Lowson. Factor, William Lowson, 107 Murraygate, Dundee.

MISCELLANEOUS LISTS.

HOTELS.

Albion Hotel,	15 Tally street,	David Rodney
Crown Hotel,	1 Shore terrace,	Mrs E. Steel
Eagle Inn,	108 Murraygate,	James Brodie
Imperial Temperance Hotel,	55 Commercial st.,	William Willis
Lamb's Temperance Hotel,	60 Reform street,	Lamb & Co.
Mathers' Temperance Hotel,	7 Crichton street,	Mrs Alex. C. Mathers
Mathers' Commercial Hotel,	20 Whitehall street,	David Mathers
Queen's Hotel,	160 Nethergate,	William Smith
Royal Hotel,	54 Nethergate,	James T. Russell
Royal British Hotel,	4 Castle street,	J. Rickard
Tough's Temperance Hotel,	78 Murraygate,	Mrs Tough
Waverley Temperance Hotel,	7 South Union st.,	Mrs Ellen Reid

EASTERN CLUB, 3 Albert square.—A. Mackay, 13 Albert sq., Secretary.

WESTERN CLUB, 1 New Inn entry, High st.—President, Thos. Smibert. Keeper, James M'Farlane.

NEWSPAPERS AND PUBLICATIONS.

DUNDEE ADVERTISER—Established 1801—Office, 7 to 25 Bank street. Published daily—Price 1d; and Semi-Weekly (Tuesday and Friday)—Price 2d.

EVENING TELEGRAPH—Established 1877—Office, 7 to 25 Bank street. Published every afternoon—Price ½d.

PEOPLE'S JOURNAL—Established 1858—Office, 7 to 25 Bank street. Published every Saturday morning—Price 1d.

PEOPLE'S FRIEND—Established 1869—Office, 7 to 25 Bank street. Published weekly—Price 1d; and monthly—Price 6d.

DUNDEE COURIER—Established 1816—Office, 34 North Lindsay street. Published daily—Price ½d. W. & D. C. Thomson, Proprietors and Publishers.

DUNDEE WEEKLY NEWS—Established 1855—Office, 34 North Lindsay street. Published every Saturday morning—Price 1d. W. & D. C. Thomson, Proprietors and Publishers.

WIZARD OF THE NORTH—Established 1879—Office, 53 Meadowside. Published last Wednesday of each month—Price 1d.

SCOTTISH FANCIER AND RURAL GAZETTE—Established 1884—An Illustrated Journal, devoted to the Breeding, Management, and Exhibition of Dogs, Poultry, Pigeons, Cage Birds, and other Pet Stock. Office, 17 Cowgate. Published fortnightly Feb. to Sept., and weekly Oct. to Jan.—Price 1d.

PIPER O' DUNDEE—Established 1886—Office, 17 Cowgate. An Illustrated Humorous Weekly. Published every Wednesday—Price 1d.

DUNDEE DIRECTORY—Published annually in June—Price 4/-. James P. Mathew & Co., 17 Cowgate.

DUNDEE RAILWAY TIME TABLES—Office, 31 Castle street. Published monthly—Price 1d.

PELLOW'S DUNDEE ALMANACK—Office, 76 High street. Annually—Price 1d.

DUNDEE PRICES CURRENT AND TRADE REPORT—Office, 23 Panmure street. The object of this Association is to publish weekly a Prices Current, with a Report on the Flax, Tow, Jute, Yarn, Linen, and Grain Markets, and statistical information interesting and useful to the trade. J. W. Warden, Secretary and Treasurer.

MILL AND FACTORY HERALD—Office, 4 Mid street. Monthly—Price ½d.

BROUGHTY FERRY GUIDE AND ADVERTISER—Office, 128 Brook street, Broughty Ferry. Every Saturday—Price ½d.

SCOTTISH LEADER (Edin.)—Branch Office, 41 Commercial st. Daily—Price 1d.

SCOTTISH HOME INDUSTRIES ASSOCIATION.—Forfarshire Committee—President, Countess of Strathmore; Vice-Presidents, Countess of Airlie, Lady Blanche Hozier, Earl of Northesk, Sheriff Comrie Thomson, J. A. Campbell, M.P., *John Leng, M.P., *Lord Provost Hunter.

General Committee—Mrs Lindsay Carnegie, *Mrs W. O. Dalgleish, *Mrs Morison Duncan, *Miss Morison Duncan, *Mrs Fraenkl, Capt. Clayhills Henderson, *Mrs Hunter, *Mrs M'Grady, Lord Dean of Guild M'Grady, *Miss Ogilvy, Mrs Peterson, Miss Small, D. M. Watson, *Mrs John F. White, *J. Martin White. Hon. Treasurer—*John Earl Robertson, Invercarse. Interim Secretary—*Miss Leng, Kinbrae, Newport-on-Tay. Organizing Secretary for the Exhibition (proposed to be held in Dundee in February 1891) —*F. E. Scott, 27 Bank street. Those marked * are the Executive Committee.

DUNDEE HORTICULTURAL SOCIETY.—Patrons—The Earl of Strathmore, the Earl of Airlie, the Earl of Wharncliffe, Lord Kinnaird; W. E. Baxter; the Lord Provost, Magistrates, and Town Council of Dundee; Lord Dean of Guild of Dundee; James E. Erskine, Joseph Grimond, James M. White, J. M. Drummond, James F. Low, William Lowson, George Armitstead, Edmund Robertson, M.P., John Leng, M.P.

Office-Bearers—Hon. President, the Earl of Camperdown; President, A. H. Moncur; Vice-Presidents, Duncan Macdonald, James F. Low, Ex-Provost Ballingall; Manager, John Muir, 220 Blackness road; Treasurer, J. Scott Gray, 9 Whitehall street; Secretary, Thomas Buick, 15 Castle street. Committee—*Gardeners*, Thomas Butchart, Elmslea; Alex. M'Donald, Ashcliffe; Peter Marshall, Balmore, Newport; Wm. Kennedy, Ardarroch; James Joss, Craigie; James Beisant, Castle Huntly; John Johnston, Panmure villa, Broughty Ferry; W. R. M'Kelvie, 13 Ward road; David Mathers, Cidhmore; *Nurserymen*, Lewis Harley, Reform street; James W. Laird, Monifieth; George Paton, 18 Union street; *Amateurs*, George Cargill, Monifieth; J. D. Ker, Douglasfield; W. P. Henderson, Campbelton place; R. H. Low, 13 Ogilvie street; Andrew Black, 34 Pennycook Lane; J. M. Andrew, Magdalene's Kirkton, by Dundee; J. D. Taylor, Downfield; G. S. Cruiks, Lochee; J. C. Ellis, Camphill, Broughty Ferry.

DUNDEE WEST END AMATEUR HORTICULTURAL SOCIETY.—W. S. Young, President; William Watt, Vice-President; A. Hutcheon, Treasurer; Charles Dand, 10 Speed's terrace, Tait's lane, Secretary; Committee, W. P. Stratton, W. Campbell, J. Thorpe, J. Knight, D. Monroe, J. Phin, J. Ferguson, Sergt.-Major Tait, W. Mitchell, A. Donaldson.

DUNDEE WORKING MEN'S FIELD CLUB.—President, Thomas Wilson, 39 N. Church street; Secretary, David Robb, Clepington house. Meets once a fortnight on Tuesday evening, at 28 Euclid crescent. Excursions on Saturday afternoons during the summer.

DUNDEE ORNITHOLOGICAL SOCIETY (1853).—Hon. President, Geo. Ure; Hon. Vice-President, J. Leng, M.P.; President, W. G. Stuart; Vice-President, J. D. Rae; Secretary and Treasurer, John Robertson, 16 Fleuchar street; Assistant Secretary, J. B. Evans. Meets in Gilfillan Memorial Hall, at 8 P.M., first Thursday each month.

DUNDEE AND LOCHEE ORNITHOLOGICAL SOCIETY.—Hon. President, George Jarvis Bell; Hon. Vice-President, W. R. Sharp; Hon. Treasurer, Fred. S. Weinberg; President, William Beattie; Vice-President, Robert Carmyllie; Secretary, David Beveridge, Queen street, Broughty Ferry; Assistant Secretary, William Stalker.

ANGUS AND MEARNS CANINE CLUB—Office, 40 St Andrew's street. —President—Morton Campbell, yr. of Stracathro. Vice-Presidents—John M. Keiller, John W. Bell. Committee—J. H. Bell, E. W. Bell, J. M. Andrew,

Wm. Watt, D. Milne, G. D. Paterson, R. Gorrie, S. Mitchell, J. Henderson, T. Mitchell, Wm. M'Donald, R. Pullar. Secretary and Treasurer—D. B. Gray.

ANGLING CLUBS.

DUNDEE ANGLING CLUB (1862).—President, Wm. C. Norrie; Vice-President, John Mathewson; Council of Management, David Rodger, Charles Robertson, John P. Robertson, Wm. S. Sheach, Wm. F. Bell, George Rollo, Arthur Harris, Alex. Johnston, Alex. Duncan; Secretary and Treasurer, Thos. Congleton, 87 Commercial street.

DUNDEE WORKING MEN'S ANGLING CLUB (Instituted 1871).—President, John Robertson; Vice-President, Robert Mackie; Treasurer, John M'Gregor; Committee of Management, James Brown, D. Nicoll, James Smith, M. Beaton, D. Stormont; Referees, James Alexander and John Ross; Weigher, R. Mackie; Auditor, John Nicoll; Secretary, John Kinnoch, 67 Ure street.

DUNDEE EAST END ANGLING CLUB.—Hon. President, A. D. Mair, Albert street; President, Keith Barnett; Vice-President, James Irvine; Treasurer, David Henderson, 15 Mortimer st.; Secretary, Robert M'Nab, 123 Perth rd.

DUNDEE WEST END ANGLING CLUB—1878.—President, George Morton; Vice-President, John M. Tyrie; Sec. and Treasurer, P. R. Gow, 12 Union st.

DUNDEE WALTON CLUB, Instituted 1880. — Hon. President, George Armitstead, ex-M.P.; Hon. Vice-President, John Leng, M.P.; President, A. B. Crichton; Vice-President, David Crowe; Secretary and Treasurer, George R. Gow, 12 Union street.

STRATHMORE ANGLING CLUB.—President, John Kirk; Secretary, Wm. Greig, 224 Lochee road.

DUNDEE MECHANICAL SOCIETY.—Hon. President, Joseph Lindsay; Hon. Vice-Presidents, D. M. Watson, R. O. Parker, and W. R. Lindsay; President, D. J. M'Donald; Vice-President, George C. Douglas; Secretary, John Ross, 25 Forebank road; Treasurer, D. S. Bell, Rockbrae, Liff road, Lochee; Committee, Arthur Pattullo, Jas. Soutar, Chas. Duncan, David Smith.

DUNDEE BURNS CLUB—1860. Rooms, 7 Ward Road. Literary and Business Meetings on Wednesday evenings. Hon. President, John Leng, M.P.; President, Arthur Cairns; Vice-President, Tom Sharp; Treasurer, Alexander Strachan, jun.; Secretary, James Binny; Curator, John Purves; Librarian, John Beat; Committee, Wm. Knight, David Mackay, W. H. Phin.

DUNDEE BURNS CLUB FOOTBALL CHARITY CUP FUND—Instituted 1884. Managed by a Committee composed of Representatives of the six leading clubs in the city and three members of the Dundee Burns Club. President, George A. Duncan; Vice-President, James Petrie; Secretary, James Milne, Murray place, Logie street, Lochee; Treasurer, John Ovenstone, Burns Club, 7 Ward road.

FOOTBALL CLUBS. Secretaries.

Our Boys.....Hon. Secy.—George Ogilvie, 65 Commercial street.
,, ...Match Secy.—A. Williamson, 79 Arbroath road.
Strathmore.....Hon. Secy. & Match Secy.—A. W. R. Birrell, 18 High st.
East End.....Hon. Secy. & Match Secy.—Jas. M'Mahon, 79 Arbroath rd.
Harp.....Match Secy.—James Diamond, Young Men's Hall, Tay st.
Wanderers .....Hon. Secy.—George White, 13 North Church street.
,, ...Match Secy.—G. Strachan, 74 Ferry road.

DUNDEE CURLING CLUB.—G. M. Cox, President; Walter Shepherd, Vice-President; J. C. Cox and John B. Hay, Representative Members; Rev. C. M. Grant, Chaplain; Robert Walker, Treasurer; Robt. C. Walker, Secretary; Committee—The Office-bearers, Alex. Johnston, A. M'Ritchie, Geo. Gilroy, jun., J. Prain, J. Fullerton, and James Nicoll.

BOWLING CLUBS.

BALGAY BOWLING CLUB.—President, Jas. Watson; Vice-President, Daniel Dow; Committee—David Dewar, A. H. Foggie, W. W. Stephen, Robert Lickely, Alex. H. Moncur, W. R. M'Kelvie, John Milne, Wm. Bruce, John Robertson; Secretary and Treasurer, James Low.

MARYFIELD BOWLING CLUB, Madeira street.—Hon. President, D. C. Guthrie of Craigie; Vice-President, Andrew Morton; Secretary, W. B. Blair, 63 Cowgate; Treasurer, R. Walker; Committee, J. G. Kinmond, A. B. Crichton, H. Gilchrist, J. Mitchell, R. Methven, J. Foggie, and W. Smith.

TENNIS CLUBS.

MARYFIELD LAWN TENNIS CLUB—Ground, Maryfield.—President, J. M. Nairn; Vice-President, T. C. Ferguson; Treasurer, Robert Ferguson; General Secretary, W. F. Hill, Union villa, Maryfield; Match Secretary, Norman Baxter, Craigiebank cottage, Maryfield; Committee, John Ferguson, J. B. Mount, H. W. Hudson, and A. Neish.

THE DUDHOPE LAWN TENNIS CLUB.—President, Wm. Longair; Vice-President, John Fisher; Committee, J. Bisset, S. L. Baxter, W. M. Martin, R. H. Turner, J. Bradford; Hon. Treasurer, D. M'G. Fleming, East Somerville place; Hon. Match Secretary, W. G. Thomson, 17 Albany terrace; Hon. Secretary, W. G. Andrew, Caenlochan villa.

DUNDEE WEST END TENNIS CLUB—Courts, Hyndford.—President, W. G. Swan; Committee, James Mills, W. C. Henderson, W. Scott, L. M'Lennan, T. Lupton; Hon. Secretary and Treasurer, W. B. Bruce, Blackness crescent.

MOUNT PLEASANT TENNIS CLUB.—Hon. President, Geo. Jarvis Bell; Capt., Wm. Kidd, jun.; Treasurer, David Hodge; Secretary, Fred. Kidd, 14 Windsor street; Committee, David Baxter and Ralph Kidd.

MAGDALEN YARD TENNIS CLUB, Magdalen Yard road.—Honorary President, Lord Dean of Guild M'Grady; President, Thomas Watson; Vice-President, Robert Murray; Secretary and Treasurer, Horatio T. Baxter, 87 Commercial street; Committee, T. Watson, R. Murray, H. T. Baxter, W. H. Blyth-Martin, J. D. Miller, W. Nairn, G. Christie, W. G. Spence, E. Cowan.

DUNDEE CHESS CLUB, 39 High street.—President, William N. Walker; Vice-President, Chas. R. Baxter; Hon. Presidents, A. Blair Spence, George Armitstead; Members of Council, John Methven, Rev. C. M. Grant, James Simpson, James Moir; Hon. Secretary, H. T. Baxter, 87 Commercial street; Hon. Treasurer, David Don, 104 Commercial street. Open for play daily from 11 A.M. to 11 P.M.

ANGUS CHESS AND WHIST CLUB.—Chambers, 10 Shore terrace. President, Alexander Laird; Vice-President, J. A. Fleming; Joint-Secretaries and Treasurers, Wm. Findlay, jun., and O. J. R. Mudie; Committee, D. F. Chalmers, Wm. Watson, James Walker, and E. G. Gibb.

DUNDEE DRAUGHTS CLUB, 78 Murraygate.—President, George Milne, 36 Dundonald street; Secretary, R. Taylor, Victoria crescent; Treasurer, Henry Shearer, 120 Murraygate.

CYCLING CLUBS.

FORFARSHIRE CYCLING CLUB.—Headquarters, Mathers' Hotel.—Hon. President, Earl of Airlie; Patrons, W. L. Boase, J. M. Keiller, Lord Dean of Guild M'Grady; Captain, W. G. Bruce; Sub-Captain, R. Matthew; Secretary and Treasurer, George S. Watson, 147 Ann street; Buglers, W. D. Geekie and J. Geekie.

CYCLIST TOURING CLUB—1878.—Chief offices, 139 Fleet street, London. Representative Councillors—Foreign countries, R. M. Noble; Scotland, J. S. Matthew; Consul, William Hunter; Official Repairers, Wm. Hunter, 88

Murraygate, and Wm. Robertson, 72 to 76 Bell street. Headquarters, Queen's Hotel, Nethergate.

DUNDEE CYCLING CLUB—1881.—Hon. Presidents, Duke of Fife, Lord Provost Hunter, Edmund Robertson, M.P., and Geo. Armitstead, ex-M.P.; Captain, Wm. Lawson, Sub-Captain, Peter Robertson, jun.; Buglers, A. Robertson, G. Haggart, jun., W. Ireland, and J. Rutherford, jun.; Hon. Secretary and Treasurer, James H. Taylor, 78 Peddie street. Headquarters, Queen's Hotel.

ALBERT CYCLING CLUB—1882.—Hon. President, W. Smith; Captain, N. Irving; Vice-Captain, D. Mills, jun.; Bugler, James Galloway, jun.; Hon. Secretary and Treasurer, Edward Irving, 1 Bank street.

DUNDEE NORTHERN CYCLING CLUB.—Hon. President, Lord Glamis; President, David Anderson, The Grange, Monifieth; Captain, C. S. Greenfield; Sub-Captain, R. D. Deans; Buglers, W. J. Lowson and W. Yule; Hon. Secretary and Treasurer, David Soutar, 110 Commercial street. Headquarters, Mathers' Hotel.

LOCHEE CYCLING CLUB—1882.—Hon. President, Edward Cox; Captain, W. H. Crichton; Sub-Captain, D. Morrison; Hon. Treasurer, James Clark; Hon. Secretary, Wm. M'Donald, 84 Mid street, Lochee; Buglers, William Annan and Alex. Butchart.

SCOTTISH CYCLISTS' UNION—1889.—District Council—President, John Mitchell, the Grange, Downfield; Hon. Secretary, J. S. Matthew, Ivybank, Wormit.

NATIONAL CYCLISTS' UNION—*Dundee Centre.*—Committee, the representatives of clubs for eight affiliated clubs; James Ogilvie, merchant, for independent members; Chairman, James K. Tulloch, B.M.; Hon. Secretary, James A. Black, 1 St Peter street.

DUNDEE GYMNASIUM.—Trustees—Lord Provost Hunter, Lord Dean of Guild M'Grady, John M. Keiller, J. Martin White, W. B. Robertson. Committee of Management—the Trustees, and Thomas Bell, J. H. Walker, I. J. Weinberg, E. F. Maitland, Hugh Ballingall, Alexander Mathewson—the Lord Provost, Convener; D. Bannerman, City Chamberlain, Secretary and Treasurer.

DUNDEE AMATEUR GYMNASTIC SOCIETY.—Hon. President, Lord Dean of Guild M'Grady; Vice-Presidents, J. M. Keiller and E. Weston Bell; Committee, Henry W. Betsworth, William S. Doig, David Gemmell, Alexander Miller, G. G. Roger; Treasurer, David R. Crowe; Secretary, John F. Macdiarmid, 1 Tay street; Instructor, Alexander Sturrock, Rockard, Wormit.

SANITARY PROTECTION ASSOCIATION, EDINBURGH.—Dundee Branch Office, 11 Reform Street—Alex. Tosh, Local Secretary.

MASONIC LODGES.

PROVINCIAL GRAND LODGE OF FORFARSHIRE.—James Berry, Provincial Grand Master; M. P. Campbell of Stracathro, Deputy Master; A. D. Lowson, of Elmbank, Arbroath, Substitute Master; Ex-Provost Anderson, Arbroath, Provincial Grand Secretary; John Herald, Arbroath, Provincial Grand Treasurer.

UNION ROYAL ARCH CHAPTER, No. 6.—David Henderson, Z.; Alex. Ramsay, H.; Joseph Fairweather, J.; James Stevenson, Scribe E.; Wm. Reid, Treasurer.

ST DAVID'S ROYAL ARCH CHAPTER, No. 164.—James H. Mackay, Z.; John Lewis, H.; David M'Donald, J.; Wm. D. Hunter, Treasurer; Jas. B. Third, Scribe E.

OPERATIVE, No. 47.—Wm. Ferguson, R.W.M.; James Anderson, Treasurer; W. P. Stewart, 11 Forebank road, Secretary.

ANCIENT, No. 49.—Thomas Buik, R.W.M.; John Lewis, R.W.P.M.; Charles Chapman, Treasurer; James Alexander, Secretary.

St David, No. 78.—Geo. S. Middleton, R.W.M.; David Inverarity, Treasurer; Robert Gibson, 4 Garland place, Secretary.

Thistle Operative, No. 158.—Alexander Ramsay, R.W.M.; Alexander Heggie, Treasurer; Alex. Allan, 11 Peep-o'-Day lane, Secretary.

Forfar and Kincardine, No. 225.—George Cuthbert, 49 Murray place, Lochee, R.W.M.; James Stewart, 3 Hilltown, Treasurer; C. Robertson, 3 Willison street, Secretary.

Caledonian, No. 254.—David Lawson, R.W.M.; William Thomson, Treasurer; John Chalmers, 204 Hawkhill, Secretary.

Camperdown, No. 317.—David Peter, R.W.M.; Charles Winter, Treasurer; James Hill, 4 Reform street, Secretary.

Albert (Lochee), No. 448.—David Macdonald, R.W.M.; John Hutton, Treasurer; David Coupar, Secretary.

Order of the Eastern Star, Dundee Chapter, No. 5.—Miss Hill, W.M.; Mrs A. W. Robb, Treasurer; Miss Bennet, 68 St Andrew's street, Secretary; William Willsher, W.P.

IRISH NATIONALIST FORESTERS' FRIENDLY SOCIETY.

Dundee District, No. 6.—District Chief Ranger, James Slaven; District Sub-Chief Ranger, James Dolan; District Treasurer, Peter Walsh; District Beadle, Thomas Brannan; District Secretary, James M'Mahon, Rosefield place, 179 Blackness road.

Branch Sarsfield, 53, Dundee.—Meets every Thursday at 8 p.m. in St Andrew's Hall, Tay street.—William Hardiman, C.R.; Alex. Slaven, S.C.R.; J. Hardiman, M.S.; J. Duffy, C.B.K.; E. M'Govern, Treasurer; Charles M'Kinlay, S.B.; D. Lynch, J.B.; Peter Morris, S.W.; J. Ward, J.W.; James Steel, 36 Cotton road, Secretary; A. M'Millan, J. Noonan, E. M'Govern, Trustees; Dr James Kelly, Medical Officer; James M'Mahon, 1 Rosefield place, District Secretary.

Branch William O'Brien, No. 108, Dundee.—Meets every Thursday at 8 p.m. in St Mary's Hall, Forebank road.—Office-bearers—John Gaffney, C.R.; George Keogh, S.C.R.; Edward M'Carron, S.W.; Thomas Hagan, J.W.; James O'Connor, S.B.; Thomas Dunn, J.B.; John Kerwin, M.S.; Edward Brady, Treasurer; William Gilligan, Secretary; James Kane, John Gaffney, P. Timmons, Trustees; Dr J. Kelly, Medical Officer.

Branch Father Matthew.—John Patterson, C.R.; Michael Kelly, S.C.R.; Secretary, Thomas Collins, 21 Whorterbank, Lochee.

ANCIENT ORDER OF FORESTERS' FRIENDLY SOCIETY—Registered pursuant to Act of Parliament. Court Dundee, No. 5715.—Meets every alternate Thursday, at 8 p.m., in the Forfar and Kincardine Hall. Office-bearers—John Henderson, Treasurer; David W. Tullis, 13 Hawkhill, Secretary; John W. Sellars, C.R.; Joseph Dyer, S.C.R.; Robert Ireland, S.W.; James Howie, J.W.; David M. Isaac, S.B.; David M. Adamson, J.B.; David Steel Moon, Surgeon. Honorary Members—Rev. Dr Grant, George Armitstead, James Low, Bailie Macdonald, Mr Black, Rev. R. S. Warren, W. C. Leng, Dr Kinnear, Alex. H. Moncur, Robt. Keith, Rev. Hugh G. Watt, Ex-Dean of Guild Mathewson, David Strathearn, Alex. R. Kidd, Rev. R. Cruickshank, Alex. Adamson, Rev. R. Laurie, Rev. D. M. Ross, C. C. Lacaita, George S. Hood, Simon Fraser, Robert Philips, W. B. Paul, William Dickie, &c. &c. Trustees—A. H. Moncur, Rev. Dr Grant, R. D. B. Ritchie, and David A. Cruden.

GARDENER'S LODGES.

Eden Lodge of Free Gardeners.—Meets last Wednesday of each month, in St David's Hall, Bank street. Peter Stewart, R.W.M.; David Thom, Treasurer; Jas. Lindsay, 22 Fleuchar street, Secretary.

St George's Lodge of Free Gardeners.—Meets by advertisement in Hall, Rankine's court. William S. Young, 35 Tait's lane, R.W.M. ; James Duncan, 12 Watt street, Secretary.

Sons of Eden Lodge of Free Gardeners, No. 45.—Meets every alternate Monday in Ancient Hall, High Street. Alex. Steele, 2 Baxter street, R.W.M.; Allan Laird, North Lodge, Eastern Necropolis, Secretary.

THE LOYAL ORDER OF ANCIENT SHEPHERDS (ASHTON UNITY) FRIENDLY SOCIETY.

Dundee District—Meets on first Saturdays of February, May, August, and November, at 3 P.M., in Young Men's Christian Association Rooms, Constitution road. District Officers—J. Campbell, P.S.S; D. Fisken, P. P. C. S.; J.Ross,P.D.C.S. ; J. Martin, District Treas.; J. Ross, W. Cox, H. Paul, Trustees ; J. Paul, 93 Union place, Lochee, Secretary.

Lodge "Pride of the Tay," No. 1944—Meets in Good Templar Hall, B. Ferry, on alternate Thursdays. Secy.—William Maconachie, Union street, Broughty Ferry.

Lodge "Bonnie Dundee," No. 1966—Meets in Ancient Masonic Hall, Rankine's Court, on alternate Wednesdays. Secretary—David Fisken, 12½ Mortimer street.

Lodge "Crook and Plaid," No. 1991—Meets in Craig's Hall, High street, on alternate Thursdays. Secretary—David Buchan, 51 Peddie street.

Lodge "Heather Bell," No. 2002—Meets in Lower Panmure Hall, Wellgate, on alternate Wednesdays. Secretary—Alex. Nicoll, 136 Ferry road.

Lodge "Thistle," No. 2009—Meets in Weavers' Hall, High Street, Lochee, on alternate Tuesdays. Secretary—William Young, 55 Victoria road.

Lodge "Ettrick," No. 2025—Meets in Panmure Street Mission Hall, Hilltown, on alternate Mondays. Secretary—William Anderson, 13 Jamaica st.

Lodge "Robbie Burns," No. 2191—Meets in Wallacetown Hall, on alternate Tuesdays. Secy.—A. Williamson, 17 Dallfield walk.

Lodge "Lorne," No. 2203—Meets in Morison E. U. Church Hall, Guthrie street, on alternate Wednesdays. Secretary—Wm. Thornton, 11 Logie street, Lochee

Lodge "Panmure," No. 2170—Meets in Established Church Hall, Monifieth, on alternate Tuesdays. Secretary—David Macrae, stationer.

Lodge "Abertay," No. 2160—Meets in Good Templar Hall, Carnoustie, on alternate Mondays. Secretary—A. Ramsay, Yeaman street.

ORANGE LODGES.

No. 10 District. District Master—A. J. Mullan, 20 Polepark road ; District Secretary—G. Stone, 7 Rosebank road.

No. 25 District. District Master—John Wallace, 18 Kinnaird street ; District Secretary—David Simpson, Ogilvie's road

INDEPENDENT ORDER OF ODDFELLOWS, MANCHESTER UNITY.—Loyal Bon-Accord and Thistle Lodge, No. 6536.—Meets every alternate Monday at 7.30 P.M., in Masonic Operative Hall, 43 Overgate. Secretary, David Blair, 56 Dura street.

LODGE ROYAL ST CRISPIN, No. 19, DUNDEE AND FORFARSHIRE.—Lodge Room, Thistle Operative Hall, 15 Vault. John M'Laren, Grand Master; John Barrie, Treasurer ; John M'Laren, 68c Princes street, Secretary.

INDEPENDENT ORDER OF RECHABITES.—Scotland's First Tent No. 99 meets every alternate Monday in Gilfillan Memorial Hall, at 8 P.M. District Chief Ruler, David Hughes, Barnagore place, 4 Stewart place, Lochee ; District Secretary, William Bisset, 4 Gardner's lane, Lochee road.

GOOD TEMPLAR LODGES IN DUNDEE DISTRICT WITH DEPUTIES.

District Deputy, John Pellow, 76 High street.

Secretary to Dundee District Lodge, Andrew Reid, 29 Mid street, Lochee.

District Lodge Meets last Friday of each month, called by circular.

MONDAY.

Scotsman, ...	Trinity Hall, Victoria Road; Robert Miller, 23 Crichton street
Balgay, ...	Martyrs' Hall, Annfield rd.; Wm. Michie, 3 Gowrie place
Monifieth, ...	Low's Dining Hall; A. Johnston, Foundry ter., Monifieth
True Briton, ...	Templar Hall, 51 Reform st.; Wm. Smith, 8 Bank street
Star of Broughty,	Templar Hall, B. Ferry; Henry Wilson, 133 Seagate
Tay, ...	Clepington Church Hall, Isla street; John M'Keith, 16 Stirling street
Welcome, ...	Free Ch. Hall, Lochee; Jas. Middleton, 25 Ancrum road
John D. Finch, ...	Cherryfield Mission Hall; James M'Glashan, 29 Hilltown

TUESDAY.

St John's, ...	Park Wynd School; David Murray, Mylnefield Feus, Invergowrie
St Paul's, ...	U.P. Schoolroom, Victoria st.; T. M'Donald, 61 Hilltown
Rescue, ...	U.P. Church Hall, Hill st.; John Campbell, 18 Bruce st.
Belmont, ...	Russell Chapel S., Hawkhill; W. Alexander, 29 South Wellington street.
Caledonian, ...	Smellie's Hall, Barrack st.; Jas. Adamson, sen., 12 Balfour street
St James', ...	Mission Hall, 42 Hilltown; J. S. Prain, 35 Victoria road
Star of Hope, ...	Temperance Hall, Tayport; J. M'Rae, Heriot place, Tayport
Pioneer of Peace,	Trinity Hall, Victoria rd.; Stephen Tyndal, 3 Annan ter.
Star of Peace, ...	Jamaica Street Hall; Andrew M'Coll, 69 Wellgate
Union, ...	Gilfillan Memorial Hall
Fisherman's Rescue,	Templar Hall, Bro. Ferry; Peter Matthew, 12 Panmure st.
Newport, ...	Young's Rooms; James Young, High street
Camperdown, ...	Baptist Hall, Union street, Lochee; James Birrell, 48 High street
Dundee, ...	Craig's Hall, High street; A. M. Miller, 4 Peddie street

WEDNESDAY.

Commercial, ...	Y.M.C.A. Rooms; J. M'Creery, East Poorhouse
Hope of Lochee, ...	Victoria Hall, High street; J. Wooler, 8 St Mary's lane, Lochee
Pleasant, ...	Martyrs' Hall, Annfield road; George Murdoch, 11 Lower pleasance
Excelsior, ...	Templar Hall, 51 Reform st.; William Smillie, 16 Bell st.
St Bunyan's, ...	Temperance Hall, Leuchars; John T. Dawson, Leuchars
Temperance Home,	Princes Street School; George Potts, 176 Ferry road
Rosemount, ...	Mission Hall, 42 Hilltown; Alex. Lamb, 5 Cotton road

THURSDAY.

Russell, ...	Russell Chapel S., Hawkhill; Andrew Reid, 29 Mid street, Lochee
Artizan, ...	51 Reform street; Robert Hutchison, 9 Middle street
Argyle, ...	Argyle Hall, 1 Overgate; George Bruce, 178 Scouringburn
Star of Freedom, ...	Baptist Hall, Union street, Lochee; John Lamont, Muirton road, Lochee

JUVENILE LODGES.

District Superintendent, James Stirling, 1 Church street, Princes street

Pleasant Home, ...	Monday, ...	Russell Chapel School
Fear Not, ...	,, ...	Low's Hall, Monifieth
Rescue, ...	Tuesday, ...	Butterburn U.P. Hall
Temperance Home, ...	,, ...	Wallacetown F.C. Schoolroom
Caledonian, ...	,, ...	Smellie's Hall
Hope of St Bunyan's, ...	Wednesday, ...	Leuchars
Hope of Dundee, ...	,, ...	Martyr's F.C. Hall
Day Star, ...	Thursday, ...	Park Wynd School
St Paul's, ...	,, ...	Trinity Hall, Victoria road
City Pioneer, ...	,, ...	Wallacetown F.C. School
Broughty Ferry, ...	Friday, ...	Lodge Room, Gray street
Dawn of Scots Craig, ...	,, ...	Tayport T. hall
Hope of the Future, ...	Saturday, ...	51 Reform street
John D. Finch	,, ...	Cherryfield Mission Hall

DUNDEE AND DISTRICT UNITED TRADES' COUNCIL.—President, Robert Bruce; Vice-President, James Mann; Treasurer, Patrick Brannigan; Secretary, R. D. B. Ritchie, 46 Peddie street; Committee, James Cramb, David Mann, David Milne, J. R. Montgomery, A. Powrie, J. Thomson.

TRADES SOCIETIES.—Places of Meetings, and Addresses of Secretaries:—

Bakers, ...	15 Vault,	John Kidd, 27 Park wynd
Blacksmiths, ...	Craig's Hall	James Mann, 79 Arbroath road
Boilermakers & Iron Shipb'rs, Br. No. 1	Panmure Hall	James Patterson, 3 Springhill
Cabinet and Chair Makers,	- - - -	John Whyte, 10 N. Ellen street
Carpenters & Joiners ...	Euclid Cres. Sch.	Thomas Hunter, 4 Watson street
Masons, Operative, ...	Tally St. Hall,	David Crighton, 89 Peddie street
Moulders' Society,	Craig's Hall, 76 High st.,	Wm. Whyte, 4 Gardner's lane
Plumbers, ...	- - - -	James Campbell, 40 Annfield row
Shipwrights, ...	Celtic Hall, High st.	James L. M'Donald, 2 Balgay st.
Tailors, ...	51 Overgate,	Thos. M'Burney, 1 Annfield street
Engineers (amalgamated),	F. & K. Hall,	Thos. Petrie, 80 Hawkhill
Dundee 2d Branch,	Guthrie st. Hall,	Robt. Duncan, 28 Kincardine street
Lochee Branch,	2 North Mid st. Lochee	David Brown, 20 Marshall street

Club House for Dundee Branches, 29 Constitution road.

DUNDEE LABOUR FEDERATION.—President, James Aimer; Vice-Presidents, W. G. Duncan, J. Innes Mundi; Treasurer, W. Watson; Financial Secretary, James Duncan; Secretary, Joseph Carr, 15 Mid Kirk style.

DUNDEE TYPOGRAPHICAL ASSOCIATION (Branch of the Scottish Typographical Association).—President, Wm. Duguid; Vice-President, John Spiers; Treasurer, Duncan Anderson; Secretary, R. D. B. Ritchie, 46 Peddie street; Committee, J. M'Kinlay, F. M. Begg, James M'Intosh, D. H. Thomson, and D. Cormack. Out of work, sick, funeral, superannuation, and trade protection benefits.

AMALGAMATED SOCIETY OF CARPENTERS AND JOINERS.—Secy., Frank Ogg, 8 Baffin street. Meeting House, Tailors' Hall, 51 Overgate.

DUNDEE AND DISTRICT MILL AND FACTORY OPERATIVES UNION—Organized 9th September 1885.—Hon. President, Rev. Henry Williamson, 13 Coupar street, Lochee; Secretary, Miss Smeaton. Office—4 Mid street, Constitution road. Branch Office—152 Hawkhill.

DUNDEE DRAPERS' ASSOCIATION, 1874.—President, Lord Provost Hunter; Vice-President, John M. Easson. Committee—Messrs Robertson, Gay, Carmichael, Crowlie, and W. H. Melville. Treasurer, John Dawson (of Dawson & Carmichael, Westport); Secretary, Wm. Roxburgh, 91 to 95 Hawkhill.

THE DUNDEE GROCERS' BENEVOLENT SOCIETY, 1854.—President, William F. Bell; Vice-President, Wiliam Hogg; Trustees, Robt. Webster, Alex. Mathewson, John Scrimgeour, Henry Robertson, Lord Dean of Guild M'Grady; Committee—Geo. Ritchie, John W. Thomson, David Balfour, William K. Bruce, George Mitchell, John R. Mitchell, James Cowan, and James Berry; Auditor, David Don; Secretary and Treasurer, A. W. Cumming, 1 Bank street. The Committee meets on the first Wednesday of January, April, July, and October.

DUNDEE CHEMISTS' & DRUGGISTS' ASSOCIATION.—Classes meet in Technical Science Class-room. President, Chas. Kerr, Ph.C.; Treas., F. W. Young; Secy., Jas. Russell; Council, A. B. Anderson, W. Doig, D. H. Ferrier.

NATIONAL REGISTRATION OF PLUMBERS. — Council — Public Representatives—Lord Provost Hunter, President; Ex-Provost Ballingall, Vice-President; Lord Provost Whittet (Perth), Dr Anderson, Professor J. A. Ewing, James Watson, William Mackison, Ex-Bailie Stephenson, Ex-Dean of Guild Mathewson, Charles Ower, John J. Henderson, T. S. Robertson, Ex-Bailie M'Neill (Perth), Ex-Councillor Smart (Perth), Thomas Kinnear, sanitary inspector, and William Farquharson. Masters (R.P.)—John Brown (Broughty Ferry), 2d Vice-President; Wm. Mitchell, John Farquharson, John Crighton, R. Dyer (Arbroath), John M'Rae, Alex. Davidson, Forrest Frew, James M'Leish, J. L. Warden, John Wood, James Hart, A. Wilkie, D. M'Intosh, W. Gray, J. S. Jack. Secretary, J. J. Henderson, 8 Bank street; Treasurer, Wm. Farquharson, 38 Barrack street.

DUNDEE CO-OPERATIVE COAL SUPPLY ASSOCIATION, LIMITED. —President, R. D. B. Ritchie; Secretary, James Smith; Directors, A. Anderson, George Gibb, Alex. Husband, George M'Innes, James Scott, Geo. Scrymgeour, Charles Smith, George Smith, Mungo Smith. Depôt—Tay Bridge Station.

PUBLIC BATHS.—Swimming, Private (Salt and Fresh Water), and Turkish Baths, West Protection Wall.—Formerly managed by a Board of Directors. Transferred to the Police Commissioners on 1st January 1871, and now managed by them for the benefit of the community. Superintendent—Walter M'Gregor. The Baths are open daily in Summer from 6.30 a.m. till 9 p.m., and in Winter from 7 a.m. till 8 p.m. Sundays, 6.30 a.m. till 9 a.m.

DUNDEE ASSOCIATION OF OPEN-AIR BATHERS AND HUMANE SOCIETY—Instituted 1879.—Hon. President, Geo. Armitstead, Ex-M.P.; President, James Myles; Vice-President, D. M'Queen; Treasurer, D. M'Gregor; Secy., Wm. Farquharson, 32 Barrack st. Grounds—East End of Esplanade.

FACTORY ACT, DUNDEE.—H.M. Chief Inspector of Factories, Alex. Redgrave, C.B., Home Office, London, S.W.; Superintending Inspector, Jas. Henderson, Glasgow; Inspector, H. M. Robinson, Broughty Ferry; Certifying Surgeons, David Greig, M.D., Tay street; J. W. Miller, M.D., Tay street; J. K. Lennox, Lochee.

DUNDEE BURIAL SOCIETY—Office, 2 Bain square.—Trustees, ex-Provost Robertson; Wm. Hay, Town-Clerk; John Robertson, manufacturer. William Ramsay, President; Alex. Ogg, 30 Raglan street, Secretary; Alex. Lewis, Treasurer; Committee—Robert Wilson, David Smith, Alex. Duncanson, Alex. Fyffe, William Penman, David Fergusson, William Husband

Medical Officers—Drs Templeman and Cowan. Collectors—Alex. Norrie John Mann, James Wilkie, James Henderson, William Martin, W. Anderson

DUNDEE CEMETERY COMPANY.—Directors—James Pattullo, Dundee Chairman; James Durham, David Pirie, and John Robertson, Dundee; Jame Jamieson, Gowan Park, Arbroath. R. G. Rae, Superintendent, Secretary an Treasurer. J. & H. Pattullo, Agents.

THE DUNDEE WORKING MEN'S COFFEE-HOUSES AND READING ROOMS ASSOCIATION.—Directors—David G. Bruce, Wm. Wilson, Jame Nicoll, Thos. Proven, Daniel M'Intyre, James G. Orchar, David Bruce, Joh Nicoll, Alex. Esplin, J. P. Kyd, T. S. Robertson, James Luke, Rober Murdoch. Secretary and Treasurer, Daniel M'Intyre, 13 Albert square. Coffe and Reading Rooms, open daily, from 7 a.m. to 8 p.m.

8 Wellgate, - - - - - -	Keeper,	David Robertson.
6 West Dock street, - - - - -	,,	Peter M. Hossick.
East Dock street (foot of Candle lane),	,,	W. Peggie.
16 St Clement's lane, - - -	,,	Robert Rattray.

CHORAL AND ORCHESTRAL SOCIETIES.

THE DUNDEE AMATEUR CHORAL UNION—1858.—Victor Fraenkl, Presi dent; W. F. Hill, Secretary; R. O. Parker, Treasurer; Committee, Joh Mathewson, James Mann, Robert Chalmers, jun., Rev. Stewart Galloway John Bisset, Laurence K. Stevenson, Francis East, John Ferguson. Con ductor, Carl Drechsler Hamilton.

DUNDEE SCOTTISH MUSICAL SOCIETY.—Instituted 1869.—Conductor, A. M Stoole. Committee—James Scott Marshall, President; George Rattray Treasurer; William Burns, Secretary; John Keill, Librarian; W. Laskie A. Whitelaw, D. S. Johnston, James Lowe, R. Scott. Meets for instrumenta practice of National Music on Tuesday evenings during Session—April t October.—Argyle Hall.

DUNDEE PHILHARMONIC SOCIETY.—President, J. G. Orchar; Vice-Presidents Victor Fraenkl and Thomas Murdoch; Conductor, S. C. Hirst; Treasurer R. S. Baxter; Secretary, Wm. H. Blyth Martin; Librarian, Alex. A. Foote and six Members of Committee. Meets for the practice of classical musi every Thursday evening at eight o'clock.

Mr PETERSON'S CHOIR.—Committee, John Leo Fay, W. H. Blyth-Martin Horatio T. Baxter, Wm. Henderson, West park, Secretary; Conductor Magnus Peterson. Meets for the practice of secular classical music on Tues day evenings at eight o'clock.

EAST END ORCHESTRAL SOCIETY.—President, P. Young; Conductor, J. C Johnstone; Secretary, W. E. Cathro, 1 Albert square. Meets for practic every Wednesday evening at 8 o'clock. Session—October to March.

DUNDEE CONSERVATIVE ASSOCIATION.—President, Colonel Smith Secretaries and Treasurers—Watt & Boase, 23 High Street.

Central Reading Rooms, 41 Reform street; Secretary and Treasurer, Joh J. H. Henry, Reform street.

Third Ward Reading Rooms, High Street, Lochee.—Chairman, William I Dalziel, 76 High street, Lochee; Secretaries, D. Robertson and Willian M'Walter.

Fifth Ward Reading Rooms, Union street, Maxwelltown—Chairman Alexander Duncan, 114 Rosebank street; Secretary, James Laird, 19 Hill street

Ninth Ward and West-end Reading Rooms, 2 Well Road, Hawkhill.—Hon President, I. J. Weinberg; Chairman, R. Lawson; Secretary, Thoma Hogg, 24 Bernard street.

THE DUNDEE LIBERAL ASSOCIATION.—Honorary President, Georg Armitstead. Honorary Vice-Presidents, Edmund Robertson, M.P.; Joh

eng, M.P. President, John Robertson, Elmslea. Vice-Presidents, C. C. Maxwell, Ex-Provost Robertson, D. M. Watson, Alex. Mathewson. Hon. Secretary and Treasurer, Walter Baxter, 81 Murraygate.

DUNDEE ASSOCIATION OF TRUE HIGHLANDERS. — President, Bailie Macdonald; Vice-President, Dr Young; Committee, Neil M'Kay, Hew Morrison, Angus Fletcher. A. S. Grant, Norman Thorburn, John M'Donald, Alex. Cameron, Alex. Sutherland, Alex. M'Pherson; Secretary, John M'Donald, 15 Wellgate; Treasurer, Wm. M'L. Thorburn, 57 Wellgate.

DUNDEE CELTIC CLUB.—Chief, Earl of Airlie; President, Col. Smith; Senior Vice-President, P. C. Barron; Junior Vice-President, J. J. H. Henry; Hon. Treasurer, A. Dewar, 3 Elsinore place, Hilltown; Hon. Secretary, I. Mitchell, 79 Commercial street.

NATIONAL TELEPHONE COMPANY, LIMITED.—Chairman, F. R. Leyland, London. Director resident in Scotland—John Bruce, Edinburgh. Head Offices, Oxford court, Cannon street, London, E.C.; Forfar Exchange, 23 Castle street, Forfar; Perth Exchange, 60 High street, Perth; Arbroath Exchange, 14 Millgate, Arbroath; Dundee District Exchanges—Central, 13 Panmure street; Western, 2 Rosefield street, Dundee; Broughty Ferry, Church street, Broughty Ferry; Monifieth, High street, Monifieth; Newport, Union street, Newport; Dundee District Offices, 13 Panmure street. John D. Miller, A.I.E.E. District Manager.

THE DUNDEE STEAM LAUNDRY COMPANY, LIMITED.—Registered Office, 104 Commercial street. Directors — Alex. H. Moncur, Chairman; C. C. Maxwell, John Miln, M. Carr, Wm. Hunter. David Don, General Manager and Secretary.

FIRST VOL. BATTALION ROYAL HIGHLANDERS, THE BLACK WATCH.—Colonel—Geo. Mitchell, *P.* Majors—Hon. Lieut.-Colonel James Rankin, *P* (T), Major W. W. Turnbull, *P (t)*. Captains—H. Hill, *P* (T), Hon. Major: A. G. Primerose, *P*, Hon. Major; David Scroggie, *P*, D. A. Watson, *P*, T. M. Pattullo, *P*, R. M. Stewart, *P (t)*, H. Plenderleath, Hon. Major; Captain A. Guthrie, *P*. Lieutenants—John Nelson, *P*, J. Petherbridge, *P.*, T. M. Cappon, *P*. 2d Lieutenants—J. S. Skidmore, H. Walker. Adjutant—Capt. T.M.M.Berkley. Surgeons—C.Templeman,M.B.,C.M.,J.M. Whyte, M.A., M.B., M.R.C.S., *P.*; R. S. Smith, *P.*; D. Lennox, M.D., F.C.S. Acting Chaplain—Rev. C. Campbell, B.D. Quartermaster—David Hynd, *P*. Treasurer—C. C. Duncan. Sergeant-Major—John Tait. Sergt.-Instructors—R. M'Cutchen, J. Ogg. Establishment—8 Companies, 804 men of all ranks.

FIRST FORFARSHIRE ARTILLERY VOLUNTEERS.—Headquarters, Dundee; Orderly Room, Baltic buildings. Hon. Colonel—James E. Erskine. Colonel Commandant—F. Stewart Sandeman, *P*. Lieut.-Colonel—P. S. Mudie, *P*. Major—A. H. Bell, *P*. Adjutant—Captain T. W. Powles, R.A. Surgeon —W. Chalmers Cowan. Acting Surgeons—R. Soutar, S. Beattie, D. Laing. Chaplains—Rev. C. M. Grant, M.A., B.D., Rev. A. J. Campbell, and Rev. J. M. Scott.

BATTERIES Nos. 1, 2, and 3—ARBROATH. Major Commandant, Joseph Ferguson, *P*. Capt. A. Gordon, *P.*; J. A. D. M'Bain, *P*.

BATTERY No. 4—MONTROSE. Captain Commandant, W. M. J. Paton, *P*, Lieutenant D. G. Shiell, *P*.

BATTERIES Nos. 5 and 6—BROUGHTY FERRY. Captain Commandant Chas. E. Todd, *P.*, Captain H. H. Gordon, *P.*, Captain Jas. Guthrie, *P*, Lieutenant Gordon.

BATTERIES Nos. 7, 8, 9, 10, 11, 12, and 13—DUNDEE. Orderly Room—Drill Hall, West Bell street. Captains—Thomas Couper, *P.*, John G Grant, *P.*, Wm. G. Thomson, *P.*, Peter Carmichael, *P.*, T. H. Smith, *P.* W. G. Grant, *P.*, W. E. Bett, *P.* Lieutenants—T. G. Luis, *P.*, W. Hender son, *P.*, J. C. Scott, *P.*, R. A. Mudie, R. H. Adamson, and 2d Lieutenant Lindsay Henderson.

THIRD DUNDEE HIGHLAND VOLUNTEER BATTALION (THI BLACK WATCH) ROYAL HIGHLANDERS.—Orderly Room, Drill Hall Parker square. Hon. Colonel—Sir James T. S. Richardson. Lieut.-Colone William Smith, Commanding; Lieut.-Colonel John Jessiman. Captains—Robert W. Laburn, Charles Batchelor, Frederick Tosh, Charles Tosh, John Adam, James Anderson. Lieutenants—Robt. B. Menmuir, Alex. L. Hill Sinclair G. M'Donald, James Gold, Laurence K. Stevenson. Adjutant—S George Burton, Capt. Royal Highlanders. Surgeon—Charles S. Young Acting Surgeon—M. F. Anderson. Quartermaster—John C. Macdonald Hon. Chaplain—Rev. Peter Grant, D.D. Sergt.-Major—John Kilgour Sergeant-Instructor—R. Thacker. Band-master—Dan. Sweeney. Quarter Master, Sergeant John Stewart. Secy.—D. M'Intyre. Establishment 6 Companies.

FIRST FORFAR LIGHT HORSE.—Major P. A. W. Carnegy of Lour and Turne, Commanding. Lieutenants—D. C. Guthrie and R. H. Dalton. Sur geon—W. T. Grant. Quartermaster—W. Scott. Troop Sergeant-Major—J. M. Andrew. Quartermaster-Sergeant—J. Miller. Secretary—T. Wighton Instructor—Sergeant-Major W. H. Currie, St Mary's terrace, Downfield.

TAY VOLUNTEER DIVISION, ROYAL ENGINEERS—Headquarters Broughty Castle.—Major W. H. Fergusson, Officer Commanding; Captains Robert A. Fergusson, E. Carmichael; Lieutenants, P. Guillan Grant, J. H Luis, G. H. L. Boase; Acting Adjutant, Lieutenant Wm. Coyle, R.E., O.C. Coast Battalion R.E.; Acting Surgeon, G. O. C. Mackness, M.B.; Acting Chaplin, Rev. H. M. Davidson; Secretary and Treasurer, P. Guillan Grant Whitehall chambers, Dundee. Authorized Establishment—3 Companies 196 officers, non-commissioned officers, and men.

INSTRUMENTAL BANDS.

BAND OF THE FIRST VOL. BATTALION ROYAL HIGHLANDERS, B.W.—Bandmaster—Wm. G. Jarvis. Band Sergeant—W. M. Jarvis. Sergeants—T. Coutts and J. Walker.

BAND OF THE DUNDEE HIGHLANDERS, 3D VOLUNTEER BATTALION, THE BLACK WATCH.—Practise every Tuesday and Thursday evening in Masonic Lodge, Vault. Pipers practise every Monday in the same place. Bandmaster—Daniel Sweeney, 193 Blackness road. Pipe-Sergeant—Donald Bain, 47 St Andrew's street. Drummers and buglers practise every Tuesday evening at Mr Thorburn's Hall, Wellgate. Drum-Sergeant—Wm. Miller, 17 Dudhope st.

BAND OF THE ARTILLERY VOLUNTEERS.—Practise on Monday and Thursday evenings in Rooms, 59 Wellgate. Bandmaster—James Chambers, 24 Nelson street; Trumpet-Major—W. Duncan, 82 Dudhope street.

DUNDEE TRADES (LATE INSTRUMENTAL) BAND.—Practise every Wednesday evening at 8, in Masonic Lodge, Vault. Bandmaster—A. Paterson. Secretary and Treasurer—Charles Clayton, 84 Commercial street.

HARBOUR AND SHIPPING LISTS.

HARBOUR TRUSTEES.—Harbour Office, and Shore Dues Office, Custom-ouse buildings, Dock street.

For the Town Council—Lord Provost Hunter, Bailies Macdonald, Craig, Thyte, M'Culloch, and Councillor Ballingall.

For the Guildry—Lord Dean of Guild M'Grady, Alex. Mathewson, J. M. eiller, P. M. Duncan, Robert Taylor, and W. B. Robertson.

For the Nine Trades—John O. Black, John Scrymgeour, and James Gentle.

For the Three United Trades—Andrew Buttar.

For the Seaman Fraternity—James Cappon.

For the County of Forfar—The Right Hon. the Earl of Strathmore, the ight Hon. the Earl of Camperdown, Robert M'Gavin, Sir Reginald Ogilvy.

For Chamber of Commerce—Joseph Gibson, J. H. Walker, and I. J. Veinberg.

For the Shipowners—J. W. Kidd, W. B. Thompson, and Chas. Robertson.

For the Ratepayers—J. T. Inglis, David Alexander, and James Berry.

For the Municipal Electors—Joseph Lindsay and Andrew Leitch.

Committees.—Finance and Rights—Consisting of all the Members of the oard; P. M. Duncan, Convener. Works—Consisting of all the Members f the Board; W. B. Thompson, Convener. Tay Ferries—Consisting of ll the Members of the Board; Aw. Leitch, Convener. Lighting, Buoying, and ilotage Committee—Consisting of all the Members of the Board; W. B. hompson, Convener.

Alex. E. Gray, Clerk; James Watson, Treasurer; David Cunningham, ngineer; Charles Yule, Harbourmaster; George Ritchie, Master of Camper-own and Victoria Docks; John Carmichael, Master of King William Dock; Jas. ooper, Master of Earl Grey Dock; David Black, Piermaster; James indsay, jun., Warehouse Keeper; Robert Archibald, Messenger; James Vhitton, Head Weigher and Superintendent of Weighing Gear; Captain avid Edwards, Surveyor of Cargoes.

DOCK GATES.—The Gates are generally opened two hours before highwater t spring tides, and one hour at neap tides. Blue and White Chequered Flags, oisted at the Gate-houses, indicate that the Gates are open. The following ignals at Earl Grey Dock indicate Vessels entering the River :—

Red, - - -	Pennant,	indicates	Steamers.
White, - -	Do.,	,,	Ships.
Blue and Red, -	Square Flag,	,,	Barques.
Red and White,	Do.,	,,	Brigs.
Blue, - -	Pennant	,,	Schooners or Sloops.

Day and Night Signals representing Depth of Water on Tide Gauges are xhibited at Earl Grey Dock and Camperdown Dock. Signal sheets may be btained at Harbourmaster's office, Earl Grey Dock.

The Pilotage of the River Tay and Harbour of Dundee is now managed by he Lighting, Buoying, and Pilotage Committee of the Harbour Trustees. Pilotmaster—(Vacant). Pilot Cutters—"Tay" and "Pilot." Masters of Cutters—James Knight and John Maclagan. Pilots Licensed by authority of he Trustees—John Chambers, John Martin, George Keith, George Baird, Peter Lowson, William Ferrier, Chas. Webster, George Sutherland, Jas. Wilson, and Jas. Stephen. Supernumeraries—James Baird, and William Mills.

LIGHT KEEPERS.—LIGHTS OF TAY—Buddoness—J. Ogilvie, Principal Light Keeper; James Meldrum, Assistant. TAYPORT—Fleming Bishop, Principal Light Keeper; David Pryde and William Linnes, Assistants.

LIGHT SHIP "ABERTAY."—Master, James Menzies; Mate, James Cockerell.

LOCAL MARINE BOARD.—Office, Sailors' Home buildings. Members—The Provost, *ex officio*. Elected—David Bruce, James Mudie, George Halley, J. W. Kidd, W. Thomson, jun., and W. B. Thompson. Appointed by the Board of Trade—John Guild, Chairman; Charles Barrie, Charles C. Scott, R.N., and Joseph Edwards.

Geo. Jack, Superintendent of Mercantile Marine Office and Secretary to the Board; Alfred Smith, Deputy-Superintendent; Alex. Nicol, Second Deputy; Wm. Scott, Messenger and Housekeeper; and Geo. Ritchie, Board of Trade Officer. Jas. Mitchell, Examiner of Masters and Mates; Jas. Rae, Surveyor for Board of Trade and Examiner of Engineers. Robert Mercer, Surveyor's Clerk.

CUSTOMS.—D. P. Williams, Collector and Surveyor; Robert Scott, W. Harry Hudson, John S Skidmore, Clerks; Alexander M'Arthur, Robert H. Bell, George R. Spencer, John Aitken, and James C. Hood, Examining Officers; Alexander Geekie, David Hood, George S. Laing, T. Parle, and Alex. Mackinven, Assistant Examining Officers; T. Eagar, C. W. Meldrum, D. C. Anderson, W. M'Mahon, and J. D. Taylor. Out-Door Officers; David Graham and George Jenkins, Boatmen. BROUGHTY FERRY, TAYPORT, AND ST ANDREWS.—David Mackay, Assistant Examining Officer (in charge), and five Boatmen (stationed at Tayport). PERTH.—Henry Christie, Principal Coast Officer. ARBROATH.—James Cassie and one Boatman. MONTROSE.—Wm. J. Wallace, Superintendent; Wm. R. Stevenson, 2d Officer, and three Boatmen.

DUNDEE TRINITY HOUSE (incorporated by Royal Charter).—James Cappon, Box-Master; Charles Duncan, Deputy Box-Master; Committee—George Welch, John Kennedy, William Speedy, William Barron, David Japp, David Simpson, George Taylor, William Young, George C. White, and Melville Pryde, James W. Melville and J. M. Cochrane; James Hunter, jun., 69 Reform Street, Secretary.

SHIPWRECKED FISHERMEN AND MARINERS' ROYAL BENEVOLENT SOCIETY.—Central Office—Sailors' Home Chambers, Dock street, London Docks, London, E. Hon. Agents at Dundee—W. N. Machan and David Bruce.

ROYAL NATIONAL LIFEBOAT INSTITUTION, for the Preservation of Life from Shipwreck. Incorporated by Royal Charter.—Dundee Branch Committee, Wm. Ogilvy Dalgleish of Errol Park, President; G. LLoyd Alison, Vice-President; Alex. Anderson, of Longhaugh; R. V. Scroggie, James Mudie, David Ireland, James W. Kidd, David Bruce, R. H. Bell, and Bailie Kidd. Captains George Taylor, Charles Duncan, James Mitchell, James Cappon, and Charles Yule. Committee meet in the office of James Hunter, jun., 69 Reform street, Hon. Secretary. David Bruce, 3 Royal Exchange place, Hon. Treasurer. Superintendent of Boat and Apparatus at Broughty Ferry Charles Donaldson, Fort street, Broughty Ferry; Buddoness—Thomas Craig, David Street, Broughty Ferry.

DUNDEE SAILORS' HOME, Dock street.—President, William Ogilvy Dalgleish; Vice-Presidents, A. H. Moncur, W. Y. Blyth-Martin. Committee—George Armitstead, Alexander J. Buist, David Bruce, Alexander D. Grimond, Alex. Gourlay, Alex. Henderson, and John Leng, M.P. George Jack, Secretary and Treasurer. Duncan Ritchie, Superintendent of the Home.

NATIONAL AMALGAMATED SAILORS' AND FIREMEN'S UNION OF GREAT BRITAIN AND IRELAND.—Office, 48 Candle lane. President, A. M'Donald, Mid street; Secretary, C. W. Millar, 172 Hawkhill.

SHIPPING COMPANIES :—

DUNDEE, PERTH, AND LONDON SHIPPING COMPANY.—Office, 5 Shore terrace, Dundee. James W. Kidd, Manager.

Dundee and London Trade.—Screw Steam-ships—Dundee, 1266 tons, 300 horse-power, William Packham, commander; Cambria, 909 tons, 220 horse-power, David Chapman, commander; Perth (building), 1500 tons, 400 horse-power, William Speedy, commander. Agent in London—James Mitchell, New Dundee Wharf, 273 Wapping.

Dundee and Hull Trade.—Screw Steam-ship London, 725 tons, 140 horse-power, R. M'Intosh, commander. Agents in Hull—Jackson & Tarbolten.

DUNDEE AND NEWCASTLE STEAM SHIPPING COMPANY, Limited.—Office, 1 Commercial street. H. Plenderleath, Manager. Screw Steam-ship Pladda, 98 tons, 80 horse-power, Robert Latto, commander. Company's Office in Newcastle, 93 Quayside. Agent—William Feggetter.

DUNDEE AND LIVERPOOL STEAM-PACKET OFFICE—33 Dock street. J. T. Inglis & Co., Agents. Steam-ships Tuskar, Princess Helena, Princess Victoria, Princess Louise, Princess Maud, and others. Agents at Liverpool—H. Langlands & Sons, 5 Rumford place. These Steamers call occasionally at Aberdeen, Inverness, Stromness, Stornoway, and Morecambe.

DUNDEE SEAL AND WHALE FISHING COMPANY.—Whale Yard, East Dock street. David Bruce, Manager. Screw Steam-ships—Polynia, 358 tons, 60 horse-power, William Guy, master; Esquimaux, 436 tons, 70 horse-power, Wm. F. Milne, master.

TAY WHALE FISHING COMPANY.—Robert Kinnes, Whale lane, Manager.

Private Owners—Screw Steam-ships Active, Cheftain, and Polar Star. R. Kinnes, Manager.

DUNDEE POLAR FISHING COMPANY.—W. O. Taylor & Co., Managers. Steam-ship Nova Zembla.

ALBANY SHIPPING COMPANY, LIMITED, 4 Royal Exchange place.—James Scott, Manager. Directors—William Robertson (Chairman), Wm. Gibson, George Malcolm, Alex. Gilroy.

DUNDEE SHIPOWNERS COMPANY, LIMITED, 83 Commercial Street.—W. O. Taylor & Co., Managers. Directors—Wm. Robertson, Robert Guild, Wm. Ritchie, John Robertson, R. V. Scroggie, and Wm. Smith.

DUNDEE LOCH LINE STEAM SHIPPING COMPANY, LIMITED.—Andrew Leitch, Manager; Simon Forrest, Secretary. Directors—Alexander Mathewson, Chairman; David Pirie, David Rodger, Alexander Nicoll, Robert L. Watson, Thomas Scott.

DUNDEE GEM LINE STEAM SHIPPING COMPANY, LIMITED.—Office, 59 Dock street, Dundee. Managers—P. M. Duncan & Son. Directors—Joseph Lindsay, Peter Miln Duncan, John George Paton, James M'Donald, John Smith, James Robertson. Secretary—James Duncan.

NORTH SEA STEAM SHIPPING COMPANY, LIMITED.—Wilson & Berg, 4 Panmure street, Managers.

ARROW LINE.—Dundee to New York. Adria Steamship Co.—To Adriatic. W. Kinnear, 84 Commercial street, Agent.

ALLAN LINE OF ROYAL MAIL STEAMERS, 4 India buildings.—(James and Alex. Allan, 70 Great Clyde street, Glasgow.) Goods and passengers carried weekly to all parts of the United States, Canada, New Brunswick, Nova Scotia, and Newfoundland, also to South American ports.

SHIPPING AGENTS :—

Alexander, David, 26 St Andrew's street, agent for Jas. Currie & Co., Leith; G. Gibson & Co., Leith; D. Currie & Co., London.

Allan, Jas. & Alex., 4 India buildings, agents for Wilson-Hill Line—London to New York, weekly; Union Line—to South Africa; M'Lay's Line—Glasgow to France, Spain, Mediterranean, Danube, Black Sea; Hogarth's Line—Glasgow to Lisbon, Huelva; Orient Line—London to Australia, fortnightly; Ocean Line—Glasgow to Penang, Singapore, China, Japan; Gulf Line of steamers—Glasgow and Liverpool to Chili, Peru.

Anderson, James A., 6 St Andrew's street, agent for Cunard Line—Liverpool to United States, France and Mediterranean; Anchor Line—to United States, India and Mediterranean; Allan Line—to United States, Canada, &c. Inman, Guion, American and National Lines—to United States; Orient Line, New Zealand Shipping Co., & Shaw, Savill, & Albion Co.—London to Australia and New Zealand; Union Line Royal Mail Steamers—to South Africa.

Barrie, Chas., 33 Albert square, agent for City Line—Glasgow and Liverpool to Bombay and Calcutta; Shaw, Savill, and Albion Co.—London to New Zealand, Tasmania, Australia; Gellatly, Hankey, Sewell, & Co.—Antwerp to Rio de Janeiro, Monte Video, Buenos Ayres, Rosario; also Birkenhead to Red Sea and Persian Gulf; and Glasgow and Birkenhead to Penang, Singapore Hong-Kong, Yokohama, Nagasaki.

Birrell, J. F., 1 Commercial street.

Drummond, R. E., & Co., 26 Commercial street.

Fairweather, Alex., 21 St Andrew's street, agent for Napier Line—Clyde to Sweden and Norway.

Ferguson, Robert, 4 India buildings.

Fleming, P., 44 High street, agent for the following Lines—Cunard, German, Australian, White Star, Inman, National, American, Dominion, State, Orient, Aberdeen, Thames and Mersey, Queensland, Colonial, Peninsular & Oriental, Star, Loch, Gracie Beazley & Co.'s, Shire, New Zealand Shipping Co., Shaw, Savill, & Albion Co., Colonial, Union, Castle, Pacific and Lamport & Holt.

Head, Morrison, & Blair, 84 Commercial street, agents for Royal Mail Steam Packet Co.—to Brazil, River Plate, Central America, West Indies Messageries Maritime de France—London to Marseilles and Mediterranean Furness Line—London to Boston, Halifax, St Johns; David MacIver & Co.'s Line—Liverpool to River Plate; Donaldson Line—Glasgow to Montreal Quebec, Halifax, Baltimore.

Henderson Bros., 1 Panmure street, agents for Anchor Line—Glasgow to New York, Bombay and Kurrachee, Calcutta, Mediterranean.

M'Gregor, Geo., 4 India buildings, agent for State Line—Glasgow to New York.

Melville & Halley, 2 India buildings—agents for Atlantic Transport Line, London to America.

Millar, James, 54 Commercial street, agent for Brazil and River Plate Steamers (Arthur Holland & Co., London).

Morison, W. B., 10 Panmure street, agent for White Star Line.

Nairn, B. L., 26 Commercial street, agent for Clan Line—Glasgow and Liverpool to Bombay, Kurrachee, Calcutta, Madras, South Africa.

Nicoll, P. S., East dock buildings, agent for steamers from Granton and Grangemouth to Gothenburg, Stockholm, Christiansand, Christiania, Bergen, Stavanger, Aalesund, Christiansund, and Drontheim; Glasgow to Penang, Singapore, Yloilo, and Manila.

Ritchie, James S., 1 Commercial street.

Scott, James, 4 Royal Exchange place, agent for National Steamship Co.

LIST OF SHIPPING BELONGING TO THE PORT OF DUNDEE.

ABBREVIATIONS.—Ship, sh; Barque, bar; Brig, br; Brigantine, bn; Schooner, sch; Sloop, sl; Smack, sm; Steamer, st; Paddle-steamer, p.s.; Screw-steamer, s.s.; Cutter, cut.

Vessels.		Masters.	Owner or Agent.	Tons.	Built
Abertay	sch	Menzies	Harbour Trustees	117	1877
Active	s.s.	Robertson	R. Kinnes	236	52
Adam Smith	s.s.	Kinnear	W. Wighton	156	76
Admiral	sm.		A. Adams	24	
Agnes	sch		Robert Nicoll Smith	52	38
Airlie	sh	Mackay	D. Bruce & Co.	1500	75
Alma	sl		G. P. Anderson	40	57
Amethyst	s.s.	Clark	P. M. Duncan & Son	600	79
Antelope	cut	Melville	Harbour Trustees	32	1798
Ardle	s.s.	Rose	Wilson & Berg	794	1888
Argyle	p.s.	Edwards	David Edwards	22	89
Arthurstone	bar	Easson	D. Bruce & Co.	1163	76
Aurora	st. bar	M'Kay	Wm. Stephen	386	77
Aurora	s.s.	W. Easson	R. A. Mudie & Sons	823	76
Aviemore	s.s.	Ewan	James Scott	617	82
Avlona	s.s.	Hawick	Wm. Thomson & Sons	1279	80
Ballochmyle	sh	Tait	D. Bruce & Co.	1438	73
Balmuir	s.s.	Spence	W. N. Machan	996	79
Barcelona	s.s.	Boyle	Wm. Thomson & Sons	1217	78
Bavaria	s.s.	Rees	D. Scott & Son	1087	89
Beryl	s.s.	Campbell	P. M. Duncan & Son	770	81
Bob and Harry	s.s.	Ross	T. Ross	25	70
Broomhall	bar	Dundas	W. S. Croudace	1380	74
Calabria	s.s.	Jones	D. Scott & Son	977	83
Calcutta	bar	Cathro	Chas. Barrie	984	60
Cambria	s.s.	Chapman	D. P. & L. Shipping Co.	459	68
Camperdown	sh	Ferguson	D. Bruce & Co.	1487	75
Canmore	bar	Ross	Jas. Scott	729	76
Castor	bar	Dunn	W. S. Croudace	2005	89
Chieftain	s.s.	Kilgour	R. Kinnes	107	63
Chili	bar	Herd	John Stewart	678	77
Chittagong	bar	Mustard	Charles Barrie	1042	64
Corona	bar	Milne	Wm. Stephen	1193	66
Countess of Derby	bar	Watkins	J. Allison & Sons	750	77
Countess of Rothes	bar	Hunter	J. Allison & Sons	738	76
County of Ayr	bar	Isles	Robertson Bros.	499	63
Cristina	dandy	Miles	D. Scott, sen., Kinneff	45	86
Curfew	s.s.	R. Sangster	R. A. Mudie & Sons	1261	88
Dacca	bar	Baird	Chas. Barrie	1057	65
Daisy	s.s.	Langhame	T. Muir, Son, & Patton	418	73
Dart	sch	Lawrie	G. Lawrie	86	26
Dean	s.s.	Taggart	Wilson & Berg.	938	86
Dewdrop	s.s.	J. Brown	W. H. Burn	12	83
Diamond	s.s.	Davidson	P. M. Duncan & Son	728	81
Dora Ewing	s.s.	Melville	Robert Taylor	242	84
Doris	bar	Pryde	Wm. Stephen	1296	87

Vessels.		Masters.	Owner or Agent.	Tons.	Built
Douse	bn	Burns	Robert Taylor	195	1868
Dracona	s.s.	Tait	Wm. Thomson & Sons	1245	84
Dundee	s.s.	Packman	D. P. & L. Shipping Co.	649	85
Dundee	pad. st.	Methven	Dundee Harbour Trustees	160	75
Dundee	sh	Low	Charles Barrie	1998	83
Duntrune	sh	Smith	D. Bruce & Co.	1488	75
Earl of Dalhousie	sh	Jarvis	Wm. Stephen	1677	84
Earlshall	bar	Stephen	Robertson Bros.	396	76
Earn	bar	Anderson	Robertson Bros.	312	80
Eden	bar	White	Robertson Bros.	313	78
Edith Mary	sch	Guthrie	Robertson Bros.	228	72
Emerald	s.s.	Oswald	P. M. Duncan & Son	400	77
Enterprise	ketch		D. Foreman	71	72
Errol	sh	M'Millan	Charles Barrie	1415	68
Escalona	s.s.	Cumming	Wm. Thomson & Sons	1246	84
Esquimaux	st. sh	Milne	David Bruce & Co.	466	65
Eudora	sh	Donaldson	Wm. Stephen	1937	88
Export	bn	Mitchell	Henry Gibson	137	63
Fifeshire	pad. st.		Dundee Harbour Trustees	153	59
Forfarshire	pad. st.	Wright	Dundee Harbour Trustees	72	61
Francis Molison	brig	Scott	"Mars" Tr. Ship Inst.	141	81
Fremona	s.s.	Anderson	William Thomson & Sons	1897	87
Ganges	s.s.	Roberts	D. Bruce & Co.	1490	80
Garry	s.s.	Batchelor	Wilson & Berg	599	80
Gerona	s.s.	Sangster	William Thomson & Sons	2070	88
Glamis	bar	Fraser	D. Bruce & Co.	1150	76
Glasgow	bar	Singer	Charles Barrie	1143	65
Glenafton	bar	Kilgour	W. O. Taylor & Co.	1109	84
Glencona	4 m. sh	Webster	W. O. Taylor & Co.	2488	90
Glenearn	bar	Johnston	W. O. Taylor & Co.	601	73
Glenesk	bar	Paul	W. O. Taylor & Co.	1266	89
Glenfarg	bar	Simpson	W. O. Taylor & Co.	851	81
Glenfyne	bar	Douglas	W. O. Taylor & Co.	913	83
Glengarry	bar	Murray	W. O. Taylor & Co.	802	77
Glenisla	s.s.	Chalker	Jas. Mitchell	859	78
Glenlyon	bar	Gale	W. O. Taylor & Co.	665	68
Glenmark	bar	Watt	W. O. Taylor & Co.	1325	89
Glenogle	bar	Lynn	W. O. Taylor & Co.	914	83
Glenshee	bar	Balfour	W. O. Taylor & Co.	849	82
Gloamin'	s.s.	J. Archer	R. A. Mudie & Sons	999	86
Helenslea	bar	Reid	Wm. Stephen	1315	82
Humber	sch	Cramond	Wm. Cramond	95	29
Invertay	s.s.	Scott	Charles Barrie	827	83
Isla	s.s.	Robertson	Wilson & Berg	723	83
Jacinth	s.s.	M'Kenzie	T. Muir, Son, & P tton	187	78
Jane Kilgour	bar	Robertson	Robertson Bros.	251	74
Japan	bar	George	P. L. Batchelor	394	72
Jasper	s.s.	Douglas	P. M. Duncan & Son	812	83
Kenmore	s.s.	Prior	James Scott	495	80
Kinclune	bar	Crighton	Chas. Couper	718	76
Kinfauns	bar	Piggot	Chas. Couper	981	86
Lancaster	sch		Robert Nicoll Smith	74	43
Lintrathen	bar	Alexander	Joseph Gibson	664	76
Lochee	sh	Paton	David Bruce & Co.	1728	74

Vessels.		Masters.	Owner or Agent.	Tons.	Built
Loch Ard	s.s.	Morgan	A. Leitch & Co.	838	1883
Loch Etive	s.s.	Allison	A. Leitch & Co.	1397	86
Loch Garry	s.s.	Lee	A. Leitch & Co.	616	80
Loch Katrine	s.s.	Cameron	A. Leitch & Co.	920	89
Loch Leven	s.s.	Doig	A. Leitch & Co.	551	78
Loch Lomond	s.s.	Stephen	A. Leitch & Co.	1800	88
Loch Maree	s.s.	Lee	A. Leitch & Co.	1700	90
Loch Ness	s.s.	Thornton	A. Leitch & Co.	665	82
Loch Rannoch	s.s.	Young	A. Leitch & Co.	1011	80
London	s.s.	M'Intosh	D. P. & L. Shipping Co.	423	56
London	bar	Young	Charles Barrie	1152	63
Lord Kinnaird	bar	Sim	W. O. Taylor & Co.	844	76
Lorna Doone	bar	Reid	Robertson Bros.	367	76
Louisa	sm	Frazer	David Frazer	22	62
Margaret Reid	sch		Robert Nicoll Smith	94	48
Maud	s.s.	Adams	Wm. Adams & J. Mitchell	203	65
Maulesden	sh	Walker	D. Bruce & Co.	1500	75
Mayfield	s.s.	Glass	W. N. Machan	902	77
Mercator	bar	White	G. C. White	294	64
Nellie	s.s.	Peterkin	Robert Taylor	919	76
Nelly	sch	Foreman	D. W. Foreman	62	70
Norfolk Hero	sch	Morrison	J. Gilmour	157	37
North Sea	s.s.	Lowden	D. P. & L. Shipping Co.	696	81
Nova Zembla	s.s.	Phillips	W. O. Taylor & Co.	255	73
Ogmore	s.s.	Potter	W. T. Rogers	82	66
Opal	s.s.	Haddon	P. M. Duncan & Son	727	81
Oregon	bar	Low	R. Kinnes	801	75
Orion	bar	Barker	W. S. Croudace	2000	90
Osburgha	bn	Cook	W. Cook	346	75
Osprey	sch	Murray	A. M'Bryde	153	61
Panmure	sh	Hughes	D. Bruce & Co.	1505	75
Persian	bk	Wilkie	J. R. Wilson	273	76
Perth	s.s.	Speedy	D. P. & L. Shipping Co.	1000	90
Peru	bar	Furse	John Stewart	683	76
Pilot	sch	M'Laggan	Dundee Harbour Trustees	62	53
Pioneer	sch	Stark	J. Love	92	64
Pladda	s.s.	Latto	Dun. & Newcastle Ship. Co.	247	61
Polar Star	st. bar	Davidson	R. Kinnes	215	56
Pollux	s.s.	Deuchars	W. S. Croudace	1433	87
Polynia	s.s.	Guy	David Bruce & Co.	359	61
Princess Louise	s.s.	Glenday	Dundee Harbour Trustees	40	71
Ranger	s.s.	Brown	T. Muir, Son, & Patton	252	46
Red Sea	s.s.	Young	D. P. & L. Shipping Co.	1250	89
Rose	s.s.	Herd	Robert Taylor	178	75
Ruby	s.s.	Webster	P. M. Duncan & Son	812	83
Sapphire	s.s.	Johnston	P. M. Duncan & Son	560	78
Scotscraig	br	Duncan	G. Smee	240	66
Skimmer of the Waves		bar	D. Bruce & Co.	392	60
Snowdrop	s.s.	Brown	W. H. Burn	33	85
Southesk	bar	Hill	D. Bruce & Co.	1154	77
Spey	s.s.	Davie	Wilson & Berg	649	80
Storm King	s.s.	Taylor	R. Taylor, Newburgh	48	69
Stracathro	bar	Bonett	D. Bruce & Co.	1159	76
Tay	sch	Knight	Dundee Harbour Trustees	68	62
Tay	s.s.	Wilson	Brown & Tawse	73	85

Vessels.		Masters.	Owner or Agent.	Tons.	Built
Teheran	s.s.	Seymour	P. & O. Stm. Nav. Co.	1671	1874
Terra Nova	st. bar	Allan	Wm. Stephen	450	85
The MacBain	bar	Burnett	Robertson Bros.	285	81
Thetis	bar	Duffus	Wm. Stephen	1295	85
Thibet	s.s.	Mudie	P. & O. Stm. Nav. Co.	1671	74
Trojan	ketch		A. Peterson	74	76
Union	s.s.	Caithness	W. T. Rogers	75	33
Union	sch		J. Latta	61	51
Vesper	s.s.	Alexander	R. A. Mudie & Sons	459	78
Walker	sch		D. Foreman	66	68
White Sea	s.s.	Packham	D. P. & L. Shipping Co.	697	81
Will o' the Wisp	s.s.	Murray	G. Murray	25	77
Woodlark	bar	Addison	Wm. Stephen	869	70

BUILDING.

Sailing Ship (about 2200 tons), by Alex. Stephen & Sons.

"Garnet," s.s. (about 1500 tons), by W. B. Thompson & Co., Ld., for Dundee Gem Line Steam Shipping Co., Ld.

FAIRS AND MARKETS.

STOBB'S FAIR, for Cattle, Sheep, and Horses, is held on the first Tuesday after the 11th of July.

DUNDEE FIRST FAIR, for Cattle and Horses, is held on 26th August, if that day fall upon a Tuesday, Wednesday, Thursday, or Friday; but if on other days, then the first Tuesday thereafter.

DUNDEE LATTER FAIR, for Cattle and Horses, is held on the 19th September —the same rule applying as with the First Fair.

BELL'S FAIR—Feeing Market—is held on the first Friday of October.

N.B.—These Markets are held at the Fairmuir, Strathmartine road.

"FLIT-FRIDAYS," or the TERM FEEING MARKETS, are held on 28th May and 28th November, if these dates fall on a Tuesday or Friday, failing which, on the first Tuesday or Friday thereafter.

A WEEKLY CATTLE AND SHEEP MARKET is held every Tuesday forenoon, at the New Cattle Market, Carolina port.

MARKET DAYS—Tuesday and Friday.

PUBLIC HOLIDAYS.—Second Mondays of April and October, Queen's Birthday; Summer Holidays, beginning fourth Monday of July. Bank Holidays.—New Year's Day, Good Friday, first Mondays in May and August, Christmas Day.

POSTAL DIRECTORY.

DUNDEE POST-OFFICE—Post-Office Buildings, Top of Reform Street.
George H. Gibb, Postmaster.

On Week Days the Office is open for Postal business from 6.45 a.m. till 9 p.m. (for sale of stamps only, until 11 p.m.); and for Money Order, Savings Bank, Life Insurance, and Annuity business, from 9 a.m. to 6 p.m.

On Sunday the Office is open for Postal business from 9.30 till 10.45 a.m. only, but the Letter-Box remains open as on other days.

For Telegraph business there is attendance continuously during the day and night, both on Week Days and Sundays.

For Arrivals and Departures of Mails, see pages 122 and 123.

INLAND RATES OF POSTAGE—LETTERS.*

The rates of postage, when prepaid, are as follows, viz.—

For a letter not above 1 oz.				1d.
,,	above 1 oz. but not above 2 oz.			1½d.
,,	,, 2 oz.	,,	4 oz.	2d.
,,	,, 4 oz.	,,	6 oz.	2½d.
,,	,, 6 oz.	,,	8 oz.	3d.
,,	,, 8 oz.	,,	10 oz.	3½d.
,,	,, 10 oz.	,,	12 oz.	4d.
,,	,, 12 oz.	,,	14 oz.	4½d.

and so on at the rate of ½d for every additional 2 oz.

A letter posted unpaid is chargeable on delivery with double postage; and a letter posted insufficiently prepaid is chargeable with double the deficiency.

No letter may be above 18 inches in length, 9 inches in width, or 6 inches in depth, unless it be sent to or from one of the Government Offices.

NEWSPAPERS.

The prepaid postage on every registered inland newspaper is one halfpenny, but a packet, containing two or more registered newspapers, is not liable to a higher rate than the book-postage upon it would be. For each transmission a fresh postage must be paid.

A newspaper posted unpaid, or a packet of newspapers posted unpaid, or insufficiently paid, is treated as an unpaid or insufficiently paid book packet of the same weight (see Book Post).

Any publication fulfilling the subjoined conditions can, upon payment of an annual fee of 5s, be registered at the General Post Office for circulation within the United Kingdom as a newspaper, as also for transmission to places abroad. Unregistered, a newspaper is liable to the book rate of postage.

a. The publication must consist wholly or in great part of political or other news, or of articles relating thereto, or to other current topics, with or without advertisements.

b. It must be printed and published in the United Kingdom; and in numbers at intervals of not more than seven days.

c. The full title and date of publication must be printed at the top of the first page, and the whole or part of the title, and the date, at the top of every subsequent page. This regulation applies also to "Tables of Contents," and "Indices."

---

* Inland letters are those which pass between places in the United Kingdom, including the Isle of Man, the Orkney, Shetland, Scilly, and Channel Islands.

ADVOCATES LIBRARY

d. A supplement must consist wholly or in great part of matter like that of a newspaper, or of advertisements, printed on a sheet or sheets, or on a piece or pieces of paper, unstitched; or wholly or in part of engravings, prints, or lithographs illustrative of articles in the paper. It must in every case be published with the paper, and have its title and date printed at the top of every page; or, if it consists of engravings, prints, or lithographs, at the top of every sheet or side.

A newspaper, if posted in a cover, must have such cover open at both ends, so as to admit of easy inspection.

The title of every newspaper must be exposed to view.

A newspaper or packet of newspapers which contains any enclosure, except supplements (unless it be such as might be sent at the book rate of postage, and the entire packet be sufficiently prepaid as a book packet), is liable, if under 8 oz. in weight, to be charged as a letter packet; and if over 8 oz. it is transferred to the Parcel Post, and charged a fine of 1d, in addition to any deficient parcel postage.

A newspaper which has anything written on it, or its cover, of the nature of a letter, is liable to postage as an unpaid or insufficiently paid letter. The cover must not bear anything besides the title of the newspaper and the name and address of the sender and of the addressee. It is recommended that the address be written on exposed parts of the newspapers themselves as well as on the covers.

A packet of newspapers must not weigh above 14 lbs., or exceed two feet in length, one foot in width, or one in depth.

Newspaper wrappers are sold at the following prices:—Bearing halfpenny stamp, at the rate of 7 for 4d or £1 2s 10d per parcel of 480; bearing penny stamp, at the rate of 8 for 8½d or £1 1s 3d per parcel of 240.

Book Post.

The prepaid postage is one halfpenny for every 2 oz. or part of that weight. If posted unpaid the charge is double that amount; and if posted partially paid, double the deficiency.

The following may be sent by book post:—Books and other literary publications, photographs, prints, and drawings on paper; and, generally, any paper or other substance in ordinary use for printing or writing upon, whether plain or not, provided that it bear no letter or communication of the nature of a letter,* except a "circular" (as defined below); and a book packet may also contain anything necessary for the safe transmission of any of the before-mentioned articles, and legitimate binding or mounting (not consisting of glass or any brittle substance) when transmitted in the same packet with the article to which it belongs.

Circulars—i.e., letters which, from internal evidence, appear to be intended for transmission in identical terms to several persons, and the whole or the greater part of which is produced by means of ordinary type, engraving, lithography, or other mechanical process—may also be sent by book post.

Articles sent by book-post must not be fastened so that they cannot be opened, and the only covers admissible are such as are entirely open at both ends, so as to admit of the contents being easily withdrawn for examination. A book-packet may, however, be tied at the ends with string.†

No book-packet may be above 5 lbs. in weight, 18 inches in length, 9 in width, or 6 in depth, unless it be sent to or from a Government office.

---

* Entries merely stating who sends the book, &c., or to whom it is given, are not regarded as a letter.

† In order to secure the return of book-packets which cannot be delivered, the names and addresses of the senders should be printed or written *outside;* thus, "From————of————."

In the case of an unusually heavy influx of letters, books, &c., book-packets (and also post cards) may be kept back till next despatch.

A book packet, in the case of which any of the above rules is infringed, is chargeable, if under 8 oz. in weight, as a letter packet, and if over 8 oz. it is transferred to the Parcel Post and charged a fine of 1d, in addition to any deficient parcel postage.

Post Cards.

Official Post Cards, impressed with a halfpenny stamp,—double or reply Post Cards impressed with a halfpenny stamp on each portion of them,—and private Cards impressed at the Office of Inland Revenue with halfpenny stamps,—may be transmitted between places in the United Kingdom with letters printed or written upon the back. Adhesive stamps are not allowed.

The front (or stamped) side is for the address only, in addition to the words printed thereon. Nothing else must be written, printed, or otherwise impressed on it or the stamp. On the reverse side any communication, whether of the nature of a letter or otherwise, may be written or printed. Nothing whatever may be attached, except an adhesive stamp for a late fee; nor may the card be folded, cut, or otherwise altered. If any one of these rules be infringed, the card will be charged 1d on delivery.

No card other than one of those issued by the Government, or a private card impressed with a halfpenny stamp at the Office of the Inland Revenue, will pass under a halfpenny stamp, if it bear on it a communication of the nature of a letter (unless it be a circular letter as defined above).

Inland Post Cards are sold at the following rates:—

Stout Cards 10 for 6d, or 5s per parcel of 100.
Thin Cards 10 for 5½d, or 11s per parcel of 240.
Reply Stout Cards 10 for 1s, or 5s per parcel of 50.
Reply Thin Cards 10 for 11d, or 11s per parcel of 120.

Inland Pattern and Sample Post.

Trade Patterns and Samples of Merchandise may be sent between places in the United Kingdom at the following rates of postage:—

For a packet weighing not more than 4 oz.	- - - - -	1d.
,, ,, more than 4 oz. but not more than 6 oz.		1½d.
,, ,, ,, 6 oz. ,, ,, 8 oz.		2d.

No packet must exceed 8 oz. in weight. Limits of dimensions—12 in. by 8 in. by 4 in.

This post is absolutely restricted to *bona fide* trade Patterns and Samples of Merchandise. No article sent for sale or in execution of an order, or sent from a private individual, will be admissible, and if any such be posted at the Pattern rate it will be charged with double the deficient postage at the letter rate, together with a fine of 6d.

Patterns and Samples must be sent in wrappers (marked Pattern Post or Sample Post) entirely open at both ends, so that they can be easily withdrawn for examination; but Samples of seeds, flour, drugs, &c., may be enclosed in boxes (but in such a way as to admit of easy examination), or in bags tied at the neck. Closed bags, even if transparent, will not be allowed.

It is obligatory that the name, trade, and address of the sender be in all cases *printed* on the outside of the wrapper above the address.

Patterns may be returned (at Pattern rates) to the Trader or Firm by whom they were originally sent. They may be returned in the original wrapper, the written address being erased and the words "Returned Patterns" being prefixed to the printed address of the Trader; or they may be returned in a fresh wrapper, with printed heading, &c.

The number, price, and private business marks may (as well as the address) be in writing, but no other writing will be allowed.

No glass bottle, glass in any form, liquid, or greasy matter can be sent.

Inland Parcel Post.

Parcels *not exceeding* 11 *lbs. in weight* are received at any Post Office for transmission between places in the United Kingdom.

In order that a packet may go by Parcel Post, it must be tendered for transmission as a parcel, and should bear the words "Parcel Post,"—which should be clearly written in the left-hand top corner.

The size allowed for an Inland Postal Parcel is—

Greatest length, - - - - -	3 ft. 6 in.
Greatest length and girth combined, - - -	6 ft. 0 in.

The rates of Postage are—for a Parcel—

Not exceeding 1 lb. in weight,					-	3d.
Exceeding 1 lb. in weight and not exceeding				2 lbs.,	-	4½d.
,,	2 lbs.	,,	,,	,, 3 lbs.,	-	6d.
,,	3 lbs.	,,	,,	,, 4 lbs.,	-	7½d.
,,	4 lbs.	,,	,,	,, 5 lbs.,	-	9d.
,,	5 lbs.	,,	,,	,, 6 lbs.,	-	10½d.
,,	6 lbs.	,,	,,	,, 7 lbs.,	-	1s. 0d.
,,	7 lbs.	,,	,,	,, 8 lbs.,	-	1s. 1½d.
,,	8 lbs.	,,	,,	,, 9 lbs.,	-	1s. 3d.
,,	9 lbs.	,,	,,	,, 10 lbs.,	-	1s. 4½d.
,,	10 lbs.	,,	,,	,, 11 lbs.,	-	1s. 6d.

Postage stamps to the required amount must be affixed by the sender, and parcels must not be posted in a letter-box, but must be taken into a Post Office and handed over the counter.

Parcels containing fish, game, meat, eggs, &c., or razors, scissors, needles, knives, forks, or other sharp instruments, are not accepted unless securely packed so as to guard against risk of injury to other parcels. Liquids or semi-liquids, such as jellies, pickles, paint, varnish, &c., are not accepted unless in bottles or cans securely stoppered; nor powders, unless so packed that they cannot escape in transmission. Bottles or glass in any form can be accepted only when so packed as to be secure from breakage.

Parcels addressed to or sent from the Channel Islands are received under the above conditions and rates, but such parcels are liable to Customs examination at the port of arrival, and the sender is required to make a declaration of contents upon a special form provided for the purpose at the office where the parcel may be posted.

Parcels for the Isle of Man are treated in the same way as parcels for places in the United Kingdom generally. They are liable to examination by the officers of Customs; but the sender is not called upon to furnish a declaration of contents.

Parcels addressed to a Post Office to be called for, or to a person residing beyond the free postal delivery, are kept three weeks. At the end of one week, if the parcel bears on the outside the sender's name and address, a notice of the fact that the parcel has not been delivered is sent to him.

Parcels addressed to a Post Office "to be called for," are liable to a demurrage charge at the rate of 1d a day. No demurrage is charged on parcels addressed to persons outside the limits of free delivery, or to persons on board ship.

In order to facilitate the return of parcels which cannot be delivered, it is most desirable that the name and address of the sender should appear on the outside of every parcel.

Insurance and Compensation.

The Postmaster-General will (not in consequence of any legal liability, but voluntarily, and as an act of grace), subject to certain rules, give Compensation for the loss and damage of inland parcels according to the following scale:—

I. Where no Fee except postage is paid, the Postmaster-General will give compensation to an amount not exceeding £1

II. Where in addition to the postage an Insurance Fee of 1d is paid, the Postmaster-General will give Compensation to an amount not exceeding..... £5

III. Where in addition to the postage an Insurance Fee of 2d is paid, the Postmaster-General will give Compensation to an amount not exceeding..... £10

In no case will a larger amount of compensation than £10 be paid. The compensation given in case of damage will be in proportion to that which would have been given had the Parcel been lost.

REGISTRATION.

The fee for registering a letter, newspaper, or book-packet, is twopence, and this registration fee and the postage must be prepaid.

Every article presented for registration must be enclosed in a strong envelope, securely fastened. If the article contains money, it must, in order to gain the benefit of the guarantee described in the last paragraph under this heading, be enclosed in a Registered Letter Envelope sold by the Post Office; and if coins are sent, they must on no account be put in loose, but must be packed and enclosed in such a way as to move about as little as possible.

Every article to be registered must be given to an agent of the Post Office, and a receipt obtained for it; and it should on no account be dropped into a letter-box. If, contrary to this rule, an article marked "Registered" be dropped into a letter-box, it will, *if directed to any place in the United Kingdom*, be liable to a registration fee of 8d, instead of the ordinary fee of 2d.

The loss of a registered article (as it can be traced through its whole course) is a rare occurrence. Nevertheless large sums of money or other articles of great value should not be sent through the post, even if registered; as the machinery of the Department is not arranged with a view to such transmissions. If sent unregistered, valuable articles are exposed to risk; consequently Inland letters or packets which contain coin, watches, or jewellery, if posted without registration, are subjected to registration, and are charged on delivery with a fee of eightpence in addition to the ordinary postage. If they cannot be registered in time to be forwarded by the Mail for which they are posted, they are detained for the next despatch.

No Town Postman is allowed to take a letter to be registered; but Rural Postmen will take letters for registration on their outward and inward walks whenever it is practicable for them to do so.

The Postmaster-General will (not in consequence of any legal liability, but voluntarily, and as an act of grace), subject to certain rules, give Compensation for the Loss and Damage of Inland Registered Letters, and other Registered Postal Packets, according to the following scale, viz.:—

I. Where no Fee except postage and the registration Fee is paid, the Postmaster-General will give Compensation to an amount not exceeding..... £5

II. Where in addition to the postage and the registration fee an Insurance Fee of 2d is paid, the Postmaster-General will give Compensation to an amount not exceeding..... £10

In no case will a larger amount of compensation than £10 be paid, and the compensation given in case of damage will be in proportion to that which would have been given had the Letter been lost.

RE-DIRECTION.

Letters and Postal Packets are, when re-directed, liable to additional charge (at the prepaid rate) for each re-direction unless both the original and the second address are within the delivery of the same Post Office.

Notices of Removal and applications for letters to be re-directed must in all cases be duly signed by the person to whom the letters are addressed. Printed forms can be obtained from the local Postmaster.

A Postmaster is not bound to re-direct letters for a person temporarily leaving home, and not having a private bag or box, unless the house be left uninhabited.

Spoilt Stamps.

Applications for allowance on spoilt, or unused, postage stamps, embossed envelopes, post-cards, or newspaper wrappers, which have not passed through the post, should be made at the Stamp Office.

Foreign and Colonial Letters.

The rates of postage on letters for Foreign Countries and the Colonies will be found in the Table of Foreign and Colonial Postage.

Letters posted unpaid, or insufficiently paid, to any country where payment is compulsory, are returned to the writers.

Letters posted unpaid, or insufficiently paid, for Australia, New Zealand or Natal, are charged 6d each in addition to the deficient postage, and those to or from Cape Colony, Transvaal, and St Helena are charged with double the amount of the deficient postage.

Unpaid letters addressed to countries in the Postal Union are charged double the prepaid rate, and those partially prepaid are charged with double the deficiency.

No letter for a colony or foreign country may exceed 2 feet in length or 1 foot in width or depth.

Foreign and Colonial Newspapers.

The rates of postage to Foreign countries and the Colonies on newspapers registered for transmission abroad will be found in the Table of Foreign and Colonial Postage. Each newspaper is liable to a separate rate of postage, whether sent singly or in a packet.

The conditions of Registration of Newspapers for transmission abroad are the same as those for inland transmission; excepting that for foreign transmission a Newspaper may be published at intervals of thirty-one days. Moreover, Prices Current and Market Reports (but not private price lists or trade catalogues) may be registered as Newspapers for foreign transmission provided that they be published at intervals not exceeding thirty-one days.

All publications registered for transmission abroad *must be posted within eight days from the date of publication*, including that day; and any newspaper posted more than eight days after the date of publication, as well as any unregistered publication, must be prepaid at the book rates of postage.

The collected numbers issued during the month of a weekly or fortnightly publication are not allowed to pass as a monthly publication.

Foreign and Colonial Book Post.

Articles which may be sent to places abroad under the Book Post Regulation consist of two classes, as follows:—

(a) "Commercial Papers," under which are comprised all papers or documents written or drawn wholly or partly by hand (except letters or communications in the nature of letters, or other papers or documents having the character of an actual and personal correspondence), documents of legal procedure, Deeds drawn up by public functionaries, copies of or extracts from Deeds under private seal (and whether written or printed on stamped or unstamped paper), Way Bills, Bills of Lading, Invoices, and other documents of a mercantile character, documents of Insurance and other public companies, all kinds of manuscript music, the manuscript of books and other literary works, and other papers of a similar description.

(b) "Printed Papers," including periodical works, books (stitched or bound), pamphlets, sheets of music (printed), visiting cards, address cards, proofs of printing (with or without the manuscript relating thereto), engravings, photographs (when not on glass or in frames containing glass), drawings

pictures, papers impressed for the use of the blind or card-board drawing, models stamped in relief (except for Russia and Sweden), plans, maps, catalogues, prospectuses, announcements, and notices of various kinds, whether printed, engraved, lithographed or autographed, and in general all impressions or copies obtained upon paper, parchment, or card-board by means of printing, lithographing, autography, or any other mechanical process easy to recognize, except the copying press and type writer, and anything usually appurtenant to any of the before-mentioned articles in the way of binding, mounting, or otherwise, and anything convenient for their safe transmission by post which shall be contained in the same packet; also printed, engraved, or lithographed circulars, notwithstanding that such circulars may be letters or communications in the nature of a letter. Stamps for prepayment and all printed articles constituting the sign of monetary value are however excluded.

The two classes are subject to the same rates of postage, except that when ldressed to countries in the Postal Union the minimum rate for Commercial apers is 2½d in every case. If there be any mixture of the two in the same acket the whole packet is treated as Commercial Papers.

A Book Packet may be posted without a cover or in a cover open at both nds. It may be tied at the ends with string.

The limit of size for Packets addressed to countries of the Postal Union is 8 inches in length by 1 foot in width or depth; and for Packets addressed o other places abroad 2 feet in length by 1 foot in width or depth. The limits f weight are 4 lbs. for countries of the Postal Union; 3 lbs. for New South Vales, Queensland, and Fiji; and 5 lbs. in all other cases.

All Books and printed matter imported into the United States through the 'ost, however small the values, are subject to a duty of 25 per cent. of that value.

The following articles are still exempt from Custom duties:—1. Newspapers nd periodicals already exempt from duty; 2. Photographs and printed papers, ther than Books, received in the United States in such small quantities as o suggest that they are intended for personal use and not for sale.

Books and Periodicals addressed to the Republic of Colombia are liable to Customs duties unless intended for the personal use of the addressees.

The rates of postage, which must be prepaid, on packets to places abroad re given in the Table of Foreign and Colonial Postage.

FOREIGN AND COLONIAL PATTERNS AND SAMPLES.

There is a Pattern and Sample Post to Foreign Countries and the Colonies enerally; but it is restricted to *bonâ fide trade patterns or samples of merchanlise.* Goods sent for sale, or in execution of an order (however small the uantity may be), or any articles sent by one private individual to another hich are not actually patterns or samples, can only be forwarded as letters.

No article liable to Custom Duties can be sent as a sample or pattern.

The rates for Patterns are the same as for Books, except that the lowest harge is 1d for a packet addressed to any of the countries to which the postge is ½d per 2 oz. for Books. (See List of Postal Union Countries.)

Patterns or Samples, when practicable, must be sent in covers open at the nds, and in such a manner as to be easy of examination. But samples of eeds, drugs, and such like, may be posted enclosed in boxes or bags fastened n such a manner that they may be readily opened.

There must be no writing or printing upon or in any Sample Packet for non-Union countries, except the address of the person for whom it is intended, the address of the sender, a trade mark or number, the price of the articles, the weight or size, and the quantity to be disposed of, or such as may be necessary to indicate the place of origin or the nature of the merchandise.

Samples of saleable value must not be sent to any foreign country, or to any of the British possessions which are comprised in the Postal Union.

Liquids, Glass, Explosives and Colouring Powders, are absolutely prohibite

A Packet of Patterns or Samples sent to any place in the Postal Uni (except Belgium, France, Greece, Italy, Japan, Luxemburg, Portugal, Switze land *via* France, Argentine Republic, and United States) must not exceed 8 inch in length, 4 in width, or 2 in depth. The limit to Belgium, France, Greece, Ital Japan, Luxemburg, Portugal, Switzerland *via* France, Argentine Republic, United States, is 1 foot in length, 8 inches in width, and 4 inches in dept The size of a packet for a non-Union country or colony is limited to 2 feet length and 1 foot in width or depth.

Foreign and Colonial Post Cards.

Post Cards for abroad with impressed stamps of 1d, 1½d, and 2d each are so at those rates, and are transmissible to all the countries of the Postal Uni without extra charge. Reply Post Cards, prices 2d, 3d, and 4d each.

Single Cards (but single cards *only*) are transmissible to Australia, Fiji, a New Zealand, the postage *via* Italy being 3d and by sea route 2d.

Inland Post Cards are also transmissible if the additional postage requir is supplied by postage stamps being affixed.

The regulations relating to Inland Post Cards apply also to Cards posted f places abroad, except that the latter, when these regulations are infringed, a not forwarded.

Foreign and Colonial Parcel Post.

GENERAL REGULATIONS.

Dimensions.—The dimensions allowed are :—

For Austria, Azores (*via* Lisbon), Bosnia, Bulgaria, Cameroons, Denmar Finland, Germany, Greek Ports, Heligoland, Java, Madeira (*via* Lisbor Norway, Portugal, (direct), Roumania, Samoa, Servia—2 feet in a direction.

Parcels which slightly exceed 2 ft. in length are accepted for transmissi to Belgium, France, Holland, Luxemburg, Sweden, and Switzerland, pr vided that their other dimensions are inconsiderable.

For Adrianople, Algeria, Annam, Argentine Republic, Azores (*via* France Cayenne, Chili, Cochin China, Congo Free State, Corsica, Diego Suare Guadaloupe, Italy, Janina, Jerusalem, Madeira (*via* France), Malta (*v* France), Martinique, Mayotte, New Caledonia, Nossi-Be, Obock (Ea Africa), Portugal (*via* France), Reunion, Senegal, Spain, Tahiti, Tonqui Tunis, Turkey, Uruguay—greatest length, 2 feet; greatest length a girth combined, 4 feet.

For Canada—Greatest length, 2 ft.; greatest depth or width, 1 ft.

For places named in the Table of Parcel Postage—other than tho detailed above—same as for Inland Parcel Post.

Weight.—The maximum weight for parcels for Adrianople, Algeria, Anna Argentine Republic, Austria, Azores (*via* Lisbon), Bechuanaland, Bulgari Cameroons, Cayenne, Chili, Cochin China, Constantinople (*via* France Corsica, Denmark, Diego Suarez, Egypt (*via* Brindisi), Finland, Franc Germany, Greek Ports, Guadaloupe, Heligoland, Italy, Jani salem, Madeira (*via* Lisbon), Malta (*via* France), Martinique, Mauritiu Mayotte, Natal, New Caledonia, Nossi-Be, Obock (East Africa), Orang Free State, Portugal, Reunion, Roumania, Samoa, Senegal, Servi Smyrna (*via* France), Sweden, Switzerland, Tahiti, Tonquin, Transvaa Tunis, Turkey, Uruguay, is 7 lbs.; for Spain, 6½ lbs.; for Azores, Madeir and Portugal (all *via* France), 6½ lbs.; for Canada, 5 lbs.; and for all oth places and routes named in the Table of Parcel Postage, 11 lbs.

The postage must in all cases *be paid in advance*, and by means of postag stamps, which must be affixed by the sender, and no parcel will be accepte for transmission which is not sufficiently prepaid.

Each parcel must be plainly directed, such direction setting forth the nam

d full address of the person for whom the parcel is intended. It should ar the words "Parcel Post" in the upper left-hand corner, and the name d address of the sender. The date of posting should also be added. A rcel must not be posted in a letter box, but, as in the case of the Inland rcel Post, must be taken into a Post Office and presented at the counter.

Parcels will be liable to Customs duties and regulations, and the sender of ch parcel will be required to make a Customs declaration furnishing—upon special form provided for the purpose, which can be obtained at any Post ffice—an accurate statement of the contents and value, the date of posting, d the sender's signature and place of abode.

The transmission of any letter whatever, no matter to whom addressed, in rcels for foreign countries and for the Cape of Good Hope, Mauritius, atal, Jamaica, the Australian Colonies, New Zealand, and Trinidad, is rictly forbidden.

Parcels for Aden, Ascension, Egypt, India, St Helena, South Africa, and anzibar, must not exceed £50 in value.

Parcels should be securely and substantially packed and closed by the nder, and in some cases seals may be found necessary. If wax is used, it ould be of the special quality which resists the heat of a hot climate.

Insurance of Indian Parcels.—Parcels for India and Burmah or to Aden r Zanzibar are accepted for insurance at the following rates:—When in ddition to the postage there is paid an Insurance Fee of 6d, the Postmaster-eneral will give compensation for loss or damage to an amount not exceed-ng £5; and for each additional 6d paid as insurance (up to 5s) the Postmaster ill give £5 additional compensation (up to £50).

TABLE OF POSTAGE, &c.

BBREVIATIONS:—Exc. exceeding; ea. each; frac. fraction; addl. additional; ev. every; alt. alternate; even. evening; morn. morning.

Colony or Country.	Rates of Postage.	s.	d.	Outward Parcel Mails made up in Dundee.
Accra	Per pound	0	9	Ev. Fri. morn.
Algeria	Not exceeding 3 lbs.	1	9	Daily.
	Exc. 3 lbs. but not exc. 7 lbs.	2	2	
Annam...	Not exceeding 3 lbs.	4	5	Every alt. Wed. evening.
	Exc. 3 lbs. but not exc. 7 lbs.	4	10	
Argentine Republic *via* Hamburg	Not exceeding 3 lbs.	4	7	Ev. Fri. morn.
	Exc. 3 lbs. but not exc. 7 lbs.	5	1	
,, Rl.Ml.Co.'s Stmrs.	Not exceeding 7 lbs. ...	3	8	June 4, 18.
Ascension	Per pound	0	8	
Austria-Hungary *via* Hamburg	Not exceeding 3 lbs.	1	5½	Ev. Tues., Wed., and Fri. morn.
	Exc. 3 lbs. but not exc. 7 lbs.	1	11½	
,, *via* Belgium ...	Not exceeding 3 lbs.	1	9	Daily
	Exc. 3 lbs. but not exc. 7 lbs.	2	2	
Azores, by Sea to Lisbon	Not exceeding 7 lbs.	2	11	June 4, 9, 18, 23.
,, *via* France ...	Not exceeding 6½ lbs. ...	3	4	
Bahamas	Not exceeding 1 lb.	0	10	Ev. 4th Fri. in summer and ev. alt. Fri. in winter
	For ea. lb. or frac. of lb. addl.	0	9	
Barbados	Per pound	0	8	June 11 & ev. alt. Wed. morning.
Belgium	Not exceeding 3 lbs.	1	3	Daily.
	Exc. 3 lbs. but not exc. 7 lbs.	1	8	
	Exc. 7 lbs. and not exc. 11 lbs.	2	2½	

Colony or Country.	Rates of Postage.	s.	d.	Outward Parcel Mails made up in Dundee.
Beyrout	Not exceeding 3 lbs.	1	11	Every Tuesday morning.
	Exc. 3 lbs. but not exc. 7 lbs.	2	10	
	Exc. 7 lbs. but not exc. 11 lbs.	3	9	
Bosnia...	Not exceeding 3 lbs.	2	2	Daily.
	Exc. 3 lbs. but not exc. 5 lbs.	2	7	
	Exc. 5 lbs. but not exc. 7 lbs.	2	10	
British Guiana ...	Not exceeding 1 lb.	0	10	June 11 & ev. alt. Wed. morning.
	For ea. lb. or frac. of lb. addl.	0	8	
British Honduras, ...	Per pound	0	8	Uncertain.
Bulgaria, *via* Cologne	Not exceeding 3 lbs.	2	10	Daily.
	Exc. 3 lbs. but not exc. 7 lbs.	3	3	
,, *via* Hamburg	Not exceeding 3 lbs.	2	6	Ev. Tues., Wed. & Fri. morn.
	Exc. 3 lbs. but not exc. 7 lbs.	3	0	
Cameroons	Not exceeding 3 lbs.	3	2	Three times weekly.
	Exc. 3 lbs. but not exc. 7 lbs.	3	8	
Canada—Vancouver and British Columbia	Per pound	1	3	Every Wednesday morning.
Other places	Per pound	1	0½	
Cape Coast Castle ...	Per pound	0	9	Ev. Fri. morn.
Cape of Good Hope—				
(1) Cape Town ...	Per pound	0	9	Ev. Thurs. morn
(2) Other places ...	Per pound	1	0	
Cayenne	Not exceeding 3 lbs.	3	2	Morn. 6th each month.
	Exc. 3 lbs. but not exc. 7 lbs.	3	7	
Ceylon...	Not exceeding 1 lb.	0	9	June 10 and ev alt. Tues. morn
	For ea. lb. or frac. of lb. addl.	0	6	
Chili	Not exceeding 3 lbs.	4	0	Ev. alt. Tuesday morning.
	Exc. 3 lbs. but not exc. 7 lbs.	4	6	
China	Not exceeding 1 lb.	0	10	June 10 and ev alt. Tues. morn
	For ea. lb. or frac. of lb. addl.	0	6	
Cochin-China ...	Not exceeding 3 lbs.	4	0	Every alt. Wed evening.
	Exc. 3 lbs. but not exc. 7 lbs.	4	5	
Colombia	Not exceeding 3 lbs.	2	6	June 11 & ev. alt Wed. morn.
	Exc. 3 lbs. but not exc. 7 lbs.	4	5	
	Exc. 7 lbs. but not exc. 11 lbs.	6	0	
Congo	Not exceeding 3 lbs.	3	0	Morn. 12th each month.
	Exc. 3 lbs. but not exc. 7 lbs.	3	6	
	Exc. 7 lbs. but not exc. 11 lbs.	4	0	
Constantinople, from Liverpool direct	Not exceeding 3 lbs.	1	6	
	Exc. 3 lbs. and not exc. 7 lbs.	2	6	
	Exc. 7 lbs. and not exc. 11 lbs.	3	6	
,, *via* France ...	Not exceeding 3 lbs.... ...	2	4	Ev. Wed. even.
	Exc. 3 lbs. but not exc. 7 lbs.	2	11	
Corsica	Not exceeding 3 lbs.	1	9	Daily
	Exc. 3 lbs. but not exc. 7 lbs.	2	2	
Costa Rica	Not exceeding 3 lbs.	2	4	June 11 and ev 4th Wed. mor
	Exc. 3 lbs. but not exc. 7 lbs.	3	10	
	Exc. 7 lbs. but not exc. 11 lbs.	5	6	
Cyprus	Not exceeding 1 lb.	1	4	Every Tuesday morning.
	For ea. lb. or frac. of lb. addl.	0	8	
Denmark *via* H'burg.	Not exceeding 3 lbs.	1	5	Ev. Tues., Wed and Fri. morn
	Exc. 3 lbs. and not exc. 7 lbs.	2	0	

Colony or Country.	Rates of Postage.	s.	d.	Outward Parcel Mails made up in Dundee.
Denmark *via* Belgium	Not exceeding 3 lbs.	1	9	Daily.
	Exc. 3 lbs. but not exc. 7 lbs.	2	2	
Diego Suarez	Not exceeding, 3 lbs. ...	3	2	9th & 27th each month.
	Exc. 3 lbs. but not exc. 7 lbs.	3	7	
Egypt(P.&O.steamrs.)	Not exceeding 2 lbs.	1	3	Every Tuesday morning.
	For ea. lb. or frac. of lb. addl.	0	7½	
,, (*via.* Brindisi)	Not exceeding 3 lbs.... ...	2	6	Every Tuesday morning.
	Exc. 3 lbs. but not exc. 7 lbs.	3	2	
Falkland Islands ...	Per pound	0	9	
Finland	1 lb. 1/4, 2 lbs. 1/11, 3 lbs. 2/6, 4 lbs. 3/7, 5 lbs. 4/2, 6 lbs. 4/9, 7 lbs. 5/4			Ev. Mon. morn. and Wed. and Thurs. even.
France...	Not exceeding 3 lbs.	1	4	Daily.
	Exc. 3 lbs. but not exc. 7 lbs.	1	9	
Gambia	Per pound	0	9	
Germany, by Sea direct	Not exceeding 3 lbs.	1	0	Ev. Tues., Wed., and Fri. morn.
	Exc. 3 lbs. and not exc. 7 lbs.	1	7	
,, *via* Belgium	Not exceeding 3 lbs.	1	4	Daily.
	Exc. 3 lbs. and not exc. 7 lbs.	1	9	
Gibraltar	Not exceeding 1 lb.	0	8	Every Tuesday morning.
	For ea. lb. or frac. of lb. addl.	0	4	
Greek Ports, *via* Cologne	Not exceeding 3 lbs.	2	7	Daily.
	Exc. 3 lbs. but not exc. 7 lbs.	3	0	
,, *via* Hamburg	Not exceeding 3 lbs.	2	4	Ev. Tues., Wed., & Fri. morn.
	Exc. 3 lbs. but not exc. 7 lbs.	2	10	
Grenada	Per pound	0	8	June 11 & ev. alt. Wed. morning.
Guadaloupe	Not exceeding 3 lbs.	3	2	6th and 22d each month.
	Exc. 3 lbs. but not exc. 7 lbs.	3	7	
Heligoland *via* H'burg	Not exceeding 3 lbs.	1	5	Ev. Tues., Wed., and Fri. morn.
	Exc. 3 lbs. but not exc. 7 lbs.	1	11	
,, *via* Belgium	Not exceeding 3 lbs.	1	8½	Daily.
	Exc. 3 lbs. but not exc. 7 lbs.	2	1½	
Holland	Not exceeding 3 lbs.	1	0	Daily.
	Exc. 3 lbs. but not exc. 7 lbs.	1	8	
	Exc. 7 lbs. but not exc. 11 lbs.	2	3	
India	Not exceeding 1 lb.	1	0	Ev. Tues. morn.
	For ea. lb. or frac. of lb. addl.	0	8	
Italy, *via* Belgium ...	Not exceeding 3 lbs.	2	4½	Daily.
	Exc. 3 lbs. but not exc. 7 lbs.	2	9½	
,, *via* France ...	Not exceeding 7 lbs.	2	1	Daily.
Jamaica	Per pound	0	9	June 11 & ev. alt. Wed. morning.
Java (Batavia, Samarang,&Sverabaya)	Not exceeding 3 lbs.	2	0	Ev. Wed. eveng.
	Exc. 3 lbs. but not exc. 7 lbs.	3	3	
	Exc. 7 lbs. but not exc. 11 lbs.	4	6	
,, (other places) ...	Not exceeding 3 lbs.	2	5	Ev. Wed. eveng.
	Exc. 3 lbs. but not exc. 7 lbs.	3	8	
	Exc. 7 lbs. but not exc. 11 lbs.	5	1	
Labuan	Per pound	0	11	June 10 and ev. alt. Tue. morn.
Lagos(Africa) ...	Per pound	0	9	Ev. Fri. morning.

Colony or Country.	Rates of Postage.			Outward Parcel Mails made up in Dundee.
		0*s*	7*d*	
Leeward Islands (West Indies)	Per pound			June 11 & ev. alt. Wed. morning.
Luxemburg	Not exceeding 3 lbs.	1	3	Daily.
	Exc. 3 lbs. but not exc. 7 lbs.	1	8	
	Exc. 7 lbs. but not exc. 11 lbs.	2	5	
Madeira, *via* Lisbon ...	Not exceeding 7 lbs.... ...	2	6	June 4, 9, 18, 23
,, *via* France...	Not exceeding 6½ lbs. ...	2	11	
Malta (P. & O. steamer)	Not exceeding 1 lb.	0	8	Every Tuesday morning.
	For ea. lb. or frac. of lb. addl.	0	4	
,, *via* France...	Not exceeding 7 lbs.	2	10	Daily.
Martinique	Not exceeding 3 lbs.	3	2	Daily.
	Exc. 3 lbs. but not exc. 7 lbs.	3	7	
Mauritius	Not exceeding 3 lbs.	3	2	9 & 27 ea. month.
	Exc. 3 lbs. but not exc. 7 lbs.	3	9	
Mayotte	Not exceeding 3 lbs.	3	2	9 & 27 ea. month.
	Exc. 3 lbs. but not exc. 7 lbs.	3	7	
Natal	Per pound	1	4	Ev. Thurs. morn.
New Caledonia ...	Not exceeding 3 lbs.	4	0	Daily.
	Exc. 3 lbs. but not exc. 7 lbs.	4	5	
Newfoundland ...	Not exceeding 2 lbs.	1	6	Every alt. Wed. morn. in winter & ev. alt. Mon. mor. in summer.
	For ea. lb. or frac. of lb. addl.	0	9	
New South Wales ...	Not exceeding 2 lbs.	1	6	Every Wednesday morning.
	For ea. lb. or frac. of lb. addl.	0	9	
New Zealand	Not exceeding 2 lbs.	1	6	June 10 & ev. alt. Tuesday morn.
	For ea. lb. or frac. of lb. addl.	0	9	
Norway	Not exceeding 3 lbs.	0	10½	Every Thursday morning.
	Exc. 3 lbs. but not exc. 7 lbs.	1	5½	
	Exc. 7 lbs. but not exc. 11 lbs.	2	1	
North Borneo ...	Not exceeding 1 lb.	0	11	June 10 and ev. alt. Tues. morn.
	For ea. lb. or frac. of lb. addl.	0	8	
Nossi-Be	Not exceeding 3 lbs.	3	2	Daily.
	Exc. 3 lbs. but not exc. 7 lbs.	3	7	
Obock (East Africa)...	Not exceeding 3 lbs.	2	4	Morning 9th ea. month.
	Exc. 3 lbs. but not exc. 7 lbs.	2	9	
Orange Free State ...	Per pound	1	3	Ev. Thurs. morn.
Portugal (direct) ...	Not exceeding 7 lbs.	2	1	June 4, 9, 18, 23.
,, *via* France...	Not exceeding 6½ lbs. ...	2	6	Daily.
Quittah	Per pound	0	9	
Reunion	Not exceeding 3 lbs.	3	2	9 & 27 ea. month.
	Exc. 3 lbs. but not exc. 7 lbs.	3	7	
Roumania *via* Cologne	Not exceeding 3 lbs.	2	5	Daily.
	Exc. 3 lbs. but not exc. 7 lbs.	2	10	
,, *via* Hamburg	Not exceeding 3 lbs.	2	1	Ev. Tues. Wed. and Fri. morn.
	Exc. 3 lbs. but not exc. 7 lbs.	2	7	
St. Croix	Not exceeding 3 lbs. ...	1	9	June 11 & ev. alt. Wed. morning.
St. Thomas	Exc. 3 lbs. but not exc. 7 lbs.	3	0	
	Exc. 7 lbs. but not exc. 11 lbs.	4	3	
St. Helena	Per pound	0	8	
St. Lucia	Per pound	0	8	June 11 & ev. alt. Wed. morning.
St. Vincent (W. Indies)	Per pound	0	7	Ditto.

Colony or Country.	Rates of Postage.	s.	d.	Outward Parcel Mails made up in Dundee.
Samoa	Not exc. 3 lbs.	4	0	
	Exc. 3 lbs. but not exc. 7 lbs.	4	6	
Sarawak	Per pound	1	0	June 10 & ev. alt. Tues morn.
Senegal	Not exceeding 3 lbs.	2	4	1 & 16 ea. month.
	Exc. 3 lbs. but not exc. 7 lbs.	2	9	
Servia *via* Cologne ...	Not exceeding 3 lbs.	2	5	Daily.
	Exc. 3 lbs. but not exc. 7 lbs.	2	10	
,, *via* Hamburg...	Not exceeding 3 lbs.	2	1	Ev. Tue. Wed. & Fri. morning.
	Exc. 3 lbs. but not exc. 7 lbs.	2	7	
Sierra Leone	Per pound	0	9	Ev. Fri. morn.
Smyrna (direct) ...	Not exceeding 3 lbs.	1	6	
	Exc. 3 lbs. but not exc. 7 lbs.	2	6	
	Exc. 7 lbs. but not exc. 11 lbs.	3	6	
,, *via* France ...	Not exceeding 3 lbs. ...	2	4	Tues. and Wed. even. alt. weeks.
	Exc. 3 lbs. but not exc. 7 lbs.	2	11	
South Australia ...	Not exceeding 2 lbs.	1	6	Every Wednesday morning.
	For ea. lb. or frac. of lb. addl.	0	9	
Spain	Not exceeding 6½ lbs. ...	2	1	Daily.
Straits Settlements ...	Not exceeding 1 lb.	0	9	June 10 and ev. alt. Tues. morn.
	For ea. lb. or frac. of lb. addl.	0	6	
Sweden	Not exceeding 3 lbs.	1	2½	Ev. Mon. morn. and Wed. and Thur. evening.
	Exc. 3 lbs. but not exc. 7 lbs.	2	3½	
Switzerland, *via* France	Not exceeding 3 lbs.	1	6	Daily.
	Exc. 3 lbs. but not exc. 7 lbs.	2	0	
,, *via* Belgium and Germany	Not exceeding 3 lbs.	1	9	
	Exc. 3 lbs. but not exc. 7 lbs.	2	2	
Tahiti	Not exc. 3 lbs.	5	8	Daily.
	Exc. 3 lbs. but not exc. 7 lbs.	6	1	
Tangier	Not exceeding 1 lb.	0	8	Every Tuesday morning.
	For ea. lb. or frac. of lb. addl.	0	5	
Tasmania	Not exceeding 2 lbs.	1	6	Every Wednesday morning.
	For ea. lb. or frac. of lb. addl.	0	9	
Tobago	Per pound	0	8	Morn. of Apr. 16, May 14, June 11.
Tonquin	Not exceeding 3 lbs.	4	5	Ev. Wed. morn.
	Exc. 3 lbs. but not exc. 7 lbs.	4	10	
Trinidad	Per pound	0	8	June 11 & ev. alt. Wed. morning.
Tripoli and Tunis ...	Not exceeding 3 lbs.	1	10½	Daily.
	Exc. 3 lbs. but not exc. 7 lbs.	2	3½	
Turkey	Not exceeding 3 lbs.	2	4	Daily.
	Exc. 3 lbs. but not exc. 7 lbs.	2	9	
,, (Adrianople, Janina, Jerusalem,	Not exceeding 3 lbs. ...	2	6	Daily.
	Exc. 3 lbs. but not exc. 7 lbs.	2	11	
Uruguay	Not exc. 3 lbs.	4	7	Every Fri. morn.
	Exc. 3 lbs. but not exc. 7 lbs.	5	1	
Victoria (Australia) & Western Australia	Not exceeding 2 lbs.	1	6	Every Wednesday morning.
	For ea. lb. or frac. of lb. addl.	0	9	
Zanzibar	Not exc. 1 lb.	1	0	Morn. April 16. May 14, June 11.
	For ea. lb. or frac. of lb. addl.	0	8	

Parcels from 11 lbs. to 50 lbs. in weight, and Book Parcels from 1 lb. to 50 lbs. in weight, may be sent from London to India and British Burmah every Wednesday.—Rates, 1s per lb.; Books, 6d per lb. (prepaid, or payable on delivery); and to Ceylon and Straits Settlements every alternate Wednesday—Rates, Ceylon, 9d per lb., books 6d; Straits, 9d per lb. Parcels should be enclosed in strong wooden boxes, and forwarded to the P. & O. Navigation Co.'s Offices, 122 Leadenhall Street, London, E.C. Full particulars of contents and value must also be sent to the Company.

MONEY ORDERS.

When applying for Money Orders, the public should use the printed "Application Forms," which are supplied gratuitously at all Money Order Offices.

The commission on Inland Money Orders is:—

For sums not exceeding £1,									2d.
,,	above £1	and not	exceeding	£2,					3d.
,,	,,	£2	,,	,,	£4,				4d.
,,	,,	£4	,,	,,	£7,				5d.
,,	,,	£7	,,	,,	£10,				6d.

No order may contain a fractional part of a penny.

The applicant must furnish, in full, the surname and at least the initial of one Christian name, both of the remitter and the payee, together with the remitter's address. In the case of Foreign Orders the full address of the payee must be given; and if the Order be payable to a native in British India, the Tribe or Caste, and the Father's name must also be furnished.

Exceptions.—1st. The remitter of an Inland Order may direct at the time of issue, that the Order be crossed like a cheque thus, & Co., and thus be payable only through a Bank. In that case he may give or withhold the name of the payee. The designation of the Bank need not be furnished.

2d. If the remitter or payee be a peer or a bishop, his ordinary title is sufficient.

3d. The usual designation of a firm is sufficient, except when a company trades under a title which does not consist of the names of the persons composing it, as the "Carron Company," but even a designation of this nature may be accepted provided the Order be crossed for presentation through a Bank.

The remitter may make his order payable ten days after date, provided that, when he obtains the order, he affix thereto, in the presence of the Postmaster, in the space after the request C., a penny adhesive stamp, and write his signature across the stamp.

To guard against fraud the remitter is recommended,—

1st. When he is well known to the payee, to sign the letter enclosing the Order with his initials only.

2nd. When this is not the case, either to make the Order payable ten days after date, or to register the letter enclosing it, or to make the Order payable through a bank by crossing it like an ordinary cheque.

3d. When it is not considered expedient to adopt either of these courses, to send the remitter's name (without a knowledge of which payment cannot be obtained) in a separate letter from that containing the Money Order; although this latter precaution is much less effective than either of the others.

Money may be transmitted by Telegraph Money Order in the United Kingdom. The commission is double the rate of an ordinary money order, and, in addition to the commission, a charge is made at the ordinary inland rate for the Official Telegram authorizing payment at the Office of Payment and for the repetition thereof, the minimum being 9d. Any telegraphic communication which the remitter may wish to despatch to the payee must be paid for at the ordinary inland rate, the minimum being 6d.

Any person expecting a remittance by Telegraph must furnish satisfactory evidence that he himself is the person entitled to receive the money. He, or someone on his behalf, must attend at the office to obtain payment.

Money Orders are issued in the United Kingdom on the following Foreign countries, British Colonies, &c., at the rates of commission shown below:—

FOREIGN COUNTRIES.—Austria, Belgium, Bulgaria, Chili, Denmark (with Farœ Islands). Danish West Indies, Dutch East Indies, Egypt, France (with Algeria), German Empire, Hawaii (Sandwich Islands), Holland, Hungary, Iceland, Italy (with offices on the Red Sea and in Tunis), Japan, North Borneo (Sandakan), Norway, Orange Free State, Portugal (including Madeira and the Azores), Roumania, Sarawak, Sweden, Switzerland, Tunis, United States.

FOREIGN CITIES AND TOWNS.—Constantinople, Smyrna, Adrianople, Beyrout, Salonica, Panama, Tangier.

BRITISH POSSESSIONS AND COLONIES.—Bermuda, British Columbia, British Guiana, British Honduras, Cape of Good Hope, Canada, Ceylon, Cyprus, Falkland Islands, Gambia, Gibraltar, Gold Coast, Heligoland, Hong Kong (with agencies at Shanghai, Amoy, Canton, Foochow, Hankow, Hoihow, Swatow, and Ningpo), India (including agencies at Aden, Bagdad, Bandor Abas, Bushire, Busrah, Guadur, Jask, Linga, Muscat, and Zanzibar), Lagos, Malta, Mauritius, Natal, New Brunswick, Newfoundland, New South Wales, New Zealand, Nova Scotia, Prince Edward Island, Queensland, St. Helena, Seychelle Islands, Sierra Leone, South Australia, Straits Settlements, Tasmania, Victoria, West Indies, Western Australia. For sums not exceeding £2—6d; £5—1s; £7—1s 6d; £10—2s.

POSTAL ORDERS.

Postal Orders, for certain fixed sums from 1s up to £1, are now issued and paid at all Money Order Offices in the United Kingdom, and at Malta, Gibraltar, and Constantinople.

The following are the amounts for which Postal Orders are issued, together with the Poundage payable in respect of each Order:—

Amount of Order.	Poundage.	Amount of Order.	Poundage.
1s 0d	½d	4s 6d	1d
1s 6d	½d	5s 0d	1d
2s 0d	1d	7s 6d	1d
2s 6d	1d	10s 0d	1d
3s 0d	1d	10s 6d	1d
3s 6d	1d	15s 0d	1½d
4s 0d	1d	20s 0d	1½d

Broken amounts may be made up by the use of postage stamps not exceeding fivepence in value affixed on the *face* of any one Postal Order.

The person to whom a Postal Order is issued must, before parting with it, fill in the name of the person to whom the amount is to be paid, and may fill in the name of the Money Order Office at which the amount is to be paid. The person so named must, before payment can be made, sign the receipt at the foot of the Order, and must also fill in the name of the Money Order Office, if that has not been already done.

Every person to whom a Postal Order is issued should keep a record of the number, date, and name of office of issue to facilitate enquiry if the order should be lost

If a Postal Order be crossed "_____ & Co." payment will only be made through a Banker, and if the name of a Banker is added, payment will only be made through that Banker.

POST OFFICE SAVINGS BANK.

Deposits of one shilling, or of any number of shillings, or of pounds and shillings, may be made by any person at the Post Office Savings Banks, provided that such depositor shall not make deposits amounting to more than £30 in any one year ending 31st December, or make any further deposit when the total amount standing to his credit has reached £150 exclusive of interest.

Any person desirous of saving one shilling by means of penny contributions, for deposit in the Post Office Savings Bank, may do so by purchasing with every penny so saved a penny Stamp, and affixing it to a form to be obtained at any Post Office. Instructions as to this form are printed thereon.

Government Insurances and Annuities.

Under the Government Annuities Act, 1882, Insurances may be effected for amounts not less than £5 and not more than £100 on one life; and Annuities may be purchased for amounts not less than £1 and not more than £100 on one life. Forms of proposals may be obtained at the Post Office.

Post Office Telegraphs.—Inland Telegrams.

The charge for telegrams throughout the United Kingdom is 6d for the first 12 words, and ½d for every additional word. Addresses are charged for. The public are required to affix the stamps to the message forms just as they are required to affix stamps to letters.

The telegram forms are of two kinds, the "A 1" form, embossed with a stamp, and the "A" form (given gratis), with no stamp. The "A 1 forms" may be purchased singly. They may also be had in books of 20, interleaved, and with a sheet of carbonic paper, price 10s 2d each book.

When the terminal office, *i.e.*, the office situated nearest to the address, is a Head Post Office, the amount paid for transmission covers the cost of delivery within one mile or within the town postal delivery of that office when the delivery extends for more than a mile. But when it is not a Head Post Office, the message is delivered free within the limit of one mile only.

When the addressee resides beyond the free delivery, porterage is charged at the rate of 6d per mile or part of a mile, provided the whole distance does not exceed three miles; but the charge is calculated from the boundary of the district within which no porterage is levied.

If the addressee resides at a greater distance than three miles from the terminal office, porterage is charged, for delivery by mounted messenger, at the rate of 1s per mile (except in Ireland, where the charge usually is only 8d per mile), the distance being reckoned from the office door.

No combination of words is counted as one, with the exception of those which are ordinarily written as one, or coupled by hyphens, as "mother-in-law," "non-delivery," "almshouses," "forty-seven." Certain exceptional names, such as O'Neil, MacDonald, De la Rue, are charged for as single words. So, too, are names with the prefix "St," as St Pancras; but double names of persons, like Smith-Payne, are counted as two words.

Abbreviations of words, "can't," "won't, "don't," are counted as single words, but there is a great risk of error.

Figures are counted at the rate of five figures to a word. Fractions are counted according to the number of figures employed, one figure being added for the mark of division. In groups of figures a stop is counted as a figure. The symbols o/o, a/c, b/l, and c/o are each counted as one word.

Anyone may have an abbreviated address, or special instructions as to hours of delivery of telegrams, registered at the chief office of the town in which he resides, on payment of a guinea a year, dating from the day of registration.

The cost of a reply, not exceeding forty-eight words, may be prepaid, and a reply form will then be delivered to the addressee, who will be at liberty to send his reply, from any telegraph office, at any time within two months. If the form be not used, it may, within the same period, be sent to the Secretary, General Post Office, and the value of it will be refunded. A reply form need not necessarily be used for a reply, but may be used to prepay any message.

Foreign Telegrams.

Foreign telegrams are divided into three classes,—ordinary, code, and cypher. Ordinary telegrams are those composed of a series of words or of words, figures, and letters conveying an intelligible meaning.

Code telegrams are those composed of words, the context of which has no intelligible meaning. Proper names are not allowed in the text of code telegrams, except in their natural sense. Words of more than ten letters are not allowed. In Code telegrams only English, French, German, Italian, Spanish, Portuguese, Dutch, and Latin, may be employed, but words of any or all of these languages will be allowed in the telegram.

Cypher telegrams are those containing series or groups of figures or letters having a secret meaning; or words not to be found in a standard dictionary of the language. The portion in cypher must be composed exclusively of figures or exclusively of letters.

Cypher telegrams written in letters are only accepted for places in Europe or North America.

The address of the receiver must be paid for, and must not consist of less than two words, a name and a town. Example: Hercules, Bombay.

The address of the sender is charged for, if transmitted; in any case it must be written at the foot of the form.

In ordinary European telegrams the length allowed for a word is 15 letters, in extra-European telegrams 10 letters; any additional letters being charged for at the rate of 15 or 10 letters respectively to the word.

Subject to the limit as to number of letters, ordinary compound words and names of persons and places, &c., written without break or interruption, are counted as single words. If joined by a hyphen, or separated by an apostrophe, they are counted as so many separate words.

Compound numbers written in words and without break are also counted as single words subject to the same limit as to the number of letters. The name of the office and of the country of destination in the addresses of telegrams are charged for as one word each when so written by the sender, whatever their length.

Words incorrectly spelled, so as to reduce the number of letters below the maximum, or words incorrectly joined together, contrary to the usage of the language, are treated as cypher.

Every separate letter or figure is charged for as one word, and in European telegrams every group of five figures or letters is counted as one word, larger groups being counted at the rate of five figures or letters to a word, plus one word for any excess. In extra-European telegrams groups of figures (or letters when used as trade marks) are counted at the rate of three to a word, plus one word for any excess. Bars of division, decimal points, and stops used in the formation of numbers are counted as figures. Letters added to figures to form ordinal numbers are counted as figures.

TABLE OF CHARGES FOR FOREIGN TELEGRAMS.

European Telegrams.—From any part of the United Kingdom.

	s.	d.		s.	d.		s.	d.
Algeria each word	0	3	Italy each word	0	4½	Tunis each word	0	3
*Austria	0	4½	Luxemburg ...	0	3	*Turkey (and Islands)	0	7
Belgium	0	2	Malta	0	7	West Coast of Africa—		
*Bosnia—Herzegovina	0	5	*Montenegro ...	0	5	Bengnela ...	10	5
*Bulgaria	0	5	Morocco—Tangier	0	7	Bissao and Bolama	4	10
Canary Islands ...	1	7½	Norway	0	4	Gaboon	7	1
Cyprus	0	7	Portugal	0	5½	Grand Bassam ...	5	4
Denmark	0	4	*Roumania ...	0	5	Konakry	4	10
France	0	2	Russia (Caucasus)	0	6½	Loanda (St Paul de)	9	0
Germany	0	2	Russia in Europe...	0	6½	Mossamedes ...	11	4
Gibraltar	0	5½	*Servia	0	5	Porto Novo (Kotoonon)	6	7
Greece & Greek Islands	0	7½	Spain	0	4½	Principe (Island of)	7	6
Heligoland ...	0	4½	Sweden	0	5	San Thomas (Island of)	6	11
Holland	0	2	Switzerland ...	0	3½	Senegal	2	10½
Hungary	0	4½	*Tripoli (Africa) ...	1	2			

* Telegrams in Code or Cypher are not accepted for these places, nor for Dalmatia and Annam.

EXTRA-EUROPEAN TELEGRAMS.

	s.	d.
Aden	3	9
Africa (West)—Accra	8	0
Bathurst... ...	5	11
Bonny and Brass	9	8
Lagos	8	10
Sierra Leone ...	6	9
Cape Coast Castle, Elmina, Salt Pond, Winnebah, Pram Pram, Addah ..	8	2
Annam	6	2
Argentine Republic	7	0
Assab	3	10
Australia—		
South and Western, and Victoria ...	9	2
New South Wales	9	4
Queensland ...	9	7
Beloochistan ...	3	5
Bokhara	2	0
Bolivia, ...	7	8
Brazil—Pernambuco	6	0
North and Central	6	10
South	7	8
Burmah	3	11
Canada — Columbia, Vancouver, N.W. Ter.	1	9
Manitoba ..	1	6
Other Places ...	1	0
Cape Colony ...	8	11
Cape Verd Islands—		
St Vincent ...	2	11
Other places ...	3	10
Ceylon	3	11
Chili	8	10
China—Amoy, Foochow, Gutzlaff, Hong Kong, Shanghai, & Woosung	6	11
Macao and Canton	7	4
Other Places ...	8	7
Cochin China ...	5	6
Colombia—		
Panama ...	5	0
Bonaventura ...	5	6
Other Places ...	5	9
Corea—Fusan ...	9	5
Other Places ...	9	3
Costa Rica... ...	5	3
Delagoa Bay ...	8	10
East Indies ...	6	8
Ecuador	8	3
Egypt—Alexandria	1	7
Souakim ...	2	6
Other Places—Lower	1	10
Upper	2	0
Guatemala ...	4	3
Guiana, British ...	14	1
Hedjaz	3	9
Honduras	4	3
India, ...	3	8
Japan—Tsushima	9	5
Other places ...	8	0
Madeira	1	3
Malay Peninsula—		
Malacca ...	6	1
Penang	5	5
Perak	5	7
Selangor ...	6	6
Singapore ...	6	3
Sungie Ujong ...	6	6
Massowah	3	11
Mexico — Chihuahua, Guaymas, Hermosillo, Matamoras, Monterey, Sabinas, Saltillo, Sanz	1	9
Tampico, Mexico, and Vera Cruz ...	2	6
Other Places ...	2	8
Mombassa	7	9
Mozambique ...	8	10
Natal—Durban ...	8	9
Other places ...	8	11
Newfoundland ...	1	0
New Zealand ...	10	4
Nicaragua—		
San Juan del Sur	5	0
Other places ...	5	3
Obock	3	10
Orange Free State	8	11
Paraguay	7	0
Perim	3	9
Persia—Bushire ...	2	2
Other places ...	1	7
Peru—Callao, Chorillos, and Lima ..	8	2
Payta ...	8	10
Mollendo ...	11	1
Other places ...	12	0
Philippine Islands	8	10
Russia in Asia—1st Reg.	1	9
2d Region ...	2	8
St Pierre and Miquelon	1	0
San Salvador—		
Libertad ...	4	0
Other places ...	4	3
Siam	4	6
Tasmania	9	9
Tonquin	6	7
Transvaal	8	11
United States—		
Alabama, Carolina, Georgia, Illinois, Indiana, Kentucky, Michigan, Mississippi, Ohio, Tennessee, Virginia, Wisconsin... ...	1	3
United States—		
Arkansas, Colorado, Dakota, Indian Terr, Iowa, Kansas, Montana, Nebraska, New Mexico, Texas, Wyoming	1	5
Arizona, California, Idaho, Nevada, Oregon, Utah, Washington Terr. ...	1	6
Connecticut, Maine, Massachusetts, New Hampshire, Rhode Island, Vermont	1	0
Columbia, Delaware, Maryland, N. Jersey, Pennsylvania	1	2
Florida—Pensacola	1	3
Key West ...	1	8
Other places ...	1	5
Louisiana—N. Orleans	1	3
Other places ...	1	5
Minnesota — Duluth Minneapolis, St Paul	1	3
Other places ...	1	5
Missouri—St Louis	1	3
Other places ...	1	5
New York—New York, Brooklyn, Yonkers	1	0
Other places ...	1	2
Uruguay—M'te Video	8	0
Venezuela... ...	9	11
WEST INDIES.		
Antigua	10	1
Barbadoes ...	11	11
Cuba—Havana	2	8
Cienfuegos	3	6
Santiago ...	4	9
Bayamo, Guantanamo, and Manzanillo	5	0
Other places ...	2	11
Curacoa	9	2
Dominica ...	10	8
Grenada ...	11	10
Guadaloupe ...	10	6
Hayti	6	10
Jamaica ...	5	10
Martinique ...	10	11
Porto Rico ...	9	0
St Croix... ...	9	4
San Domingo ...	8	11
St Kitts	9	10
St Lucia ...	11	2
St Thomas ...	9	1
St Vincent ...	11	5
Trinidad ...	12	5
Zanzibar	7	9

Telegrams for publication in Newspapers may be sent at a reduced charge, under special conditions, to North America, the Australasian Colonies, India, Burmah, Ceylon, Penang, Singapore, Egypt, the Transvaal, Natal, Orange Free State, and Cape Colony. Terms and conditions may be ascertained on application to the Cable Companies in London.

COLONIAL AND FOREIGN POSTAGE.

In this Table the Book rate for 2 oz. is given, but to those countries to which the rate is 2d for 2 oz., 1 oz. can be sent for 1d. Also, the Newspaper rate for 4 oz. is given, but for countries mentioned in Class A, on page 121, 2 oz. can be sent for ½d.

ABBREVIATIONS.—alt. alternate; ea. mo. each month; ev. every; E. evening, or the 3 p.m. Mail; M. morning, or the 2.30 p.m. Mail; Mon. Monday; Tu. Tuesday; Wed Wednesday; Th. Thur. Thursday; Fri. Friday; Sat. Saturday; ex. exceeding.

COUNTRIES, &c.	MAILS. Despatched from Dundee.	MAILS. Due at Dundee.	Letters, under ½ oz.	Newspprs. under 4 oz.	Books, under 2 oz.
			s. d.	d.	d.
Aden, via Brindisi ..	E, every Thursday	Every Thursday	0 5	1½	1½
,, by German Packet	M, 23d June & ev. alt. Mon.	May 10, 17, June 7, 14	0 5	1½	1
Africa (West Coast of) ...	E, every Thursday	Every Tuesday	0 4	1	1
Alexandretta, by French Packet	M, every Wednesday	June 28 & ev. alt. Sat. & 22 June & ev. alt. Sun.	0 2½	1	0½
,, v. Belgium	E, every Monday	Every Tuesday	0 2½	1	0½
Algeria	*See* France				
Antigua	M, 25th June & ev. alt. Wed.	22 June & ev. alt. Sun.	0 4	1	1
Argentine Rep. v. S'mptn	M, 18th June & ev. alt. Wed.	May 13, 22, June 10, 19	0 4	1	1
,, by French Pkt.	E, 2d and 17th each month	5th & 20th ea. month	0 4	1	1
,, via Liverpool...	E, 23d June & ev. alt. Mon.	19 June & ev. alt. Thur.	0 4	1	1
Ascension, v. Flushing	E, Mar. 4, Ap. 29, June 24	April 20, June 11	0 4	1	2
,, v. S'hampton	M, March 27, May 22	May 7, 30	0 6	2	3
Australia	*See* the sev. Colonies under respective headings.				
Austria	Twice daily	Twice daily	0 2½	1	0½
Azores	M, 1st and 16th ea. month	Uncertain	0 2½	1	0½
Bahamas	E, ev. Tuesday & Friday	Uncertain	0 4	1	1
Barbadoes	M, 25th June & ev. alt. Wed.	22 June & ev. alt. Sun.	0 4	1	1
Belgium	Thrice daily	Thrice daily	0 2½	1	0½
Bermuda	E, ev. Tuesday & Friday	Every Friday	0 4	1	1
Beyrout, via Brindisi ...	M, ev. Wed. & E ev. Thur.	Every Tuesday	0 2½	1	0½
,, via Belgium ...	E, 23d June & ev. alt. Mon.	24 June & ev. alt. Tues.	0 2½	1	0½
,, by French Pkt.	Same as Alexandretta	Same as Alexandretta	0 2½	1	0½
Bolivia, via Liverpool ...	E, 23d June & ev. alt. Mon.	Same as Brazil	0 4	1	1
,, via Southampton	M, 25th June & ev. alt. Wed.	22d June & ev. alt. Sun.	0 4	1	1
,, by French Pkt....	E, 7th and 23d each mo.	Uncertain	0 4	1	1
,, via United States	E, Tuesday and Friday	Uncertain	0 4	1	1
Brazil, via Southampton	M, 18th June & ev. alt. Wed.	May 13, 22, June 10, 19	0 4	1	1
,, via Liverpool ...	E, 23d June & ev. alt. Mon.	19 June & ev. alt. Thur.	0 4	1	1
,, by French Packet	E, 2d & 17th each month	5th & 20th ea. month	0 4	1	1
British Guiana, by B. Pkt	M, 25th June & ev. alt. Wed.	22 June & ev. alt. Sun	0 4	1	1
,, by French Pkt.	E, 7th each month	27th each month	0 4	1	1
Buenos Ayres	*See* Argentine Republic				
Bulgaria	Twice daily	Daily	0 2½	1	0½
Canada	E, ev. Tues., Wed., & Fri.	Ev. Mon., Wed., Fri.	0 2½	1	0½
Canary Islands, v. L'pool ...	E, every Thursday	Every Tuesday	0 2½	1	0½
,, via Plymouth	E, 26 June & ev. 4th Thurs.	11 June & ev. 4th Wed.	0 2½	1	0½
,, via Spain, ...	M, 5th, 12th, 27th ea. month	Uncertain	0 2½	1	0½
Cape Colony, v. Dartm'th	M, every Thursday	Every Wednesday	0 4	1	2
,, via Lisbon...	M, every Friday	... ...	0 6	2	3
Ceylon, via Brindisi ...	Same as China	Same as China	0 5	1½	1½
,, by French Pkt....	Same as China	Same as China	0 5	1½	1
,, by German Pkt.	M, 23d June & ev. alt. Mon.	May 10, 17, June 7, 14	0 5	1½	1
Chili, via Liverpool ...	E, 23d June & ev. alt. Mon.	Same as Brazil	0 4	1	1
,, via Southampton ...	M, 25th June & ev. alt. Wed.	June 22, & ev. alt. Sun.	0 4	1	1
,, by French Packet	E, 7th and 23d ea. month	Uncertain	0 4	1	1
,, via United States...	E, Tuesday and Friday	Uncertain	0 4	1	1
,, via Buenos Ayres...	Same as Argentine Repub.	Uncertain	0 4	1	1
China, via Brindisi ...	E, 19th June & ev. alt. Thur.	May 13, 27, June 19	0 5	1½	1½
,, by French Packet	E, 26th June & ev. alt. Thur.	30 June & ev. alt. Mon.	0 5	1½	1

COUNTRIES, &c.	MAILS. Despatched from Dundee.	MAILS. Due at Dundee.	Letters.	Newspprs. under 4 oz.	Books not ex 2oz.
			s. d.	d.	d.
China by German Packet	M, 9th June & ev.4th Mon.	14thJune& ev.4th Sat.	0 5	1½	1
,, via United States	E, May 2, 16, 27, June 6	Uncertain	0 4	1	1
Colombia, via S'hampton	M, 25th June & ev. alt.Wed	22 June & ev. alt. Sun.	0 4	1	1
,, by French Pkt.	E, 7th and 23d ea. mo.	17th and 27th ea. mo.	0 4	1	1
Congo, via Lisbon ...	M, 1st each month	Uncertain	0 4	1	1
Constantinople	Twice daily	Daily	0 2½	1	0½
Cuba, via United States...	E, ev. Tuesday & Friday	Uncertain	0 4	1	1
,, by French Packet	E, 18th each month ...	1st each month	0 4	1	1
Cyprus, via Brindisi ...	E, every Thursday	Uncertain	0 2½	1	0½
,, via Constanti'ple	E, 27th June & ev. alt. Fri.	Uncertain	0 2½	1	0½
Denmark	Twice daily	Twice daily	0 2½	1	0½
Egypt, by French Packet	M, 27th June & ev. alt. Fri.	Same as China, & 28th June & ev. alt. Sat.	0 2½	1	0½
,, by British Packet	E, 26 June & ev.alt.Thurs.	Every Tuesday	0 2½	1	0½
,, by AustrianPacket	M, every Wednesday	Every Tuesday	0 2½	1	0½
,, by Italian Packet	M, ev. Saturday, and E, 19 June and ev. alt. Thur.	Ev. Thurs. & Sun. & 23 June & ev. alt. Mon.	0 2½	1	0½
Fiji Islands, via S. Fran.	May 16th, June 13th ...	23 June & ev. 4th Mon.	0 6	1	2
,, by long sea route	Every Thursday	Every Tuesday	0 4	1	2
France and Algeria ...	Thrice daily	Thrice daily	0 2½	1	0½
Germany	Twice daily	Thrice daily	0 2½	1	0½
Gibraltar	Twice daily	Daily	0 2½	1	0½
Greece via France ...	M, Mon., Tues., Sat.; M & E, Thursday	Daily except Sunday	0 2½	1	0½
,, by French Packet	24th June & ev. alt. Tues.	Ev. Sat. and Sun. alt.	0 2½	1	0½
Grenada	M, 25 June & ev. alt. Wed.	22 June & ev. alt. Sun.	0 4	1	1
Guadaloupe, via S'mpton.	M, 25 June & ev. alt. Wed.	22 June & ev. alt. Sun.	0 4	1	1
,, by French Pkt.	E, 7th & 23d each month	17th & 27th ea. mo.	0 4	1	1
Hawaiian Islands ...	E, Tuesday and Friday	Uncertain	0 4	1	1
Hayti, via Southampton	M, 25 June & ev. alt. Wed.	22 June & ev. alt. Sun.	0 4	1	1
,, by French Packet	E, 9th each month	8th each month	0 4	1	1
Holland	Twice daily	Twice daily	0 2½	1	0½
Honduras (British) ...	E, every Tuesday	Every Friday	0 4	1	1
,, (Republic) ...	M, 25 June & ev. alt. Wed.	Uncertain	0 4	1	1
Hong Kong	*See* China				
India	E, every Thursday	Every Thursday	0 5	1½	1½
Ionian Islands	M, Mon., Tue., Thur., Sat.	Ev. Mon., Tu., Th., Fr.	0 2½	1	0½
Italy	Thrice daily	Thrice daily	0 2½	1	0½
Jamaica, viaSouthampton	M, 25 June & ev. alt. Wed.	22 June & ev. alt. Sun.	0 4	1	1
Japan	*See* China				
Java,via Brin'si & Frh.Pkt	Same as China				
Jerusalem	Same as Egypt	Every Tuesday	0 2½	1	0½
Madagascar	June 9th and 28th ...	May 25th, June 24th	0 4	1	1
Madeira, by Cape Pkt. ...	M, every Thursday ...	Every Wednesday	0 2½	1	0½
,, via Lisbon ...	M, daily	Uncertain	0 2½	1	0½
Malta	E, ev. Fri. & M,Mon. Wed.,	Ev. Tues, Thurs, & Sat.	0 2½	1	0½
Mauritius	E, June 9th and 28th ...	May 5, 25, June 5, 24	0 4	1	1
Mexico, via Panama ...	M, 25 June & ev. alt. Wed.	Uncertain	0 4	1	1
,, by French Pkt.	E, 18th each month	1st each month	0 4	1	1
,, via New York ...	E, ev. Tues. & Fri.	Ev. Monday & Friday	0 4	1	1
Montenegro, ...	Twice daily	Daily	0 2½	1	0½
Natal	*See* Cape Colony				
Newfoundland	E, 23 June & ev. alt. Mon.	19 June & ev.alt.Thur.	0 2½	1	0½
N.S.Wales,v.Brind & N'pls	E, every Thursday ...	Every Thursday	0 6	1	2
,, via S. Franc'o	E, 13th June & ev. 4th Fri.	23 June & ev.4th Mon.	0 6	1	2
,, by long sea route	M, every Thursday	Every Tuesday	0 4	1	2
N. Zealand	*See* N. S. Wales				
Nicaragua	M, 11 June & ev. 4th Wed.	Uncertain	0 4	1	1
Norway	Twice daily	Daily	0 2½	1	0½
Panama, via S'hampton...	M, 25 June & ev. alt. Wed.	22 June & ev. alt. Sun.	0 4	1	1

COUNTRIES, &c.	MAILS. Despatched from Dundee.	MAILS. Due at Dundee.	Letters. s. d.	Newsprs. under 4 oz. d.	Books not ex. 2 oz. d.
Panama, by French Pkt.	E, 7th & 23d each month	17th and 27th ea. mo.	0 4	1	1
Paraguay	*See* Uruguay				
Penang, v. Brindisi & Fr Pkt	Same as China				
Persia, by Russia... ...	Twice daily	Uncertain	0 2½	1	0½
,, by Bombay ...	E, every Thursday	Uncertain	0 5	1½	1½
Peru	*See* Chili				
Phillippine Islands ...	*See* Penang				
Poland	Twice daily	Daily	0 2½	1	0½
Porto Rico, via Southam.	M, 25th June & ev. alt. Wed.	22 June & ev. alt. Sun.	0 4	1	1
,, by French Pkt.	E, 9th each month	... ...	0 4	1	1
,, via Spain ...	M, 3d, 17th, & 25th ea. mo.	... ...	0 4	1	1
Portugal	M, Daily	Daily	0 2½	1	0½
Queensland, ...	*See* New South Wales				
Roumania	Daily	Daily	0 2½	1	0½
Russia	Twice daily	Daily	0 2½	1	0½
St Croix, St Domingo, B. Pkt	M, 25th June & ev. alt. Wed.	22 June & ev. alt. Sun.	0 4	1	1
,, Fr. Pkt.	E, 9th each month	8th each month	0 4	1	1
St Helena, v. S'hampton	M, 22d May	May 7, June 30	0 4	1	2
,, via Flushing...	June 24	April 20, June 11	0 6	2	3
St Kitts, St Lucia, B. Pkt.	25th June & ev. alt. Wed.	22d June & ev. alt. Sun.	0 4	1	1
,, by French Pkt....	E, 7th each month	27th each month	0 4	1	1
St Thomas, via Southam.	M, 25th June & ev. alt. Wed.	22 June & ev. alt. Sun.	0 4	1	1
,, by French Packet	E, 9th each month	8th each month	0 4	1	1
Salonica	Twice daily	Daily	0 2½	1	0½
Singapore	*See* Penang				
Smyrna, v. Constantinople	M, daily	Ev. Mon., Fri., Sun.	0 2½	1	0½
,, via Brindisi ...	M, ev. Th. & Sat., E, ev. Th.	Ev. Thur. & Sun.	0 2½	1	0½
,, by French Packet	E, ev. Tues. & M, 25th June & ev. alt. Wed.	... ...	0 2½	1	0½
South Australia	*See* Victoria				
Spain	Twice daily	Daily	0 2½	1	0½
Surinam, via Southampton	M, 25th June & ev. alt. Wed.	22 June & ev. alt. Sun.	0 4	1	1
,, by French Pkt.	E, 7th each month	27th each month	0 4	1	1
,, via Amsterdam	M, 10th each month	Uncertain	0 4	1	1
Sweden	Twice daily	Daily	0 2½	1	0½
Switzerland	Thrice daily	Thrice daily	0 2½	1	0½
Syria, by French Packet	Same as Alexandretta	Same as Alexandretta	0 2½	1	0½
Tahiti, via San Francisco	E, ev. Tuesday & Friday	Uncertain	0 2½	1	0½
Tasmania	*See* Victoria				
Transvaal	*See* Cape Colony				
Trebizond, v. Const'inople	Same as Constantinople	Uncertain	0 2½	1	0½
,, by French Pkt.	E, every Wednesday	21 June & ev. alt. Sat.	0 2½	1	0½
Trinidad, v. Southampton	M, 25th June & ev. alt. Wed.	22 June & ev. alt. Sun.	0 4	1	1
,, by French Pkt.	E, 7th & 23d each month	17th & 29th each mo.	0 4	1	1
Tunis	M, Sat., Mon., Wed., Thurs.	Uncertain	0 2½	1	0½
Turkey, *See* Alexandretta,	B'rout, Const'p'le, S'l'nica	Smyrna, T'biz'nd, &c.			
United States	E, ev. Tuesday & Friday	Ev. Mon. and Fri.	0 2½	1	0½
Uruguay, via Southamp.	M, 18th June & ev. alt. Wed.	May 13, 22, June 10, 19	0 4	1	1
,, via Liverpool...	E, 23d June & ev. alt. Mon.	19 June & ev. alt. Thur.	0 4	1	1
,, by French Pkt.	E, 2d and 17th each mo.	5th & 20th ea. month	0 4	1	1
Vancouver's Island ...	*See* Canada				
Venezuela, via Southamp.	M, 25th June & ev. alt. Wed.	Uncertain	0 4	1	1
,, by French Pkt.	E, 7th & 23d each month	17th and 27th ea. mo.	0 4	1	1
Victoria, v. B'disi & N'p'ls	E, every Thursday	Every Thursday	0 6	1	2
,, via San Francisco	E, 13th June & ev. 4th Fri.	23 June & ev. 4th Mon.	0 6	1	2
,, by German Pkt.	M, June 23 & ev. 4th Mon.	7 June & ev. 4th Sat.	0 6	1	2
,, by long sea route	M, ev. Thur.	Every Tuesday	0 4	1	2
Western Australia ...	*See* Victoria				
Zanzibar, via Brindisi ...	E, 19th June & ev. 4th Th.	10th June & ev. 4th Tues.	0 5	1½	1½
,, by French Pkt.	E, 9th each month	May 25, June 24	0 5	1½	1½

ARRIVALS AND DEPARTURES OF MAILS.—Post Office, Dundee.

ARRIVALS.	Arrive.	Delivered.
From all parts of England, Ireland, Edinburgh, Perth, Glasgow, South and N.-West of Scot.,	12 50 A.M.	6 45 A.M.
Aberdeen, Forfar, ...	4 30 ,,	
Aberdeen, ...	6 10 ,,	
London Night, including Mails from Abroad, England and Ireland, Perth, Glasgow, Edinburgh, South and North-West of Scotland, Elgin, Inverness, Inchture, Errol,	8 30 ,,	9 15 ,,
Newport, Broughty Ferry, Monifieth, Carnoustie, Arbroath, and Montrose, ...	9 0 ,,	
Lochee, ...	9 0 ,,	
Fifeshire and Berwick, ...	9 25 ,,	
Aberdeen, ...	9 45 ,,	
Forfar, Crieff, ...	10 40 ,,	12 20 P.M.
Broughty Ferry, Monifieth, ...	11 43 ,,	
London, Edinburgh, Glasgow, Cupar-Fife, Perth, Lochee, ...	12 5 P.M.	
Mylnefield. Downfield, Claverhouse, Carnoustie, ...	1 50 ,,	
Broughty Ferry, Lochee, Lundie, Coupar-Angus, Blairgowrie, and Newport, ...	2 25 ,,	3 45 ,,
Carnoustie, Arbroath, Brechin, Montrose, Aberdeen, and the North, ...	3 25 ,,	
Broughty Ferry, Monifieth, Monikie, Newbigging, Kirriemuir, ...	3 30 ,,	
Tayport, Cupar-Fife, Leven, Kirkcaldy, ...	4 30 ,,	
Perth, Edinr., Glasgow, Stirling, Forfar, C.-Angus, B'gowrie, Dunkeld, Inverness, & North,	4 45 ,,	
Local Posts—including Auchterhouse, Longforgan, and Tealing, ...	5 0 ,,	5 45 ,,
Newport, Broughty Ferry, ...	5 15 ,,	
Lochee, St Andrews, ...	5 40 ,,	
Edinburgh, London, ...	6 30 ,,	
Fifeshire, ...	7 25 ,,	
Aberdeen, Montrose, Brechin, Arbroath, ...	7 20 ,,	8 0 ,,
Perth, Blairgowrie, Coupar-Angus, Alyth, Meigle, Forfar, Kirriemuir, Glasgow, Crieff,	7 40 ,,	
Lochee and Ninewells, ...	8 30 ,,	
Carnoustie, Broughty Ferry, Monifieth, Newport, and St Andrews, ...	8 40 ,,	
London Day, including Mails from Abroad, Glasgow, Edinburgh, Stirling, ...	9 50 ,,	6 45 A.M
Arbroath, Cupar-Fife, Kirkcaldy,...	10 30 ,,	

DESPATCHES.	Letters can be Posted: Without extra charge	Letters can be Posted: With a ½d stamp extra	Letters can be Registered till *	Despatched at	On Sunday the Box closes at
Anstruther, Crail, Elie, Largo, Leven, Pittenweem, ...	4 0 A.M.	.....	9 0 P.M.	4 45 A.M.	
Glasgow, ...	4 0 ,,	.....	9 0 ,,	4 5 ,,	
†Newbigging, ...	5 0 ,,	.....	9 0 ,,	5 0 ,,	
†Fifeshire, Edinburgh, S. of Scotland, England, and places Abroad,	5 30 ,,	.....	9 0 ,,	6 0 ,,	
Broughty Ferry, †Monifieth, †Newport, †Carnoustie, †Arbroath, ..	5 30 ,,	.....	9 0 ,,	5 40 ,,	30 A.M.
Lochee, Longforgan, †Tealing, †Auchterhouse, Mylnefield, ..	5 30 ,,	.....	9 0 ,,	6 0 ,,	
Glasgow, Perth, C.-Angus, B'gowrie, †Forfar, †Brechin, †Montrose, †Aberdeen, †Inchture, †Errol, Crieff, Stirling, Dunkeld, & Inverness,	5 30 ,,	.....	.....	6 30 ,,	6 30 ,,
†Carnoustie, †Arbroath, Edinburgh, and Glasgow, ...	9 0 ,,	.....	8 30 A.M.	9 10 ,,	
Mylnefield, Longforgan, Newport, and †Tayport, ...	9 0 ,,	.....	8 30 ,,	9 10 ,,	
Lochee, Broughty Ferry, and Town Delivery, ...	9 0 ,,	9 5 A.M.	8 30 ,,	9 15 ,,	
†Monifieth, ...	10 0 ,,	.....	9 30 ,,	10 0 ,,	
Monikie, Downfield, and Stirling, ...	10 40 ,,	10 45 ,,	10 10 ,,	10 50 ,,	
Aberdeen, ...	11 30 ,,	.....	11 0 ,,	11 32 ,,	
Town Delivery and Lochee, ...	12 25 P.M.	.....	11 45 ,,	12 30 P.M.	
Brechin, Montrose, Aberdeen, Forfar, ...	12 25 ,,	.....	11 45 ,,	12 30 ,,	
Glasgow, Edinburgh, Kirkcaldy, and Crieff, ...					
Bro'ty Ferry, †Newport, Inchture, Errol, Carnoustie, and Arbroath,	2 30 ,,	2 45 ,,	2 0 ,,	2 50 ,,	
London Night, Edinburgh, Glasgow, all England and Ireland, places Abroad, St Andrews, Coupar-Angus, Blairgowrie, Perth, and South of Scotland, ...	2 50 ,,	3 15 P.M.	2 20 P.M.	3 20 ,,	6 30 ,,
Fifeshire, ...	3 40 ,,	3 50 ,,	3 10 ,,	4 0 ,,	
Meigle, Alyth, Montrose, and Aberdeen, ...	3 40 ,,	.....	3 10 ,,	3 50 ,,	
London, Stirling, Glasgow, S. of Scotland, England, and Town, ..	3 40 ,,	3 50 ,,	3 10 ,,	4 0 ,,	
Newport, Broughty Ferry, Monifieth, Carnoustie, and Arbroath, Errol, Inchture, Lochee, Ninewells, and Town Delivery,	5 30 ,,	5 40 ,,	5 0 ,,	5 45 ,,	
London Day—all England and Ireland, places Abroad, Coupar-Angus, Blairgowrie, Meigle, †Forfar, Dunkeld, Inverness, and North; Perth, Edinburgh, Glasgow, and South of Scotland,	6 0 ,,	6 25 ,,	5 30 ,,	6 30 ,,	3 40 P.M
Aberdeen, ...	7 15 ,,	.....	6 45 ,,	7 30 ,,	
Town Delivery, ...	8 0 ,,	.....	7 30 ,,	8 0 ,,	
Perth, Dunkeld, and Inverness, ...	8 15 ,,	.....	7 45 ,,	8 20 ,,	
Perth, Edinburgh, Glasgow, all England, and places Abroad, ..	9 40 ,,	.....	9 0 ,,	9 50 ,,	
Arbroath, Brechin, Montrose, Aberdeen, and Banff, ...	10 30 ,,	.....	9 0 ,,	10 50 ,,	7 15 ,,
Stirling, ...	11 45 ,,	.....	9 0 ,,	11 50 ,,	

† Not Despatched on Sunday. * On Sunday, Letters can be Registered from 9.45 till 10.45 A.M. only.

List of Countries in the Postal Union.

Class A.—Austria-Hungary, Azores, Belgium, Bulgaria, Canada (Dominion of), Cyprus, Denmark, including Faroe Islands and Iceland, Egypt, France, Germany, Gibraltar (including the British Post Offices at Tangier, Laraiche, Rabat, Casablanca, Saffi, Mazagan, Mogador), Greece, Heligoland, Italy, Luxemburg, Madeira, Malta, Marquesas Islands, Montenegro, Netherlands, Newfoundland, Norway, Persia viâ Russia, Portugal, Roumania, Russia, St Pierre-et-Miquelon, Servia, Spain (including Balearic and Canary Islands) Sweden, Switzerland, Tahiti, Turkey, United States.

Class B.—Antigua, Argentine Republic, Bahamas, Barbadoes, Bermuda, Bolivia, Brazil, *British Borneo*, British Guiana, British Honduras, Cameroons, *Ceylon*, Chili, Colombia, Congo (including Black Point, Majumba and Nyanza), Costa Rica; Danish Colonies, viz.—Greenland, St Croix, St John, and St Thomas; Dominica, Dominican Republic, Ecuador, Falkland Islands; French Colonies, viz.—Martinique, Guadaloupe, French Guiana (Cayenne), Senegal, Gaboon, Sette Cama (Grand Bassam and Assinie), Réunion, Comoro Islands, Mayotte, St Mary and Tamatave (Madagascar), *New Caledonia*, French portion of Low Archipelago, and French Establishments in India, *(Pondichéry, Chandernagor, Karikal, Mahé,* and *Yanaon)* and in *Cochin China*, Gambia; German Colonies, viz.:—Marshall Islands, *New Guinea* (portion of *Samoa (Apia)* Togo Territory, including Bageida, Little Popo, Lome, and Porto Seguro, and territory in South West Africa, viz., Grand Namaqua, the Damaras County, and Southern portion of Ovambo, Gold Coast, Grenada, Grenadines, Guatemala, Hawaiian Islands, Hayti, Honduras (Republic of), *Hong Kong, India*, Jamaica, *Japan, Labuan*, Lagos, Liberia, Mauritius and dependencies, Mexico, Montserrat; Netherland Colonies, viz.—Dutch Guiana (Surinam), Curaçoa and dependencies, viz.—Bonaire, Aruba, the Netherland portion of St Martin, St Eustache, Saba, *Java, Madura, Sumatra, Celebes, Borneo* (except Northwest part), *Billiton Archipelago of Banca, Archipelago of Riouw, Sunda Islands (Bali, Lombok, Sumbawa, Floris, and the South-west of Timor), the Moluccas*, and *North-west of New Guinea (Papua)*; Nevis, Nicaragua, Paraguay, Patagonia, *Persia*, viâ the Persian Gulf, Peru; Portugese Colonies, viz.—*Goa and its dependencies (Damao and Diu), Macao, Timor*, Cape de Verd and dependencies (Bissau and Cacheu), Islands of St Thomas and Prince (in Africa), with of Ajuda, Delagoa Bay, *Mozambique*, and Angola; St Kitts, St Lucia; St Vincent, West Indies; Salvador, *Siam*, Sierra Leone; Spanish Colonies, viz.—Cuba, Porto Rico, Fernando Po, Annobon and dependencies, *Philippine Islands*, and *Marian Islands; Straits Settlements*, Tobago, Tortola, Trinidad, Turk's Island, Uruguay, Venezuela.

The rates of postage to the above countries are as follows:—

—	For a Letter, per ½ oz.	For a Post Card.	For a Newspaper.	Printed Papers, per 2 oz.	For Commercial Papers.	For Patterns.
For Countries in Class A	2½d.	1d.	½d per 2 oz.	½d.	Same as for Printed Papers, except that the lowest charge for each packet is 2½d in all cases.	Same as for Printed Papers, except that as regards those countries where the postage is a halfpenny per 2 oz., the lowest charge is 1d.
For Countries in Class B which are not printed in *italics*, and for Hong Kong, Japan, and New Caledonia, viâ San Francisco.	4d	1½d	1d per 4 oz.	1d		
For Countries in Class B which are printed in *italics*, viâ Brindisi	5d	2d	1½d per 4 oz.	1½d		
Do. by French Packet *(except India)*.	5d	1½d	1½d per 4 oz.	1d		

COLLECTION OF LETTERS FROM THE TOWN RECEIVING HOUSES AND PILLAR LETTER BOXES.

Situations of Receiving Houses, Pillar Letter Boxes, &c.	Hours of Collection on Week Days.									Sundays
	A.M	A.M.	A.M.	P.M.	P.M.	P.M.	P.M.	P.M	P.M.	
Dock St. Branch Office	...	...	11 30	2 0	3 0	5 0	...	...	...	...
*199 Princes Street† Receiving House	12 15	8 30	11 30	2 0	3 0	5 0	7 0	8 0	9 0	12.15 A.M. and 6 P.M.
*199 Blackness Road do.	12 15	7 30	11 0	1 0	3 0	5 0	6 30	...	9 0	
* 90 King St. do.	12 15	8 30	11 30	2 0	3 0	5 0	7 0	8 0	9 0	
*128 Hilltown† do.	12 15	8 30	11 30	2 0	3 0	5 0	7 0	8 0	9 0	
*142 Scouringburn do.	12 15	8 30	11 30	2 0	3 0	5 0	7 0	8 0	9 0	
*242 Perth Road† do.	12 15	8 30	11 30	2 0	3 0	5 0	7 0	8 0	9 0	
* 68 Blackscroft do.	12 15	8 30	11 30	2 0	3 0	5 0	7 0	8 0	9 0	
* 57 Hawkhill do.	12 15	8 30	11 30	2 0	3 0	5 0	7 0	8 0	9 0	
* 28 Dundonald St. do.	12 15	7 30	10 30	...	3 0	...	7 0	...	9 0	
Roseangle (Top of) Pillar Letter Box	12 15	8 30	11 30	2 0	3 0	5 0	7 0	...	9 0	
123 Hawkhill do.	12 15	8 30	11 30	2 0	3 0	5 0	7 0	...	9 0	
1 Tay St (North) do.	12 15	8 30	11 30	2 0	3 0	5 0	7 0	...	9 0	
Hilltown (Foot) do.	12 15	8 30	11 30	2 0	3 0	5 0	7 0	...	9 0	
44 Dock Street do.	12 15	8 30	11 30	2 0	3 0	5 0	7 0	...	9 0	
Carolina Port do.	12 15	8 30	11 30	2 0	3 0	5 0	7 0	...	9 0	
AnnSt., at top of William St., Wall Letter Box	12 15	8 30	11 30	2 0	3 0	5 0	7 0	...	9 0	
Victoria Rd., foot of WilliamSt., Wall Let. Box	12 15	8 30	11 30	2 0	3 0	5 0	7 0	...	9 0	
Rl. Exchange Let. Box	...	8 30	11 30	2 0	3 0	5 0	7 0	...	8 20	
High St., Wall Let. Box	12 15	8 30	11 45	2 0	3 10	5 0	7 0	...	9 0	
93 Milnbank Road do.	...	7 15	9 45	12 45	...	4 30	6 15	...	8 30	
61 Nethergate do.	12 15	8 30	11 30	2 0	3 0	5 0	7 0	...	9 0	
26 Windsor Street do.	12 15	7 15	9 45	1 0	4 30	6 15	...	...	8 30	
W. Railway Station do.	12 15	8 30	11 45	2 0	3 0	5 0	7 0	...	9 0	
75 Annfield Road do.	12 15	7 30	11 0	1 0	3 0	...	6 30	...	9 0	
Constitution Road (near top) do.	12 15	7 15	10 30	1 0	3 0	...	6 15	...	8 15	
Mains Loan (Foot) do.	12 15	8 0	10 30	1 15	...	4 0	6 45	...	8 30	
4 Strathmartine Rd. do.	12 15	8 0	11 0	12 30	...	4 0	6 45	...	9 0	
Perth Rd. (nr. Western Cemetery) do.	12 15	7 15	10 15	1 30	...	4 0	6 15	...	9 0	A.M. 1115
Newport Boat, Let. Box	...	8 45	11 45	1 45	2 45	4 45	6 45	...	9 0	1045
Logie Feus, Wall L. Box	...	8 30	...	1 0	2 0	5 0	...	...	8 0	10 0
113 Lochee Road.....	12 15	7 15	10 0	1 0	4 15	...	6 30	...	8 30	10 0
Strathmartine (Bridge-foot), Wall Let. Box	...	...	...	2 0	...	...	...	...	...	...
Provost Road.....	...	...	10 30	1 15	4 15	...	...	...	...	...

* Open for Money Order and Savings Bank business from 9 A.M. till 6 P.M.; on Saturdays, till 8 P.M. The collections from the Receiving Houses at 12.15 A.M. and 9 P.M. on week days, and also the collections on Sunday, are made from the outside boxes only.

† Telegraph Office.

PARCELS POST—DESPATCHES.

Towns and Lines of Road.	Latest Time for Posting		Despatched at
	At Head-Office.	At Receiving Houses.	
Broughty Ferry, Monifieth, Carnoustie, Arbroath, ...	9 0 P.M.	8 0 P.M.	5 35 A.M.
Newport, Fifeshire, Edinburgh, and North-East of England, ...	9 0 „	8 0 „	5 45 „
Lochee, Longforgan, Downfield, Auchterhouse, Newbigging, Tealing,	9 0 „	8 0 „	6 0 „
Perth, Inverness, Aberdeen, and the North, ...	9 0 „	8 0 „	6 10 „
London, Manchester, Liverpool, South and West of England, ...	7 30 A.M.	8 0 „	7 45 „
Glasgow, South-West of Scotland, ...	9 0 „	8 0 „	9 0 „
Broughty Ferry, Lochee, ...	9 0 „	8 30 A.M.	9 20 „
Newport, ...	9 0 „	8 30 „	10 0 „
Edinburgh, South-East of Scotland, North-East of England, ...	10 40 „	8 30 „	10 50 „
Aberdeen and North-East of Scotland, ...	11 15 „	8 30 „	11 28 „
Brechin, Kirkcaldy, and Crieff, ...	12 Noon.	11 30 „	12 20 P.M.
Glasgow, South-West of Scotland, and all Ireland, ...	12 25 P.M.	11 30 „	12 30 „
Coupar-Angus, Blairgowrie, Carnoustie, Arbroath, ...	2 30 „	2 0 P.M.	2 53 „
Edinburgh, North-East of England, London, Glasgow, South-West & N.-West of Scotland, all Ireland, Perth, Montrose, Forfar, St Andrews	2 50 „	2 0 „	3 15 „
Alyth, Meigle, Fifeshire, ...	3 40 „	3 10 „	4 0 „
Glasgow, South of Scotland, London, South and West of England, ...	3 40 „	3 10 „	4 0 „
Broughty Ferry, Lochee, Newport, Monifieth, ...	5 30 „	5 0 „	5 45 „
Edinburgh, Glasgow, South of Scotland, London, all England and Ireland,	6 0 „	5 0 „	6 25 „
Aberdeen and North-East of Scotland, ...	7 15 „	5 0 „	7 20 „
Montrose, Forfar, Perth, Inverness, and the North, ...	8 0 „	7 0 „	8 15 „
Glasgow, South of Scotland, London, all England, ...	9 0 „	8 0 „	9 50 „
Arbroath, Brechin, ...	9 0 „	8 0 „	10 50 „

The Town Deliveries commence at 9.0 A.M., 1.0 and 5.45 P.M.

GENERAL DIRECTORY.

Abbot, Alexander, sack and bag maker, 51 Cowgate ; *house*, 19
Abbot, David, mechanic, 5 Catherine street
Abbot, Gershom, confectioner, 16 Hilltown
Abbot, James, photographer, 57 Constitution road ; *h.* 59
Abbot, James, patternmaker, 78 Hilltown
Abbot, James, photographer, 91 Peddie street
Abbot, Peter H., accountant, 4 Rl. Exchange pl. ; *h.* 8 Roxburgh ter.
Abbot, Wm., cabinetmaker and funeral undertaker, 48 King street and 17 King's road; *h.* 46 King's road
Abbot, Mrs Peter, 5 Ritchie's lane
Abbot, Mrs, register office for servants, 48 King street ; *h.* 46 King's rd.
Abbot, Mrs, manglekeeper, 86 Cowgate
Abbot, Miss, dress and mantle maker, 19 Cowgate
Abbott, Alexander, lapper, 25 Stirling street
Abbott, James W., mechanic, 151 Hawkhill
Aberdeenshire Meat Co., wholesale and retail butchers, 20 Wellgate and 286 Hilltown
Aberdein, James, cloth inspector, 3 Ellen street
Aberdein, Mrs James, 27 Charles street
Able, James, fishdealer, 99 Perth road
Adam, Alexander, fireman, Stannergate
Adam, Alexander, stableman, 31 Long wynd
Adam, Chas., hay and straw mercht., 7 Small's wynd ; *h.* 45 Park wynd
Adam, David, of John Adam & Sons, 37 Rosebank street
Adam, David, bootmaker, 162 Hilltown ; *h.* 160
Adam, David, grocer and wine mer., 73 Albert st. ; *h.* 18 Arbroath rd.
Adam, George, flax inspector, 150 Princes street
Adam, George, messenger, Commercial Bank, 87 Commercial street
Adam, George, tinsmith, 29 Charles street
Adam, James, grocer, 25 Hilltown ; *h.* 67 Seagate
Adam, James, dairyman, 7 Willison street
Adam, James, coppersmith, 9 Ellen street
Adam, James, grocer, 307 Loons road ; *h.* 1 Lorimer street
Adam, Jane, dressmaker, 1 Union street, Maxwelltown
Adam, John, of Halket & Adam, Magdalen place
Adam, John, & Sons, plasterers, 15 Park lane
Adam, John, of John Adam & Sons, 37 Rosebank street
Adam, John, joiner, 40 Dallfield walk
Adam, John, jun., of Halket & Adam, Magdalen place
Adam, John, grocer and wine merchant, 181 and 183 Hawkhill
Adam, John, labourer, 41 William street, Forebank
Adam, John, steward, 109 Lochee road
Adam, John, boilermaker, 44 Ure street
Adam, John, 172 Ann street
Adam, Joseph, shoemaker, 28 Victoria street
Adam, Robt., lock and hinge maker, and smith, 31 Overgate; *h.* 51 High st.
Adam, Robert, spiritdealer's assistant, 7 Yeaman shore
Adam, Thomas, clerk, Angus Jute Works ; *h.* 15 Bonnybank road

The Town Deliveries commence at 9.0 A.M., 1.0 and 5.45 P.M. | 8 0 " | 10 50 "

Adam, Thomas, coaldealer, 79½ Lochee road ; *h.* 79
Adam, William, of John Adam & Sons, 101 Hilltown
Adam, William, Prudential Assurance agent, 34 N. Wellington street
Adam, William, coal merchant, 2 Hospital wynd ; *h.* 53 Blackscroft
Adam, Miss, dressmaker, 9 Ellen street
Adams, Alex., ironmonger and fancy goods mer., 121A Hawkhill; *h.* 121
Adams, Andrew, stevedore, 21 Dock street
Adams, Charles, salesman, 66 Albert street
Adams, George Rough, of Henry Adams & Son, 4 Wellington street
Adams, Henry, of Henry Adams & Son, Bona-vista, Carnoustie
Adams, Henry, & Son, glove manfrs., hosiers, & shirtmakers, 5 High st.
Adams, James, flax and jute weigher, 138 Ferry road
Adams, James, grocer and wine mer., 9 Constitution st.; *h.* 4 Lawson pl.
Adams, James, police constable, 9 Mortimer street
Adams, James Duncan, potato farmer and merchant, 42 Reform street *h.* 87 Commercial street, and Lundie castle
Adams, J. D., & Co., clothiers, men's mercers, & shirtmakers, 42 Reform st.
Adams, James O., manager, Dundee Calender ; *h.* 34 Wellington street
Adams, Robert, calenderworker, 4 Kinloch street
Adams, Thos., ironmonger, plumber, & gasfitter, 205 Overgate; *h.* 9 Parker st.
Adams, William, shoemaker, 145 Blackscroft
Adams, William, china merchant, 50 Blackscroft
Adams, Mrs D., Rustic place, 69A Constitution road
Adams, Mrs Jane, spiritdealer, 12 Castle lane ; *h.* 33 Castle street
Adams, Mrs Mary, lodgings, 7 Yeaman shore
Adams, Mrs, 82 Peddie street
Adams, Miss, dress and mantle maker, 133 Princes street
Adamson, Alexander, tinsmith, 61 Alexander street
Adamson, Alexander, of James Spence & Co., 13 Clarendon terrace
Adamson, Alex., teacher of music, Tonic Sol-Fa Academy, 94 Nethergate
Adamson, Rev. Alexander, B.D., Free Chapelshade ; *h.* 4 Douglas ter.
Adamson, Catherine, draper, 43 Victoria street
Adamson, C., produce broker, 7 Shore ter.; *h.* 2 Taymouth ter., B. Ferry
Adamson, David, joiner, 1 Church street, Princes street
Adamson, George, flesher, 3 Castle lane
Adamson, George, mason, 63 Ure street
Adamson, James, coal, brick, lime, cement, and fireclay merchant, boiler coverer, and manufacturer of boiler covering composition, 6 Trades lane ; *h.* 11 Mountpleasant
Adamson, John, wholesale grocer, 67 Seagate; *h.* Avalodge, Magdalen green
Adamson, John, shipwright, 61 Watson street
Adamson, John, carter, 61 Lochee road
Adamson, John, waggoner, 24 Watson street
Adamson, Peter, machinery mercht., 4, 6, and 8 Allan st.; *h.* 139 Seagate
Adamson, Robert, mechanic, 5 Stobswell road
Adamson, Robert B., clerk, 1 Church street, Princes street
Adamson, Thomas, ironturner, 7 Lawson place
Adamson, William, wireworker and bellhanger, 49 Nethergate ; *h.* 43
Adamson, William, mason, 15 Stirling street
Adamson, William, dockgateman, 46 Watson street
Adamson, William, joiner, 3 Stobswell road

Adamson, Miss, 370 Loons road
Addison, Alexander, Cowgate porter, 3 Glebe street
Addison, James, lapper, 90 Blackscroft
Adie, Andrew, of A. & J. Adie, Beachtower, Harecraig
Adie, Andrew H., precentor, Free St Andrew's Church; *h.* 53 Main st.
Adie, A. & J., spinners and manufacturers, South Anchor Works, 42 W. Henderson's wynd; office, 1 Royal Exchange place
Adie, George C., South Anchor Works; *h.* 3 Hyndford terrace
Adie, James, of A. & J. Adie, Thornbank, 196 Ferry road
Adie, James A., engineer, 143 Lochee road
Adie, William, engineer, 24 Dallfield terrace
Agnew, Alexander, solicitor and procurator fiscal, Courthouse buildings; *h.* 5 Duntrune terrace, West Ferry
Aiken, John, compositor, 107 Ann street
Aiken, Patrick A., clerk, 4 Gardner's lane
Aiken, William, detective officer, Stirling park
Aikenhead, William, dairyman, N. Church street; *h.* 40 N. George st.
Aimer, Adam, mechanic, 233 Hilltown
Aimer, George, nightwatchman, 1 Baxter street
Aimer, Geo. C., cabinetmaker and joiner, 31 Nethergate; *h.* 225 Overgate
Aimer, Jas. D., coffee, tea, and spice merchant, Arcade bldgs., 8B and 8C King st.; *h.* Rosslyn villas, Clepington road
Aimer, John, mason, 32 Carmichael street
Aimer, William, photographer, 55 Nethergate; *h.* 233 Hilltown
Ainslie, J. G., 17 Strawberrybank
Air, Andrew, mechanic, 13 Caldrum street
Air, David, of David Air & Co., Cedarlea, Broughty Ferry
Air, David, & Co., merchants, manufacturers, and calenderers, 5 King st.
Aird, George, tailor, 3 William street, Scouringburn
Airlie Works, Seafield road; J. Farmer Anderson, manufacturer
Airth, Annie, dairy, 85 Victoria road; *h.* 6 North Ellen street
Aitchison, John, tinsmith, 45 Cotton road
Aitken, Henry, confectioner, 10 Overgate; *h.* 8
Aitken, Henry M., currier, 15 Rosefield street
Aitken, James, grocer and wine merchant, 53 Perth road; *h.* 55
Aitken, James, clerk, 20 Peddie street
Aitken, Rev. James, Ryehill U.P. Church; *h.* Dalmore, 1 Norwood ter., Westpark road
Aitken, James B., lithographer, 20 Kinloch street
Aitken, John, examining officer, No. 4 warehouse; *h.* 19 Victoria street
Aitken, John, ironmonger's assistant, 105 Hawkhill
Aitken, R., chimneysweeper, 53 Ann street
Aitken, Thomas, shoemaker, 115 Hawkhill; *h.* 22 Willison street
Aitken, Thomas, wine and spirit merchant, 57 and 59 Westport
Aitken, Thomas D., governor, West Poorhouse, Blackness road
Aitken, W., grocer, wine and spt. mer., 76 Dura st.; *h.* Viewbank cot., Liff
Aitken, Mrs T. D., matron, West Poorhouse, Blackness road
Aitkinson, Mrs, confectioner, 33 North Ellen street
Albany Shipping Co., Ld., 4 Royal Exchange place; Jas. Scott, manager
ALBERT DINING ROOMS, 105 & 107 Overgate, G. Shallcross, proprietor. See Adv. p. preceding Index to Advertisements

Albert Mill, Arklay street, William Cleghorn, jun., manufacturer
Albion Foundry, Hill street; Beath & Keay, ironfounders
Albion Hotel, 15 Tally street; David Rodney, proprietor
Alexander, Adam, printer, Courier office; *h.* 36 Victoria road
Alexander, Rev. Alex., M'Cheyne Free Church; *h.* 17 Windsor street
Alexander, Charles, ironplaner, 47 Crescent street
Alexander, Daniel, carter, 16 St Mary's place
Alexander, David, merchant and shipping agent, 26 St Andrew's street; *h.* St Phillans, East Newport
Alexander, David, shoemaker, 249 Hawkhill
Alexander, David, mason, 39 Strathmartine road
Alexander, George, church-officer, 109 Albert street
Alexander, George, ironmonger and tinsmith, 98 Dura street; *h.* 92
Alexander, George, tenter, 32 Peddie street
Alexander, Geo. W., M.A., secy., University College; *h.* 1 Dalhousie ter.
Alexander, H. C., grocer, 225 Overgate
Alexander, James, brassfounder, plumber, and gasfitter, 31 Overgate and 14 Bank street; *h.* 8 Crichton street
Alexander, James, of Alexander & Law, 4 Lawrence street
Alexander, James, fruiterer, 17 Overgate; *h.* 103
Alexander, James, cowfeeder, 34 Forfar road
Alexander, James, gardener, Morgan Academy, Maryfield
Alexander, James, mechanic, 8 St Andrew's street
Alexander, John, agent, 4 Windsor place
Alexander, John, bootmaker, 49 Commercial street, Maxwelltown
Alexander & Law, slaters, 25 Brown street
Alexander, Robert, printer, 3 Glebe street
Alexander, Thomas, seaman, 14 West Dock street
Alexander, Wm., city architect & valuator, 32 Bank st.; *h.* 4 Albany ter.
Alexander, William, of Laird & Alexander, India villa, 55 Ferry road
Alexander, William, clerk, 42 Dallfield terrace
Alexander, William, insurance agent, 9 South George street
Alexander, William, shipwright, 11 Crescent street
Alexander, William, draper, 45 Main street; *h.* 17 Hill street
Alexander, William, brassmoulder, 35 Victoria road
Alexander, Wm., millmanager, Caldrum Works; *h.* 73 Hospital wynd
Alexander, Mrs Charles, 5 Albany terrace
Alexander, Mrs John, laundress, 151 Princes street
Alexander, Mrs, grocer, 7 Glamis street
Alexander, Mrs, confectioner, 90 Strathmartine road
Alison, G. LLoyd, wine merchant, 14 Panmure street, and 59 Haymarket London; *h.* Haverfield, Kewgreen, Surrey
Alison, Thos., produce merchant, 19 and 20 W. Dock st.; *h.* Dalhousie cottage, West Ferry
Alison, William, carpenter, 8 St Matthew street
Allan, Alexander, clerk, 11 Peep-o'-Day lane
Allan, Alexander, signalfitter, 10 West Dock street
Allan, Alex., church-officer, St Clement's Par. Church; *h.* 25 Hawkhill
Allan, David, tenter, 15 Annfield row
Allan, David M., perfumer and hairdresser, 1 High street; *h.* Westfield house, Broughty Ferry

Allan, George, manager, Albert Mill; *h.* Livonia cottage, Mains loan
Allan, James, of James Allan & Sons, Westfield house, Broughty Ferry
Allan, James, turner, 12 St Mary's place
Allan, James, brassfounder, 38 Scouringburn
Allan, James & Alexander, passenger and shipping agents, "Allan" Line Royal Mail Steamers, 4 India blds., and 70 Great Clyde st., Glasgow
Allan, Jas., jun., hairdrsr. and wigmaker, 5 Hawkhill; *h.* 24½ Crichton st.
Allan, James, & Son, perfumers and hairdressers, 11 and 13 Crichton st.
Allan, John, grocer, 71 North Church street
Allan, John, newsagent & picture frame maker, 50 Dudhope Cres. rd.; *h.* 46
Allan, John, manager, East Port Calender; *h.* 29 North Wellington st.
Allan, John, seaman, 23 Crichton street
Allan, John K., perfumer and hairdresser, 54, 56 Reform st.; *h.* 10 Airlie ter.
Allan, Johnston R., coal merchant, 4 Crescent lane; *h.* 6 Park avenue
Allan, Joseph, firewood, coal, potato, grain, chaff, and clay merchant, 60 Foundry lane and 15 Baltic street; *h.* 111 Blackscroft
Allan Line of Royal Mail Steamers; J. & A. Allan, 4 India buildings
Allan, Peter D., wheelwright, 84 Peddie street
Allan, Robert, foundry manager, The Plane-trees, Rankine street
Allan, Robert, cloth inspector, 111 Hawkhill
Allan, Robert F., hairdresser and perfumer, 77 Commercial street; *h.* 24 Crichton street
Allan, Thomas, engineer, 3 Watt street
Allan, Thomas, seaman, 38 Blackness road
Allan, William, shipmaster, 16 Baffin street
Allan, William, spiritdealer, 22 Strathmartine road; *h.* 26
Allan, William, coaldealer, 24A Hawkhill; *h.* 1 Ure street
Allan, William, engineer, 147½ Ann street
Allan, William, turner, 15 Rosefield street
Allan, W. D., trimming merchant, 90 Nethergate; *h.* 1 Rustic place
Allan, Mrs Elizabeth, 111 Rosebank street
Allan, Mrs James, 24 Crichton street
Allan, Mrs W., wine and spirit merchant, 173 Hilltown
Allan, Mrs, manglekeeper, 2½ Catherine street
Allard, Maurice, Arctic Tannery; *h.* Springbank house, West Ferry
Allardice, Alexander, of M'Intosh & Allardice, 22 Gellatly street
Allardice, David, mason, 27 Ogilvie's road
Allardice, Mrs David, lodgings, 22 Gellatly street
Allen, Charles B., of Allen, Mill, & Co., 16 Maryfield terrace
Allen, John, clerk of works, 2 Havelock place
Allen, Leonard, teacher of navigation, 33 Dock street; *h.* Garland villa, West Newport
Allen, Mill & Co., merchants and manufacturers, 87 Commercial street
ALLIANCE ASSURANCE CO., 23 Panmure street; Band & Whyte, district agents. See Adv. p. 82
Alliance Trust Co., Ltd., 13 Panmure street; Wm. Mackenzie, secretary
Allison, James, M.A., LL.B., solicitor and notary public, 82 High street; *h.* Edina villa, East Newport
Allison, James & Sons, rope and sail makers, shipchandlers, oil and bonded and free store merchants, 47 and 48 Dock street
Allison, James, of James Allison & Sons, 8 Garland place

Allison, Matthew, of James Allison & Sons, Edina villa, E. Newport
Allison, Mrs David, 123 Princes street
Allsopp, S., & Sons, Ltd., brewers, Burton-on-Trent; stores, Caledonian Railway station
Alston, Mrs William, 3 Craigie terrace
Ames, William, street porter, 34 James street
Amos, David, clerk, 1 Blackness crescent
Anchor and Douglas Mills, Anchor lane; J. & H. Gordon, spinners
Anchor Line of Steamers; Henderson Brothers, 1 Panmure street
Anderson, Alex., merchant, 11 King street; *h.* The Grange, Monifieth
Anderson, Alexander, confectioner, 8 Castle street
Anderson, Alexander, grocer, 343 Loons road
Anderson, Alexander, superintendent engineer, 1 Graham place
Anderson, Alexander, gymnastic instructor, 50 Gellatly street
Anderson, Alexander, joiner, 16 Kinloch street
Anderson, Alexander, mechanic, 11 Bernard street
Anderson, Alex. Black, chemist and druggist, 38 and 201 Princes st., 121 Blackscroft, and 10 Ferry road; *h.* 60 Albert street
Anderson, Alexander G., blacksmith, 54 Princes street
Anderson, Alexander M'G., M.D., L.R.C.S.E., 26 Tay street
Anderson, Andrew, warehouseman, 14 Blyth street
Anderson, Andrew, shipwright, 44 Ferry road
Anderson, Archibald G., hairdresser, 32 Overgate; *h.* 21 Dock street
Anderson, A.W., secy., W.B.Thompson & Co.; *h.* 5 Castle st., Bro'ty Ferry
Anderson, Charles, housepainter, 79 Arbroath road
Anderson, Charles, ironturner, 25 Clepington street
Anderson, Charles, ironturner, 30 Victoria street
Anderson, Churchill, & Co., merchants, 11 King street
Anderson, Daniel, tailor and clothier, 52 Wellgate; *h.* 33 Stirling street
Anderson, David, joiner, 16 Nelson street
Anderson, David, spiritdealer, 45 Hawkhill; *h.* 35 Hunter street
Anderson, David, professor of dancing, 20 Panmure street
Anderson, David, mechanic, 58 Mains road
Anderson, David, milloverseer, 4 Dock street
Anderson, David, shoemaker, 8 Parker street
Anderson, David, shipsteward, 31 Exchange street
Anderson, David, 5 Hawkhill place
Anderson, David, fireman, 7 William street, Forebank
Anderson, David, enginedriver, 38 Peddie street
Anderson, David M., mechanic, 6 Park avenue
Anderson, Duncan, compositor, 2 Arbroath road
Anderson, Duncan C., Customs officer, 7 Exchange street
Anderson, D. S., cashier, Dundee Flour Mills; *h.* 87½ Blackscroft
Anderson, Francis, slater, 4 Elizabeth street; *h.* 3
Anderson, Frank, shore porter, 8 Graham place
Anderson, F. M., M.A., Blackness house
Anderson, Gardner, & Hepburn, solicitors and notaries, 10 Meadowside
Anderson, Rev. Gavin, Free High Church; *h.* 17 Adelaide place
Anderson, George, grocer & spirit mer., 39 Cotton rd.; *h.* 17 Maryfield ter.
Anderson, George, bricklayer, Esplanade
Anderson, George, bookagent, 26 Wellington street

Anderson, George, mason, 72 Peddie street
Anderson, George, ironturner, 40 Dura street
Anderson, George G., mechanic, 7 King's road
Anderson, & Glass, spinners and manufacturers, Ladybank Mill (Mid street), and Wellington Street Factory; office, 4 India buildings
Anderson, Henry, engineer, 56 Blackscroft
Anderson, Jas., chemist and druggist, the Dundee Drug Store, 64 Commercial st., Arcade bldgs., King st., & 27 Hilltown; *h.* 1 Lansdowne pl.
Anderson, Jas., registrar of births, &c., 11 Ward rd.; *h.* 4 Tay terrace
Anderson, Jas., factory manager, Chapelshade Works; *h.* 16 Dallfield ter.
Anderson, James, factoryworker, 6 Annfield row
Anderson, James, shipsteward, 6 Annfield row
Anderson, James, seaman, 84 Blackscroft
Anderson, James, dairyman, 3 Union place, Perth road
Anderson, James, dockgateman, 35 Ferry road
Anderson, James, clerk, 10 West Dock street
Anderson, James, of Anderson & Petrie, 4 Garland place
Anderson, James, painter, 87½ Blackscroft
Anderson, James, recruiting sergeant, 68 Bell street
Anderson, James, joiner, 1 Blackheath place
Anderson, James, builder, 3 Viewforth street
Anderson, James, fireman, 65 Lochee road
Anderson, James, plumber, 35 Victoria road
Anderson, James, mechanic, 61 Hawkhill
Anderson, James, joiner, 50 Hill street
Anderson, James, moulder, 143 Blackscroft
Anderson, Jas., Royal Albert Coffeehouse, 80 Ov'gate; *h.* 25 N. Lindsay st.
Anderson, Jas. A., merchant, shipping and insurance agent, 6 St Andrew's street; *h.* 23
Anderson, James A., teacher, Butterburn Public School; *h.* 10 Albert st.
Anderson, James S., baker, 137 Hilltown; *h.* 139
Anderson, James W., shipmaster, 4 Gowrie place
Anderson, Jane, grocer and confectioner, 81 Arbroath road; *h.* 79
Anderson, Jane J., 3 Tay street
Anderson, John, builder, 24 Willison street; *h.* 10 Albert street
Anderson, John, accountant, Royal Bank, Westport; *h.* 53 Tay street
Anderson, John, bleacher, 12 Paterson street
Anderson, John, clerk, 10 Roslin terrace
Anderson, John, joiner, 47 Rosebank street
Anderson, John, newsagent, 9 Albert street
Anderson, John, compositor, 39 Arbroath road
Anderson, John, wright, 16 Gardner's lane
Anderson, John, harbour porter, 43 Todburn lane
Anderson, John, police constable, 6 Cleghorn street
Anderson, John, railway detective, 28 Watt street
Anderson, John, signalman, D. & A. Joint Railway; *h.* 31 Crescent st.
Anderson, John, druggist's assistant, Greenlaw place
Anderson, John, sawyer, 2 William street, King street
Anderson, John S., patternmaker, 68 Peddie street
Anderson, Joseph, warehouseman, 9 Baffin street
Anderson, J., storekeeper, 21 Kinloch street

Anderson, J. Farmer, manufacturer and merchant, Airlie Works, Seafield road ; *h.* 25 Perth road
Anderson, M. F., M.B., C.M., medical practitioner, 161 Princes street
Anderson, Peter, baker, 32 North Lindsay street and 115 Nethergate ; *h.* 15 Kilnburn place, Newport
Anderson, Peter, warehouseman, 3 Parker street
Anderson, Peter, plumber & gasfitter, 58 Ann st. ; *h.* 53 Commercial st., Max
Anderson, Peter, clerk, 224 Lochee road
Anderson, Peter, seaman, 44 Dallfield walk
Anderson, Peter, mechanic, 2 Catherine street
Anderson & Petrie, drapers and milliners, 56 Hawkhill
Anderson, Robert, of Anderson & Glass, 7 Clarendon terrace
Anderson, Robert, lapper, 11 Mid street
Anderson, Robert, grocer, 28 Lawson place
Anderson, Robert, coachman, 17 Grieve's terrace
Anderson, Robert, mason, 26 Catherine street
Anderson, R., foreman, 61 Peddie street
Anderson, Robert J., coal merchant, 9 and 11 Annfield street ; *h.* 16
Anderson, Stewart, collector and church-officer, St Andrew's Established Church ; *h.* 77 Victoria road
Anderson, S. & M., milliners and dressmakers, 117 Nethergate
Anderson, Thomas, plumber, 15 Balfour street
Anderson, Thomas, riveter, 42 Constable street
Anderson, Thomas, riveter, 1 Dallfield walk
Anderson, William, bricklayer, builder, and contractor, Esplanade ; *h.* Scotia villa, West Newport
Anderson, William, collector, Dundee Burial Society, 30 Dallfield ter.
Anderson, William, produce broker, 12 South Lindsay street ; *h.* Tayport
Anderson, Wm., manager, Tay Engine Works ; *h.* 11 Maryfield terrace
Anderson, William, engineer, 8 Graham place
Anderson, William, market gardener, 66 Polepark rd. ; *h.* Kirkton of Liff
Anderson, William, clerk, 3 Ellen street
Anderson, William, draper's assistant, 36 North Ellen street
Anderson, William, porter, 11 Cross row, Small's wynd
Anderson, William, shoemaker, 51 King street
Anderson, William, mechanic, 22 North street
Anderson, William, Victoria crescent, 1 Lamb's lane
Anderson, Wm., hallkeeper, City Assembly Rooms ; *h.* 7 Exchange st.
Anderson, William, railway servant, 183 Overgate
Anderson, William, clerk, 35 Victoria road
Anderson, William, warehouseman, 13 Jamaica street
Anderson, William, ploughman, Craigiebank, Arbroath road
Anderson, William, painter, 179 Blackness road
Anderson, William, baker, 42 Hospital wynd
Anderson, William, enginedriver, 27 Step row
Anderson, Wm. G., manager, Dundee Flour Mills ; *h.* 3 Gladstone pl., B. Ferry
Anderson, William H., butcher, 16 Polepark road ; *h.* 30 Pitfour street
Anderson, Mrs David, 6 Gardner street
Anderson, Mrs E., midwife, 44 North Church street
Anderson, Mrs James, dress and mantle maker, 32 Isles' lane
Anderson, Mrs James, butcher, 42 Princes street ; *h.* 40

Anderson, Mrs Jessie, manglekeeper, 41 William street, Forebank
Anderson, Mrs John, 58 Crescent lane
Anderson, Mrs Margaret, furniture dealer, 33 Hunter street; *h.* 31
Anderson, Mrs Mary, midwife, 54 Princes street
Anderson, Mrs Mary, midwife, 104 Ann street
Anderson, Mrs Patrick, Blackness house
Anderson, Mrs R., dress and mantle maker, 38 Victoria street
Anderson, Mrs William G., 33 Wellington street
Anderson, Mrs, lodgings, 23 St Andrew's street
Anderson, Miss Jessie, dress and mantle maker, 17 North Wellington st.
Anderson, Miss J., draper and milliner, 172 Hilltown; *h.* 47 Rosebank st.
Anderson, Miss M., of S. & M. Anderson, 138 Perth road
Anderson, Miss Susan, of S. & M. Anderson, 138 Perth road
Anderson, Miss, 1 Dalhousie terrace
Andrew, James, blacksmith, 24 Charles street
Andrew, James M., draper, 110 Victoria road
Andrew, John, compositor, 118 Albert street
Andrew, John, compositor, 83 Strathmartine road
Andrew, W., mngr., Danish Dairy Co., 99 Overgate; *h.* 17 Westfield lane
Andrew, W. G., Caenlochan villa, Constitution street
Andrew, Mrs R., 22 Jamaica street
Andrews, Arch., hairdresser, 206 Perth rd.; *h.* 40 N. Church st., Lochee
Andrews, Jemima W., manglekeeper, 85 Peddie street
Andrews, Joseph, Ann's villa, North Clepington road
Andrews, Mrs Euphemia, 65 Commercial street
Angus, Alexander, cutter, 9 Bonnybank road
Angus, George, accountant, Town & County Bank, Ld., 5 Albert square
Angus, George, foreman to Wordie & Co.; *h.* 62 Blackscroft
Angus, James, clerk, 5 Tay street
Angus, James, overseer, 38 Kincardine street
Angus, James, shore porter, 38 Pennycook lane
Angus, James, mechanic, 131 Ann street
Angus, John, foreman, 9 Peddie street
Angus Jute Works, Fairbairn street; Thomson Brothers, manufacturers
Angus & Mearns Canine Club, 40 St Andrew's street; D. B. Gray, secy.
Angus, William, coachman, 207 Perth road
Annal, James, foreman dyer, 13 Kinloch street
Annan, Ebenezer, 19 Wellington street
Annan, Miss, 19 Wellington street
Annand, James, coachman, 7 Tay Street lane
Annand, Thomas, joiner, 29 Rose street
Annandale Diary Co., 163 Hawkhill, 29 Scouringburn, 2½ Dudhope Crescent road, 16 Barrack street, 110 Hilltown, 78A King street, 115 Ann street, 28 Watson street, 36 Union street, 32 Polepark road, 39 Victoria road, 148 Princes st.—office, 29 Tait's lane; John J. Hanning, manager
Annandale, William, coffeehouse-keeper, 185 Hilltown
Annfield Works, 246 Hawkhill; D. W. Baxter & Co., spinners
Ann Street Works, 2 North William street; David Low, spinner
Anthony, William, frenchpolisher, 1 North William street
Anton, George, spirit merchant, 4 and 6 Ferry road; *h.* 8

Anton, George, clerk, Shore Dues office; *h.* Gowrie villa, Liff
Anton, James, wine merchant, 127 and 129 Perth road; *h.* 155
Anton, John, dairyman, 29 Watson's lane; *h.* 22
Anton, Miss Elizabeth, lodgings, 43 Constitution road
Appleby, M., grocer, 84 Hilltown
Archer, Alexander, bootmaker, 9 Milnbank road; *h.* 66 Peddie street
Archer, Alexander, lathsplitter, 8 Lawrence street
Archer, John, joiner, 17 Glebe street
Archer, William B., shipmaster, 1 Bank street
Archibald, David, coaldealer, 27 North Ellen street
Argentine Republic, Consul for—Thomas Murdoch, 62 St Andrew's st.
Arkison, William, housepainter, 103 Hawkhill; *h.* 121
Arklay, David, weaver, 52 Ure street
Arklay, James, overseer, 26 Kincardine street
Arklay, James T., patternmaker, 9 Mid street
Arklie, Ebenezer, 34 North Lindsay street
Armitstead, Geo., 4 Panmure st.; & 4 Cleveland sq., St James', London, S.W.
Armour, Thomas, foreman, 36 West wynd
Armstrong, John, pastrybaker, 16 Baffin street
Armstrong, Wm., wine and sprt. mer., 5 New Inn entry; *h.* 1 Blackness cres.
Arnot, David, of Robertson & Arnot, Lilybank villa, Carnoustie
Arnot, David, engineer, 16 Annfield road
Arnot, James, shoemaker, 34 Annfield row
Arnot, Robert, baker, 7 Ellen street
Arnot, Thomas, moulder, 17 Hill street
Arnot, Mrs, 3 Annfield street
Arrow Shipping Co., Ld., 84 Commercial street; Wm. Kinnear, agent
Arthur, Alexander, blacksmith, 2 Cochrane street
Arthur, Alexander, compositor, 14 Cleghorn street
Arthur & Co., Limited, warehousemen and manufacturers, 10 Bank st.
Arthur, David, & Son, sack manufacturers, 2 St Andrew's street
Arthur, James, inspector of cleansing, Allan street; *h.* 5 Allan street
Arthur, John, of David Arthur & Son, Clifton cottage, Monifieth
Arthur, John, calenderworker, 82 Dudhope street
Arthur, John, tenter, 21 Lawson place
Arthur, Robert, shipfitter, 86 Ferry road
Arthur, William, ship's cook, 8 Balfour street
Arthur, William, assistant clothier, 125 Perth road
Arthur, Wm. F., calender manager, Dens Works; *h.* 6 Buckingham ter.
Arthur, Mrs S., milliner, 18 St Andrew's place
Arthurson, Alexander, cab proprietor, 38 Kincardine street
Ashford, John, tailor, 39 North Church street
Ashton Works, 189 Hawkhill; James K. Caird, manufacturer
Auchterlonie, William, cabinetmaker, 99 Blackscroft
Auld, James, postman, 15 Glamis street
AUSTEN, Miss J., optician, 15 Nethergate; *h.* 1 St Johnswood terrace, Westpark road. See Adv. p. 19.
Ayre, James, painter, 13 Blackheath place

BAILLIE, Alexander F., harbour porter, 8 Graham place
Baillie, Hugh, riveter, 86 Constable street

Baillie, Richard, warehouseman, 39 Strathmartine road
Baillie, Robert, clerk, 1 Balgay avenue
Baillie, William, cooper, 15 Lawson place
Baillie, Mrs, 20 Wolseley street
Bain & Co., contractors, 2 Hill street
Bain, David Beattie, M.D., 3 Airlie place
Bain, Donald, pipe-major, 47 St Andrew's street
Bain, Peter, of Bain & Co., 2 Hill street
Bain & Ramsay, joiners and builders, 20 Watt street
Bain, Robert, grocer, 61 Lochee road
Bain, William, of Bain & Ramsay, 304 Perth road
Bain, William, tailor, 27 Victoria road
Bain, William G., Victoria villa, 11 Erskine terrace
Bain, Mrs Alexander, lodgings, 40 Watson street
Bain, Mrs Robert, milliner and draper, 91 Lochee rd.; *h.* 3 Dalhousie pl.
Baird, George, clerk, 6 Baxter Park place
Baird, George mechanic, 150 Princes street
Baird, George, pilot, 121 Hawkhill
Baird, James, millforeman, 3 Fyffe street
Baird, James, shoemaker, 46 Charles street
Baird, James, lamplighter, 22 Miller's wynd
Baird, James, jun., baker, 22 Miller's wynd
Baird, John, bottler, 8 Brown street
Baird, John Masson, butcher, 3 Scott street
Baird, John M., joiner, 14 Miller's wynd
Baird, Marjory S., teacher, Blackness Public School; *h.* 150 Princes st.
Baird, Peter, draper, 41 Reform street
Baird, Richard, 88 Hawkhill
Baird, Richard, jeweller's assistant, 3 Balfour street
Baird, Mrs, ladies' nurse, 1 Gowrie place
Baird, Miss Catherine B., furnished apartments, 11 Thomson street
Baird, Miss M., draper, 132A Nethergate
Baker, Mrs Ann, manglekeeper, 8 Small's wynd
Bald, John, of Macgregor & Bald, Cairneymount, West Ferry
Baldie, Robert, grieve, 8 Park terrace
Balfour, Alexander, fireman, 52 Kemback street
Balfour, David, wholesale and retail grocer, and wine merchant, 125 and 127 Hawkhill; *h.* 218 Perth road
Balfour, David, labourer, 10 Ogilvie's road
Balfour, John, joiner, 252 Hawkhill; *h.* 22 Miller's wynd
Balfour, John, warper, 50 Mains road
Balfour, William, gardener, Seathwood, Perth road
Balfour, Mrs, confectioner, 138 Princes street
Balfour, Mrs, 1 Balgay avenue
Balfour, Misses, dressmakers, 72 Peddie street
Balgay Jute Works, Lower Pleasance; P. G. Walker & Son, spinners
Ballantine, Mrs James, wine and spirit merchant, 34 Dens road; *h.* 9 Ellen street
Ballantyne, James, secretary, Life Association of Scotland, 5 Reform street; *h.* Panmurebank, Carnoustie
Ballingall, George, spiritdealer, 37 Constitution road; *h.* 1 Mid street

Ballingall, Hugh, of Ballingall & Son, Ardarroch, 3 Douglas terrace; and Drumkilbo house, Meigle
Ballingall & Son, brewers, malsters, and hop merchants, Park and Pleasance Breweries, Lochee road; office, 6 Hop street
Ballingall, Wm. B., wine and spirit mer., 55 Dock st.; *h.* 1 St Mary's ter.
Balloch, Robert, & Co., teadealers, 10 Victoria chambers
Balls, William C., manager, Arctic Tannery; *h.* 16 Shamrock street
Balsille, John, contracting stevedore, 5 Stewart street
Baltic Linen Works, 28 Annfield road; Hardie & Smith, manufacturers
Band, David, graindealer, 77 Princes street; *h.* 79
Band, David, of Band & Whyte, Balgay terrace, Lochee
Band & Whyte, merchants, 23 Panmure street
Bank Mill, 40 Milnbank road; P. Spence Mudie, manufacturer
Bank of Scotland, 34 Reform street; F. Spiers, agent
Banks, Alexander, manager, printing department, Advertiser office; *h.* 178 Perth road
Banks, David, carpenter, 126 Princes street
Banks, James, engineer, 149 Blackness road
Banks, Thomas, draper, 205 Lochee road; *h.* 203
Banks, William, Advertiser office; *h.* 3 Dalhousie terrace
Banks, William, grocer and wine merchant, 21 Constitution road; *h.* 4 Blackness crescent
Banks, William E., agent for A. Campbell & Co., brewers, Edinburgh, 26 Dock street; *h.* 43 Peddie street
Banks, Mrs A. M., 8 Albany terrace
Banks, Mrs John, ladies' nurse, 5 Dallfield terrace
Bannerman, David, city chamberlain, City chambers, 14½ High street; *h.* 1 Craigiebank terrace
Bannerman, John, joiner, 18 Hunter street
Barber, Robert, general dealer, 180 Overgate; *h.* 183
Barber, Mrs Ann, broker, 20 Scouringburn
Barclay, Alexander, baker, 7 Catherine street
Barclay, Alexander M., enginefitter, 3 Kinnaird street
Barclay, George L., clerk, 88 Hawkhill
Barclay, James, dyer, 4 Derby street
Barclay, James, painter, 21 Mains road
Barclay, John, dresser, 203 Lochee road
Barclay, Nicoll, calenderer, 38 Hospital wynd
Barclay, Wm., landscape painter, 74 Commercial street; *h* 65
Barclay, Wm., of Boyack, Barclay, & Co., Marine cot., Broughty Ferry
Barclay, William, railway guard, 11 Glebe street
Barclay, William, carter, 5 Fyffe street
Barclay, Miss M., umbrellamaker, 14 Whitehall street; *h.* 12 Robert street, East Newport
Barland, Jas., governor, Deaf and Dumb Inst., Dudhopebank, Lochee rd.
Barless, Mrs, dairy produce dealer, 54 Peddie street; *h* 64
Barnes, James, stationer and tobacconist, 128 and 270 Hilltown; *h.* 131 Rosebank street
Barnes, James, enginedriver, 25 Peddie street
Barnes, Thomas B., clerk, 131 Rosebank street
Barnet, James, joiner, 2 Malcolm street

Barnet, James, engineer, 9 Bell street
Barnet, James W., of Thomas Thornton, Son, & Co., 3 Woodville place
Barnet, William, feuar, 171 Hilltown
Barnet, William, clerk, 4 Derby street
Barnett, James, china merchant, 5 Session street
Barnie, John, 25 Hawkhill
Barrie, Alex., houseagent, 13 Overgate; *h.* 12 Seaview pl., Bro'ty Ferry
Barrie, Alexander R., keeper, Eastern Necropolis
Barrie, Ann, grocer, 126 Strathmartine road; *h.* 128
Barrie, Charles, shipowner, ship and insurance broker, 33 Albert square; *h.* 16 Albany terrace
Barrie, David, contractor, 31 Dock street; *h.* 39 Hilltown
Barrie, George, of G. & P. Barrie, 159 Albert street
Barrie, George, joiner, 2 Havelock place
BARRIE, G. & P., aerated water manufacturers; works, 159 Albert st.; office, 34 Bell street. See Adv. p. 37
Barrie, James, fireman, 10 North Ellen street
Barrie, John, grocer, 125 Perth road; *h.* 207
Barrie, John, joiner, 123 Murraygate
Barrie, John, vandriver, 17 Peddie street
Barrie, John, labourer, 16 Nelson street
Barrie, Joseph J., of Joseph J. Barrie & Co., The Vine, Magdalen green
Barrie, Joseph J., & Co., merchants, commission and insurance agents, and agents, Insurance Co. of Scotland, 10 Panmure street
Barrie, Peter, of G. & P. Barrie, St Mary's, Strathmartine
Barrie, Robert, foreman mechanic, 24 Lawson place
Barrie, Robert S., mercantile stationer, printer, lithographer, bookbinder, and publisher, 16 Panmure st.; printing office, 73 Murraygate; *h.* 32 Wellington street
Barrie, Thomas, milloverseer, 111 Rosebank street
Barrie, William, mechanic, 38 Hillbank road
Barrie, William, traveller, 6 Strathmartine road
Barrie, Mrs George, 1 Westfield avenue
Barrie, Mrs M., 159 Albert street
Barrie, Mrs, 7 North Lindsay street
Barron & Co., jute and cotton bag mers., 23 St Andrew's st.; and Belfast
Barron, Geo., aerated water manufacturer, 73 Hilltown; *h.* 23 Kinloch st.
Barron, James, hosier, glover, smallware and fancy goods warehouseman, 38 Nethergate; *h.* Braeknowe, West Newport
Barron, James, draper and clothier, 20 Cowgate; *h.* 24 King's road
Barron, Peter, landsteward, Balgay lodge
Barron, Peter C., joiner, 80 Peddie street
Barron, William, 4 M'Vicar's lane
Barrowman, John, manager, Scottish Co-operative Wholesale Society, 3 Trades lane; *h.* 8 Gladstone terrace, Broughty Ferry
Barry, Arthur, of Fleming & Barry, 29 Strawberrybank
Barry, James, baker, 70 King street; *h.* 72
Barry, John, fireman, 63 King street
Bartholomew, Mrs J. M., 32 Dudhope Crescent road
Bartie, David, boilermaker, 51 Larch street
Bartleman, John, cashier, Rustic place, 69A Constitution road

Barty, Stuart, labourer, 54 Larch street
Basford, Miss Jane M., dressmaker, 44 Tay street
Batchelor, Alexander, farmer, West Craigie
Batchelor, Alexander, confectioner, 12 Ogilvie's road
Batchelor, Charles, cashier, J. Wallace & Co., Tofthill, Lochee
Batchelor, David, of Batchelor & Keay, 9 Duntrune terrace, W. Ferry
Batchelor, David, cabinetmaker, 21 Miller's wynd; *h.* 20 Baxter street
Batchelor, David, cabinetmaker, 20 Baxter street
Batchelor, D. P., cashier, 62 Ferry road
Batchelor, D., & Son, coppersmiths, sheet brass, iron, and tinplate workers, and plumbers, west end Victoria dock
Batchelor, Francis Malcolm, farmer, Craigie Home Farm
Batchelor, George, overseer, 15 Balfour street
Batchelor, George, patternmaker, 22 North street
Batchelor, James, coppersmith, 15 Middle street
Batchelor, James, shipmaster, 63 Constitution road
Batchelor, John J., of D. Batchelor & Son, 62 Ferry road
Batchelor & Keay, engineers and machine merchants, 23 Baltic street
Batchelor, Robert, clerk, 28 Windsor street
Batchelor, Mrs John, 28 Balfour street
Batchelor, Mrs, 11 South Union street
Batchelor, Miss J., dressmaker, 44 Hawkhill; *h.* Paton's lane
Bates, James, commission agent, 25 Dock street; *h.* 5 Viewforth street
Bathie, David, carpenter, 5 Glebe street
Bathie, James, ironmoulder, 12 Victoria street
Bathie, Mrs John, greengrocer, 96 Princes street; *h.* 98
Bathie, Mrs, 29 St Salvador street
Baxter, Allan, of W. & A. Baxter, Eden lodge, 95 Arbroath road
Baxter Brothers & Co., spinners and manufacturers, Dens Works; office, 7 King street
Baxter, Charles, of Charles R. Baxter, 1 Alma terrace, Newport
Baxter, Charles R., exporter of wines and spirits, and importer of foreign and colonial produce, 4 Horse wynd; *h.* Magdalen place
Baxter & Co., merchants, Baltic buildings
Baxter, David, saddler, trunk and portmanteau maker, 6 Castle street; *h.* Maryfield terrace, Newport
Baxter, David, dresser, 118 Albert street
Baxter, David H., ironturner, 5 Melrose terrace
Baxter, David R., 15 Bonnybank road
Baxter, Dav.S., bootmkr., fancy goods mer., and licensed broker, 174 Seagate
Baxter, David W., of D. W. Baxter & Co., Waterloo cottage, Annfield rd.
Baxter, D. W., & Co., spinners and manufacturers, Temple Mill, North Tay street, and Annfield Works, 246 Hawkhill
Baxter, Edward A., of Baxter & Co., Invereighty, Forfar
BAXTER, GEORGE, Victoria Tailoring Establishment, 126 to 130 Victoria road; *h.* 1 Lamb's lane. See Adv. p. 63
Baxter, George, currier, 13 Cochrane street
Baxter, George H., foreman, Seafield Road Factory; *h.* 37 Step row
Baxter, George S., draughtsman, 7 Euclid street; *h.* 121 Hawkhill
Baxter, George W., of Baxter Brothers & Co., Ashcliff, Perth road
Baxter, Horatio T., solicitor & notary, 87 Commercial st.; *h.* Magdalen pl.

Baxter, Hugh, marine supt., 83 Commercial st.; *h.* Glendoick, Glencarse
Baxter, James, missionary, 18 Gardner street
Baxter, James A., clerk, 10 Park avenue
Baxter, James B., compositor, 80 King street
Baxter, John, plain and ornamental plasterer; works, Soapwork lane, and Long lane, Broughty Ferry
Baxter, John, lithographer, 8 Daniel street
Baxter, John, mechanic and fitter, 26 Victoria street
Baxter, John, book-keeper, 2 Abbotsford place
Baxter, John, mechanic, 4 Wolseley street
Baxter, John, mechanic, 12 Annfield street
Baxter, John, gardener, Pine Grove cottage, 336 Perth road
Baxter, John B., butcher, 143 Hilltown; *h.* 73 Strathmartine road
Baxter, John C., waiter, 54 King street
Baxter, John D., clerk, 18 Albert street
Baxter, Margaret, missionary, 34 Park wynd
Baxter, Richard L., mercht., 81 Murraygate; *h.* Eden lodge, 95 Arbroath rd.
Baxter, Robert, butcher, 104 Overgate; *h.* 4 Stirling street
Baxter, Robert, & Co., sack and twine manufacturers; rope works, 118 Hilltown; office and warehouse, 64 and 66 Bell street
Baxter, Robert L., baker, 1 Stobswell road
Baxter, Robert S., of Charles R. Baxter, 11 Castle terrace, Bro'ty Ferry
Baxter, Stephen L., farina and commission merchant, 81 Murraygate; *h.* Eden Lodge, 95 Arbroath road
Baxter, Walter, of W. & A. Baxter, 4 Newington ter., Broughty Ferry
Baxter, William, clerk, 40 Seafield road
Baxter, William, ironturner, 68 Bell street
Baxter, William, mechanic, 31 Step row
Baxter, William, clerk, Craigie, Stannergate
Baxter, W. & A., solicitors and notaries public, 81 Murraygate
Baxter, Right Hon. W. E., Baltic buildings; and Kincaldrum, Forfar
Baxter, Mrs C. M., 165 Victoria road
Baxter, Mrs Gordon, 61 Cowgate
Baxter, Mrs John M., Eden lodge, 95 Arbroath road
Baxter, Mrs J., greengrocer, 28 Hilltown; *h.* 30
Baxter, Mrs T. H., grocer and spt. mer., 100 Blackness rd.; *h.* 60 Watson's lane
Baxter, Mrs William, 44 King street
Baxter, Mrs, Seton cottage, Stannergate
Baxter, Mrs, confectioner, 37 Larch street
Baxter, Mrs, apartments, 3 King's road
Baxter, Miss, Craigiebank cottage, Pitkerro road
Bayes, William, carpetweaver, 30 Main street
Bayne, Wm., house and insur. agt. and joiner, 6 Dallfield walk; *h.* 141 Ann st.
Bearn, Robert, fireman, 15 Bain square
Beat, Charles, greengrocer, 24 Union place, Perth road; *h.* 22
Beat, Charles, fishdealer, 42 Hawkhill; *h.* 24 Hunter street
Beat, John, confectioner and fruiterer, 41A Hawkhill; *h.* 42 St Mary's pl.
Beat, John, lithographer, 30 Union place, Perth road
Beat, John, millmanager, Bank Mill Works; *h.* Milnbank house, 24 Milnbank road
Beat, Mrs William, confectioner, 148 Ferry road; *h.* 150

Beath, David, currier, 23 High street
Beath, John, of Beath & Keay, 20 South George street
BEATH & KEAY, ironfounders, Albion Foundry, Hill st. See Adv. 19
Beath, Mrs, grocer, 24 William st., Forebank; *h.* 20 South George st.
Beaton, Archibald, butcher, 176 Ferry road
Beaton, William, frenchpolisher, 150 Hilltown
Beatrice Tea Rooms, 9 Euclid street
Beats, Alexander, of Alexander Beats & Son, 68 Bell street
Beats, Alexander, jun., of Alex. Beats & Son, 27 Constitution road
Beats, Alexander, & Son, slaters, 52 North Lindsay street
Beats, Mrs James, manglekeeper, 17 Hunter street
Beatson, Alexander, warehouseman, 13 Annfield row
Beatson, David, warehouseman, 13 Jamaica street
Beatson, Mrs Isabella, grocer, 24 Alexander street; *h.* 22
Beatt, Charles, ironmonger, 43 Constitution road
Beatt, Charles, confectioner and pastrybaker, 44 Scouringburn, and 185 Perth road; *h.* 13 Park entry
Beatt, John, stationer, 203 Perth road
Beattie, George, plumber, 42 Gellatly steeet
Beattie, James, merchant, Baltic buildings; *h.* Craighead, E. Newport
Beattie, J., pastrybaker and confectioner, 45 Victoria rd.; *h.* Forebank ter.
Beattie, Peter, confectioner and pastrybaker, 71 Overgate; *h.* Lebanon place, Broughty Ferry
Beattie, William, of William Beattie & Co., 2 Park terrace
Beattie, William, joiner, 19 Hill street
Beattie, William, & Co., brushmakers, 52 and 54 Barrack street
Beattie, Wm. R., brushmaker, 3 Lawrence street
Beattie, Mrs Helen, lodgings, 25 South Lindsay street
Beattie, Mrs Mary, 19 Wellington street
Beattie, Mrs, 6 Carmichael street
Beatts, Charles, of Ford & Co., 93 Arbroath road
Beatts, Mrs David, 32 Tay street
Beedie, John, woodturner, 44 Cowgate; *h.* 42 Westport
Beedie, Thomas, beamer, 16 Annfield street
Beedie, William, Prudential assurance agent, 7 Stirling street
Begbie, John, assistant inspector of poor, 17 North Wellington street
Begbie, William F., wine and spirit merchant, the Criterion, 6 and 6A Greenmarket; *h.* Rustic place, 69 Constitution road
Begbie, Mrs William, 51 Meadowside
Begg, Rev. Alex., curate, St Paul's Episcopal Church; *h.* 63 Gellatly st.
Begg, Arthur, foreman patternmaker, 7 Albert street
Begg, Arthur, cloth inspector, 22 Nelson street
Begg, Arthur, of Arthur Begg & Son, The Limes, East Somerville place
Begg, Arthur, & Son, tailors and clothiers, 106 Commercial street
Begg, F. A., manager, Pleasance Works; *h.* 73 Annfield road
Begg, Robert, nightwatchman, 3 Hop street
Begg, Robert, house proprietor, 4 Corso street
Begg, Wm., grocer and spirit merchant, 109 Perth road; *h* 1 Ryehill lane
Begg, William, police constable, 9 Peddie street
Begg, Mrs, 12 King street
Begley, John, broker, 36 Elizabeth street

Beharrie, Alexander, clerk, 98 Rosebank street
Behrens, S. L., & Co., merchants and manufacturers, 63 Cowgate ; and at 80 and 82 Mitchell street, Glasgow
Behrens, Mrs John G., The Cottage, 165 Princes street
Belford, James, photo. manager, 23 High st.; *h.* Tarfside, Bro'ty Ferry
Belford, John, stationer, 110 Murraygate ; *h.* 2 Baxter Park terrace
Belgium, Vice-consul for—R. J. Niven, 35 Albert square
Bell, Alexander, warder, H.M. Prison ; *h.* 133 Blackness road
Bell, Alexander, joiner, 57 Ure street
Bell, Alexander H., merchant, 12 Panmure street; *h.* Taycliff, Harecraig
Bell, Rev. Arch., M.A., Chapelshade Established Church ; *h.* Ashton villa, 13 Shamrock street
Bell, Charles, cowfeeder, 22 Baxter street ; *h.* 18
Bell, Chas. C., tea mer., 38 St Andrew's st.; *h.* Church st., Bro'ty Ferry
Bell, David, joiner, 52 Constable street
Bell, David, joiner, 8 Strathmartine road
Bell, David, funeral undertaker, 51 Ann street
Bell, David, painter, 38 Scouringburn
Bell, E. & S., fruiterers and confectioners, S. Union street; *h.* Loan cottage, Invergowrie
Bell, E. W., of E. W. Bell & Co., Belmont
Bell, E. W., & Co., merchants, 7 Ward road
Bell, Francis, painter, 24 King street
Bell, Geo., pawnbkr., 74, 76, & 78 Cowgate; *h.* Bellgray villa, Monifieth
Bell, George, frenchpolisher, 25 Ryehill lane
Bell, George, painter, 6 M'Vicar's lane
Bell, George Jarvis, Belmont, 15 Perth road
Bell & Henderson, solicitors and notaries public, 10 Whitehall street
Bell, James, & Sons, wholesale grocers, produce brokers, and tea merchants, 2 Horse wynd
Bell, James, of Bell & Sime, Pinemount, Norwood crescent
Bell, James, commission agent, 2 Cochrane street
Bell, James, telegraphist, Post Office ; *h.* 26 Shamrock street
Bell, James, baker, 12 Lowden's alley
Bell, James, Pinemount, Norwood crescent
Bell, James Harriot, Belmont, 15 Perth road
Bell, John, cowfeeder, 21 Cleghorn street ; *h.* 19
Bell, John, telegraphist, Post Office ; *h.* 17 Step row
Bell, John, car conductor, 174 Blackness road
Bell, John W., Belmont, 15 Perth road
Bell, Peter, patternmaker, 23 Tait's lane
Bell, Rannie, & Co., wine merchts., 44 Reform st.; A. M. Thoms, agent
Bell, Robert, baker, 21 Cotton road
Bell, Robert, house proprietor, 17 Cleghorn street
Bell, Robert, joiner and builder, Benvie road ; *h.* 30
Bell, Robert, shuttlemaker, 37 Hospital wynd
Bell, R. H., examining officer, H.M. Customs ; *h.* 49 Castle street
Bell & Sime, timber merchants, Marine parade
Bell, Thomas, & Sons, of Dundee, Limited, floorcloth canvas manufacturers and export merchants, Belmont Works, 118c Hawkhill ; and Heathfield Works, Hawkhill

Bell, Thomas, merchant, Belmont Works; *h.* Hazelwood, West Ferry
Bell, Thomas, stereotyper, 1 Abbotsford place
Bell, William, tailor and clothier, 10 High street
Bell, William, clerk, 5 Ellen street
Bell, William, waste merchant, 18 Baltic street; *h.* 12 Dallfield terrace
Bell, William, mechanic, 24 Scouringburn
Bell, William, tailor, 5 Long wynd
Bell, William, horsedealer, 82 James street
Bell, William, weaver, 23 Rosebank street
Bell, William, wine merchant's porter, 37 Gellatly street
Bell, William, lamplighter, 12 Ashton place
Bell, William, naval architect, 8 Craigie terrace
Bell, William, 32 Dudhope street
Bell, William Arthur, of Bell & Henderson, 5 Windsor street
Bell, William F., of James Bell & Sons; *h.* Woodmuir, Newport
Bell, Mrs Adam, greengrocer, 153 Perth road
Bell, Mrs Ann, confectioner, 34 Arbroath road
Bell, Mrs David, milliner, 72 Princes street
Bell, Mrs John, 5 Ellen street
Bell, Mrs J., lodginghouse keeper, 51 Overgate
Bell, Mrs Mary, confectioner, 149 Perth road
Bell, Mrs, Taycliff, Harecraig
Bell, Miss, 13 Airlie place
Belmont Works, 118c Hawkhill; Thomas Bell & Sons, of Dundee, Ltd., merchants and floorcloth canvas manufacturers
Bennet, Alexander, mechanic, 1 Meadow entry
Bennet, Alexander M., draper's assistant, 11 East Henderson's wynd
Bennet, Charles M., joiner, 11 East Henderson's wynd
Bennet, David, joiner, cartwright, vanbuilder, and blacksmith, 20 and 22 East Henderson's wynd; *h.* 11
Bennet, David, jun., joiner, 11 East Henderson's wynd
Bennet, George, grocer's assistant, 12 Park avenue
Bennet, George, lathsplitter, 11 Kinloch street
Bennet, Hector, shipwright, 68 St Andrew's street
Bennet, James, lathsplitter, 9 Kinloch street
Bennet, Robert B., patternmaker, 52 Magdalen Yard road
Bennet, William, woodturner, 35 Lower pleasance
Bennett, John, carter, 29 Nelson street
Bennett, Thos., boot, shoe, and clog mfr., 123 Overgate; *h.* 7 N. Lindsay st.
Bennett, Mrs, grocer, 54 Arbroath road
Benson, Rev. James M., assistant, St Clement's Par. Ch.; *h.* 10 Airlie pl.
Benvie, James R., of Samson & Benvie, 21 Ellen street
Benvie, Thomas, calenderworker, 38 Rosebank street
Benvie, Mrs William, 9 Somerville place
Beocher, John, cabinetmaker, 137 Lochee road
Bermingham, Joseph, pawnbroker, 155 Hawkhill; *h.* Rosefield place
Bernard, James, cook, 15 Union place, Perth road
Berney, Edmond B., house proprietor, 29 Isles' lane
Berney, John, wine and spirit merchant, 158 Hilltown; *h.* 29 Isles' lane
Berry, Alexander, pavior, 22 Fleuchar street
Berry, James, produce merchant, 36 Commercial street; *h.* 25 Springfield

Berry, James, seaman, 15 Ellen street
Berry, Thomas, yarn, linen, and twine merchant, 53 Cowgate; *h.* Elmbank, Camperdown street, Broughty Ferry
Bertie, James, carpenter, 26 St Roque's lane
Bertie, James, joiner, 18 Bellfield lane
Bertie, Thomas, cooper, 24 St Roque's lane
Bertie, William, teacher, Balfour Street Public School; *h.* 11 Springfield
Berwick, William, engineer, 3 Annfield row
Bett, Thomas, & Co., flax and hemp merchants, 21 Albert square
Bett, Misses, 3 Springfield
Betts, Mrs Helen, grocer, 52 Hilltown; *h.* 54
Beveridge, George, sanitary inspector, 200 Blackness road
Beveridge, George, clerk, 42 King's road
Beveridge, James, manager, Wallace Wks; *h.* Magdalen pl., Clepington rd.
Beveridge, Meldrum, sergeant of police, 21 Kincardine street
Beveridge, Robert, coachman, 29 Watt street
Beveridge, William, assistant librarian, Free Library; *h.* 51 Small's wynd
Bewick, George, factory overseer, 25 Langlands street
Bewick, Martin, calenderworker, 2 Ashton place
Bewick, Peter, traveller, 3 Dalhousie teraace
Bews, John, carter, 95 Peddie street
Binney, Alexander, millforeman, 3 Mitchell street
Binnie, Alexander, tailor, 4 Annfield street
Binny, James, clerk, 3 Park terrace
Bird, Thomas, meter inspector, 33 Watson street
Bird, Thomas, pianoforte tuner and music teacher, 17 Seymour place
Birnie, Miss, dressmaker, 1 Lowden's alley
BIRNIE, ALEX., photographic apparatus maker, 118 Perth road; *h.* 3 Magdalen Yard road. See Adv. p 43
Birnie, John, clerk, 194 Ferry road
Birnie, Mrs Eleanor, lodgings, 43 Union street
Birrell, Andrew, bootmkr., 111 and 113 Overgate; *h.* Hermonhill, Well rd.
Birrell, A. W. R., wholesale & retail spt. mer., 18 High st.; *h.* 5 Gowrie pl.
Birrell, John, teacher, 1 West Bell street
Birse, George C., engineer, 6 Park avenue
Birse, James, shoemaker, 35 Victoria road
Birse, Robert, blacksmith, 23 Kinloch street
Birse, Mrs, midwife, 38 Peddie street
Bisset, Christopher J., architect and valuator, 123 Victoria road
Bisset, David, railway agent, 33 Cowgate, ; *h.* 1 St Vincent st., Bro. Ferry
Bisset, Geo. S., merch. and manuf., 8 Panmure st.; *h.* 7 Alma ter. W. Newport
Bisset, James, photographer, 194 Blackness road
Bisset, James, of Bisset & Moffat, 10 Albert street
Bisset, James, dairykeeper, 32 Fleuchar street; *h.* 34
Bisset, John, merch. and insur. agt., 30 Meadowside; *h.* Tay ter., E. N'port
Bisset & Moffat, mssngrs.-at-arms, and sheriff and J. P. officers, 51 High st.
Bisset, William, compositor, 4 Gardner's lane
BISSET, WILLIAM, saddler, 57 Reform street; *h.* Ashbank, E. Somerville place. See Adv. p. 20
Bisset, William S., tailor and clothier, 157 Victoria rd.; *h.* 46 King's rd.
Bisset, Mrs, dressmaker, 2 Urquhart street

Bisset, Gray, solicitor and notary, 12 Bank st.; *h.* Gowanbank, Bro. Ferry
Bissland, James, bootmaker, 15 Wolseley street
Black, Alexander, tailor, 101 Blackscrofft
Black, Andrew, traveller, 34 Pennycook lane
Black, Rev. Archibald, Ogilvie Free Church ; *h.* 6 Erskine terrace
Black & Carnegie, monumental sculptors, Whitehall crescent
Black, Daniel, of Black & Carnegie, 11 Tay street
Black, David, piermaster, Harbour ; *h.* 30 Balfour street
Black, David, seaman, 10 Lorimer street
Black, David, moulder, 8 Benvie road
Black, Euphemia, teacher, Butterburn Public Schl. ; *h.* 5 Blythswood pl.
Black, George, calender manager, Belmont Works ; *h.* 9 Mountpleasant
Black, G., grocer, 33 Small's wynd
Black, Jamas, draper, 39 Strathmartine road
Black, James, boot and shoe maker, 13 Park lane
Black, James, greengrocer, 197 Hawkhill ; *h.* 1 Blackheath place
Black, James, shoemaker, 26 West wynd
Black, James, tailor, 28 Balfour street
Black, James, joiner, 175 Hawkhill
Black, James A., cashier, 1 St Peter street
Black, John, 1 Blackheath place
Black, John, clerk, D. & A. Joint Railway ; *h.* William street, Tayport
Black, John, late shoemaker, 10 Grieve's terrace
Black, John, blacksmith, and officer, Wellgate F. Ch.; *h.* 1 Crescent lane
Black, John, gardener, 34 Pennycook lane
Black, John, pressman, Stannergate Oil Mills, Stannergate
Black, John, carter, 19 Derby street
Black, John O., baker, 12 Hawkhill ; *h.* 10
Black, Robert, manager, Rosebank Works ; *h.* 44 Ann street
Black, Robert A., clerk, 70 Peddie street
Black, Robert W., commercial traveller, 32 Seagate
Black, W., ironmgr., and cycle agent, 94 Murraygate; *h.* 26 Commercial st.
Black, William, coal merchant, 58 Victoria road ; *h.* 48
Black, William, bleacher, 10 Lorimer street
Black, William M., school and market bag manufacturer, Rose Lane Works, Rose lane ; *h.* Burman House, Downfield
Black, William T., manager, W. Murray & Son, Slaughterhouses ; *h.* 10 Park avenue
Black, W. F., sub-editor, *People's Journal* ; *h.* 83 Hawkhill
Black, Mrs A., 5 Mountpleasant, Hawkhill
Black, Mrs D., coaldealer, 18 Small's wynd ; *h.* 3 Hean's lane
Black, Mrs Isabella, spiritdealer, 137 Blackscroft ; *h.* 61 Ferry road
Black, Mrs John, wine and spt. mer., 6 Gellatly st. ; *h.* 47 Commercial st.
Black, Mrs R. W., teacher of English, book-keeping, &c., 32 Seagate
Black, Mrs, 1 St Peter street
Black, Mrs, ladies' nurse, 6 Kinnaird street
Blackadder, Robert, architect, land surveyor, and civil engineer, 41 Reform street ; *h.* Bellevue, West Ferry
Blackie, Matthew, commission merchant, auctioneer, and valuator, 123 Murraygate ; *h.* Tayside house, Tayport
Blacklaw, John, carpenter, 105 Princes street

Blacklaws, John, cabinetmaker and upholsterer, 18 South Union street; *h.* 23 Castle street
Blackness Factory, Blackness road; Douglas, Reid, & Co., manufacturers
Blackness Foundry, Larch street; Urquhart, Lindsay, & Co., engineers
Blackwood, Henry, manager, Dundee Aerated Water Manufacturing Co., Limited; *h.* 21 Magdalen Yard road
Blair, Andrew, hairdresser, 7 Charles street; *h.* 15 Hill street
Blair, Ann, bookseller and stationer, 215 Overgate; *h.* 3 Baltic street
Blair, David, clerk, Wallace Foundry, and secretary, I.O. Oddfellows (Manchester Unity), 56 Dura street
Blair, David, calenderer, 17 Blyth street
Blair, David M., engineer, 89 Arbroath road
Blair, Duncan, riveter, 22 Lilybank road
Blair, James, bill deliverer, 4 Wallace street
Blair, James, confectioner, 90 Caldrum street; *h.* 32 Main street
Blair, Janet, of William Blair & Co., 3 Baltic street
Blair, John, wine mer., 48 Scouringburn; *h.* Collingwood ter., Barnhill
Blair, John, warping overseer, 33 Peddie street
Blair, Peter, railway servant, 10 Hospital wynd
Blair, Peter, retired shipmaster, 4 Dock street
Blair, Robert, factory overseer, 11 Robertson street
Blair, William, of William Blair & Co., 3 Baltic street
Blair, William, jr., traveller, 3 Baltic street
Blair, William B., merchant, 63 Cowgate; *h.* 3 Craigiebank terrace
Blair, William, & Co., booksellers and newsagents, 40 Wellgate
Blair, Mrs David, 14 Dallfield terrace
Blair, Mrs John, lacecleaner, 38 Seafield road
Blair, Mrs, 58 Crescent lane
Blair, Miss, dressmaker, 26 Albert street
Blakelock, Percy, mercht., 41 Albert square; *h.* Kelly castle, nr. Arbroath
Blaney, Joseph, wine and spirit mer., 178, 180, and 182 Hilltown; *h.* 184
Bloch, Elias, picturedealer and glass merchant, 88 Blackscroft; *h.* 47 Union street, Maxwelltown
Blumenreich, Rev. William H., minister of German Church, and teacher of German, 7 Airlie terrace
Blyth, Alexander, salmon-fisher, 2 M'Vicar's lane
Blyth, Alex. P., watchmaker, jeweller, and optician, 46 Princes street; *h.* 10 Forfar road
Blyth, David, cabinet and model maker, 28 Raglan street
Blyth, James, gas stoker, 2 Allan street
Blyth, Walter L., calenderer, 14 Gardiner street
Blyth, W., grocer and spirit merct., 4 Hospital wynd; *h.* 10 Lorimer st.
Boase, Alfred, of Boase & Co., Claverhouse, Mains
Boase & Co., yarn bleachers and yarn millers, Claverhouse
Boase, C. M., Claverhouse, Mains
Boase, George William, banker, Royal Bank, Castle street; *h.* 10 Windsor sreet
Boase, Henry, Elmbank, 6 Union terrace
Boase, Henry, & Co., jute spinners and manufacturers, Wellfield Works, Kemback street
Boase, Henry S., of Henry Boase & Co., Strathearn road, W. Ferry

Boase Spinning Company, Ltd., The, flax and hemp spinners, and twine manufacturers, 62 St Andrew's st.; and Hawkslaw Works, Leven
Boase, William Lindsay, of William L. Boase & Co., and managing director of The Boase Spinning Co., Ltd., 1 Airlie place
Boase, William L., & Co., flax, hemp, and jute spinners, merchants, manufacturers, and waterproof cover makers, Rockwell Works, and Jamaica Works, Dundee, and West Factory, Johnshaven; offices, 58 to 62 St Andrew's street, Dundee; and at 12 Bow lane, Cheapside, London; 87 Mosley street, Manchester; 2 Covent garden, Liverpool
Boath, Allan, house painter, 139 Perth road
Boath, David, mason, 15 Paterson street
Boath, David, slater, 14 Hill street
Boath, William, foreign correspondent, 110 Victoria road
Boath, William S., clerk, 110 Victoria road
BODEGA CO., Ltd., Spanish wine cellars, wine shippers and importers. 3 Murraygate. See Adv. p. 37
Bodie, Mrs Peter, lodgings, 22 Watson street
Bogie, A., gardener, Invergowrie house
Bogie, James, shoemaker, 17 Lawrence street
Bogue, John, waste mer. and mercht., 33 Watson's lane; *h.* 7 Airlie ter.
Bogue, John, weaver, 59 Union street, Maxwelltown
Bogue, Mrs J., wine and spirit mer., 28 Scouringburn; *h.* 118½ Hawkhill
BOILER INSURANCE and Steam Power Co., Limited; A. B. Lyall & Co., 20 Panmure street, agents. See Adv. p. 76
Boland, James P., of M. Boland & Co., 7 Park place
Boland, M., of M. Boland & Co., 7 Park place
Boland, M., & Co., clothiers and outfitters, 20 and 24 Hawkhill
Bonar, James, boatbuilder, 120 Victoria road
Bonar, Thomas, slater, 69 Main street
Bond, Albert, 3 Ellen street
Bond, Thos. A., wine and spirit mer., 139 & 141 Victoria rd.; *h.* 24 Cotton rd.
Bond, Mrs Alfred, apartments, 123 Victoria road
Bonded Warehouses Nos. 1 & 3, 29 Dock st.; J. Watt jun.'s trustees, props.
Bonded Warehouse, No. 2, 81 Seagate
Bonded Warehouse, No. 4, 99 Seagate; Jas. Watson & Co., proprietors
Bonded Warehouse, No. 5, 2 Candle lane; John Robertson & Son, proprs.
Bone, Robert B., clerk, 1 Lowden's alley
Bonner, John, carpenter, 22 Fleuchar street
Booth, Allan, millwright, 1 Shepherd's loan
Booth, Andrew, builder, 144 Perth road
Booth, A. L., clerk, Grove Mill; *h.* Newtyle
Booth, David, blacksmith, 21 W. Henderson's wynd; *h.* 5 Parker street
Booth, David, shipmaster, 27 Stanley place
Booth, James, blacksmith, 26 Miller's wynd
Booth, Mrs George, 7 Yeaman shore
Booth, Mrs Victoire, 30 Union place, Perth road
Borrie, David, joiner, 4 Benvie road
Borrie, James, joiner, 97 Peddie street
Borrie, James, blacksmith, 5 William street, Forebank
Boswell, David, of M'Naughton & Boswell, 93 Arbroath road

Boswell, Jas. W., furniture & fine art dlr., 227 Overgate; *h.* 33 Kinloch pl.
Bouillon Fleet; A. R. Marquis, 47 Gellatly street, agent.
Bowbridge Works, Mains rd. and Thistle st.; J. & A. D. Grimond, mfrs.
Bowden, Wm., grocer and spirit mer., 18 Dallfield walk; *h.* 27 Victoriard.
Bower Mill, Blinshall street; John Sharp & Sons, spinners
Bower, Mrs Amelia, dressmaker, 82 Overgate
Bowes, Archer, & Co., printers, 5 Tindal's wynd
Bowes, George, joiner, 40 St Mary's place
Bowes, George, jun., ironturner, 20 St Mary's place
Bowes, John, 60 Magdalen Yard road
Bowes, John Y., boot warehouse, 26 Westport; *h.* 40 St Mary's place
Bowie, John, coachpainter, 28 Parker street
Bowie, William, printcutter, 77 Strathmartine road
Bowles, Captain David, 20 Nelson street
Bowman, Alex., collector, Advertiser office; *h.* Cottage pl., Bro. Ferry
Bowman, Charles, dairyman, 30 Blackness road
Bowman, Charles R., warehouseman, 14 Park avenue
Bowman, David, grocer, 1 Roslin terrace; *h.* 3
Bowman, Ebenezer, painter and decorator, 189 Princes st.; *h.* 98 Albert st.
Bowman, John, porter, 19 Ogilvie street
Bowman, John, hammerman, 23 Union street, Charles street
Bowman, Mrs, 172 Perth road
Boyack, Alexander, Prudential assurance agent, 11 Crescent street
Boyack, Barclay, & Co., merchants and manufacturers, 13 Meadow street
Boyack, David, calenderworker, 25 Charles street
Boyack, James, waste merchant, 72 Constable street; *h.* 72 King street
Boyack, Peter, mechanic, 57 Mains road
Boyack, Robert, tenter, 18 North Church street
Boyd, Alexander, clerk, 30 Balfour street
Boyd, Eliza, of E. & M. Boyd, 131 Ann street
Boyd, Elizabeth, manglekeeper, 29 Union street, Maxwelltown
Boyd, E. & M., drapers and milliners, 135 Ann street
Boyd, Fox Maule, jun., of Stalker & Boyd, 19 Airlie place
Boyd, Frank, sub-editor, Weekly News; *h.* Magdalen pl., Clepington rd.
Boyd, James, cabinetmaker and joiner, 89 Perth rd. and 7 West wynd; *h.* 87 Perth road
Boyd, James, 16 Parker street
Boyd, John, enginedriver, 19 Annfield street
Boyd, John, hairdresser, 12 Tally st.; *h.* Albert cottage, Links, Monifieth
Boyd, John, porter, 24 Ellen street
Boyd, John, perfumer, 4 & 6 Tay st.; *h.* Albert cottage, Links, Monifieth
Boyd, John, of J. Boyd & Co., 17 Long wynd
Boyd, J., & Co., fruit merchts. and commis. agts., 9 and 11 West Dock st.
Boyd, Mary, of E. & M. Boyd, 131 Ann street
Boyd, Omar, grocer and spiritdealer, 183 Scouringburn; *h.* 178
Boyd, Peter, cattledealer, 61 Strathmartine road
Boyd, Thomas C., of Boyd & White, Auburn terrace, Mylnefield feus
Boyd & White, solicitors, notaries, and insurance agts., 94 Commercial st.
Boyd, William, bookkeeper, 17 Annfield street
Boyd, Mrs Martha, confectioner, 58 William street, Forebank
Boyd, Mrs Omar, 148 Scouringburn

Boyle, Michael, coaldealer, 87 Wilkie's lane; *h.* 46 Kincardine street
Boyle, Neil, dyer, 69 Hospital wynd
Boyle, Robt., manager, Victoria Road Calendering Co.; *h.* 120 Victoria rd.
Boyle, Mrs Wm., grocer, 122 Scouringburn; *h.* 1 William st., Sco'burn
Boyle, Mrs, 19 Peddie street
Boys' Home, West Bell street; James Campbell, superintendent
Boys' Working Home, 3 West Bell street; T. Phinn, superintendent
Boyter, Alexander, clerk, 43 Castle street
Boyter, Mrs Alexander, 43 Castle street
Brackenridge, Mrs, lodgings, 8 Parker street
Bradbury & Co., Limited, sewing-machine and bassinette manufacturers, 50 Victoria road; Robert Templeton, manager
Bradford, John S., & Co., rag and waste merchants, Baltic Street Waste Works, 16 to 20 Baltic street
Bradford, Mrs John S., 2 Albany terrace
Bradley, James, marine engineer, 20 Fleuchar street
Bradley, James, overseer, 19 West wynd
Bradley, John, milloverseer, 20 Fleuchar street
Brady, Ann, grocer, 19 North Wellington street
Brady, J., organist and choirmaster, St Joseph's R.C. Church, and teacher of music, 18 Lawrence street
Brady, James, seaman, 14 Ogilvie's road
Braes, James, of Braes & Steele, 26 Strathmartine road
Braes & Steele, joiners, 47 Elizabeth street
Braid, Chas. D., oil, paint, colour and wall-paper mer., non-corrosive and anti-fouling varnish manuf., tar, pitch, rosin, lamp glass importer, ship-chandler, 30 to 34 Commercial street; *h.* Whinbrae, Tayport
Braid, James, of Whitton & Braid, 57 North Wellington street
Braid, John, labourer, 32 Bell street
Braid, Robert, joiner, 57 North Wellington street
Brand, Alexander, mechanic, 23 Baxter street
Brand, Alexander, painter, 3 Lowden's alley
Brand, David, accountant, B. L. Co. Bank; *h.* Bank house, 83 Murraygate
Brand, Francis, bootcloser, 86 Nethergate
Brand, James, labourer, 13 Harriet street
Brand, James, waiter, 6 M'Vicar's lane
Brand, Joseph, commission agent, 212 Blackness road
Brand, Joseph, agent, 10 High street
Brand, Robert, confectionery manager, 46 Dudhope Crescent road
Brand, Rodman G., of Zoller, Brand, & Co., Mylnefield house
Brand, Thomas S., commission merchant, 1 Dalhousie terrace
Brannan, Edward, shipsteward, 68 Peddie street
Brannan, John, labourer, 48 Union street
Brannigan, Patrick, baker, 12 North Ellen street
Brazil, Vice-Consul for—Thomas Collier, 9 Meadow Place buildings
Brebner, James, M.A., rector, Harris Academy; *h.* 2 Scotswood terrace
Brechin, James B., 2 Tay Street lane
Brechin, Mrs, lodgings, 27 Victoria road
Bremner, Alexander, spirit merchant, 116 Scouringburn; *h.* 133 Hilltown
Bremner, Andrew, joiner and builder, 23 Paton's lane; *h.* 249 Hawkhill
Bremner, David, joiner and builder, 34 Ash st.; *h.* 11 Panmure street

Bremner, David, butcher, 231½ Hilltown ; *h.* 96
Bremner, David, wine merchant, 1 Glamis street; *h.* 133 Hilltown
Bremner, George, wine merchant, 25 Castle street ; *h.* 82 High street
Bremner, George, gardener, Westpark lodge, Perth road
Bremner, John, mason, 225 Overgate
Bremner, Robert, joiner, 3 Parker street
Bremner, Sutherland, police constable, 24 North Ellen street
Bremner, William, carter, 9 Cleghorn street
Bricknal, Alexander, clerk, 1 St Peter street
Bricknal, James, mason, 13 West wynd
Bridie, David A., shipsmith, 9 Baffin street
Bridie, James, bootmaker, 26 Arbroath road ; *h.* 8
Bridie, Mrs W., 8 Arbroath road
Briggs, James, butcher, 18 Gardner's lane
BRIGGS, WILLIAM, asphalte manufacturer and contractor for granolithic and "Syenitic" paving and flooring, 87 High street and East Dock street; *h.* 4 Erskine terrace. See Adv. p. 45
Briggs, William, coalagent, 13 Albert street
BRIMNER, JAMES, wine and spirit merchant, 16 Dock street; *h.* 125 Nethergate. See Adv. p. 61
Britnell, George, chairmaker, 1 North William street
British and Foreign Metaline Co., makers of metaline, metaline bushes, and metaline engine packing, 132 Murraygate
British Legal Life Assurance Co., Limited, 4c King street; James Galloway, district manager
British Linen Co. Bank, 83 Murraygate; John Arbuthnott Smith, agent; D. Brand, accountant
Brodie & Buchan, solicitors, Bank buildings, 22 King street
Brodie, Catherine, confectioner, 228 Blackness road
BRODIE, JAMES, horsehirer, Eagle Inn, 108 Murraygate. See Adv. p. 72
Brodie, John, joiner, 37 Milnbank road
Brodie, John, joiner, 42 Westport
Brodie, John, mill porter, 17 St Mary street
Brodie, John L., valuator, 22 King street; *h.* 1 Links place, Bro'ty Ferry
Brodie, Robert M., banker and solicitor, Royal Bank, 22 King street; *h.* Grange terrace, Broughty Ferry
Brophy, Rev. Thomas, St Mary's R.C. Church ; *h.* 22 Powrie place
Brough, A. J., of Brough, Cunningham, & Co., 6 Clarendon terrace
Brough, Cunningham, & Co., spinners and manufacturers, Taybank Works, Arbroath road ; and South Mills, Guthrie street
Brough, David, tenter, 19 Cleghorn street
Brough, James, of James Brough & Son, 47 Commercial street
Brough, James, jun., of James Brough & Son, 47 Commercial street
Brough, James, & Son, wholesale fruit merchants, 12 Dock street
Brough, John, market gardener and potato mer., Stannergate Gardens
Brough, Lawrence, 3 Rustic place
Brough, R. J., of Brough, Cunningham, & Co., 6 Clarendon terrace
Broughton, A. L., The Original London Trimming Shop, 61 Commercial street ; *h.* The Grove, West Ferry
Broughton, William, staff-captain, Salvation Army, 5 Gowrie place
Brown, Abraham T., ropespinner, 31 Hill street

Brown, Adam, joiner, 1 Union street, Maxwelltown
Brown, Alexander, dyer, 21 Strathmartine road
Brown, Alexander, enginefitter, 98 Princes street
Brown, Alexander, engineer, 126 Princes street
Brown, Alexander, gardener, Dunmore, Perth road
Brown, Alexander, painter, 10 Graham place
Brown, Alexander, 15 Tannadice street
Brown, Alexander, shipmaster, 72 King street
Brown, Alexander H., foreman mechanic, 5 Graham place
Brown, Andrew, joiner, 17 North Wellington street
Brown, Andrew, manager, 3 Hilltown
Brown, Andrew, dairyman, 125 Ferry road
Brown, Andw. H., corn mer., Guthrie st.; *h.* Ferry house, Bre'ty Ferry
Brown, Archibald, priest, S. Salvador's, 9 St Salvador street
Brown, Charles, blacksmith, 22 Lilybank road
Brown, Charles, mechanic, 60 Peddie street
Brown, Charles M., butcher, 3 Craig street
Brown, Colin, mesngr., Bank Clearing Hse., 54 Commercial st.; *h.* 2 Ann st.
Brown, Daniel, shipsteward, 4 North Ellen street
Brown, David, sen., commission agent, 16 West Dock street; *h.* Cupar road, E. Newport
Brown, David, bleacher, 3 Tannadice street
BROWN, DAVID, plumber, brassfounder, and gasfitter, 55 South Tay street and 175 Overgate; *h.* 9 Union terrace, Constitution rd. See Adv. p. 22
Brown, David, 5 Craigie terrace
Brown, David, cowfeeder, Lowbank, Coldside
Brown, David, mechanic, 51 Crescent street
Brown, David, cashier, Caledonian Railway; *h.* Bloomfield, Newport
Brown, David, optician, 31 Forebank road
Brown, David, railway guard, 15 Annfield street
Brown, David, stableman, 1 Allan street
Brown, David, vanman, 68 Kemback street
Brown, David, carter, 48 Taylor's lane
Brown, David, clerk, 2 Park terrace
Brown, David, confectioner, 25 Balgay street
Brown, David, joiner, 3 Langlands street
Brown, David D., draper, 23 Lawson place
Brown, David M., fancy draper, 80 High st.; *h.* 38 St Ann st., Lochee
Brown, David M., tenter, 17 Mortimer street
Brown, Edward, warehouseman, 44 Dallfield terrace
Brown, George, warehouseman, 10 Lorimer street
Brown, George, tenter, 5 Bruce street
Brown, George, at Baxter Bros. & Co.; *h.* Tay cottage, East Newport
Brown, George, labourer, 39 Dallfield walk
Brown, George, police constable, 28 Kinloch street
Brown, George, church-officer, St Paul's Epis. Ch.; *h.* Castlehill house
Brown, George D., M.A., teacher, High School; *h.* 10 Garland place
BROWN & GOW, house painters and decorators, 72 Seagate. See Adv. p. 23
Brown, Harry, painter, 2 Idvies street
Brown, Henry, fireman, 6 Caldrum street
Brown, James, minister, Apostolic Church; *h.* 15 Balfour street

Brown, James, plumber, brassfounder, and gasfitter, 55 Tay street and 175 Overgate; *h.* 34 Tait's lane
Brown, James, merchant and commission agent, 37 Albert square; *h.* Tayview terrace, East Newport
Brown, James, spirit merchant, 118 Lochee road; *h.* 116
Brown, James, shipmaster, 322 Perth road
Brown, James, railway canvasser, 56 Lilybank road
Brown, James, fireman, 4 Idvies street
Brown, James, gardener, Crawford lodge
Brown, James, plasterer, 9 Glamis street
Brown, James, photographic artist, 21 Reform street
Brown, James, dresser, 62 Caldrum street
Brown, James, lodge porter, 55 William street, Forebank
Brown, James, coaldealer, 9 Mid wynd; *h.* 6 Benvie road
Brown, James, painter, 136 Princes street
Brown, James, painter, 11 Stirling street
Brown, James, of Brown, M'Fee, Clarke, & Co., 27 North Ellen street
Brown, James, sawmiller, 17 Catherine street
Brown, James, flaxspinner, Tarvit Mill, Cupar Fife; *h.* 5 Craigie terrace
Brown, James, china merchant, 191½ Hilltown; *h.* 230.
Brown, James D., dresser, 27 Bernard street
Brown, James D., agent for J. S. Fry & Sons, chocolate manufacturers, Bristol, 5 Reform street; *h.* 2 Baxter Park terrace
Brown, James J., stationmaster, Magdalen Green station; *h.* 185 Perth rd.
Brown, Jas. W., jute and flax mer., 37 Albert sq.; *h.* Edmonton pl., B. Ferry
Brown, Jessie M., teacher, St Paul's Epis. School; *h.* 125 Ferry road
Brown, John, builder, 15 Main street; *h.* 80 Strathmartine road
Brown, John, of Thomas Brown & Sons, 14 Thomson street
Brown, John, joiner, 7 Victoria street
Brown, John, baker, 102 and 104 Scouringburn; *h.* 100
Brown, John, blacksmith, 22 Rose street
Brown, John, commission agent, 12½ Mortimer street
Brown, John, cabinetmaker, 13 Rosefield street
Brown, John, harbour porter, 41 William street, Forebank
Brown, John, clerk, 13 Osborne place
Brown, John, of Brown & Gow, 72 Princes street
Brown, John, mason, 4 Idvies street
Brown, John, foreman mechanic, 19 Peddie street
Brown, John, caretaker, Art Club, 31 Reform street
Brown, John, hosepipe weaver, 3 Fyffe street
Brown, Martin, porter, 13 Blackheath place
Brown, M'Fee, Clarke, & Co., blders. & monumental sculptors, 20 Ward rd.
Brown, Nelson, storekeeper, 36 Cotton road
Brown, Peter, joiner, 57 Commercial street, Maxwelltown
Brown, Peter S., of Brown & Tawse, Tayview, Broughty Ferry
Brown, Robt., bootmaker, 33 Reform st.; *h.* 3 Kilnburn pl., E. Newport
Brown, Robert, calender manager, Wallace Works; *h.* 175 Victoria rd.
Brown, Robert, coal merchant, Taybridge station; *h.* 5 Catherine street
Brown, Robert, ironmoulder, 12 Raglan street
Brown, Robert J., draper, Benygloe, Tulloch crescent
Brown & Tawse, iron and steel merchants, 14, 16, and 18 Exchange street

Brown, Thomas, confectioner, 23 Stirling street
Brown, Thomas, clerk, 3 Laing street
Brown, Thomas, ironmonger, 24 Union street ; *h.* Mylnefield
Brown, Thomas, inspector of poor, 1 St Clement's lane ; *h.* Balgay terrace
Brown, Thomas, joiner, 22 St Mary's place
Brown, Thos. H., butcher, 5Tannadice st. and 6 Hill st. ; *h.* 22Wolseley st.
Brown, Thomas, & Son, painters and decorators, 47 Perth road
Brown, William, decorator, 141 Nethergate ; *h.* 3 Greenfield place
Brown, William, clerk, 151 Victoria road
Brown, Wm., jun., salt and whiting merchant, 13 Dock street ; *h.* Rosemount, Camphill, Broughty Ferry
Brown, William, baker, 100 Scouringburn
Brown, William, postman, 105 Hawkhill
Brown, William, tailor, 20 Shepherd's loan
Brown, William, coaldealer, 22 Barrack street ; *h.* 25
Brown, William, engineer, 11 Ure street
Brown, William, grocer, 49 Hill street; *h.* 12½ Mortimer street
Brown, William, machinefitter, 86 Ferry road
Brown, William, photographer's traveller, 12 Alexander street
Brown, William, cloth inspector, 16 Ashton place
Brown, W. A., 2 Grosvenor terrace
Brown, W. H., brewer, Craigie Brewery, Lyon street ; *h.* 18 Albert st.
Brown, Mrs Archibald, 3 Albany terrace
Brown, Mrs James, 6 Peddie street
Brown, Mrs Jane 13 West Dock street
Brown, Mrs Jane, manglekeeper, 20 Bell Street lane
Brown, Mrs John, 10 Airlie terrace
Brown, Mrs J., South Lodge, Springfield
Brown, Mrs Robert, 6 Rosebank street
Brown, Mrs Robert C., 123 Victoria road
Brown, Mrs, manglekeeper, 2 Brown street
Brown, Mrs, lodgings, 51 Yeaman shore
Brown, Mrs, apartments, 63 Gellatly street
Brown, Mrs, 43 Paton's lane
Brown, Miss, dressmaker, 6 Benvie road
Brown, Misses, 13 Osborne place
Browne, D. J., clerk, 59 Dock street ; *h.* Balgay terrace, Lochee
Brownlee, William, of W. & R. Brownlee, 9 Clarendon terrace
Brownlee, W. & R., builders and manufacturing joiners, 52 Small's wynd
Broxburn Oil Co., 108 Commercial street; P. D. Mitchell, agent
Bruce, Alexander, joiner and builder, 37 Commercial street, Maxwelltown ; *h.* 6 N. Wellington street
Bruce, Alexander, biscuit baker, 249 Blackness road ; *h.* 247
Bruce, Charles, butcher, 189 Hilltown ; *h.* 150
Bruce, David, confectioner, 41 Kincardine street
Bruce, David, wine and spirit mer., 57 Lochee rd. ; *h.* 2 Gardner's lane
Bruce, David, of David Bruce & Co., Ethelstone, West Ferry
Bruce, David A., coach proprietor, Stobswell Livery Stables, 100 Dura st. ; *h.* 161 Albert street
Bruce, David, & Co., shipowners and insurance agents, 3 Royal Exchange place ; and 3 Fenchurch avenue, London, E.C.

Bruce, David C., clerk, 3 Baxter Park place
Bruce, David G., houseagent, 67 Seagate ; *h.* 8 Laurelbank
Bruce, George, baker, 108 Princes street ; *h.* 110
Bruce, George, grocer, 27 Strathmartine road ; *h.* 25
Bruce, George, millforeman, 178 Scouringburn
Bruce, George, tobacconist, 84 Caldrum street
Bruce, George M., clerk, 4 Park terrace
Bruce, Harry, of J. & H. Bruce, 100 Caldrum street
Bruce, Henry, factoryworker, 30 M'Donald street
Bruce, James, blacksmith, 31 Overgate; *h.* 50 Barrack street
Bruce, James, joiner, 8 Kincardine street
Bruce, James, ironturner, 70 Ure street
Bruce, James M., accountant, 146 Nethergate
Bruce, James P., of John Bruce & Son, Sea Beach, Carnoustie
Bruce, John, of John Bruce & Son ; *h.* Seaside lodge, Barnhill, B. Ferry
Bruce, John Duff, S.S.C., solicitor and notary public, 116 Seagate; *h.* Sunnybank, 61 Magdalen green
Bruce, John, & Son, architects, 47 Commercial street
Bruce, J. & B., dressmakers, 27 Victoria road
Bruce, J. & H., butchers, 157 Hilltown
Bruce, M. A. & J., dressmakers and milliners, 107 Hawkhill
Bruce, Peter, feuar, 25 Strathmartine road
Bruce, Robert, carpenter, 62 Peddie street
Bruce, Robert, confectioner, 32 Dudhope Crescent road
Bruce, Robert M., draper's assistant, 27 Main street
Bruce, Thomas, calender manager, 48 Blackscroft
Bruce, Thomas, enginedriver, 111 Hawkhill
Bruce, Thomas W., plumber, 23 Strathmartine road
Bruce, Walter G., plumber, 35 Constitution road
Bruce, Wm., engineer, blacksmith, and coppersmith, and patentee of railway milk can or churn, Victoria dock ; *h.* 80 Nethergate
Bruce, William, agent for Fairbairn, Naylor, Macpherson, & Co., 74 Commercial street ; *h.* 2 Blackness crescent
Bruce, William, spirit merchant, 45 Caldrum street ; *h.* 41
Bruce, William, seaman, 2 E. Henderson's wynd
Bruce, William K., of James Keiller & Son, 3 Grosvenor terrace
Bruce, Wm. M., shipowner and marine insurance broker, 84 Commercial street ; *h.* 8 Laurelbank
Bruce, Mrs Ann, dressmaker, 41 Main street
Bruce, Mrs David, wine and spirit mrcht., 24 Wellgate ; *h.* 2 Meadow st.
Bruce, Mrs Margaret, 3 Church street, Princes street
Bruce, Mrs M. A., 4 Park terrace
Bruce, Mrs Robert, 146 Nethergate
Bruce, Mrs Robert, lodgings, 5 Church street
Bruce, Mrs Susan, draper and milliner, 193 Hilltown
Bruce, Mrs William, 4 North street
Bruce, Mrs William, 24 North street
Bruce, Mrs, manglekeeper, 36 Annfield row
Bruce, Mrs, sicknurse, 19 Blackness street
Bruce, Mrs, 184 Ferry road
Bruce, Miss, dressmaker, 49 Annfield road

Brush, Samuel, of Marshall & Brush, Muircote, Clepington road
Bryan, Jessie, dairykeeper, 26 Hunter street
Bryan, John, mechanic, 1 Annfield street
Bryce, Jas., tobacco pipe manufacturer, 6 Hawkhill
Bryden, John, & Sons, bellhangers and window blind mfs., 17 Albert sq.
Brymer, David, ironturner, 4 Glebe street
Brymer, James, flax inspector, 160 Hilltown
Brymer, Mary, manglekeeper, 44 Dudhope street
Bryson, Charles, painter, 54 Blackness road
Bryson, David S., oil merchant and importer and refiner, Victoria oil paint and varnish stores, 43, 45, and 47 Trades lane; *h.* 13 Park avenue
Bryson, William S., oil merchant, 119 Albert street
Bryson, Mrs John, 32 Raglan street
Bryson, Miss Ann, 32 Raglan street
Buchan, Alexander, 8 Blyth street
Buchan, Alexander, mechanic, 89 Peddie street
Buchan, Andrew, mechanic, 2 Catherine street
Buchan, David, traveller, 1 Dalhousie terrace
Buchan, David, clerk, 51 Peddie street
Buchan, David, cowfeeder, Ninewells
Buchan, David S., clerk, 79 Strathmartine road
Buchan, James, of Brodie & Buchan, 3 Rustic place
Buchan, James, coachman, 20 St Mary's place
Buchan, John S., of T. & J. Buchan, 12 Strawberrybank
Buchan, Thomas, of T. & J. Buchan, Balhousie, by Largo, Fife
Buchan, T. & J., auctioneers and valuators, 32 Bank street
Buchan, William, of William Buchan & Co., Kilmaron villa, Baldovan
Buchan, William, tailor, 54 Blackness road
Buchan, William, & Co., hemp, starch, flour, and farina merchants, and rope and twine makers, Baltic chambers, Bell street
Buchan, Mrs David, baker, 85 Perth road
Buchanan, Charles, tailor, 3 Pitfour street
Buchanan, David, storekeeper, 8 St Matthew street
Buchanan, Donald, dairyman, 23 North Lindsay street; *h.* 25
Buchanan, George, agent, 6 Melrose terrace
Buchanan, W. S., & Co., yarn and commission merchts., 51 Meadowside
Buchanan, Mrs, 6 Melrose terrace
Bucklish, Henry, butcher, 4 Idvies street
Buglass, David B., governor, Combination East Poorhouse, Eliza street; *h.* Molison house, Mains loan
Buick, Thomas, of Gowans & Buick, Camphill cottage, Broughty Ferry
Buik, Andrew, printer, 4 Blyth place
Buik, Andrew, jeweller, 24 Blyth street
Buik, Charles W., of Pettersen & Buik, and W. & H. Buik, 5 Alma terrace, West Newport
Buik, David C., bookbinder, 54 Magdalen Yard road
Buik, George, coachbuilder, 61 Cowgate
Buik, Thomas, wine and spirit merchant, 75 Seagate; *h.* 42 King's road
Buik, W. & H., rope and twine manufacturers, 23 Dock street
Buik, Mrs, 1 Blackness crescent, Perth road
Buist, Alexander B., lathsplitter, 42 William street, Forebank

Buist, Alexander J., of Don Brothers, Buist, & Co., Dundee, and of Wm. & John Don & Co., Forfar; *h.* Reresmount, Broughty Ferry
Buist, Andrew, houseagent, 42 William street, Forebank
Buist, David, compositor, 220 Blackness road
Buist, David, warehouseman, 13 Derby street
Buist, Henry, manager, Rockwell Works; *h.* Rockwell house, Coldside
Buist, James, painter, 6 Bernard street
Buist, J. C., of Don Bros., Buist, & Co., Dundee, and Wm. & John Don & Co., Forfar; *h.* Balgillo house, Broughty Ferry
Buist, John H., of R. Buist & Sons, 16 Castle st.; *h.* 7 Viewforth street
Buist, Richard, & Sons, cabinetmakers and upholsterers, 16 Castle street; works, 15 Bell street
Buist, Robert Cochrane, M.A., M.B.C.M., Annfield house, 5 Annfield st.
Buist, Thos. P., of R. Buist & Sons, 3 Hermitage terrace, Broughty Ferry
Buist, William B., milloverseer, 7 Victoria street
Buist, Mrs C., laundress, 149 Blackness road
Buist, Miss Barbara, stationer and tobacconist, 66 Princes street
Buist, Mrs, washerwoman, 1 Blackness street
Bunch, Mary, lodgings, 8 Charles street
Burdon, Rev. Francis, incumbent of S. Mary Magdalene's Episcopal Church; *h.* 15 Park place
Burdon, Mrs Jas., wine and spirit merchant, 47 Union st. and 25 Yeaman shore; *h.* 7 Airlie terrace
Burgess, David S., hallkeeper, Reform Street hall, and Strathmore hall; *h.* 8 Parker street
Burgess, James, stoker, 133 Princes street
Burgess, Joseph, blacksmith, 7 Blackness street
Burgess, William, calenderworker, 10 Annfield row
Burgh Engineer's Office, 79 Commercial street; Wm. Mackison, C.E., burgh surveyor
Burke, Thos., spiritdealer, 62 King street; *h.* 93 Arbroath road
Burke, Thomas, coaldealer, 3 St Mary street; *h.* 15
Burkhardt, John, 7 Airlie terrace
Burlie, Robert, spirit merchant's assistant, 172 Seagate
Burness, Robert, gas meter inspector, 8 Parker street
Burnet, Isabella, wine & spirit mer., 1 and 3 Stirling st.; *h.* 88 Rosebank st.
Burnet, James, bricklayer, 45 Cowgate
Burnet, James A., carter, 6 Alexander street
Burnett, Alexander, postman, 101 Victoria road
Burnett, Alex., bookseller and stationer, 35 Westport; *h.* 26 Peddie st.
Burnett, Geo., family baker & confectr., 30 Princes st.; *h.* 18 Arbroath rd.
Burnett, George, sanitary officer, 39 Strathmartine road
Burnett, George, caretaker, Clepington school; *h.* 161 Ann street
Burnett, George, & Co., merchants, 2 India buildings
Burnett, James, baker and confectioner, 117 Hilltown; *h.* 119½
Burnett, John, policeman, 5 Stirling street
Burnett, John, baker, 11 Scouringburn; *h.* 47 Tay street
Burnett, John, saddler, 168 Perth road; *h.* 26 Seafield road
Burnett, Robert, coachman, 16 Cotton road
Burnett, Samuel, compositor, 66 Peddie street
Burnett, Mrs, 14 Bellfield street

Burns, Alexander B., compositor, 43 Peddie street
Burns, Charles D., 4 Dallfield terrace
Burns, David, ship draughtsman, 8 North Ellen street
Burns, George, shoemaker, 10 Alexander street ; *h.* 13 N. Ellen street
Burns & Harris, booksellers, manufacturing stationers, printers, lithographers, and bookbinders, 112 Nethergate; works, 120 Nethergate
Burns, James, moulder, 368 Loons road
Burns, John S., grocer and wine merchant, 55 Watson st. ; *h.* Myrtlebank villa, Clepington road
Burns, Margaret, manglekeeper, 7 Middle street
Burns, Patrick, agent, United Insurance Co., 42 Balgay street
Burns & Turnbull, Misses, principals, East of Scotland Inst., 31 Tay st.
Burns, William, of Burns & Harris, 4 St Johnswood terrace
Burns, William, milloverseer, 10 Blyth place
Burns, William, mechanic, 366 Loons road
Burns, Mrs Islay, 24 Tay street
Burns, Mrs William, 3 Peter street
Burns, Mrs, 12 Benvie road
Burridge, George, cashier, Caledonian Railway ; *h.* 37 Step row
Burrie, Charles, joiner, 6 Isla street
Burrows, John, pianotuner, 79 Commercial street
Burry, David, blacksmith, 18 West wynd
Burry, Peter, calenderworker, 32 Bell street
Burt, James D., insurance agent, 2 Annfield road
Burt, Mrs, ladies' nurse, 14 Annfield road
Burton, W. R., naval seaman, 62 Strathmartine road
Butchart & Co., grocers and spirit merchants, 195 Lochee road
Butchart, David, police constable, 4 Cleghorn street
Butchart, George, 16 Forebank road
Butchart, George, railway guard, 105 Hawkhlll
Butchart, James, shipcarpenter, 23 Arbroath road
Butchart, James, mechanic, 10 Cleghorn street
Butchart, James R., basket manufr. and fancy goods mercht., 37 Overgate
Butchart, John, ironmonger, 60 William street, Forebank
Butchart, John, of Butchart, Lindsay, & Co., Tigh-vonie, 2 Douglas ter.
Butchart, Lindsay, & Co., manufacturers, 31 Constitution street
Butchart, Peter, late powerloom manager, 2 Springfield
Butchart, Robt. K., millmanager, Taybank Wks.; *h.* 4 Baxter Park ter.
Butchart, Thomas, gardener, Elmslea lodge
Butchart, Thomas, mechanic, 61 Lochee road
Butchart, W. P., mercht., millfurnisher, commission and insur. agent, 123 Murraygate; warehouse, 7 Cowgate; *h.* 2 Garland place
Butchart, Mrs A., manglekeeper, 10 Paterson street
Butchart, Mrs David, 88 Princes street
Butchart, Miss Isabella, 24 Crichton street
Butler, James, shoemaker, 83 Ann street
Buttar, Andrew, slater and slate merchant, 31 Hawkhill, and Coupar-Angus ; *h.* 31A Hawkhill
Butter, Alexander, clerk, 15 Balgay street
Butter, Alexander, agent, 71 High street
Butter, Christina, teacher, Industrial School, Ward r

Butter, James, spirit mer., 34 Tay street; *h.* Kinloch villa, Inverary ter.
Butters, Alexander, basketmaker, 11 Blackness street
Butters, David, coachman, 247 Blackness road
Butters, William, boot and shoe maker, 1 Kinnaird st. ; *h.* 4
Byer, William, pork butcher, 169 Overgate ; *h.* 198
Byres, William, clerk, 29 Bank street

Cable, Thomas, waiter, 44 Blackness road
Cadenhead, William, hairdresser, 175 Hilltown ; *h.* 158 Lochee road
Cadogan, Mrs, dressmaker, 18 Arbroath road
Cæsar, William, solicitor and town clerk of Carnoustie, 84 Commercial street ; *h.* Rowanbank, Carnoustie
Caird, Alexander, tailor and clothier, Parkview terrace, 12 Forfar road
Caird, Alexander, engineer, 67 Ure street
Caird, George, teacher, Hawkhill Public School; *h.* 20 Springfield
Caird, James Key, manufacturer, Ashton Works, 189 Hawkhill; *h.* 8 Magdalen Yard road
Caird, John B., book deliverer, 14 Ford's lane
Cairncross, James, sailmaker, 62 Peddie street
Cairncross, Robert, sailmaker, 175 Hawkhill
Cairncross, Mrs R., 67 Seagate
Cairncross, Mrs, 20 Thomson street
Cairnie, Peter, mechanic, 3 Scott street
Cairnie, Robert, manure merchant, 17 Annfield row
Cairns, James, turner, 13 Ellen street
Cairns, Peter, coaldealer, 51 Constable street ; *h.* 1 Graham place
Cairns, Thomas A., confectioner, 3 M'Donald street ; *h.* 5
Cairns, Mrs, draper and dressmaker, 114 Victoria road ; *h.* 110
Cairns, Misses, dressmakers, 2 Annfield street
Caithness, Francis, carting agent, Caledonian Railway; *h.* 1 Lower Renny place, West Ferry
Caithness, John, shipmaster, 155 Albert street
Caldenbach, Charles, clock and watch maker, 153 Overgate
Calder, Alexander, house proprietor, 223 Hilltown
Calder, Alexander, jun., grocer, wine and spirit merchant, 15 Milnbank road ; *h.* Albert villa, Inverary terrace
Calder, Daniel, attendant, Y.M.C.A. Rooms, 27 Constitution road
Calder, George, labourer, 237 Blackness road
Calder, James, plumber, 16 Baffin street
Calder, John, grocer, 225 Hilltown; *h.* 219
Calder, John, cowfeeder, 22 Rosebank road
Calder, John, engineer, 20 Constable street
Calder, John F., of J. F. & C. Calder, Gowrie villa, Coupar-Angus
Calder, John Gray, accountant, 20 Castle st. ; *h.* George st., Arbroath
Calder, J. F. & C., solicitors, 9 Ward road
Calder, William, batching overseer, 21 Lawrence street
Calder, Mrs Susan, 7 Ellen street
Calder, Mrs, 19 Clepington street
Calderwood, James, shoemaker, 22 North Wellington street
Caldrum Works, St Salvador street ; H. Walker & Sons, spinners and manufacturers

Caldwell, Alex., rag, jute, and flax waste, waste paper, and metal mer., 5 and 7 E. Henderson's wynd; *h.* 6 Garland place
Caledon Shipyards, Camperdown street; W. B. Thompson & Co., Ltd.
CALEDONIAN Insurance Co., East of Scotland Branch, 35 Albert square; R. J. Niven, resident secretary. See Adv. p. facing back board
Caledonian Mercantile Accounting offices; J. C. Stewart & Co., accountants, 23 Panmure street
Caledonian Oil Mills, Wilson & Sons, 1 Constable street
CALEDONIAN Plate Glass Insurance Co. See Adv. p. 78
Caledonian Railway Station and Goods Office, South Union street
Callaghan, Francis, grocer, 49 Lochee road
Callaghan, John, weaver, 6 Bell Street lane
Callander, James, spirit merchant, 79 Scouringburn; *h.* 121 Hawkhill
Callander, Mrs Louisa, 31 Step row
Calman, James P., assistant superintendent, Prudential Assurance Co., 2 India buildings; *h.* 133 Perth road
Calman, John, carpenter, 98 Blackscroft
Calman, William, baker, 17 Ogilvie's road
Calman, Mrs, milliner, 80 Nethergate
Calvert, A., watch & clock mkr. & jeweller, 124 Hilltown; *h.* 24 Rosebank rd.
Calvert, James, compositor, 23 Kinloch street
Calvert, Robert, compositor, 48 Wellgate
Cameron, Alexander, moulder, 22 Peter street
Cameron, A. S., housefactor, 31 Reform st.; *h.* Bay cottage, West Ferry
Cameron, Charles, turner, 46 North street
Cameron, Rev. David B., M.A., Rosebank Parish Ch.; *h.* 5 Douglas terrace
Cameron, David W., house proprietor, Bella villa, 10 Erskine terrace
Cameron, Donald, police constable, 46 Hilltown
Cameron, Donald, bottler, 11 Royal Exchange lane
Cameron, James, housefactor, 26 Dens brae
Cameron, James, factoryworker, 2 Ogilvie's road
Cameron, James, painter, 30 Lawson place
Cameron, John, coaldealer, 22 North Church street; *h.* 24
Cameron, John, collector, Water Commission; *h.* 10 Forfar road
Cameron, John, tailor, 7 Morrison's court
Cameron, John M., Advertiser Office; *h.* 8 Garland place
Cameron, Patrick, tailor and clothier, 7 Overgate
Cameron, Richard, calenderworker, 23 Todburn lane
Cameron, Robert, joiner, 64 Dura street
Cameron, Robert, mason, 91 Peddie street
Cameron, Robt., grocer and provis'n mer., 132 Scouringburn; *h.* 24 Bank st.
Cameron, Samuel, hallkeeper, 12 Gellatly street
Cameron, Thomas, grocer, 117 Cowgate
Cameron, Walter, patternmaker, 18 Arbroath road
Cameron, William, spinning overseer, 5 Pitfour street
Cameron, William, grocer, 59 Commercial street, Maxwelltown
Cameron, William, police constable, 8 Cleghorn street
Cameron, William, painter, 35 Wilkie's lane
Cameron, Mrs David, 29 South George street
Cameron, Mrs, 71 Arbroath road
Cameron, Mrs, lady's nurse, 11 Balfour street

Cameron, Miss Jane, 22 Airlie place
Campbell, Alexander, M.D., F.R.C.S.E., 1 Clarendon terrace
Campbell, Alexander, engineer, 6 Roslin terrace
Campbell, Alexander, & Co., wholesale fruit merchants, 13 S. Union st.
Campbell, Andrew, tailor and clothier, 138 Ferry road
Campbell, Archibald, baker, 1 Lamb's lane
Campbell, Charles, gardener, 30 Miller's wynd
Campbell, Colin, shipfitter, 98 Seagate
Campbell, Rev. Colin, B.D., Parish Church; *h.* The Manse, Dalkeith rd.
Campbell, Daniel, currier, 1 Littlejohn street
Campbell, David, 8 Dura street
Campbell, David, district manager, Mutual Reserve Fund Life Association; *h.* 20 Airlie place
Campbell, Donald, Gaelic teacher, 35 and 36 Dallfield terrace
Campbell, Duncan S., grocer, 80 Peddie street
Campbell, Elizabeth, grocer, 14 Bell street; *h.* 16
Campbell, E. & M., dressmakers, 17 Nelson street
Campbell, George L., mariner, 5 Pitfour street
Campbell, Isabella, waitress, 8 Paton's lane
Campbell, James, superintendent, Boys' Home, West Bell street
Campbell, James, contractor, 62 Constable street; *h.* 5 Wallace street
Campbell, James, joiner and housefactor, 6 Cleghorn street
Campbell, James, plumber, 40 Annfield row
Campbell, James M., 2 Blackness crescent
Campbell, Rev. Jas. M., Wallacetown Par. Ch.; *h.* Daisybank, Forfar rd.
Campbell, John, insurance agent, 14 Ogilvie's road
Campbell, John, shipmaster, 318 Perth road
Campbell, John, clerk, 6 Alexander street
Campbell, John, butcher, 4 Stirling street
Campbell, John, surfaceman, 61 Hospital wynd
Campbell, John, woodcutter, 16 Gardner street
Campbell, Peter, 6 Perth road
Campbell, Peter, detective officer, Livingstone place, 87 Lochee road
Campbell, Peter, M.B., L.R.C.S., L.R.C.P.Edin., 29 Springfield
Campbell, P. & P., dyers and cleaners, 33 Nethergate
Campbell, Robert, wine merchant and Italian warehouseman, 47 Reform street; *h.* 14 Victoria chambers
Campbell, Robert, mason, 108 Hilltown
Campbell, Robert, carter, 53 Hill street
Campbell, Robert, of Thomas Taylor & Co., 5 Victoria pl., Bro'ty Ferry
Campbell, Robert, butler, 6 Benvie road
Campbell, Robert L., tar and oil merchant, tar twine and tar cloth manufacturer, 35 Hilltown; *h.* 130 Scouringburn
Campbell, Ross, teacher of elocution, 54 Magdalen Yard road
Campbell, R. C., accountant, 12 Victoria chambers; *h.* 9 Seymour place
Campbell, Sarah, fruiterer, 177 Perth road; *h.* 20 Union place
Campbell, Thomas, labourer, 23 Charles street
Campbell, Walter, L.D.S., Eng., dental surgeon, 27 Tay street
Campbell, William, butcher and gamedealer, 191 Perth road; *h.* 199
Campbell, William, baker, 152 Princes street; *h.* 150
Campbell, William, bootmaker, 54 Hilltown

Campbell, William, lathsplitter, 2 Graham place
Campbell, William Graham, M.B., C.M.Edin., L.D.S., D.D.S., dental surgeon, 27 Tay street
Campbell, W. M. (of Lion Foundry, Kirkintilloch), 155 Albert street
Campbell, Wm. J., chemist, 236 Hilltown, and Castle street, Tayport ; *h.* 4 Wellington street
Campbell, Mrs James, 119 Nethergate
Campbell, Mrs R. H., milliner and strawhat maker, 133 Victoria road
Campbell, Mrs, confectioner, 2 Session street
Campbell, Mrs, 2 Blackness crescent
Campbell, Miss, 13 St Peter street
Campbell, Miss, dressmaker, 6 Alexander street
Camperdown Shipyard, E. Camperdown st.; Gourlay Bros., shipbuilders
Canning, Ellen, confectioner, 15 Barrack street; *h.* 8 Victoria square
Cant, George, grocer, 27 Wilkie's lane
Cant, James, bookseller, 26 Greenmarket; *h.* 61 Nethergate
Cant, Jas., grocer and malt liquor mer., 68 Ferry rd.; *h.* 11 Glamis street
Cape, John, 213 Perth road
Cappon, Thos. M., architect and surveyor, 62 Commercial street; *h.* Cliffbank, E. Newport
Caraway, John, confectioner, 152 Scouringburn ; *h.* 148
Carey, David R., grocer's assistant, 7 William street, Forebank
Carey, James, cabinetmaker, 13 Balfour street
Carey, James, canvas weaver, 157½ Scouringburn
Carey, Jane, grocer, 27 Small's wynd
Carey, Robert, joiner, 47 North Wellington street
Carey, Robert, foreman mechanic, 4 Rosefield street
Cargill & Co., bleachers, spinners, and yarn merchants, Dundee Bleach Works, Pitkerro road ; office, 23 Cowgate
Cargill, David, of Cargill & Co., Longhaugh
Cargill, John, merchant, 32 Cowgate ; *h.* Leysmill, Arbroath
Cargill, John, dockgateman, 77 Overgate
Cargill, John, tenter, 111 Hawkhill
Carlin, Charles, coaldealer, 5 Dempster street ; *h.* 8 Walton street
Carline, Henry, writer, H.M.S. Unicorn; *h.* 14½ Paton's lane
Carmichael, David, of James Carmichael & Co., 10 Dudhope terrace
Carmichael, George, of James Carmichael & Co., Taymount, W. Ferry
Carmichael, George B., solicitor, 54 Commercial street ; *h*, 23 Perth road
Carmichael, James, & Co., engineers, millwrights, and boilermakers, Ward Foundry, Session street
Carmichael, James, & Sons, curriers, leather merchants, leather belt and boot and shoe manufacturers, 9 to 15 North Tay street
Carmichael, James, of Baxter Brothers & Co., Mayfield
Carmichael, James, of James Carmichael & Sons, 5 Viewforth place
Carmichael, John, of James Carmichael & Sons, 23 Perth road
Carmichael, John, dockmaster, King William dock ; *h.* 56 Blackscroft
Carmichael, John, factoryworker, 41 North Church street
Carmichael, John, weigher, 6 Balfour street
Carmichael, John, clerk, Central Police chambers ; *h.* 40 Seafield road
Carmichael, Peter, of Baxter Brothers & Co., Arthurstone, Meigle ; telegrams and parcels to Ardler

Carmichael, Thomas, of Dawson & Carmichael, Cliftonbank, Newport
Carmichael, Thomas, seaman, 32 William street, Forebank
Carmichael, William, tailor, 24A Hawkhill
Carmichael, Mrs M., spirit mer., 18, 22 St Clement's lane; *h.* 17 Osborne pl.
Carnegie, Alexander, engineer, 20 Constable street
Carnegie & Co., bricklayers, chimney restorers, &c., 94 Commercial street
Carnegie, David, labourer, 76 Strathmartine road
Carnegie, David, of Black & Carnegie, 7 King's road
Carnegie, George, fireman, 60 Watson street
Carnegie, James, shoemaker, 6 Benvie road
Carnegie, Robert K., waiter, Royal Exchange; *h.* 4 Royal Exchange pl.
Carnegie, William, woodturner, 103 Hospital wynd
Carnegie, William, police sergeant, 66 Union street, Maxwelltown
Carnegy, D. J., clerk, 29 Bank street; *h.* 81 Strathmartine road
Carnie, Mrs, 28 Blyth street
Carolin, Jos., tea, wine, and spirit mer., 163 Hilltown; *h.* 18 N. Church st.
Carr, Alexander, mechanic, 17 Baxter street
Carr & Co., warehousemen, 10 Reform street
Carr, George, enginedriver, 29 St Salvador street
Carr, James T., tinsmith and coppersmith, 59 Cotton road; *h.* 57 North Wellington street
Carr, John, carter, 10 North Tay street
Carr, Michael S., of Carr & Co., Taycliff house, East Newport
Carrick, William, blacksmith, 61 Murraygate
Carrie, Alexander, agent, 18 Hunter street
Carrie, George, warehouseman, 61 Murraygate
Carrie, James, baker, 14 Ogilvie's road
Carrie, John, reporter, 2 Wilkie's lane
Carrie, Stewart, seaman, Tay Ferries; *h.* 67 Lochee road
Carrie, William, of Duncan & Carrie, Alexandra cottages, West Ferry
Carrol, James, coffeehouse keeper, 40 Arbroath road
Carruthers, Mrs George, broker, 70 to 74 Overgate
Carse of Gowrie Dairy Co., Ltd., dairy produce merchants, Ward road; branch shops, 14 Crichton st. and 67 Perth road; Wm. Smith, secy.
Carstairs, John, mechanic, 8 Peddie street
Carswell, David, & Sons, wholesale grocers, Wallace court, 114 Murraygate
Carswell, D., of D. Carswell & Sons, 10 Tay square
Carswell, David, joiner, 2 Wilkie's lane
Carswell, John, potato merchant, 118 Hawkhill; *h.* Myre end, Luthrie
Carswell, Thomas, 12 North Erskine street
Carswell, Thomas, grocer and wine mer., 28 Alexander st.; *h.* 10 Tay sq.
Carswell, William, of D. Carswell & Sons, 63 Constitution road
Carter, Ada S., teacher of music, 3 Viewforth place
Carter, John, agent, Temperance Socy., 39 High st.; *h.* 3 Viewforth place
Cartwright, James C., botanic beer maker, 114 Blackness road
Carver, David, patternmaker, 45 Annfield road
Carver, John, 43 Ure street
Carver, William, cabinetmaker, 21 Baxter street
Cascianie, Francis, plasterer, 31 Nethergate
Casey, James P., dealer in furniture, left-off clothing, antiquarian and general bookseller, and licensed broker, 19 and 21 Scouringburn; *h.* 21

Cassaday, John, surgeon dentist, 89 Murraygate
Cassidy, James, bricklayer, 54 King street
Cassie, Joseph M., commercial traveller, 9 Ellen street
Cassie, William, stereotyper, 45 Annfield road
Castagnino, John, confectioner, 8 South Union street; *h.* 12 Peddie st.
Cathcart, Miss G., dressmaker, 91 Milnbank road
Cathmoir, John, saddler, 7 Lyon street
Cathmoir, Robert M., spirit merchant's manager, 80 Nethergate
Cathmoore, John, currier, 50 Dallfield walk
Cathness, David, mechanic, 6 Annfield road
Cathness, Peter, engineer, 11 Constable street
Cathrew, Patrick S., joiner, Melville cottage, Madeira street
Cathro, Alex., fish merchant 231 Hilltown; *h.* 150 Princes street
Cathro, Alexander, overseer, 95 Hospital wynd
Cathro, Alexander, foreman mechanic, 36 Kemback street
Cathro, Chas. F., clerk, and organist, Downfield U.P. Ch.; *h.* 4 Wilkie's ln.
Cathro, David, wine and spirit mer., 133 Hawkhill; *h.* 1 Watson's lane
Cathro, George, overseer, 4 Wilkie's lane
Cathro, John N., grocer, 76 Annfield road; *h.* 73
Cathro, Thomas, messenger, National Bank; *h.* 1 Albert square
Cathro, William, joiner, 37 Stirling street
Cathro, William, plumber, 16 Annfield row
Cathro, William T., clerk, 4 Wilkie's lane
Cathro, Miss H., dressmaker, 73 Annfield road
Cattanach, James, weigher, 185 Seagate
Cattle Food Company, 12 South Union street
Caution, John, messenger to Burgh engineer; *h.* 36 Hilltown
Caw, Charles, restaurateur, 25 Panmure street; *h.* 23
Caw, William, restaurateur, 38 Seagate
Cemeteries Office, 13 Ward road; W. R. M'Kelvie, superintendent
Cemetery Office, Western Cemetery; R. G. Rae, superintendent
Central Drug Store, 73 Overgate
Chalmers, Alexander, milloverseer, 4 Benvie road
Chalmers, Alexander P., clerk, 75 Annfield road
Chalmers, Bell, carting contractor and dairyman, 31 Ash lane
Chalmers, Chas., butcher, 75 Perth rd. and 72 Blackscroft; *h.* 76 Blackscroft
Chalmers, David, stationer, 194 Seagate
Chalmers, David, clerk, 11 Union place
Chalmers, David, mechanic, 10 Benvie road
Chalmers, David, railway ticket examiner, 26 Dura street
Chalmers, David, policeman, 124 Seagate
Chalmers, David, tailor, 95 Peddie street
Chalmers, David F., millfurnisher, 21 North Tay st.; *h.* 1 Strawberrybank
Chalmers, Francis, labourer, 28 Hospital wynd
Chalmers, Frank Y., butcher, 90 Blackscroft; *h.* 157 Albert street
Chalmers, George, carter, 16 Gardner's lane
Chalmers, George, insurance agent, 237 Blackness road
Chalmers, Helen, stationer and fancy goods merchant, 177 Hilltown
Chalmers, James, 56 Mains road
Chalmers, James, manager, Tay Works; *h.* 4 Constitution terrace
Chalmers, James, mason, 7 Rosebank road

Chalmers, James, milloverseer, 40 Dallfield terrace
Chalmers, James, joiner, 3 Arklay street
Chalmers, John, 119 Nethergate
Chalmers, John, rope and twine maker, Bellfield street; *h.* 204 Hawkhill
Chalmers, John, tailor, 38 Blackness road
Chalmers, John, rope and sail maker, 11 Annfield row
Chalmers, Mary, fruiterer, 94 Princes street; *h.* 7 M'Gill street
Chalmers, Peter, carter, 49 North street
Chalmers, Peter, lorrydriver, 12 North Ellen street
Chalmers, Robert, millmanager, Dens Works; *h.* 9 Wellington street
Chalmers, Robert, shipsteward, 10 South George street
Chalmers, Thomas, grocer's assistant, 7 Park avenue
Chalmers & White, merchants, 30 Meadowside
Chalmers, Wm., bootmaker, 40 High street; *h.* Craignabrattan, W. Ferry
Chalmers, William, ropespinner, 10 Ashton place
Chalmers, William, merchant, 64 and 66 St Andrew's street; *h.* The Grange, Downfield
Chalmers, William F., of Chalmers & White, 36 Jamaica street
Chalmers, Mrs Eliza, 40 Perth road
Chalmers, Mrs, 16 Seafield road
Chalmers, Misses E. & J., dressmakers, 119 Nethergate
Chamberlain, James H., porter, 35 Lower pleasance
Chambers, Alexander, beamer, 56 Union street, Maxwelltown
Chambers, James, bandmaster, 1st F.A.V., 24 Nelson street
Chandler, William, gardener, Balgay house; *h.* Balgay lodge
Chapelshade Works, 42 Bell street; J. Malcolm & Sons, manufacturers
Chapelton, David, house proprietor, 159 Hilltown
Chaplin, Jacob, shipmaster, 2 St David's lane
Chaplin, James, seaman, 48 Crescent lane
Chaplin, John, mason, 10 Roslin terrace
Chapman, Andrew, shipcarpenter, 2 Annfield road
Chapman, David, shipmaster, 63 Gellatly street
Chapman, James, & Son, confectioners, 119 Murraygate
Chapman, James, jun., of Jas. Chapman & Son, confectioner, 141B Nethergate and 22 Union street; *h.* Ashcliffe, West Newport
Chapman, James, of James Chapman & Son, Yewbank cot., W. Newport
Chapman, John, shipcarpenter, 19 West wynd
Chapman, William, ship's officer, 4 Balfour street
Charles, James, enginefitter, 12 Seafield road
Charles, John B., M.A., English master, High School; *h.* Westlea, W. Ferry
Charles, Robert, watchman, 145 Princes street
Charnley & Hodgkinson, flax, hemp, and jute merchants, 4 India bldgs.
Charran, Augustin, lodginghouse keeper, 97 Overgate
Chelson, William, police sergeant, 144 Princes street
Cheyne, Wm., grocer and spiritdealer, 28 Wilkie's lane; *h.* 27 Tait's lane
Chili, Consul for—Geo. C. Keiller, 9 Panmure street
Chisholm, C. D., draper's assistant, 8 Rosefield street
Chisholm, James, grocer, 11 North Wellington street
Chisholm, John C., tailor, 2 Rosebank street
Chisholm, John P., grocer, 16 Arthur street; *h.* 12
Chisholm, Roderick, harbour weigher, 5 Robertson street

Chisholm, Samuel, police constable, 19 Cleghorn street
Chisholm, Samuel, cabdriver, 10 Arthur street
Chisholm, Mrs James P., 18 Arthur street
Chittick, James, porter, 54 North Church street
Chivers, Henry, grocer, 78 Blackness road ; *h.* 11 Urquhart street
Christie, Alexander, tenter, 14 Wolseley street
Christie, Alexander, ironturner, 2 Corso street
Christie, Alexander, painter, 34 Dallfield walk
Christie, A. C., fruiterer, 15 Cowgate ; *h.* Arcade buildings, King street
Christie Brothers, bakers, 6 Blackscroft
Christie, David, fish and game dealer, 63 Hawkhill ; *h.* 61
Christie, David, jun., fish and game dealer, 81 King street ; *h.* 79
Christie, David, bricklayer and chimney restorer, 12 Balgay street
Christie, David, of Christie Brothers, 6 Blackscroft
Christie, George, coal merchant, 3 Thistle street ; *h.* 13 Derby street
Christie, Henry, of Christie Brothers, 6 Blackscroft
Christie, James, dairykeeper, 17 Crescent lane ; *h.* 32 Princes street
Christie, James, of Robertson & Christie, 2 Bell street
Christie, James, mechanic, 2 Catherine street
Christie, James, carter, 5 Kinloch street
Christie, James, baker, 56 Dallfield walk
Christie, James L., sackmaker, 2 Ness street
Christie, John, 1 Victoria square
Christie, John, painter, 1A Temple lane ; *h.* 87 Lochee road
Christie, John R., of Forbes & Christie, 3 Alpha ter., Broughty Ferry
Christie, Mary, greengrocer, 104 Hawkhill
Christie, Myles, confectioner, 10 North Ellen street
Christie, Nimmo, organist and music teacher, 87 High street
Christie, Peter, furniture dealer, 41 King street
Christie, Robert, joiner, 31 Main street
Christie, Robert, shoemaker, 24½ Ann street ; *h.* 26 Powrie place
Christie, R. Kay, of J. T. Inglis & Co. ; *h.* Longforgan
Christie, Thomas, hammerman, 25 Grove street
Christie, Thomas, plasterer, 10 Dallfield walk
Christie, Wm., grocer and wine mer., 35 Ann st; *h.* Ivybank, Adelaide pl.
Christie, William, cloth measurer, 30 Hillbank road
Christie, William, tenter, 134 Blackness road
Christie, William, draper, 6 North Ellen street
Christie, William, enginedriver, 20 Constable street
Christie, William, blacksmith, 24 Dallfield walk
Christie, William, enginedriver, 1 Gowrie street
Christie, William C., law-clerk, 11 Dudhope street
Christie, Mrs Andrew, greengrocer, 13 Lilybank road
Christie, Mrs George, Friartongrove, 57 Magdalen green
Christie, Mrs S., 10 Paton's lane
Christie, Mrs, lodgings, 23 Castle street
Christie, Mrs, sick nurse, 91 Seagate
Chrystal, Thomas, commission agent, 24 Garland place
City of Melbourne Bk., Ld., 10 Whitehall st.; P. F. & J. Husband, agts.
Clapperton, Right Rev. Monsignor, Vicar General, St Andrew's Pro-Cathedral ; *h.* 150 Nethergate

Clarendon Park Nurseries ; Storrie & Storrie, 374 Perth road
Clark, Agnes, broker, 217 Lochee road
Clark, Alexander, rope and twine spinner, 54 Caldrum street
Clark, Alexander, fireman, 7 Lyon street
Clark, Alex., wine and spirit merchant, 29 Ann st. ; *h.* 9 Kinnaird st.
Clark, Alexander, tailor, 8 Blackness street
Clark, Alexander, carpenter, 9 Church street, Princes street
Clark, Alexander, joiner, 107 Hospital wynd
Clark, Andrew, confectioner, 134 Scouringburn ; *h.* 130
Clark, Ann, dressmaker, 99 Lochee road
Clark, Archibald, milloverseer, 9 Harriet street
Clark, Charles, waggoner, 5 Laing street
Clark, Charles, insurance agent, 27 Baxter street
Clark, David, grocer, 27 Balgay street ; *h.* 1 Pitfour street
Clark, David, lithographic artist, 3 Barrack street ; *h.* 95 Victoria road
Clark, Rev. David, Long Wynd Baptist Church ; *h.* 7 Airlie terrace
Clark, David A., plumber, 128 Albert street ; *h.* 10 Park avenue
Clark, David R., & Son, printers, 31 Castle street
Clark, George, shoemaker, 52 Dura street
Clark, George, teller, Nat. Bank of Scot., Ld. ; *h.* Ardenlea, Monifieth
Clark, Hugh, commission agent, 26 Commercial street ; *h.* Broughty Ferry
Clark, Jacob, sub-editor, Advertiser office ; *h.* 2 Wilkie's lane
Clark, James, ironturner, 3 St Matthew street
Clark, James, blackingmaker, 2 Easson's angle
Clark, James, mechanic, 9 Cleghorn street
Clark, James, frenchpolisher, 55 Union street, Maxwelltown
Clark, James M., milloverseer, 22 St Mary's place
Clark, Jessie, dressmaker, 16 Strathmartine road
Clark, John, gardener, 30 Pennycook lane
Clark, John, produce broker and commission merchant, 7 Rankine's court ; *h.* Clairmount, Westpark road
Clark, John, stower, 19 Cotton road
Clark, John, coal merchant, 6 Well road ; *h.* 14 Wilkie's lane
Clark, John, moulder, 34 Catherine street
Clark, John, M.A., teacher, High School ; *h.* 3 Airlie terrace
Clark, John, chimneysweeper, 16 Strathmartine road
Clark, John, ironturner, 28 Kincardine street
Clark, John, clerk, 15 Stanley place
Clark, John, M.A., teacher, High School ; *h.* Balgay avenue
Clark, John, butcher, 62 Caldrum street
Clark, John, milloverseer, 7 Harriet street
Clark, John, compositor, Kinloch place, 111 Hawkhill
Clark, John, cloth inspector, 42 Balgay street
Clark, John Prain, wine and spirit merchant, 58 King street ; *h.* 72
Clark, Joseph, carting contractor, 7 and 9 Ash lane
Clark, Jule, chimneysweeper and soot merchant, 173 Hawkhill
Clark, Nichols, coaldealer, 4 Lamb's lane ; *h.* 61 Church street, Max.
Clark, Patrick D., accountant, Northern Assurance Co., 1 Blackness cres.
Clark, Peter, mason, 44 Mid wynd
Clark, Robert, compositor, 1 Blackness street
Clark, Robert C., moulder, 46 Kincardine street

Clark, Thomas, joiner, 15 Hill street
Clark, Thomas, late blockmaker, 1 Blackness crescent
Clark, Thomas, police constable, 32 Watson's lane
Clark, William, printer, 44 Seafield road
Clark, William, overseer, 58 Peddie street
Clark, William, tenter, 15 Annfield row
Clark, Mrs Alex., wine and spt. mer., 167 Scouringburn; *h.* 45 Tay st.
Clark, Mrs D., 8 Bank street
Clark, Mrs Jane, 23 Nelson street
Clark, Mrs John, stationer and tobacconist, 169 Sco'burn; *h.* 87 Lochee rd.
Clark, Mrs, sick nurse, 21 Hill street
Clark, Mrs, grocer, 33 Crescent street
Clarke, Alexander, builder, 2 Lawrence street
Clarke, David W., joiner and builder, 51 N. Wellington street; *h.* 63
Clarke, John, wine and spirit mer., 75 and 77 Murraygate; *h.* 1 M'Donald st.
Clarke, John G., designer and teacher of wood carving, Technical Institute; *h.* 19 Blackness street
Clarke, Jn., dis. sup., Pearl Life Ass. Co., 103 Victoria rd; *h.* 115 Murraygate
Clarke, J. H., clerk, 31 Bank street; *h.* 4 Baxter Park terrace
Clarke, Peter, general dealer, 66 Ann street
Clayton, Charles, musician, 84 Commercial street
Clearly, Daniel, coaldealer, 17 Clark street; *h.* 20
Cleghorn, James B., Balgay terrace
Cleghorn, John, of Wm. Cleghorn & Son, Polepark house, Fleuchar street
Cleghorn, William, Logie House, Lochee road
Cleghorn, William, & Son, jutespinners and waste merchants, Garden Works, Benvie road
Cleghorn, William, jun., merchant and spinner, Albert Mill, Clepington; *h.* 13 Wellington street
Cleland, Alexander, dairyman, 129 Victoria road; *h.* 38 Forfar road
Clement, Mrs, 10 Annfield row
Clements, Ben., officer, Wesleyan Church, Ward rd.; *h.* 2 Rattray st.
Clepington Spinning Co., jutespinners, North Isla street
Cliff, Samuel M., hacklepin maker, 2 Lawrence street
Cloudsley, Adam, coachpainter, 8 Brown street
Cloudsley, Mrs John, spiritdealer, 104 Blackness road; *h.* 80
Clunie, Douglas, joiner and cartwright, 200 Hilltown; *h.* 2 Russell street
Clydesdale Bank, Limited, High street; Alexander Scott, J.P., agent
Cobb, David, Taypark, Ferry road
Cochran, John, monumental sculptor, 108 Albert street; draper, 26 Alexander street; *h.* 22 Alexander street
Cochrane, Alexander L., sorting-clerk, Post Office; *h.* 28 Dura street
Cochrane, David, millmanager, 15 William street, Forebank
Cochrane, Peter M., merchant, 1 Dudhope terrace
Cochrane, William, cloth inspector, 19 Peddie street
Cochrane, William, of William Cochrane & Co., 7 William st., Forebank
Cochrane, William, & Co., wholesale teadealers, 22 Dock street
Cochrane, Mrs, missionary, 49 Gellatly street
Cochrane, Mrs, china merchant, 198 Seagate; *h.* 8 St Roque's lane
Cockburn & Campbell, wine merchts., 55 Reform st.; R. Sturrock, agt.
Coghill, Frank, engineer, 48 Constable street

Cohen, Arnold, & Co., merchants, 14 Victoria chambers
Cohen, J. Herbert, fancy jeweller, 15 Overgate; *h.* 103 Overgate
Coldstream, John, chandler, 72 Hilltown
Coleman, Henry, carpetweaver, 39 Strathmartine road
Coleman, Robert, dyer, 37 Cotton road
Collier, Francis, of Robert Small & Co., Brae cottage, Broughty Ferry
Colligan, John, broker, 237 Lochee road
Collins, Edward, painter, 26 Seafield road
Collins, Geo. W., clothier & shirtmaker, 125A Nethergate; *h.* 10 Hawkhill
Collins, Hugh, artist, 65 Nethergate; *h.* Church street, Broughty Ferry
Collins, Thomas, beamer, 42 Hospital wynd
Colman, Thomas, calenderer, 27 North Ellen street
Colombia, Consul for—Thomas M. Ferrier, 11 Panmure street
COLONIAL Mutual Life Assurance Society, Ltd., 21 Reform street; David Ker, res. sec. See Adv. p. 77
Colville, David, enginedriver, 43 Annfield road
Colville, James, woodturner, 21 North Tay street; *h.* Balgay avenue
Colville, James, jun., woodturner, 58 Scouringburn
Colville, John, assistant agent, National Bank; *h.* 10 Springfield
Colville, John Alex., houseagent, 5 Larch st.; *h.* 52 Magdalen Yard rd.
Colville, Thomas, coal merchant, 46 Cotton road; *h.* 36
Colville, William, grocer and spiritdealer, 163 Perth rd.; *h.* 1 Ford's lane
Colville, William F., clerk, 1 Ford's lane
COMBE, BARBOUR, & COMBE, machinists, millwrights, and engineers, Falls Foundry, Belfast; representative, James Sharp, Royal Exchange buildings. See Adv. p. 15
Combe, James, wholesale grocer, 165 Seagate; *h.* 2 Laurelbank
Combs, William, draper, 1 Cotton road
Commercial Bank of Scotland, Ld., 85 Commercial st.; David Rennie, agt.
Commercial Fire Insurance Company of Scotland, Limited, Whitehall chambers; Grieve & Grant, district managers
Comrie, Alexander, tenter, 174 Blackness road
Conacher, David, goodsagt., West station; *h.* 42 Magdalen Yard road
Conacher, John, porter, Caledonian Railway, 4 Baxter street
Conacher, Peter, stationer and tobacconist, 81 Milnbank rd.; *h.* 4 Baxter st.
Conacher, Thomas, warehouseman, 105 Hawkhill
Condie, Thomas, tailor, 56 William street, Forebank
Congleton & Dickson, solicitors and notaries public, 87 Commercial st.
Congleton, Thomas, Sheriff Clerk of Forfarshire, Courthouse buildings; *h.* Wellgate park, West Newport
Connall, John, broker, 8 Constitution street
Connel, Mrs, 8 Rosefield street
Connell, John M., of Connell & Son, 5 Tay terrace, East Newport
Connell & Son, bootmakers, 62 Nethergate, and at Glasgow
Connell, Mrs James, 50 Magdalen Yard road
Connell, Mrs Margaret, grocer, 28 Bell street; *h.* 7 Elizabeth street
Connelly, James, grocer, 76 Scouringburn; *h.* 54 Blackness road
Connelly, John, millforeman, 1 William street, Scouringburn
Connelly, Peter, grocer, 23 Derby street; *h.* 13
Connelly, Mrs Ann, broker, 9 Urquhart street
Connelly, Mrs, manglekeeper, 10 Daniel street

Connelly, Mrs Mary Ann, manglekeeper, 6 Dens brae
Connolly, Miss, 31 Lawrence street
Connor, James, tailor and clothier, 2 Havelock place
Connon, Mrs M., manglekeeper, 81 Blackscroft
Connor, Mrs, dressmaker, 56 Blackness road
Conrad, Charles, & Son, merchants, 4 Reform street, and Philadelphia
Conroy, Margaret, 23 Clark street
Constable, James, warehouseman, 12½ Mortimer place
Constable, James, spinning foreman, 16 Lawrence street
Constable, Jas., jun., agent, bonded stores, 27 Dock st.; *h.* 18 Dallfield ter.
Constable, Robert, foreman fitter, 19 Victoria street
Constable Works, Dura street; Malcolm, Ogilvie, & Co., manufacturers
Conway, James, vanman, 11 Don's road
Conway, John, labourer, 30 Back street
Conway, William, foreman, Annandale Dairy Co.; *h.* 12 Cleghorn street
Conway, Miss Annie, teacher, St Mary's R.C. School; *h.* 24 Powrie pl.
Coogan, John, spirit merchant, 82 Annfield road; *h.* 2 Annfield row
Coogan, John, jun., confectnr. and news agt., 19 Albert st.; *h.* 8 Blyth pl.
Coogan, John, sen., collector & sheriff-officer, City chambers; *h.* 8 Blyth pl.
Cook, Alexander, contractor, 4 Kidd street; *h.* 14
Cook, Andrew, painter, 106 Hawkhill
Cook, Catherine, broker, 86 Blackness road
Cook, David, carter, 2 Dens brae
Cook, Rev. Donald, Wellgate Free Church; *h.* 6 Albany terrace
Cook, Jas., blacksmith and cartwright, 9 Gellatly st.; *h.* 2 Exchange st.
Cook, John, porter, 44 Balgay street
Cook, John, auctioneer, 15 Tindal's wynd
Cook, Peter, coachman, 30 Long wynd
Cook, Robert, fish salesman, Fishmarket; *h.* Chesnut cottage, B. Ferry
Cook, Thomas, agent and harbour weigher, 20 Cowgate
Cook, Thomas, railway guard, 7 Blackness street
Cook, William, agent, 70 Caldrum street
Cook, William, porter, 30 Long wynd
Cook, William, joiner, 1 Lawrence street
Cooke, William, coachman, 19 Wellington street
Cooper, Alexander, baker, 66 Blackscroft; *h.* 62
Cooper, Alexander, engineer, 131 Blackscroft
Cooper, Arthur W., of J. & H. Whyte & Cooper, 4 James place, B. Ferry
Cooper, David S., law clerk, Helenbank, Clepington road
Cooper, George, consulting engineer and marine surveyor, and supt. engineer, Dundee Gem line, 59 Dock st.; *h.* 1 Alton ter., W. Ferry
Cooper, James, millmanager, Angus Jute Works; *h.* 15 Bonnybank road
Cooper, James, spirit merchant, 37 Castle street; *h.* 10 Exchange street
Cooper, John, millfurnisher, 21 Meadow st.; *h.* Ivybank, Madeira street.
Cooper, John, 59 Commercial street, Maxwelltown
Cooper, John, dyer, 87 Ann street
Cooper, John G., clerk, and precentor, M'Cheyne F.C.; *h.* 13 St Peter st.
Cooper, Peter, blacksmith, 29 St Salvador street
Cooper, William, joiner and cabinetmaker, 18 Ireland's lane
Cooper, William, of William Cooper & Son, Old Manse, 80 Ferry road
Cooper, William, jun., of Wm. Cooper & Son, Old Manse, 80 Ferry road

Cooper, William, telegraph lineman, 10 West Dock street
Cooper, William M., tailor, 18 King's road
Cooper, Wm., & Son, joiners, cabinetmakers, and house agts., 6 Middle st.
Cooper, W. W., & Co., clothiers, 9 Reform street
Cooper, Mrs John, lodgings, 11 Graham place
Cooper, Mrs, 3 Glamis street
Copeland, Mrs, confectioner, 24 Dundonald street
Corbett, William, hacklemaker, 1 Littlejohn street
Cordiner, Mrs, 23 St Matthew street
Cormick, John, cooper, 2 St Matthew street
Cornwall, Mrs E., pawnbroker, 17 Meadow street and 12 Hilltown; *h.* 5 Seymour place
Corrie, Mackie, & Co., flax merchants, 1 Royal Exchange place
Corsane, Robert G., bookseller and stationer, 112 Princes street; *h.* 110
Cottage Factory, East Dock street; John Moir & Son, manufacturers
Coule, Joseph, painter, 13 Blackheath place
Coull, David, teacher of languages, 21 Reform street
Coullie, David, seaman, 14 Raglan street
Coulson, John, glazier, 45 Blackscroft; *h.* 4 St Matthew street
Coupar, Charles H., grocer and provision mer., 73 Milnbank road; *h.* 91
Coupar, David, engineer, 68 Albert street
Coupar, James, coaldealer, 4 Castle lane; *h.* 3
Coupar, James, mechanic, 216 Perth road
Coupar, Jas., warehouseman, and officer, Bell St. U.P. Ch.; *h.* 43 Castle st.
Coupar, John, confectioner, 128 Murraygate; *h.* 17 Lyon street
Coupar, John L., millmanager, 28 King street
Coupar, John O., baker, 40 Annfield row
Coupar, Peter, butcher, 84 King st.; *h.* 11 Roslin terrace
Coupar, Thomas, manager and engineer, 36 Paterson street
Coupar, William, baker and confectioner, 51 Perth road
Coupar, William, borer, 51 Crescent street
Coupar, Mrs, 36 Nethergate
Coupar, Miss Grace, 104 Nethergate
Couper, Charles, merchant, 94 Commercial street; *h.* 20 Windsor street
Couper, James, dockmaster, 62 Commercial street
Couper, James, ironturner, Benvie road
Couper, John, jute merchant, 94 Commercial street; *h.* 16 Windsor st.
Couper, Thomas, of James Paterson & Co., 2 Beechwood terrace
Couper, William, stationer and tobacconist, 196 Blackness road; *h.* 200
Courtney, Peter, bottler, 180 Blackness road
COUTTIE, JAS., & SONS, wholesale confectioners and biscuit manfrs., 98 Albert street. See Adv. p. 48
Couttie, James, of James Couttie & Sons, Erskine terrace, Clepington rd.
Couttie, Thomas, coaldealer, 47 Hospital wynd; *h.* 26
Couttie, William, sawyer, 8 Graham place
Coutts, David, joiner, 30 King's road
Coutts, George, herbalist, 1 Mitchell street
Coutts, James, coal, potato, & hay mer., 11 Ann st.; *h.* 4 N. Wellington st.
Coutts, James, of Kirk & Coutts, Forebank terrace
Coutts, John, postman, 36 Cotton road
Coutts, John, joiner, 157½ Scouringburn

Coutts, Joseph, fitter, 8 Peddie street
Coutts, Thomas, compositor, 207 Perth road
Coutts, William, enginedriver, 51 Peddie street
Coutts, Mrs Elizabeth, laundress, 192 Ferry road
Cousin, Jas., assistant council officer, City chambers; *h.* 74 Commercial st.
Coventry, Charles, warehouseman, 6 Isla street
Coventry, James, carter, 40 Union street
Coventry, Robert, beamer, 36 Watson's lane
Cowan & Dunbar, solicitors and notaries public, 5 Reform street
Cowan, Edward, of Cowan & Dunbar, 7 Castle terrace, Broughty Ferry
Cowan, Henry, salt merchant, 11 Dock street; *h.* 146 Murraygate
Cowan, James, house proprietor, Weighhouse, 23 Greenmarket; *h.* 7 Castle terrace, Broughty Ferry
COWAN, JAS., jun., salt merchant, Weighhouse, 23 Greenmarket; *h.* 7 Castle terrace, Broughty Ferry. See Adv. p. 69
Cowan, John, salt merchant, 7 Craig street; *h.* Stannergate
Cowan, Matthew, compositor, 1 Graham place
Cowan, William, spinning overseer, 2 Annfield road
Cowan, W. Chalmers, L.R.C.P.S.Ed., 1 Tay street
Cowans, David S., of John Cowans & Son, 1 Newington ter., B. Ferry
Cowans, John, & Son, wholesale spirit merchants and distillery draff agents, 71 High street, and Box-office, Cattlemarket
Cowgate Porters' Lodge, 26 Cowgate
Cowie, James, general contractor, 6 Shepherd's loan
Cowie, John, mechanic, 3 Fyffe street
Cowley, Andrew, baker, 199 Hilltown
Cowley, John, boot and shoe maker, 81 Cowgate
Cowley, John, ironturner, 31 Dura street
Cowley, William, calenderer and sack manufacturer, King Street Calender, 21 King street; *h.* Riverside, Wormit
Cownie, David, mechanic, 65 Milnbank road
Cowpar, Mrs, 21 Perth road
Cowper, John, waiter, Royal Exchange
Cowper, John, clerk, 143 Victoria road
Cowper, Max., artist, 143 Victoria road
Cowper, William W., evangelist, 24 Bellfield street
Cowper, Mrs W. W., bonesetter, 24 Bellfield street
Cowper, Miss, 6 Shore terrace
Cowperthwaite, William, shipmaster, 13 West Dock street
Cox, Alfred W., of Henry Boase & Co., Beechwood, Lochee
Cox, Arthur J., of Cox Brothers, Bloomfield, Lochee
Cox Brothers, merchants, jute spinners, manufacturers of all kinds of jute fabrics, bleachers, printers, dyers and calenderers, rope and twine makers, Camperdown Jute Works; offices, Meadow Place buildings, Dundee; 35 and 36 Aldermanbury (opposite the Avenue), London; 23A Portland st., Manchester; 57 Miller st., Glasgow; 3 Vicar street, Kidderminster; and 12 Rumford place, Liverpool
Cox, David, cloth measurer, 37 Nethergate
Cox, Edward, of Cox Bros., Lyndhurst, Lochee; and Cardean, Perthshire
Cox, George Addison, of Cox Brothers, Beechwood, Lochee; and Invertrossachs, Perthshire

Cox, George M., of Cox Brothers, Dryburgh house, Lochee
Cox, James C., of Cox Brothers, The Cottage, Lochee
Cox, James D., & Co., stockbrokers, 8 Panmure street
Cox, James D., of James D. Cox & Co., Woodford, Broughty Ferry
Cox, Thomas, flesher, 231 Lochee road; *h.* 26 Union place, Lochee
Cox, Thos. H., of Cox Bros., Duncarse, Dundee; and Maulesden, Brechin
Cox, William, of Cox Bros., Foggyley, Lochee; and Snaigow, Perthshire
Cox, William, riveter, 9 Erskine street
Cox, William H., of Cox Brothers, Foggyley, Lochee
Cox, Rev. Wm. J., Panmure Street Congregational Church; *h.* 10 Airlie pl.
Cox, Mrs Helen, china merchant, 35 James street; *h.* 3 Clark street
Cox, Mrs, manglekeeper, 68 Constable street
Coyle, John, broker, 30 Commercial street, Maxwelltown
Coyle, Michael, wine and spirit mer., 21 and 23 Hawkhill; *h.* Newport
Coyle, Mrs, 60 Bell street
Crabb, David, builder, 11 Clepington street
Crabb, Jas., church-officer, 68 James street
Crabb, John, flaxdresser, 23 Wolseley street
Crabb, John D., plater, 23 Brown street
Crabb, John M., lapper, 28 Kincardine street
Crabb, William, calenderer, 2 Crescent lane
Crabb, Mrs William, provision merchant, 27 Lilybank road
Crabb, Miss A., grocer, 26 Scouringburn; *h.* 38
Crabbe, Alex. S., 28 Springfield
Crabbe, David, watchmkr. and jewlr. 28 King st.; *h.* 28 Kincardine st.
Crabbe, David S., grocer and spirit mer., 127 Blackness rd.; *h.* 12 Fleuchar st.
Crabbe, Frederick, waiter, 87 Peddie street
Crabbe, John C., millfurnisher and oil mer., 4 India blds.; *h.* Dudhope cot.
Crabbe, William, millmanager, Dudhope cottage, Lochee road
Crabbe, William M., cabinetmaker, upholsterer and polisher, 170 Perth road; *h.* 30 Union place
Craig, Alexander, lapper, 3 Tay Street lane
Craig, Alexander, tenter, 8 Grieve's terrace
Craig, Alexander, ironmonger, 63 North Wellington street
Craig, Andrew, of A. & T. Craig, Fairley place, Provost road
Craig, A. & T., builders, Main street
Craig, David, factory manager, Dens Works; *h.* 22 Catherine street
Craig, David L., wine merchant's assistant, 91 Peddie street
Craig, George B., glass and china mer., 28 and 30 Westport; *h.* 53 Tay st.
Craig, Hannah, newsagent and confectioner, 69 Lochee road; *h.* 67
Craig, Helen, stationer and fancy goods merchant, 32 Dura street
Craig, James, house proprietor, 3 Wellington street
Craig, James, dairyman, Honey's road, Blackness road
Craig, James A., grocer, 91 Milnbank road
Craig, John, hosier, glover, and shirtmaker, 74 and 75 High street; *h.* 71
Craig, John, foreman mechanic, 4 Lawrence street
Craig, John, carter, 8 St Matthew street
Craig, John, steward, 16 Lawrence street
Craig, John, plumber, gasfitter, and ironmonger, 103½ Hilltown; *h.* 4 North Wellington street
Craig, Peter, merchant tailor, 14 S. Lindsay street; *h.* 17 Step row

Craig, Robert, postman, 31 Grove street
Craig, Thomas, of A. & T. Craig, 1 Wolseley street
Craig, William, 129 Hawkhill
Craig, Mrs, manglekeeper, 69 Arbroath road
Craig, Miss E., tobacconist, 44 Commercial street
Craig, Miss, tobacconist, 80 Scouringburn
Craigen, Alex., joiner & cartwrt., 34 Union st., Charles st.; *h.* 11 Speed's ter.
Craighead, Peter, mason, 54 Mains road
Craighead, Robert, packer, 21 Glamis street
Craigie, James, gardener, 42 Seafield road
Craigie, James, plumber, 45 Milnbank road
Craigie Works, Robertson street; Gibson, Robertson, & Co., spinners
Craigie Yard Warehouse Co.; Joseph J. Barrie, manager, 10 Panmure st.
Craik, David, joiner, 13 Ure street
Craik, David, traveller, 31 Grieve's terrace
Craik, George, agent, 19 Annfield street
Cram, James, accountant, 16 Euclid cres.; *h.* Viewbank ter., Clepington rd.
Cramb, David, bootmaker, 34 Lawson place
Cramb, David, mechanic, 4 Park avenue
Cramb, James, cabinetmaker, 6 Bernard street
Cramb, Robert, compositor, 15 Bonnybank road
Crammond, Andrew, joiner, 28 Kincardine street
Crammond, John, tailor, 4 Lawrence street
Crammond, Mrs George, 31 Charles street
Crammond, Mrs Samson, 7 Yeaman shore
Crammond, Mrs, Craigie cottage, Ferry road
Cran, George, salesman, 37 Dallfield terrace
Crane, Mrs M., manglekeeper, 66 James street
Cranmer, Mary, draper, 54 Dura street; *h.* 56
Cranmer, William, ironplaner, 25 Langlands street
Cranston, Miss Elizabeth, missionary, 7 Mid street
Crassweller, Ellen, oral teacher of deaf and dumb, Gilfillan Memorial Hall; *h.* 9 Viewforth street
Crawford, Brodie, enginedriver, 177 Blackness road
Crawford, David, messenger, Royal Bank; *h.* 20 Castle street
Crawford, James, millwright, 2 Meadow street
Crawford, John, grocer and potato merchant, 42 Polepark road and 65 Peddie street; *h.* 44 Polepark road
Crawford, John, musician, 29 Peter street
Crawford, John, 2 Urquhart street
Crawford, Robert, colliery agent, 2 Tay Street lane
Crawford, William, boot and shoe manufacturer, 53 Overgate; *h.* 55
Crawford, William, fruit and potato merchant, 66 Overgate; *h.* 77
Crawford, William, police constable, 3 Pitfour street
Crerar, Alex., church-officer, Tay Square Church; *h.* 143 Nethergate
Crerar, Daniel, pianoforte tuner, 1 Gowrie place
Crerar, Robert, mason, 8 Russell street
Crichton, Alex. B., of Alex. B. Crichton & Co., 14 Shamrock street
Crichton, Alex. B., & Co., school bag manufrs., Johnston St. Factory
Crichton, David, harbour porter, 61 Watson street
Crichton, David, confectioner, 67 Milnbank road; *h.* 65

Crichton, Elizabeth, 8 Tay street
Crichton, Francis R., clerk, 27 Tait's lane
Crichton, George M., 1 Viewforth street
Crichton, James, wine and spirit merchant, 13 and 15 Victoria road; *h.* 17 Victoria road, and West Lights, Tayport
Crichton, James, lapper, 3 Derby street
Crichton, Jane & Isabella, dressmakers, 32 Tay street
Crichton, John, church-officer, Butterburn U.P. Church; *h.* 7 Hill street
Crichton, Luis, engineer, South Baffin street
Crichton, Peter, 6 Victoria square, 43 Nethergate
Crichton, Robert, colporteur, 98 Rosebank street
Crichton, Thomas, draper, 42 Ann street
Crichton, Thomas, 172 Hawkhill
Crichton, Thomas, mason, 30 North Ellen street
Crichton, Thomas, cab proprietor, 90 Ferry road
Crichton, William, wine and spirit mer., 5 Wellgate; *h.* 3 Charles st.
Crichton, Mrs David, lodgings, 38 Seafield road
Crichton, Mrs James, grocer, 1 Derby street; *h.* 3
Crichton, Mrs, sick nurse, 14 Kirk entry
Crichton, Miss, 31 Magdalen Yard road
Crighton, James, commis. agent, 82 High st.; *h.* Willowgrove, W. Ferry
Crighton, James F., joiner, 29 Rose street
Crighton, John, plumber and gasfitter, 105 Cowgate; *h.* 27 Lyon street
Crighton, Robert, bookseller (second hand), 8 Temple lane
Crighton, William, plumber, 47 Princes street
Crighton, Mrs, lodgings, 23 St Andrew's street
Croal, James F., grocer, 26 Crichton street; *h.* 19 Dallfield terrace
Crockatt, John, coaldealer, 12 North Wellington street; *h.* 45
Crockatt, John, grocer, 13 Polepark road
Crockatt, John, tinsmith, 117 Ann street
Crockatt, John, veterinary surgeon, 12 Parker street
Crockatt, William, millmanager, Temple Mill; *h.* 56 Magdalen Yard rd.
Crockett, Alexander D., clerk, 72 Bell street
Crockett, William, warehouseman, 3 Scott street
Crole, Colvin, officer of Inland revenue, 1 Tay street
Croley & Co., corsetmakers, 9 Tay street
Croll, Alexander M., salesman, 46 King's road
Croll, Andrew, mechanic, 44 Blackness road
Croll, David, of D. & W. Croll, 1 Taymouth terrace, Broughty Ferry
Croll, D. & W., nurserymen, seedsmen, and florists, 63 Commercial street, and Dalhousie Nursery, Barnhill
Croll & Gavin, architects, 31 Reform street
Croll, Jessie, of J. Croll & Co., 330 Hawkhill
Croll, John, of D. & W. Croll, Orchard park, Broughty Ferry
Croll, John, assistant town-clerk, City chambers; *h.* Union pl., Perth rd.
Croll, J., & Co., drapers, 217 and 219 Perth road
Croll, William, gardener, Taybank lodge, Arbroath road
Croll, William R., of Croll & Gavin, 2 Abbotsford place
Croll, Mrs Elizabeth, babylinen warehouse, 56 Peddie street; *h.* 68
Cromar, Mrs, coffeehouse keeper, 1 Larch street
Cromb, James, sub-editor, Evening Telegraph; *h.* 107 Ferry road

Crook, Alexander, patternmaker, 20 Fleuchar street
Crook, John, powerloom manager, 1 Annfield street
Crooks, James, mechanic, 20 Bruce street
Crooks, James, of Robert Crooks & Son, 10 Bell street
Crooks, John, tenter, 159 Hilltown
Crooks, Robert, of Robert Crooks & Son, 34 William street, Forebank
Crooks, Robt., & Son, ironmongers, plumbers, and gasfitters, 89 King st.
Crooks, William, coaldealer, 16 Charles street; *h.* 27
Croom, Alexander, of Pirie & Croom, 4 Balfour street
Cross, Alexander, agent, 19 Peddie street
Cross, David, stableman, 16 Seafield road
Crotty, Rev. Patrick J., St Mary's R.C. Church; *h.* 22 Powrie place
Croudace, Wm. S., shipowner, 18 Dock street; *h.* Netherby, West Ferry
Crow, Andrew, harbour porter, 21 Todburn lane
Crow, Charles, tailor, 3 Scott street
Crow, David, house proprietor, 7 Westfield lane
Crow, Edward, blacksmith, 29 Dura street; *h.* 28
Crow, George, commission agent, 7 Shore terrece; *h.* 10 Shepherd's loan
Crow, James, gamedealer, 27 Union street; *h.* 27 Yeaman shore
Crow, John E., grocer, 14 Polepark road; *h.* 18
Crow, William, bootmaker, 12 Kinnaird street
Crowe, David, of W. & S. Strong, 12 Dudhope place
Crowe, W. S., Central Hairdressing Saloons, Thorter row; *h.* 3 Seagate
Crowley, Wm., merchant, 81 Murraygate; *h.* 18 Maryfield terrace
Crowlie Brothers, ink manfrs., and com. agents, 18 St Andrew's street
Crowlie, John, draper, 8 and 10 Princes st.; *h.* Newlands, cot., Carnoustie
Crown Hotel, 1 Shore terrace; Mrs E. Steel, proprietrix
Cruden, David A., flesher, 16 Strathmartine road
Cruden, James, grocer, 29 West wynd
Cruden, James H., joiner, 20 Catherine street
Cruden, John G., enginefitter, 113 Victoria road
Cruden, Stewart, joiner, 82 Peddie street
Cruickshank, Charles L., waste mercht., 6 Park st.; *h.* 5 St Mary's ter.
Cruickshank, George, waste merchant, 6 Park street
Cruickshank, James, patternmaker, 40 Kemback street
Cruickshank, James, clerk, Post Office; *h.* 36 Seafield road
Cruickshank, John, mason, 3 Pitfour street
Cruickshank, William, coal merchant, 17 Arklay street
Cruickshank, Mrs David, manglekeeper, 50 Kemback street
Cruickshank, Mrs, 1 Dalhousie terrace
Cruickshanks, George, dyer, 6 Russell street
Crystal, James, of M'Millan & Crystal, 3 Watt street
Crystal, J. P., of Robert Baxter & Co., Seaview, Barnhill
Crystal, Peter, assist. goods manager, Cal. Rly.; *h.* 42 Magdalen Yard rd.
Culbert, William, mechanic, 8 Peddie street
Cullen, Peter, shoemaker, 15 Polepark road; *h.* 1 Lawrence street
Culross, Alexander, tinsmith and gasfitter, 30 Small's wynd
Culross, James, joiner, 9 St Matthew street
Cumming, Alexander, mason, 59 Hill street
Cumming, Alexander, fitter, 50 Ferry road
Cumming, Andw. W., solicitor, 1 Bank st.; *h.* 5 Balgillo cres., B. Ferry

Cumming & Co., tea and coffee merchants, 5 Murraygate
Cumming, David, wine and spirit merchant, 54 Ann street; *h.* 38
Cumming, George, merchant, 1 Rl. Exchange place; *h.* 4 Baxter Park ter.
Cumming, James, millforeman, 3 Mitchell street
Cumming, Peter L., watchmaker, 45 Nelson street
Cumming, Mrs J., 25 Mid road
Cummings Brothers, chemists and druggists, 49 Reform street
Cummings, Charles, seaman, 4 Craig street
Cummings, Charles, of Cummings Brothers, 53 Tay street
Cummings, David, police constable, 23 Lawrence street
Cummings, William, of Cummings Brothers, 53 Tay street
Cummings, William, painter, 72 Strathmartine road
Cunningham, Catherine, draper, 250 Hilltown; *h.* 248
Cunningham, David, civil engineer, Works office, Harbour chambers; *h.* Viewbank, East Newport
Cunningham, Henry, shooting saloon proprietor, 24 Crichton street
Cunningham, James, of Malcolm, Ogilvie, & Co., Douglas house, W. Ferry
Cunningham, James, jr., of Malcolm, Ogilvie, & Co., Seafield, B. Ferry
Cunningham, James, bookseller, stationer, and newsagent, 1 Cowgate; tobacconist, 11 Wellgate; *h.* 123 Murraygate
Cunningham, James, diver, 10 Annfield street
Cunningham, J. & J., of Leith, cake and manure merchts., 46 Candle lane
Cunningham, John L., merchant, 38 Magdalen Yard road
Cunningham, Robert, tenter, 10 Russell street
Cunningham, Robert, housefactor, 15 Union street, Maxwelltown
Cunningham, William, of Brough, Cunningham, & Co., Gray house
Cunningham, William, millwright, 86 Peddie street
Cunningham, William O., of Malcolm, Ogilvie, & Co., Hillside, Bro. Ferry
Cunningham, Mrs E., outfitter, 36 Greenmarket; *h.* 8 Crichton street
Cunningham, Mrs Jas., pastrybaker, 106 Victoria rd.; *h.* 21 Forebank rd.
Cunningham, Mrs Margaret, 26 Union street
Cunningham, Misses, teachers, 1 Blackness crescent
Cunnison, Charles, pawnbroker, Normanbank, Rankine street
Cunnison, Robert, joiner, 206 Scouringburn
Curr, James, cabinetmaker, 88 Ann street; *h.* 10 South George street
Curr, John, seaman, 23 Wolseley street
Curr, John, baker, 94 Rosebank street; *h.* 92
Curr Night Refuge, 5 West Bell street; Thomas Phinn, superintendent
Curr, Robert, ironmonger, 26 Ferry road
Curr, R., of Arthur Harris & Curr, 61 Watson street
Currie, Edward, porter, Royal Infirmary
Currie, James, hairdresser, 142 Overgate; *h.* 42 Gellatly street
Currie, W. Thomson, of Shiell & Small, secretary to Dundee and Newtyle Railway Co. and Kinnaird Hall Co., 5 Bank street; *h.* Glendoick house, by Perth
Currie, Mrs A., 13 West Dock street
Currigan, Mrs Peter, manglekeeper, 14 St Mary street
Cusack, Owen, confectioner, 42 Alexander street
Cusick, Peter, carter, 50 William street, Forebank
Cusick, Philip, coaldealer, 51 William street, Forebank
Cusick, Mrs Margaret, confectioner, 43 William street, Forebank

Cuthbert, Alexander, compositor, 5 Mountpleasant
Cuthbert, Alexander, calenderworker, 3 Reid street
Cuthbert, Alexander, compositor, 61 Lochee road
Cuthbert, Andrew, sub-editor, Evening Telegraph; *h.* 1 Roslin terrace
Cuthbert, David, packer, 27 North Church street
Cuthbert, Duncan, compositor, 1 Mountpleasant
Cuthbert, George, of Thomas Cuthbert & Son, 6 Dudhope place
Cuthbert, James, grocer and provision merchant, 154 Hilltown; *h.* 119½
Cuthbert, James, gardener, 6 St Peter street
Cuthbert, James, shipcarpenter, 31 Hill street
Cuthbert, James, coal mer., 12 Johnstone's lane; *h.* 26 Balfour street
Cuthbert, John, shoemaker, 20 St Peter street; *h.* 35
Cuthbert, Robert, joiner, 43 Annfield road
Cuthbert, Robert, ironmoulder, 3 Kincardine street
Cuthbert, Samuel, mechanic, 16 Strathmartine road
Cuthbert, Thomas, coachpainter, 63 Lochee road
Cuthbert, Thomas, of Thomas Cuthbert & Son, 6 Dudhope place
Cuthbert, Thomas, bottler, 32 Union street
Cuthbert, Thomas, coaldealer, 32 Hill street; *h.* 55 Hospital wynd
Cuthbert, Thomas, & Son, coachbuilders, 4 Meadowside
Cuthbert, William, tobacconist, 90 Scouringburn; *h* 110
Cuthbert, William, colporteur, 46 Hilltown
Cuthbert, William, coaldealer, 12 Park wynd
Cuthbert, William, joiner, 26 Peddie street
Cuthbertson, Jas., flax mercht., 6 Panmure st.; *h.* Jessiman ter., B. Ferry
Cuthill, George, grocer, 55½ Murraygate
Cuthill, William, mechanic, 2 Brown street
Cuthill, William, officer, St Mary's Established Church; *h.* 55½ Murraygate
Cuthill, William, spiritdealer, 56 Hilltown; *h.* 14 King's road
Cutlers' Hall, 138 Murraygate

Dailly, Daniel, babylinen, and ladies' and juveniles' underclothing warehouse, 61 and 63 Nethergate; *h.* 65
Dailly, Daniel, jun., wine merchant, Duke of Edinburgh Bar, 39 Lochee road; *h.* 65 Nethergate
Dailly, Peter, engineer, 8 Daniel street
Dailly, Mrs Jessie, 68 Scouringburn
Dair, James, confectioner, 35 Small's wynd
Daisley, John, water inspector, 7 Euclid street; *h.* 59 Hill street
Dakers, Daniel R., baker, 87 Hospital wynd
Dakers, David, shipmaster, 94 Nethergate
Dakers, David, tenter, 58 Mains road
Dakers, James, baker, 39 Strathmartine road
Dakers, James, tailor and clothier, 91 Hospital wynd
Dale, John, milloverseer, 110 Lochee road
Dale, Thomas, 34 Carmichael street
Dalgairns & Co., wine merchants, 4 Shore terrace
Dalgety, David, horsedealer, 21 and 23 Long wynd; *h.* 37 Nethergate
Dalgety, George, flesher, 104 Princes street and 23 Constitution road; *h.* 106 Princes street
Dalgety, Henry, police constable, 27 Victoria road

Dalgety, Mrs, 37 Nethergate
Dalgety, Miss, music teacher, 37 Nethergate
Dalgleish, James, enginefitter, 3 Kinnaird street
Dalgleish, L. & M. A., drapers, 7 Scouringburn; *h.* 52 Westport
Dalgleish, Peter, 2 Meadow street
Dalgleish, William Ogilvy, of Baxter Brothers & Co., Errol Park, Errol
Dallas, David, overseer, 15 Tannadice street
Dallas, Miss J., grocer, 2 Kinloch street; *h.* 15 Tannadice street
Daly, James, bottler, 11 Clark street; *h.* 9
Dand, Charles, traveller, 10 Speed's terrace
Dand, Charles G., draper, milliner, and clothier, 124½ Hilltown
Dand, John, naval pensioner, Customs; *h.* 8 North Ellen street
Danish Dairy Co., 99 Overgate and 100 Murraygate; W. Andrew, manager
Dargie, Alex., blacksmith, 24 Commercial st., Maxwelltown; *h.* 59
Dargie, Annie, pawnbroker, 68 Lilybank road; *h.* 20 Cowgate
Dargie, Charles, tailor, 61 Crescent street
Dargie, James, of J. & W. Dargie, 77 Strathmartine road
Dargie, James, stableman, 6 St Matthew street
Dargie, John, blacksmith, 3 Grieve's terrace
Dargie, John, Gowanbank, Lochee road
Dargie, J. & W., builders, contractors, and quarriers, 134 Strathmartine road, and Rosemill Quarry, Strathmartine
Dargie, Leanus D., mercantile clerk, 6 Park terrace
Dargie, William, of J. & W. Dargie, 85 Strathmartine road
Dargie, William, blacksmith, 17 Blackness street
Dargie, Mrs William, 20 Cowgate
Darling, Thomas, commission agent, 9 Ellen street
David, George, 5 Parker street
David, John, bootmaker, 12 Princes st. and 54 Westport; *h.* 4 Craigie st.
David, Joseph, printer, 9 Kinnaird street
David, Peter, lapper, 73 Strathmartine road
Davidson, Agnes, dressmaker, 41 Cowgate
Davidson, Alexander, of Davidson & Co., Clifton cottage, Birkhill
Davidson, Alexander, mechanic, 45 Cotton road
Davidson, Alexander, brassfinisher, 11 William street, Forebank
Davidson, Alexander, labourer, 36 Carmichael street
Davidson, Archibald, mechanic, 32 North street
Davidson, A. E., confectioner, 14 S. Union street; *h.* 63 Gellatly street
Davidson, Balfour H., skinner, 34 Fleuchar street
Davidson, Barbara, 30 Tay street
Davidson & Co., merchants, 84 Commercial street
Davidson, David, moulder, 46 Dudhope Crescent road
Davidson, David, moulder, 11 St Salvador street
Davidson, David, detective officer, 20 Blyth street
Davidson, David, spirit merchant's assistant, 63 Gellatly street
Davidson, David, joiner, 24 St Mary's place
Davidson, Fred., stationer and bookseller, 183 Blackness rd.; *h* 273 H'khill
Davidson, George, dockgateman, 21 Lyon street
Davidson, George, joiner, 13 Ellen street
Davidson, George, enginedriver, 40 Perth road
Davidson, George, tenter, 22 Catherine street

Davidson, Hans, grocer, 191 Blackness road ; *h.* 273 Hawkhill
Davidson, Rev. H. M., St Andrew's Parish Church ; *h.* 37 High street
Davidson, H. P., of H. P. Davidson & Co., Salisbury cottage, Maryfield
Davidson, H. P., & Co., commission merchants, 81 Murraygate
Davidson, Isa., dressmkr., and agt. scientific dresscutting, 13 Albert square
Davidson, James, Temperance hotel, 16 Greenmarket
Davidson, James, cashier, Ladybank Leather Works ; *h.* W. Newport
Davidson, James, packer, 31 Rose street
Davidson, James, spiritdealer, 50 Bell street ; *h.* 54
Davidson, James, labourer, 12 Wolseley street
Davidson, James, carter, 2 Main street
Davidson, James N., of James N. Davidson & Gray, 2 Melville terrace
Davidson, Jas. N., & Gray, chemists (wholesale & retail), 128A Nethergate
Davidson, John, carter, 28 Back street
Davidson, John, lorryman, 5 Brown street
Davidson, John, labourer, 10 South George street
Davidson, John, collector, 7 Morrison's court, Wellgate
Davidson, John, blacksmith, 1 Balgay street
Davidson, John, joiner, 28 Forfar road
Davidson, John, mechanic, 2 Brown street
Davidson, John, storekeeper, 14 Shepherd's loan
Davidson, John, blacksmith, 5 King's road
Davidson, John, cook, Annfield street
Davidson, Marjory, dress and mantle maker, 46 Dudhope Crescent rd.
Davidson, Peter, potato merchant, 13 Small's lane
Davidson, Richard, carpenter, 15 Lilybank road
Davidson, Robert, spirit merchant, 122 Overgate ; *h.* 67 Ure street
Davidson, Robert, leathercutter, 49 Victoria road
Davidson, Robert, shipmaster, 273 Hawkhill
Davidson, Robert, seaman, 5 Kinnaird street
Davidson, Robert T., coal salesman, 12 Dundonald street
Davidson, Thomas, carter, 33 Watson street
Davidson, Thomas M., M.A., B.Sc., F.R.G.S., teacher, High School; *h.* 3 Agnes terrace, Baldovan
Davidson, Wallace, grocer, 366 Loons road
Davidson, William, merchant and commission agent, 43 Union street
Davidson, William, tailor and clothier, 36 Barrack st. ; *h.* 22 Peddie st.
Davidson, William, ironmonger, plumber, tinsmith, and gasfitter, 36 Polepark road; *h.* Camphill, Broughty Ferry
Davidson, William, 35 Cowgate
Davidson, William, brassfinisher, 51 Crescent street
Davidson, William, grocer, 10 Lawrence street
Davidson, William, clerk, 1 Lamb's lane
Davidson, William, spinning foreman, 11 Lawson place
Davidson, Wm., grocer and spirit merchant, 41 Hilltown ; *h.* 2 Logiebank, Rankine street
Davidson, William, mason, 2 Ashton place
Davidson, William, ironturner, 76 Strathmartine road
Davidson, William P., foreman mechanic, 36 Fleuchar street
Davidson, Mrs Alexander, ladies' nurse, 206 Blackness road
Davidson, Mrs Helen, 20 Lawson place

Davidson, Mrs James, 24 Windsor street
Davidson, Mrs J., dress and mantle maker, 142 Perth road
Davidson, Mrs J. S., 9 Tay street
Davidson, Mrs Robert, 2 Allan street
Davidson, Mrs R. B., 16 Lindsay street
Davidson, Mrs William, dress and mantle maker, 72 Bell street
Davidson, Mrs William, grocer, 36 Fleuchar street
Davidson, Mrs, 26 Long wynd
Davidson, Mrs, 13 St Peter street
Davidson, Miss Mary, draper, 204 Overgate; *h.* 198
Davidson, Miss M., dress and mantle maker, 18 King's road
Davidson, Miss, professor of guitar, 9 Tay street
Davie, Alexander, confectioner, 159 Hawkhill; *h.* 2 Lowden's alley
Davie, Alexander, tenter, 32 Charles street
Davie, Alexander C., of P. & A. Davie, 15 William street, Forebank
Davie, George, mason, 14 North street
Davie, James, calenderer, 305 Loons road
Davie, James, painter, 15 William street, Forebank
Davie, James, tobacconist, 6 Overgate; *h.* 42 Kincardine street
Davie, John, packer, 13 Hospital wynd
Davie, John, slater, 17 Princes street
Davie, Oliver, lapper, 16 Bellfield street
Davie, Peter, of P. & A. Davie, 46 Victoria road
Davie, Peter & Alex., house painters and decorators, 44 & 46 Victoria rd.
Davie, Robert L., clerk, 5 Balfour street
Davie, William, fireman, 61 Arbroath road
Davie, Mrs John, 32 Raglan street
Davie, Miss E., 42 Kincardine street
Davie, Miss, mantlemaker, 86 Albert street
Davies, Alfred, 73 Magdalen green
Davies, James, agent for Midland Railway Co., 57 Meadowside; *h* Collingwood terrace, Barnhill
Davies, Mrs Jessie, teacher, Clepington Schl.; *h.* 3 Gilburn ter., Downfield
Davis, Robert, clothier, Morton's square, Wellgate
Davis, William A., accountant and property agent, 4 Reform street; and 37 George street, Edinburgh
Dawson & Carmichael, wholesale and retail drapers, tailors, hatters, and milliners, 38, 40, and 42 Westport
Dawson, David, teacher, Brown Street Public School; *h.* Balgay avenue
Dawson, D. R., merchant, 7 Bell street; *h.* Ingleside, Lower Craigie
Dawson, Henry, beamer, 32 Hilltown
Dawson, Henry, 15 Mid road
Dawson & Hunter, dress and mantle warehousemen, 12 and 14 Reform st.
Dawson, John, of Dawson & Carmichael, 18 Airlie place
Dawson, John, 129 Hawkhill
Dawson, John, gardener, 7 Park terrace
Dawson, William, of Dawson & Hunter, Claremont, West Ferry
Dawson, William, millforeman, 8 Daniel street
Dawson, Mrs, dress and jacket maker, 129 Hawkhill
Deans, George, milloverseer, 57 Mains road
Deas, Henry, enginefitter, 80 Hawkhill

Deas, James, clothier, 38 and 40 Commercial st.; *h.* 30 N. Lindsay st.
Deas, John J., sewing-machine, insurance, and type-writer agent, 20 Magdalen Yard road
Deas, Miss, 7 St Peter street
Deasey, Mary Ann, confectioner, 124 Scouringburn
DEESIDE Hydropathic Establishment. See Adv. p. 14
Deick, John R., shoemaker, 113 Rosebank street
Delayen, E., French teacher, 80 Nethergate
Dempster, David, boot and shoe maker, 101 Hawkhill; *h.* 6 Park ter.
Dempster, Mrs James, fish merchant, Fishmarket, and 23 Nethergate; *h.* 17 Crichton street
Dempster, Mrs, 5 Ogilvie street
Denham, Hannah, dressmaker, 90 Seagate
Denholm, Rev. Alex. C., Morison E.U. Church; *h.* 3 E. Somerville pl.
Denholm, William, 193 Perth road
Denholm, Mrs, 212 Blackness road
Denmark, Consul for—T. W. Thoms, 18 Cowgate
Dens Road Factory, Dens road; John Laird, jun., manufacturer
Dens Works, 2 Princes st.; Baxter Brothers & Co., spinners and manufs.
Derrick, James C., water inspector, 62 Ferry road
Deuchars, Alexander, cabdriver, 22 Arthur street
Deuchars, A., water inspec., 7 Euclid st.; *h.* Wormit Reservoir, Newport
Deuchars, David, district goods manager, N. B. Railway, Taybridge station; *h.* Magdalen place, Magdalen Yard road
Deuchars, David, porter, 9 St Andrew's street
Deuchars, Robert, traveller, 35 Lawrence street
DEUCHARS, Mrs DAVID, lace and curtain cleaner, Nelson place, 20 Nelson street. See Adv. p. 44
Devany, James, grocer and spiritdealer, 51 Princes st.; *h.* 45 King st.
Devoto, Peter, ice-cream merchant, 12 Shore terrace; *h.* 3 Castle court
Dewar, Alexander, police constable, 1 Blyth place
Dewar, Alexander, traveller, 3 Elsinore place
Dewar, Andrew, factory manager, 7 Ure street
Dewar & Christie, cotton yarn agents and millfurnishers, 2 Baltic bldgs.
Dewar, Daniel, dyer, 29 Union place, Perth road; *h.* 8 Osborne place
Dewar, David, chief constable and procurator-fiscal, Central Police chambers, West Bell street; *h.* 5 Windsor terrace
Dewar, David, blacksmith, 48 Blackscroft
Dewar, James, waggon inspector, 40 Step row
Dewar, Peter, ironturner, 12 Alexander street
Dewar, William, mechanic, 10 Ashton place
Dewar, William, coal merchant, 33 Kincardine street
Dewar, William, mechanic, 17 Glamis street
Dewar, William, engineer, 166 Perth road
Dewar, Mrs, grocer, 22 Caldrum street
Dewar, Mrs, 1 Lawrence street
Dewar, Miss Maggie, dressmaker, 8 Kinloch street
Dey, Alexander, traveller, 176 Ferry road
Diack, George B., clerk, 12½ Mortimer place
Diamond, James, tobacconist, 82 Blackscroft
Dick, Alexander M., clerk, 20 Maryfield terrace

Dick, George, draper, 27 Union place
Dick, George P., spirit merchant, 87A Lochee road; *h.* 72
Dick, Henry, butcher, 120 Hilltown; *h.* 124
Dick, James, hay, straw, and grain merchant, 40 Lochee road; *h.* 51
Dick, James, butcher, 5 North Church street; *h.* 3
Dick, James, watchmaker & jeweller, 155 Victoria rd.; *h.* 115 Murraygate
Dick, James, factory foreman, 84 Peddie street
Dick, John, joiner, 80 Hawkhill
Dick, Robert, joiner, 13 St Mary street
Dick, R. & J., gutta-percha and leather boot and shoe manufs., 21 Overgate
Dick, Sabella, dressmaker, 11 Whitehall street
Dick, Thomas, clerk, 60 Magdalen Yard road
Dick, Thomas, carpenter, 3 King street
Dick, Thomas, ironturner, 5 Milnbank road
Dick, W. G., joiner, 149 Blackness road
Dick, Mrs J., tinsmith, 20 Kirk entry; *h.* 8 Charles street
Dick, Mrs Thomas, 19 Victoria street
Dick, Mrs, confectioner, 32 Hawkhill
Dick, Miss J. A., dressmaker, 160 Hilltown
Dick, Misses Jessie and Margaret, 44 King street
Dickie, David, wholesale builders' ironmonger, 3 New Inn entry; *h.* Ballochmyle, Norwood crescent
Dickie & Duncan, wholesale boot and shoe merchants, 3 Idvies street
Dickie, D., clerk, 28 Ferry road
Dickie, James, of Dickie & Duncan, 5 Seymour place
DICKIE, JAMES A., wireworker and bellhanger, 14, 18, and 22 Barrack street; *h.* Inverbay villa, Invergowrie. See Adv. p. 20
Dickie & Paul, solicitors and notaries public, 11 Whitehall street
Dickie, Samuel, enginedriver, 20 Constable street
Dickie, William B., of Dickie & Paul, Cambustay, Barnhill
Dickson, Alex., nightwatchman, Lilybank Engine Wks.; *h.* 17 Craigie st.
Dickson, Alexander, of Robertson, Dickson, & Co., Taybank, Tayport
Dickson, David, joiner, 3 Lowden's alley
Dickson, J. W., traveller, 14 Stirling street
Dickson, William, of Gray & Dickson, Rose cottage, West Newport
Dickson, William, fishdealer, 182 Blackness road; *h.* 219
Dickson, Wm., teacher, Rosebank Public School; *h.* 5 Rustic place
Dickson, William C., of Congleton & Dickson, Taybank, Tayport
Dickson, W. M., superintendent and secretary, Dundee Industrial Schools Society; *h.* Industrial Schools, Baldovan
Dickson, Mrs John, dressmaker, 22 North street
Dignan, Ann, manglekeeper, 7 Milnbank road
Dingwall, John, draper, 19 Baxter street
Dingwall, Mrs William, 60 Strathmartine road
Dingwall, Mrs, 1 Gowrie street
Dixon, H. G., ironmonger, cutler, sawmaker, and cycle dealer, 41 High street and 50 Union street; *h.* 1 St Phillan's pl., Newport
Dixon, William, Limited, coalmasters, 24 Yeaman shore
Dobbie, David, mechanic, 59 North Church street
Dobbie, Francis, porter, 10 Morrison's court
Dobson, Edward, bookkeeper, 129 Nethergate

Dobson, Helen, 7 Park terrace
Dobson, Thos. G., Inland revenue, 31 Bank st.; *h.* Tay terrace, B. Ferry
Dobson, Mrs M., basketmaker, cooper, and fancy goods mer., 47 Overgate
Docherty, Peter, cutler and brassfinisher, 34 Hawkhill
Doctor, Wm., grocer, tea, wine, & spt. mer., 1 Kinloch st.; *h.* 108 Rosebank st.
Doctor, Wm. F., manuf., Jamaica St. Works; *h.* Ashleigh, East Newport
Dodds & Bathie, agricultural auctioneers and live stock salesmen, 19 High street, and at 86 High street, Arbroath
Dodds, J. Dickson, export and commission merchant, and insurance agent, 2 India buildings; *h.* 2 St Johnwood terrace
Dodds, Thomas M., of Dodds & Bathie, Baldovie farm
Doherty, Mary Ann, broker, 22 Scouringburn; *h.* 24
Doig, Alexander, tailor, 70 Caldrum street
Doig, Alexander P., tailor's cutter, 2 Seafield lane
Doig, David, house proprietor, 59 Caldrum street
Doig, James, brassfinisher, 10 South George street
Doig, James, bridie and pie baker, 46 Overgate; *h.* 48
Doig, James, tailor, 35 Victoria street
Doig, James, of Thomas Doig & Son, 163 Victoria road
Doig, James, joiner, 1 Pennycook lane
Doig, James K., waiter, 3 Hilltown
Doig, James L., inspector, Dundee & Arbroath Joint Rlwy.; *h.* B. Ferry
Doig, John, joiner & funeral undertkr., 39 Wellgate; *h.* 4 Morrison's court
Doig, John, mechanic, 24 Union street, Maxwelltown
Doig, John, millforeman, 21 Kincardine street
Doig, John L., of Wm. Doig & Son, Dudhope villa, Lochee road
Doig, Thomas, of Thos. Doig & Son, 163 Victoria road
Doig, Thomas, commission agent, 44 Caldrum street
Doig, Thos., wine and spirit mer., 57 and 59 Albert st.; *h.* 14 Forfar rd.
Doig, Thomas, joiner, 4 Morrison's court
Doig, Thomas, & Son, sculptors and builders, 167 Victoria road
Doig, Wm., of Wm. Doig & Son, 9 High st.; *h.* Dudhope villa, Lochee rd.
Doig, Wm., & Son, chemists and druggists, 9 High st. and 113 Albert st.
Doig, William, house proprietor, 6 St Peter street
Doig, William, tenter, 13 Derby street
Doig, William, draper, 23 Annfield row
Doig, William, waiter, 229 Hilltown
Doig, William S., storekeeper, 44 Balgay street
Doig, Mrs, 12½ Mortimer street
Doig, Miss Margaret, 13 William street, Forebank
Dolan, James, flaxdresser, 3 Blinshall street
Dolan, William, tobacco pipe manuftr, 26 Wilkie's lane; *h.* 10 Well road
Domestic Sewing Machine Co., manufs. of sewing machines, 123 Hawkhill
Don Brothers, Buist, & Co., flax and jute spinners and manufacturers, Ward Mills, Barrack street, and at Forfar
Don, David, accountant, 104 Commercial street; *h.* 6 Greenfield place
Don, David, insurance agent, 23 Tait's lane
Don & Duncan, manufacturers, King's Cross Works, Lochee
Don, Francis, grocer, 26 Rosebank road; *h.* 23 Rose street
Don, Francis, jun., plumber, 23 Rose street
Don, James, of Don & Duncan, Inverary terrace

Don, John B., of Don Bros., Buist, & Co., Dundee, and W. & J. Don & Co., Forfar; *h.* Pitmuies, Guthrie
Don, Robert, currier, 1 Lowden's alley
Don, Robert B., of Don Bros., Buist, & Co., Dundee, and W. & J. Don & Co., Forfar; *h.* Seafield cottage, Broughty Ferry
Don, William, factoryworker, 27 Miller's wynd
Don, Mrs Jane, 6 Greenfield place
Donaghey, John J., chemist and druggist, 193 Overgate
Donaghey, Martha, manglekeeper, 6 Pole street
Donaghey, Mary Ann, 7 Park terrace
Donald, Alexander, photographer, 17 Wellington street
Donald, Andrew B., carpenter, 5 Baffin street
Donald Brothers, manufacturers and merchants, James' Park Factory, Albert street; office, 9 Meadow Place buildings
Donald, David, of Donald Brothers, Earle villa, Broughty Ferry
Donald, David, butcher, 7 Rosebank road
Donald, David, seaman, 20 Lilybank road
Donald, David, factory overseer, 3 Tannadice street
Donald, David, mechanic, 12 North Erskine street
Donald, David, labourer, 15 Paterson street
Donald, David, grocer and wine merchant, 87 and 89 Milnbank road; *h.* Pitalpin street, Lochee
Donald, George, brassfinisher, 7 Watson's lane
Donald, George, jun., engraver, 4 Gardner's lane
Donald, James, milloverseer, 25 Lawrence street
Donald, James, moulder, 6 Roslin terrace
Donald, James P., clerk, 5 Park terrace
Donald, Robert, railway guard, 6 Cleghorn street
Donald, Stewart, accountant, Dens Works; *h.* 7 Erskine terrace
DONALD, WILLIAM, plumber and gasfitter, 6 and 8 Gardner's lane; *h.* Rowanbank, Rankine street. See Adv. p. 40
Donald, William, street porter, 2 Tindal's wynd
Donald, William B., teller, Savings Bank; *h.* 2 Isles' lane
Donald, Mrs, confectioner, 32 Arbroath road
Donald, Mrs, manglekeeper, 23 Balgay street
Donaldson, Alexander, hamcurer, 26 Balfour street
Donaldson, Alexander, porter, 32 Main street
Donaldson, Alexander, bootmaker, 61 Wellgate; *h.* 27 South George st.
Donaldson, Alexndaer, platelayer, 5 Blackheath place
Donaldson, Alexander, calenderworker, 13 Hospital wynd
Donaldson, Charles, mason, 6 Catherine street
Donaldson, David, china merchant, 28 Rosebank street
Donaldson, George, dresser, 10 Pitfour street
Donaldson, James, tailor and clothier, 3 Charles street
Donaldson, James, teacher, St Andrew's School; *h.* 1 Craigiebank place
Donaldson, James, mechanic, 111 Hawkhill
Donaldson, James, compositor, 2 Havelock place
Donaldson, James, engine and boiler inspector, 3 Gowrie place
Donaldson, James, ironturner, 192 Ferry road
Donaldson, John, yarn and linen merchant, Baltic buildings; *h.* Crescentbank, Newport

Donaldson, John, tinsmith, 1 Middle street
Donaldson, John, lapper, 3 Pennycook lane
Donaldson, John, tenter, 7 Pennycook lane
Donaldson, John S., clerk, 87 Ann street
Donaldson, William, tenter, 55 Arbroath road
Donaldson, William, factory overseer, 4 Kinloch street
Donaldson, William, seaman, 38 Blackness road
Donaldson, Wm., powerloom overseer, 41 William street, Forebank
Donaldson, Wm., hairdresser, 15 Princes street; *h.* 17 Lyon street
Donaldson, William, 9 Hawkhill
Donaldson, Mrs M., grocer and spiritdealer, 33 Nelson st.; *h.* 87 Ann st.
Donaldson, Mrs, 4 Annfield street
Donn, Robert, compositor, 52 Magdalen Yard road
Donnet, Jas., grocer and spirit merchant, 92 Dura st.; *h.* 163 Albert st.
Don's Road Factory, Don's road; J. H. F. Henderson & Co., manufactrs.
Dorward, John, joiner, 13 Ure street
Dorward, William, confectioner, 56 Strathmartine road; *h.* 2 Russell st.
Dorward, Mrs John, midwife, 44 Ferry road
Dorward, Mrs, 4 Gowrie street
Dorward, Mrs, ladies' nurse, 59 Wellgate
Dott, David, grocer, 5 North Ellen street
Dott, Wm., goods superintendent, Taybridge station; *h.* 93 Arbroath rd.
Dougall, William, 65 Commercial street
Douglas, Alexander, cashier, Dundee Courier; *h.* 123 Victoria road
Douglas, Andrew, ship watchman, 14 New Inn entry
Douglas, David, grocer, wine and spirit merchant, 4 Crichton street; *h.* Myrtle cottage, 21 Ancrum road, Lochee
Douglas, David, draughtsman, 8 Roslin terrace
Douglas, David, assistant librarian, 8 Balfour street
Douglas Foundry, Blinshall street, and Graham street, Clepington; Thomson, Son, & Co., engineers
Douglas, George, telegraphist, 47 Yeaman shore
Douglas, Geo. C., & Co., consulting engineers, patent agents, and valuers of mills and machinery, 41 Reform street
Douglas, Geo. C., C.E., of Geo. C. Douglas & Co., Osborne pl., E. Newport
Douglas, James, seedcleaner, 25 Stirling street
Douglas, James, turner, 13 Kinloch street
Douglas, James, mechanic, 50 Hill street
Douglas, John, of Douglas & Smith, 2 Airlie terrace
Douglas, John, mangr., Dundee Courier; *h.* 3 Caenlochan villas, W. Ferry
Douglas, John, joiner, 10 Court street
Douglas, William John, manager, New Oriental Bank Corporation, Limited, 6 Panmure street; *h.* Dron, Longforgan
Douglas, Peter, upholsterer, 81 Victoria road
Douglas, Reid, & Co., spinners, manufacturers, and merchants, West Ward Works and Blackness Works
Douglas & Smith, engravers and lithographers, 8 Crichton street
Douglas, W. A., of Douglas, Reid, & Co., Idabank, Broughty Ferry
Douglas, Mrs Andrew, Rock lodge, Harecraig
Douglas, Mrs H., grocer, 24 Balfour street; *h.* 8
Douglas, Mrs James, 1 North Wellington street

Douglas, Mrs, 6 Stirling street
Dove, Edwin, messenger inspector, Post Office; *h.* 105 Hawkhill
Dow, Alexander, milloverseer, 172 Hawkhill
Dow, Alexander, 1 Gowrie place
Dow, Alexander, mason, 71 Magdalen green
Dow, Colin, calenderworker, 105 Princes street
Dow, Daniel, merchant, spinner, and manufacturer, 4 India buildings; *h.* Norwood villa, Westpark road
Dow, David, accountant, Camperdown Jute Works; *h.* Marchbanks house, Lochee
Dow & Duncan, iron, steel, and metal merchants, 5 Commercial street
Dow, James, wine and spirit merchant, 36 Scouringburn; *h.* 111 Hawkhill
Dow, James, joiner, 74 Ann street
Dow, James, flourmiller, 3 Springhill
Dow, James, porter, 116 Blackscroft
Dow, John, of Dow & Duncan, Woodmuir park, West Newport
Dow, John, painter, 3 Reid street
Dow, John Ewan, of Dow, Rollo, & Co., district manager, Star Life Assurance Socy., 10 Victoria chambers; *h.* Brook cot., Broughty Ferry
Dow, Margaret, 30 South Tay street
Dow, Mary, 1 Kirk entry
Dow, Pat., accountant, D. P. & L. Shipping Co.; *h.* 17 Magdalen Yard rd.
Dow, Peter, wine and spirit mercht., 24 N. Tay st.; *h.* 2 St David's lane
Dow, Peter, warehouseman, 20 Constable street
Dow, Robert, joiner, 22 Barrack street
Dow, Rollo, & Co., merchants and manufacturers, 10 Victoria chambers
Dow, Thomas, law-clerk, 20 Castle street; *h.* 253 Blackness road
Dow, Walter, spiritdealer's assistant, 22 Nelson street
Dow, Wm., wholesale and export potato and fruit merch., 18 Hawkhill; *h.* 9
Dowall, William P., of Alex. A. Miln & Co., Pitalpin house, Lochee
Dowie, Charles, cooper, 10 Crescent lane
Dowie, George, clerk, 9 Roslin terrace
Dowie, Rev. James, Maryfield Established Church; *h.* 89 Albert street
Downie, Andrew, joiner, 13 Alexander street
Downie, Andw., coal merchant, 23 M'Donald st.; *h.* 53 Church st., Max.
Downie, James, shipmaster, 76 High street
Downie, James L., cashier, 219 Blackness road
Downie, Jessie Y., 33 Forebank road
Downie, John, coffeehouse keeper, 17 Greenmarket; *h.* 16 Seafield road
Downie, John C., overseer, 18 Kincardine street
Downie, Robert, vanman, 117 Ann street
Downie, Thomas, machinist, 16 Eliza street
Downie, Wm., butcher, 54 Watson street; *h.* 8 Baffin street
Downie, Mrs James, milliner, 76 High street
Downie, Mrs, laundress, 22 Temple lane
Draffen, George, of Draffen & Jarvie, 4 Seaward place, Broughty Ferry
Draffen & Jarvie, warehousemen, 8 & 10 Nethergate and 1 Whitehall st.
Drimmie, Allan, fireman, 67 Lochee road
Drimmie, Irvine, comm. agent, 10 Panmure st.; *h.* Springbank, Monifieth
Dron, James M., clerk, 43 Dallfield terrace
Dron, Thomas, clerk, 29 Crescent street

Dron, Mrs David S., 10 Somerville place
Dron, Mrs Robert, 43 Dallfield terrace
Drummond, C. H., sawmaker, 47 Dallfield walk; *h.* 45
Drummond, David, engineer, 5 Melrose terrace
Drummond, James, joiner, 67 Alexander street
Drummond, Rev. James, 6 Melville terrace, Westpark road
Drummond John, manager, Dundee Linen Works; *h.* 4 Easson's angle
Drummond, John, bookbinder, 40 Princes street
Drummond, John, carpenter, 27 Charles street
Drummond, John Wardrope, fruit merchant, 18 Wellgate, and 7 and 9 Baltic street; office, 10 Baltic street; *h.* 340 Perth road
Drummond, Robt.E., & Co., ship.and forwarding agts.,26 Commercial st.
Drummond, Walter S., clerk, 1 Corso street
Drummond, Wm. D., fruit merchant, 18 Wellgate; *h.* 14 Ford's lane
Drummond, Mrs A. S., Myrtle cottage, 11 Westfield lane
Drummond, Mrs David, 338 Perth road
Drummond, Mrs Eliza, 166 Perth road
Drummond, Mrs Helen, 138 Nethergate
Drummond, Miss Annie, milliner, 31 Hawkhill; *h.* 4 Easson's angle
Dryden, David, joiner, 6 Ogilvie's road
Dryden, David, lorryman, 57 Cowgate
Dryden, James, inspector of Harbour police; *h.* Harbour Police office
Dryden, James, lapper, 93 King street
Dryden, James, police constable, 19 Hill street
Dryden, Samuel, dyer, 30 Hospital wynd
Dryden, William, millwright, 22 Rosebank street
Dryden, William E., fruit merchant, 35 Union street and 37 Victoria road; *h.* 27 Victoria road
Drysdale, David, timekeeper, Mortimer place
Drysdale, William, officer, St Matthew's Church; *h.* 53 Ferry road
Drysdale, Mrs, 1 Dallfield terrace
Dudgeon, Peter, joiner, 24 Watson street
Dudhope Tanworks, Brown street and Smellie's lane; H. Henderson & Sons, tanners, curriers, and leather merchants
Dudhope Works, Douglas street; Wm. Fergusson & Sons, manufacturers
Duff, Alexander, police constable, 8 Cleghorn street
Duff, Alexander, ironmonger, 12 Parker street
Duff, David, assistant librarian, 105 Hawkhill
Duff, James, coffeehouse keeper, 25 Princes street; *h.* 23
Duff, John, storekeeper, 24 Parker street
Duff, John, general dealer, 15 Arthur street
Duff, John M., saddler, 61 Hill street
Duff, P.M., commis. mercht., 3 Coupar's alley; *h.* 6 Bothwell, ter., W. Ferry
Duff, Robert, gardener, 71 Watson street
Duff, Thomas, & Co., Limited, merchants, 2 Meadow Place buildings
Duff, Wm. D., fruit merchant, 85 Arbroath road; *h.* 6 Baffin street
Duff, Mrs Alexander, 5 Rustic place
Duff, Mrs Leanus, 28 Tay street
Duff, Mrs Peter, cowfeeder, 175 Victoria road
Duffus, George, sailmaker, 2 Crescent lane
Duffus, George, surveyor of shipping, 234 Perth road

Duffus, George, upholsterer, 43 Nethergate
Duffus, Henry B., draper, 15 Baxter street
Duffus, John Henderson, house proprietor, 2 Gowrie place
Duffus, John H., clerk, 3 Kinnaird street
Duffus, John H., cashier, 234 Perth road
Duffus, William, frenchpolisher, 38 Ann street
Duffus, Mrs David, midwife, 34 Victoria street
Duffy, Francis, shoemaker, 60 Hilltown ; *h.* 21
Duffy, Joseph, labourer, 78 Dudhope street
Duffy, Thomas, fishdealer, 7 Castle court
Duffy, Mrs, confectioner, 8 Taylor's lane
Dufty, Henry, dairyman, 10 Balfour street ; *h.* 12
Duguid, Jas., janitor, Dudhope Public School, St Mary's place
Duguid, William, police constable, 17 Well road, Coldside
Duirs, James, compositor, 6 Melrose, terrace
Duirs, William, clerk, 16 Baffin street
Duke, Helen, stationer, 101 Ann street
Duke, William, mechanic, 241 Blackness road
Duke, Mrs, manglekeeper, 34 Gellatly street
Duke, Miss Ann, grocer, 193 Hawkhill ; *h.* 10 Ashton place
Dumbrake, Alexander, fireman, 304 Loons road
Dunbar, Christina, confectioner, 87 Princes street
Dunbar, Geo., sheriff criminal officer, Courthouse bldgs.; *h.* 9 Stirling st.
Dunbar, George, carpenter, 89 Princes street
Dunbar, Rev. Jas. J., S. John Baptist's Epis. Church, Albert st.; *h.* 12 King st.
Dunbar, Robert W., shore porter, 36 Lilybank road
Dunbar, Wm., of Cowan & Dunbar, depute procurator-fiscal, 9 Viewforth st.
Dunbar, Mrs Mary, coffeehouse keeper, 9½ Ann street ; *h.* 7
Dunbar, Mrs, lodgings, 62 Commercial street
Duncan, Alex., builder, 9 W. Bell st.; *h.* Duncraggan lodge, E. Newport
Duncan, Alexander, slater, 59 Hospital wynd
Duncan, Alexander, shipmaster, 11 South Union street
Duncan, Alexander, milloverseer, 20 Ellen street
Duncan, Alexander, bird-dealer, 211 Lochee road
Duncan, Alexander, jun., clerk, 8 Baffin street
Duncan, Alexander, of Dickie & Duncan, 47 Commercial street
Duncan, Alexander, dresser, 23 Stirling street
Duncan, Alexander, & Sons, reed and camb manufacturers, 30 Hilltown
Duncan, Andrew, tobacconist and stationer, 114 Scouringburn ; *h.* 110
Duncan, Andrew G., butcher, 57 Murraygate ; *h.* Victoria cot., Baldovie
Duncan, A. James, M.D., Nethergate house, 158 Nethergate
Duncan Brothers, merchants, spinners, and manufacturers, 33 Cowgate
Duncan Brothers, drapers, milliners, dressmakers, and sewing-machine agents, 123 Hawkhill
Duncan Bros., engineers; representative, A. J. Murdoch, 1 Exchange st.
Duncan & Carrie, flax and commission merchants, 41 Cowgate
Duncan, Charles, shipchandler, cement and stucco agent, 10 and 12 East Dock street and Mary Ann lane ; *h.* 2 Lebanon place, Broughty Ferry
Duncan, Charles, coal merchant, 49 Victoria road
DUNCAN, CHAS. (of Duncan Bros., drapers), draper, milliner, dressmaker, The Forum, 32 to 36 Wellgate ; *h.* 7 St Peter st. See Adv. p. 62

Duncan, Charles C., of David Duncan & Son, Inglefield, Dalkeith road
Duncan, Christian, telegraphist, Post Office ; *h.* 3 Mountpleasant
Duncan, David, of David Duncan & Son, Bellfield, 200 Ferry road
Duncan, David, slater, 33 Stirling street
Duncan, David, harbour porter, 8 Graham place
Duncan, David, forgeman, 32 William street, Forebank
Duncan, David, cabinetmaker, 9 Catherine street
Duncan, David, printer, 31 Wellgate
Duncan, David, boilermaker, 37 Cotton road
Duncan, David, collector, 43 Ure street
Duncan, David, clerk, 82 Peddie street
Duncan, David, boot and shoe maker, 146 Princes street ; *h.* 185
Duncan, David, fitter, 24 Rose street
Duncan, David, joiner, 10 Benvie road
Duncan, David R., traveller, 21 Derby street
Duncan, David, & Son, solicitors and notaries public, 41 Reform street
Duncan, Edward, mason, 22 North street
Duncan, Elizabeth, manglekeeper, 75 Victoria road
Duncan, George, of Duncan & Thomson, Lawmill cottage, Coldside
Duncan, George, painter, 187½ Victoria road
Duncan, George, butcher, 161 Perth road ; *h.* 25 Union place
Duncan, George, mason, 16 Cherryfield lane
Duncan, George, foreman mechanic, 75 Albert street
Duncan, George, of Alex. Duncan & Sons, Duff street, Clepington road
Duncan, George A., clerk, Post Office ; *h.* 22 Shamrock street
Duncan, Rev. George M., St Salvador's Church ; *h.* 3 S. George street
Duncan, Gordon, hosepipe weaver, 50 Ure street
Duncan, Hutchison, tenter, 32 Carmichael street
Duncan, James, of P. M. Duncan & Son, 5 Panmure terrace
Duncan, James, of Winter, Duncan, & Co., St Mary's terrace, Downfield
Duncan, Jas., manager, Miln Street and Bower Mills ; *h.* 8 Lawrence st.
Duncan, James, jun., butcher, 63 and 65 Wellgate and 8 Whitehall street ; *h.* 4 Morrison's court
Duncan, James, painter, 221 Hilltown ; *h.* 219
Duncan, James, butcher, 23 Victoria road and 148 Hilltown ; *h.* Hope cottage, 41 Rosebank street
Duncan, James, harbour porter, 19 Langlands street
Duncan, James, cab proprietor, 40 Strathmartine road ; *h.* 42
Duncan, James, seaman, 2 Advies street
Duncan, James, joiner, 90 Hill street
Duncan, James, church-officer, 3 Kincardine street
Duncan, James, tanner, 100 Annfield road
Duncan, James, mason, 49 Victoria road
Duncan, James, stationer, 67 Blackscroft
Duncan, James, labourer, 6 Watt street
Duncan, James, & Co., merchants, 33 Cowgate, and at New York
Duncan, James C., ironturner, 12 Watt street
Duncan, John (of Duncan Brothers, manufacturers), 2 Hyndford terrace
Duncan, John, of Winter, Duncan, & Co., 21 Kilnburn place, Newport
Duncan, John, saddler, 24 Cotton road
Duncan, John, clerk, 12 Watt street

Duncan, John, mason, 35 Victoria street
Duncan, John, overseer, 2 Ogilvie's road
Duncan, John, upholsterer, 13 Blackheath place
Duncan, John, artist, 36 Victoria road
Duncan, J. A., milliner, 284 Hilltown ; *h.* 1 Main street
Duncan, J. C., of Dow & Duncan, Helenbank cottage, Pitkerro road
Duncan, J. M., cashier, Seafield Works ; *h.* 25 Perth road
Duncan, Pat. J., clerk, 1 Baltic bldgs. ; *h.* The Hermitage, Broughty Ferry
Duncan, Peter, joiner, 62 Princes street
Duncan, Peter, joiner, 160 Hilltown
Duncan, Peter, anatomy assistant, University College ; *h.* 38 Step row
Duncan, P. M., of P. M. Duncan & Son, 1 Constitution terrace
Duncan, P. M., & Son, coal merchants and steamship owners, 59 Dock st.
Duncan, Robert, engineer, 7 Park lane
Duncan, Robert, engineer, 28 Kincardine street
Duncan, Robert, mason, 274 Perth road
Duncan, Robert, coal merchant, 91 Ferry road ; *h.* 74
Duncan, Robert K., store-clerk, 3 Mountpleasant
Duncan, Stewart, coffeehouse keeper, 20 Laing st. ; *h.* 166 Ann street
Duncan & Thomson, manufacturers, Rosebank Works, 15 Rosebank road
Duncan, William, wholesale stationer, printer, account-book and paper-bag manufacturer, 5 Meadow entry ; *h.* 36 Ferry road
Duncan, William, brassfinisher, 11 Mid wynd
Duncan, William, delivery clerk, West station ; *h.* 9 Hawkhill
Duncan, William, teacher of music and leader of psalmody, Trinity E.U. Church, 186 Blackness road
Duncan, William, of David Russell & Co., Welltown, Meigle
Duncan, William, guard, 12 Peddie street
Duncan, William, draper, 26 Ryehill lane
Duncan, William, K., of Duncan & Carrie, 1 Constitution terrace
Duncan, Mrs E., confectioner, 42 Larch street
Duncan, Mrs George, confectioner, 75 King street
Duncan, Mrs James, ladies' nurse, 22 Ellen street
Duncan, Mrs Jane, confectioner, 39 William street, Forebank
Duncan, Mrs Jessie, photographer, 4 Commercial street
Duncan, Mrs John, 5 Balfour street
Duncan, Mrs John, carting contractor, East Dock street
Duncan, Mrs John, Myrtlebank, 10 Maryfield terrace
Duncan, Mrs Thomas, dress and mantle maker, 4 Gowrie place
Duncan, Mrs William, 29 Stirling street
Duncan, Mrs, 17 Janefield place
Duncan, Miss Bella, draper, 94 Annfield road ; *h.* 64 Peddie street
Duncan, Miss E. L., mlnr. and dressmkr., 24 Strathmartine rd. ; *h.* 1 Main st.
Duncan, Miss, dressmaker, 78 Scouringburn
Duncanson, A., millmngr., Clepington Spinning Works ; *h.* 30 Shamrock st.
Duncum, C. Stewart, professor of music, 11 Whitehall street
Dundas, H., grocer, 3 Paradise road
Dundas, Jas., waste, rag, and china mer., 18 Sco'burn ; *h.* 15 Hunter st.
Dundas, James, mechanic, 14 Annfield street
DUNDEE ADVERTISER; John Leng, managing proprietor, editor, and publisher, 7 to 25 Bank st. See Adv. on coloured leaf preceding title

Dundee Aerated Water Manufacturing Company, Limited; Henry Blackwood, manager, 21 Magdalen Yard road
Dundee and Arbroath Confections and Preserve Manufacturing Co., Ld., confectioners, 13 Park wynd, and at Arbroath
Dundee and Arbroath Joint Railway; office, 65 Commercial street; Edward Gilbert, manager and secretary
Dundee Arms Restaurant, 31 High street; John Graham, proprietor
Dundee Art Club, 31 Reform street; A. Kilgour, secretary
Dundee Auction Rooms, Ward road; Thomas Ireland, auctioneer
Dundee Bakers' House of Call, 15 Vault; William Ramsay, keeper
Dundee Boatshed Co., Esplanade; Wm. A. Edward, 2 Dalhousie ter., secy.
DUNDEE BURIAL SOCIETY, 2 Bain square. See Adv. pp. 66 and 67
Dundee Burns Club, 7 Ward road
Dundee Calendering Co., calenderers, 48 St Andrew's st.; Jas. O. Adams, mgr.
Dundee Carpet Works, Clepington road; Marshall & Brush, manfacturers
Dundee Cemetery Co., Western Cemetery; R. G. Rae, superintendent, secretary, and treasurer
Dundee Charity Organization Society, 7 West Bell st.; John Dunlop, agent; *h.* Church street, Broughty Ferry
Dundee Chemists' Assistants and Apprentices Association, 74 Commercial street; R. M. Lindsay, secretary
Dundee Chess Club, 39 High street; Horatio T. Baxter, secretary
Dundee Combination Parochial Board Office, 1 St Clement's lane; Thomas Brown, inspector
Dundee Contractors Association, 104 Commercial st.; David Don, secy.
DUNDEE COURIER; W. & D. C. Thomson, proprietors, publishers and printers, 34 North Lindsay street. See Adv. on coloured leaf preceding title
Dundee Cycle Supply Co., cycle agents, repairers, &c., City Cycle Depôt, 90 Commercial street
Dundee, David, calenderer, 13 Rosefield street
Dundee Day Nurseries, 33 Isles' lane, Mrs Hill, matron; and Hillbank cottage, 52 Cotton road, Mrs Robertson, matron
Dundee and District Co-operative Coal Supply Association, Limited; office, 21 Barrack street; depôt, Tay Bridge station; J. Smith, secy.
Dundee and District Mutual Glass Insurance Association, Limited, 1 Exchange street; A. J. Murdoch, manager
Dundee and District Tramway Company, Limited, 19 High street; Robert Fyfe, manager and secretary
Dundee Draughts Club, 78 Murraygate
DUNDEE DYE WORKS, 222 Hilltown; Stevenson Brothers, dyers. See Adv. p. 22
Dundee Eastern Co-operative Society, Ld., bakers, grocers, butchers, and provision merchants, 1 to 9 Erskine street, 145 Ann street, 8 Main street, 153 Hawkhill, 8 Glebe st., 13 Milnbank rd., 53 Victoria rd., 65 and 67 Constitution road, and 22 High st., Lochee; office and bakery, 34 North Ellen st.; manager, Wm. Phillips
Dundee Eye Institution, 84 Murraygate
Dundee Flour Mills, East Dock street; John F. White, proprietor
Dundee Foundry, East Dock street; Gourlay Brothers & Co., engineers
Dundee Gas Commiss. Office, 16 Meadowside; A. I. Strachan, treasurer

Dundee Gas Works, East Dock st.; John M'Crae, engineer and mangr.
Dundee Gem Line Steam Shipping Company, Limited; P. M. Duncan & Son, managers; James Duncan, secretary; office, 59 Dock street
Dundee Gospel Temperance Union, 39 High street; John Carter, agent
Dundee Hat Company, hat manufacturers, 93 High street
Dundee Highlanders; 3rd Volunteer Battalion, "The Black Watch" Royal Highlanders; headquarters, Drill Hall, West Bell street; Lieut.-Col. W. Smith, commanding
Dundee Industrial Schools—Boys, Baldovan; W. M. Dickson, superintendent and secy. Girls, Ward road; Miss Isa. Thomson, matron
DUNDEE INSTITUTION FOR THE BLIND, basket, bedding, brush, firewood, and mat manufacturers, and feather cleaners, 59 Magdalen green; sale shop, 30 High street; Colin Macdonald, manager. See Adv. p. 55
Dundee Institution for the Education of the Deaf and Dumb, Dudhopebank, 165 Lochee road; James Barland, governor; Miss Montgomery, matron.
Dundee Laundry, Mains road; Miss J. F. Guild, proprietress.
Dundee Linen Works, 31 Constitution st.; Butchart, Lindsay, & Co., manufs.
Dundee and Liverpool Steam Shipping Office, 33 Dock street; J. T. Inglis & Co., agents
Dundee Loch Line Steam Shipping Co., Limited, 47 Commercial street; Andrew Leitch, manager; Simon Forrest, secretary.
Dundee Manufacturing Bedding Co., 152½ Nethergate
Dundee Markets and Slaughterhouses, E. Dock st.; David Knight, supt.
Dundee and Newcastle Steam Shipping Co., Limited, 1 Commercial st.; H. Plenderleath, manager
Dundee, Perth, & London Shipping Co., 5 Shore ter.; J. W. Kidd, mngr.
Dundee Polar Fishing Co., 83 Commercial street, and Marine Parade; W. O. Taylor & Co., managers
Dundee Police and Water Commissions—Treasurer's office, 8 Meadowside; James Smith, treasurer and collector
Dundee Property and Investment Building Society, 20 Castle street; J. K. Prain, secretary
Dundee Protestant Association, 2 Bain square
DUNDEE PUBLIC BATHS; Walter M'Gregor, superintendent. See Adv. p. 49
Dundee Public Warehouse Co., 9 Meadow Place bldgs.; T. S. Ross, mngr.
Dundee Public Washinghouse and Bleaching Green, Constitution road
DUNDEE REED AND CAMB WORKS, 21 North Tay street; A. Robertson & Son. See Adv. p. 40
Dundee Rope Works, Union place; Halket & Adam, manufacturers
Dundee Royal Infirmary, Barrack road
Dundee Rubber Stamp Co., rubber stamp makers, 78 Murraygate
DUNDEE SAVINGS BANK, 2 Euclid street; Robert Sturrock, actuary. See Adv. on coloured leaf preceding title
Dundee Seal and Whale Fishing Co.; whale yard, East Dock street; David Bruce, 3 Royal Exchange place, manager
Dundee Shipping and Dundee Shipping Freight Insurance Associations, 46 Castle street; John R. Wilson, secretary
Dundee Shipowners' Co., Ltd., 83 Commercial st.; W. O. Taylor & Co., mgrs
Dundee Steam Joinery Works, 35, 37, and 39 North Tay street; Thomas Macaulay, proprietor

Dundee Steam Forge, Lochee road; James Carmichael & Co.
Dundee Steam Laundry Co., Ld., Tait's lane; David Don, general mgr.; Miss Stenhouse, manageress; registered office, 104 Commercial street
Dundee Stock Exchange Assoc., 1 Royal Exchange pl.; Jas. R. Mudie, sec.
Dundee Supply Co., Limited, Italian warehousemen and wine merchants, 80 to 84 Commercial street
Dundee Trade Report Association, 23 Panmure street; J. W. Warden, secretary and treasurer
Dundee Warehousing Co., Meadow house; Soutar, M'Nicoll & Co., mgrs.
Dundee Water Commission—Engineer's office, 7 Euclid street; James Watson, M.I.C.E., engineer and manager
DUNDEE WEEKLY NEWS, 34 North Lindsay street; W. & D. C. Thomson, proprieters, publishers and printers. See Adv. col. leaf preceding title
Dunlop, James H., agent for MacArthur & Jackson, oil manufacturers, Glasgow, 2 Meadow Place buildings; *h.* Laurelbank, Monifieth
Dunlop, John, fruiterer and confectioner, 40 Polepark road; *h.* 38
Dunlop, John, engineer and blacksmith, 25 Rosebank st.; *h.* 9 Stirling st.
Dunn, Alexander Durward, lapper, 19 Arklay street
Dunn, Alexander C., cutter, 14 Stirling street
Dunn, George, joiner, 18 Baffin street
Dunn, James, printer, 30 Ure street
Dunn, James, carter, 24 Bell Street lane
Dunn, John, inspector of police, Central Police chambers, West Bell st.
Dunn, John, B.Sc., F.C.S., science master, Morgan Academy; *h.* 17 Janefield place
Dunn, John, postman, 3 Annfield street
Dunn, Patrick, pressman, Stannergate Oil Mills, Stannergate
Dunn, Mrs Isabella, gamedealer, 27 Nethergate; *h.* 5 Long wynd
Dunn, Mrs Robert, 2 Paton's lane
Dunnett, John, engineer, 28 Ferry road
Dunnett, Walter, carpenter, 28 Ferry road
Dunnett, Mrs, dress and mantle maker, 87 High street
Dura Works, 1 Dura street; James Scott & Sons, manufacturers
Durham, James, of John Durham & Son, Wingate place, Newport
Durham, John, & Son, wholesale stationers, account-book and paper-bag manufacturers, 49 High street and 13 Overgate
Durham, J., Son, & Kinnoch, printers, engravers, and lithographers, 13 Overgate
Durie & Miller, hessian manufacturers, 13 Seafield road; and London
Durkie, David, baker, 78 Dura street; *h.* 3 Eliza street
Durlac, Henry, teacher of modern languages, High School, and University College; *h.* Greybank, 22 Magdalen Yard road
Durward, John, police sergeant, 12 Garland place
Dutch, George, postman, 44 Seafield road
Duthie, Jas., tobacconist and stationer, 2 Scouringb'n; *h.* 12 Johnston's lane
Duthie, James S., butcher, 41 Lochee road; *h.* 1 Littlejohn street
Duthie, William, dairyman, 18 Hill street
Duthie, Mrs William, draper, 119 Ann street
Dye, Chas., chimneysweeper, 96 Murraygate & 63 Perth rd.; *h.* 96 M'ygate.
Dye, George, chimneysweeper, 21 Hilltown
Dye, James, chimneysweeper, 77 Overgate

Eye, James, jun., chimneysweeper, 4 Victoria street
Eyer, Joseph M., mason, 61 Hawkhill
Eykes, Thomas, seaman, 54 North Ellen street

EADIE, James L., of Robertson, Eadie, & Co., Woodbine ter., E. Newport
Easson, David, draper, 60 Wellgate ; *h.* James' square, Newport
Easson, James, late grocer, 23 Janefield place
Easson, John, cattledealer, 6 Lawrence street
Easson, John M., draper and clothier, Argyle House, 56 Overgate; *h.* 2 Kilnburn terrace, East Newport
Easson, John, & Son, cork manufacturers, 28 Barrack street
Easson, Thomas, of John Easson & Son, Fairview cottage, E. Newport
Easson, William, chimneysweeper, 12 Lawrence street
Easson, William, seaman, 14 North Ellen street
Easson, Mrs G. T., 43 Hospital wynd
Easson, David, spirit dealer, 166 Overgate ; *h.* 16 Lawrence street
East, Alfred, of Alfred East & Son, 44 Ann street
East, Alfred, & Son, chair manufacturers, 15 James street
East, Francis, chair manufr., 45 and 47 Nelson st.; *h.* 5 Erskine terrace
East Port Calender, 100 Cowgate; Strachan, Kinmond, & Co., calenderers
East of Scot. Investment Co., Ld., 12 Victoria cham. ; J. W. Shepherd, sec.
Eastern Club, 3 Albert square
Eastern Necropolis ; Alex. R. Barrie, keeper
Eastern Police Station, 144 Princes street
Eastmans Limited, family butchers, 76 Overgate
Easton, Alexander, enginedriver, 4 Bain square
Easton, David, clerk, 9 Graham place
Easton, Hugh, dairykeeper, 42 Ferry road ; *h.* 44 Ferry road
Eaton, Hugh, cabman, 2 Willison street
Eaton, George, painter, 39 Paton's lane
Eber, Albert, merchant, representative of Heilner Bros., 51 Reform street ; *h.* 2 Dalhousie terrace
Ebony Oil Blacking Company, 2 Balgay street
ECONOMIC FIRE OFFICE, Limited. Dow, Rollo, & Co., 10 Victoria chambers, district agents. See Adv. p. 79
Edinburgh Drug Store Co., Ltd., wholesale and retail drug merchants, 9 Cowgate ; branch—16A Westport ; David Ovens, manager
Edinburgh and Dublin Tea Co., 11 Cowgate
Edinburgh Hide, Skin, and Tallow Company, Limited, Dundee Public Slaughterhouse ; T. A. Beevers, manager
EDINBURGH LIFE ASSURANCE CO., 56 Commercial street ; T. H. Fraser, resident secretary. See Adv. on front board
Edmonstone, James, coachbuilder, 35 Hawkhill
Edward, Allan, & Co., merchants, 8 Panmure street
Edward, Archibald, dairyman, 63 Hospital wynd
Edward, Alexander, teacher, Morgan Academy ; *h.* 14 Parkview terrace
Edward, David, calenderer, 38 Peddie street
Edward, James, postman, 16 South Lindsay street
Edward, James, joiner, 17 Mains road
Edward, John, traveller, 12 Craigie street
Edward, Kenrick A., of Allan Edward & Co., Faringtonhall, Perth road

Edward, Lizzie, manager of New City Loan Co., 27 Yeaman shore
Edward, Peter, sailmaker, 98 Seagate
Edward Street Mills; John Sharp & Sons, jute spinners and manufactrs.
Edward, William, overseer, 52 Larch street
Edward, William A., bookkeeper, 2 Dalhousie terrace
Edward, Mrs Elizabeth, 16 South Lindsay street
Edward, Mrs John S., 27 Yeaman shore
Edwards, Andrew, confectioner, 34 Dallfield walk
Edwards, Annie, fruiterer, 158 Ferry road; *h.* 160 Ferry road
Edwards, David, passenger steamboat owner, 1 Commercial street
Edwards, David, surveyor of cargoes, 6 Craigie terrace
Edwards, David, brewer, 35 St Salvador street
Edwards, David, of D. & W. Edwards, Camperdown st., Bro'ty Ferry
Edwards, David, compositor, 7 Roslin terrace
Edwards, D. & W., porter and ale bottlers, and horehound beer manufacturers, 8 Church street, Princes street, and Broughty Ferry
Edwards, Frederick, late pilot, 160 Ferry road
Edwards, James, mechanic, 5 Cleghorn street
Edwards, James, mechanic, 6 Baxter street
Edwards, John, tenter, 24 Hillbank road
Edwards, Joseph, mate, 2 Graham place
Edwards, Peter Thompson, clerk, 47 Annfield road
Edwards, Robert, assistant inspector of poor, 32 Dudhope Crescent road
Edwards, William, warehouseman, 25 Lyon street
Edwards, William, of D. & W. Edwards, Camperdown st., Bro'ty Ferry
Edwards, William, coaldealer, 66 Rosebank street; *h.* 35 Stirling street
Edwards, William A., chemist's assistant, 6 Havelock place
Edwards, Mrs George, 58 Crescent lane
Edwards, Mrs John, confectioner, 143 Seagate; *h.* 137
Edwards, Mrs J. H., 14 Paton's lane
Edwards, Mrs, 19 Tait's lane
Edwards, Mrs, grocer, 229 Blackness road; *h.* 231
Edwards, Mrs, washerwoman, 13 Annfield row
Edwards, Miss E., grocer, 42 Ure street
Egan, Margaret, grocer, 13 Urquhart street
Egan, Mrs, dressmaker and milliner, 88 Annfield road
Eggo, Geo. A., telegraph superintendent, Post Office; *h.* 2 Dalhousie ter.
Elder, Charles, grocer, 11 Park wynd; *h.* 27
Elder, David, manager, Ashton Works; *h.* 2 Ure street
Elder, David, millmanager, Wallace Craigie Works; *h.* 17 Janefield pl.
Elder, James, warehouseman, 6 Alexander street
Elder, James, blacksmith, 13 Rosefield street
Elder, John, foreman, 15 Blackheath place
Elder, Robert, seaman, 7 Ireland's lane
Elder, Thomas, 22 Barrack street
Elder, William, 25 Nethergate
Elder, William, cabinetmaker, 30 Bell street; *h.* 32
Elder, Mrs, fancy-bread baker, 166 Blackness road
Elder, Miss Mary, nurse, 139 Blackness road
Eller, Maurice, of Maurice Eller & Co., 1 Rustic place
Eller, Maurice, & Co., merchants, 4 India buildings

Ellis, George J., manager, 6 Baxter Park place
Ellis, William, tailor and clothier, 148 Perth road; *h.* 17 Step row
Elphinstone, Rev. William, 3 Easson's angle
Embacher, Richard, 4 Melville terrace, West Park road
Emms, William, lapper, 6 Arthur street
Employers' Insurance Company of Great Britain, Limited, 8 Panmure street; James D. Cox & Co., district secretaries
EMPLOYERS' Liability Assurance Corporation, Limited, 26 Commercial street; B. L. Nairn, district agent. See Adv. p. 85
Emsley, David, clerk, 9 Rosefield street
Emslie, John, 14 Victoria street
Emslie, J. F., & Co., merchants, 37 Albert square
Emslie, Mrs, 4 Hawkhill place
Engine Boiler Employers' Liability Insurance Co. Ltd., 108 Commercial street; P. D. Mitchell, agent
England, Alexander, street porter, 10 Dens brae
English, John, greengrocer, 267 Hawkhill
ENGLISH AND SCOTTISH Law Life Assurance Association. See Adv. p. 86
Enright, Patrick, clothier, 110 Hawkhill; *h.* 17 Union place
EQUITABLE Fire and Accident Offices, Meadow house; W. F. Soutar, district manager. See Adv. p. 87
EQUITABLE Life Assurance Society of the United States. See Adv. p. 80
Erentz, Arthur, commercial traveller, 8 Janefield place
Erskine, James B., clerk, 155 Albert street
Esplin, Alx., of A. Esplin & Son, 146 Nethergate and Rusticbank, Glencarse
Esplin, Alexander, fireman, 12 Graham place
Esplin, A. Ramsay, of A. Esplin & Son, 146 Nethergate, and Rusticbank, Glencarse
Esplin, A., & Son, fire loss assessors, house and insur. agents, 7 Cowgate
Esplin, William S., mason, 1 Leng street
Esplin, Mrs, ladies' nurse, 10 St Peter street
Esterman, J. S., jeweller, 69 Caldrum street
Evans, George Frederick, teacher of music, 132A Nethergate
Evans, Henry W., engineer, 90 Blackscroft
Evans, John, messenger, 23 Rose street
Evans, Joseph B., overseer, 30 Meadowside
Evans, Thomas D., bank messenger, Union Bank, 2 Panmure street
EVENING TELEGRAPH, 7 to 25 Bank street; John Leng & Co., printers and publishers. See Adv. on coloured leaf preceding title
Ewan, Charles, carter, 18 Ness street
Ewan, James B., of James B. Ewan & Co., Balgillo road, Broughty Ferry
Ewan, James B., & Co., merchants, 57 Meadowside
Ewan, John, mason, 24 Dallfield walk
Ewan, William W., of James B. Ewan & Co., Balgillo road, B. Ferry
Ewan, Mrs Alex., house proprietrix; *h.* 26 Isles' lane
Ewan, Mrs, 2 St David's lane
Ewart, John, mechanic, 36 Dundonald street
Ewing, Charles, calenderworker, 21 Kinloch street
Ewing, David, bottler, 19 Union place
Ewing, David, constable, 7 Kinnaird street
Ewing, George, grocer, 24A Hawkhill

Ewing, James Alfred, professor of engineering, University College; *h.* 3 Norwood terrace, Westpark road
Ewing, Samuel, of Sinclair & Ewing, 2 Hermonill terrace
Ewing, Mrs James, 42 Thomson street
Ewing, Mrs Margaret, 2 Hermonhill terrace

FACTORY Inspector—H. M. Robinson, 9 Castle terrace, Broughty Ferry
Fagan, Peter, broker, 86 Overgate; *h.* 42 Westport
Fair, James, joiner, 4 Gellatly street
Fair, John, grocer and spirit mer., 33 Princes st.; potato mer., 31 King st.; manure mer., Kirkcaldy court; *h.* Arcade buildings, King st.
Fairbairn, Naylor, Macpherson, & Co., Limited, machinemakers, of Leeds; office, 74 Commercial street
Fairbrother, B. H., district manager, British Workman's Assurance Co., Ltd., 23 Panmure street; *h.* 15 Castle street
Fairful, Mrs, waitress, 304 Perth road
Fairley, John, compositor, 14 Dura street
Fairley, Mary, furnishings, 15 Kinloch street
Fairley, Peter, wine and spirit merchant, 43 Ann street; *h.* 31 Wellgate
Fairlie, John, lorryman, 17 Lyon street
Fairweather, Adam B., hairdresser, 203 Overgate; *h.* 43 Nethergate
Fairweather, Alexander, merchant, insurance and shipping agent, 21 St Andrew's street; *h.* 1 St Peter street
Fairweather, Charles, milloverseer, 42 William street, Forebank
Fairweather, David, greengrocer, 286A Hilltown; *h.* 16 Strathmartine rd.
Fairweather, David, bootmaker, 111 Perth road; *h.* Ashbank, Monifieth
Fairweather, Esther, 79 King street
Fairweather & Gilchrist, solicitors, 9 Ward road
Fairweather, George J., butcher, 204A Hawkhill; *h.* 204
Fairweather, G. Ireland, of Fairweather & Gilchrist, 2 Balgay avenue
Fairweather, Jas., tobacco manufac., 101 Murraygate; *h.* 4 Prospect place
Fairweather, Jas., accountant and stockbr., 32 Castle st.; *h.* 1 St Peter st.
Fairweather, James, grocer, 40 King street; *h.* 32½
Fairweather, James, joiner, 24 Peddie street
Fairweather, James, railway checker, 78 Princes street
Fairweather, James, railway servant, 186 Blackness road
Fairweather, James A., of Fairweather & Sons, 4 Prospect place
Fairweather, James K., superintendent, University Club, 104 Nethergate
Fairweather, Jane, dairykeeper, 3 Hawkhill; *h.* Lawside farm
Fairweather, John, 1 St Peter street
Fairweather, John, clerk, 2 Strawberrybank
Fairweather, John, spirit merchant's assistant, 18 Arbroath road
Fairweather, John S., of J. F. Emslie & Co., 16 Bank street
Fairweather, Joseph, architectural and monumental sculptor, and marble cutter, foot of Union street; *h.* 20 Overgate
Fairweather, J. B., flour and farina merchant, 127 Cowgate; *h.* Park cottage, 83 Hospital wynd
Fairweather, J. C., of D. R. Clark & Son, 161 Albert street
Fairweather, Robert, mechanic, 3 Thorter row
Fairweather & Sons, tobacco manufacturers, 108 Seagate
Fairweather, William G., of D. R. Clark & Son, Viewmount, E. Newport

Fairweather, William W., of Fairweather & Sons, 4 Prospect place
Fairweather, W. P., bookkpr. & accountant, 83 Hospital wynd
Fairweather, Mrs Helen, wine and spirit merchant, 37 Princes street; *h.* 120 Victoria road
Fairweather, Mrs James A., 9 Ward road
Fairweather, Mrs Jessie, 3 Gowrie place
Fairweather, Mrs J. T., 4 Prospect place
Fairweather, Mrs Thomas, dairykeeper, Lawside
Falconer, Chas. M., manuf. and ropemkr., 9 Shore ter.; *h.* 5 Viewforth st.
Falconer, George, confectioner, 18 Hilltown; *h.* 14 Lawrence street
Falconer, George B., brassfinisher, 7 Lilybank road
Falconer, Jas., ironmonger, plumber, and gasfitter, 35 Nethergate; *h.* 142
Falconer, James, shoemaker, 106 Ann street
Falconer, John, patternmaker, 25 Clepington street
Falconer, John, foreman tenter, 4 Lawrence street
Falconer, John, cabinetmaker, 37 Nethergate
Falconer, Mary, staymaker, 17 St Andrew's street
Falconer, Richard, clerk, Taybridge station; *h.* 3 Ure street
Falconer, William, waiter, 22 West wynd
Falconer, Mrs H., lodginghouse keeper, 167 Overgate
Falconer, Mrs Jane, manglekeeper, 3 Tait's lane
Falding, J. B., leather manufacturer's agent, 2 India buildings
Farmer, James, joiner, 61 Nethergate; *h.* 37 Stirling street
Farmer, James, tobacconist, 51 Albert street; *h.* 86
Farmer, John, moulder, 14 Graham place
Farmer, William, moulder, 10 Church street, Princes street
Farnie, Arthur, shoemaker, 8 Lorimer street
Farquhar, George, eatinghouse keeper, 90 Hilltown; *h.* 142
Farquhar, George, gardener, 22 St Mary's place
Farquhar, James, compositor, 51 Peddie street
Farquhar, John, porter, D.P. & L. Shipping Co.; *h.* 14 New Inn entry
Farquhar, Robert, currier, 2 Easson's angle
Farquhar, Mrs G., ladies' nurse, 20 Peddie street
Farquhar, Mrs, lodgings, 108 Seagate
Farquharson, Alexander, carter, 19 Craigie street
Farquharson, Alexander, brassfinisher, 38 Barrack street
Farquharson, Alexander, joiner, 42 Balgay street
Farquharson, Archibald, 18 Ferry road
Farquharson, David, greengrocer, 7 Constitution street
Farquharson, David G., property and insurance agent, 3 Barrack street; *h.* Rosebank house, West Newport
Farquharson, Finlay, cashier, Police Commis. office; *h.* 8 Meadowside
Farquharson, F. Donald, 3 Thornley terrace
Farquharson, George, general dealer, 34 Hilltown
Farquharson, George, 38 Barrack street
Farquharson, George, stoker, 174 Ann street
Farquharson, James, hosier, glover, hatter, milliner, and shirtmaker, 108 and 110 Nethergate; *h.* 125
Farquharson, James, of Garvie & Farquharson, Grieve's ter., Lochee rd.
Farquharson, James, warehouseman, 2 Urquhart street
Farquharson, James, joiner, 12 Grieve's terrace

Farquharson, John, jun., 1 Ford's lane
Farquharson, John, sen., of John Farquharson & Sons, 153 Perth road
FARQUHARSON, JOHN, & SONS, registered plumbers, brassfounders, gasfitters, and bellhangers, 38 and 40 Barrack st. and 151 Perth road. See Adv. p. 41
Farquharson, R., of R. Farquharson & Son, Brothockbank, Arbroath
Farquharson, R., & Son, glass merchants and glaziers, 114 Murraygate
Farquharson, Thomas, of Joseph Gibson & Co., Abercraig, West Ferry
Farquharson, Walter, 61 Scouringburn
Farquharson, William, 32 Barrack street
Farquharson, William, mechanic, 43 Peddie street
Farquharson, Mrs William, Ardal villa, 3 Scotswood terrace
Farquharson, Mrs William, lodgings, 31 Exchange street
Farrell, Edward, coaldealer, 10 Jamaica street; *h.* 38
Farrell, Lewis, pawnbroker, 25 and 27 Scouringburn; *h.* 42 Westport
Farrell, Michael, hat and cap manufacturer, 69 High st.; *h.* 3 Craig street
Farrell, Michael, keeper, St Stephen's Hall, 8 Daniel street
Farrell, Thomas, bootmaker, 155 Blackness road
Farrow, John B., shipmaster, 69 Blackscroft
Faulds, John, shoemaker, 54 Constable street
Faulkner, Thomas, coachman, 26 William street, Forebank
Faulkner, William, grocer, 36 Rosebank street; *h.* 34
Fawns, Alexander, hairdresser, 98 Dudhope st.; *h.* 206 Lochee road
Fawns, David, hairdresser, 8 Scouringburn; *h.* 224 Lochee road
Fawns, Robert, packer, 69 Crescent street
Fay, John Leo, of Fay & Urquhart, Hermonhill, 27 Perth road
Fay, Patrick, draper and milliner, 49, 51, and 53 Scouringburn; *h.* Hermonhill, 27 Perth road
Fay & Urquhart, solicitors, 32 Bank street
Fearns, Robt., grocer and wine merchant, 42 Wellgate; *h.* 48 Victoria rd.
Feathers, George F., merchant and district agent, South British and National Fire and Rock Life offices, 2 Meadow pl. blds.; *h.* 6 Shore ter.
Feathers, James, of P. A. Feathers & Son, The Rowans, Barnhill
Feathers, Peter, photographic stock dealer, 43 Dock st.; *h.* Somerville house, Broughty Ferry
Feathers, Peter A., of P. A. Feathers & Son, Somerville house, B. Ferry
Feathers, P. A., & Son, opticians and chronometer makers, 43 Dock st.
Feathers, Mrs James, 6 Shore terrace
Feggetter, Henry, stationer's traveller, 38 Step row
Fender, George S., ironturner, 2 Russell street
Fender, James, enginedriver, 8 Charles street
Fender, William, labourer, 24 Wellington street
Fenton, Alexander E., manager, 15 Lilybank road
Fenton, Andrew, railway guard, 15 Blackness street
Fenton, Rev. James, M.A., Wallacetown F.C.; *h.* 15 Maryfield terrace
Fenton, John, coaldealer, 32 Union street, Charles street; *h.* 19
Fenton, W. S., inspector of postal telegraphs, 29 Bank street; *h.* The Castle, West Newport
Fenton, Mrs Margaret, laundress, 70 North Church street
Fenton, Mrs, 21 Airlie place
Fenton, Miss, 5 Balfour street

Fenwick, James, policeman, 18 Caldrum street
Fenwick, Peter, wine and spirit merchant, and agent for Lion Brewery Co., 97 and 99 Nethergate ; *h.* 11 Craigie street
Fenwick, Stewart, currier, 36 Pennycook lane
Fenwick, William, plumber, 52 Ure street
Fenwick, Mrs, midwife, 95 Victoria road
Fenwick, Miss B., dressmaker, 39 Wilkie's lane
Ferenbach, Charles J., watchmaker and jeweller, 86 Murraygate; *h.* 238 Perth road
Ferguson, Alexander, shoemaker, 21 Lawrence street
Ferguson, Alexander, manager, 4 Park terrace
Ferguson, Alexander, draper, 10 Glebe street
Ferguson, Alexander, house proprietor, 15 Watson's lane
Ferguson, Alexander, tailor and clothier, 45 Commercial st.; *h.* Osbourne villa, Downfield
Ferguson, David, plumber, 26 Wilkie's lane ; *h.* 37
Ferguson, David, accountant, 107 Murraygate ; *h.* 7 Hawkhill place
Ferguson, David, jun., mechanic, 75 Strathmartine road
Ferguson, Frederick, tailor and clothier, 102 Overgate
Ferguson, George S. B., teacher, Hill St. Public School; *h.* The Cottage, Clepington road
Ferguson, Henry, tinsmith, 17 Ferry road
Ferguson, Henry, police constable, 194 Scouringburn
Ferguson, James, engineer and machinemaker, Coldside Machine Works, 344 Loons road ; *h.* 14 Lorimer street
Ferguson, James, compositor, 6 Stirling street
Ferguson, James F., manager, 4 Hunter street
Ferguson, John, merchant, 84 Commercial street
Ferguson, John, butcher, 34 Ann street ; *h.* 10 Kinloch street
Ferguson, John, of Robert Ferguson & Sons, insurance agent, 4 Argyle place, Thomson street
Ferguson, John, joiner, 4 Wilkie's lane
Ferguson, John, mason, 7 Kinnaird street
Ferguson, John, commercial traveller, 46 Peddie street
Ferguson, John, harbour porter, 16 Baffin street
Ferguson, J., shoemaker, 11 St Andrew's street ; *h.* 9
Ferguson, J. A., of Graham, Ferguson, & Son, Osbourne villa, Downfield
Ferguson, Peter, of G. H. Nicoll & Co., 4 Castle terrace, Broughty Ferry
Ferguson, Peter, clerk, 15 Brewery lane
Ferguson, Robert, shipping agt., 4 India buildgs.; *h.* 2 St Johnswood ter.
Ferguson, Robert, & Sons, oil, leather, flour, and farina merchants, and mill, factory, and engineers' furnishers, 11-15 Royal Exchange lane
Ferguson, Thos., textile teacher, Technical Institute ; *h.* 48 Seafield rd.
Ferguson, Thos. C., of Robert Ferguson & Sons, oil mercht., 4 Argyle pl.
FERGUSON, WILLIAM, house painter and decorator, 29 Barrack street ; *h.* 14. See Adv. p. 30
Ferguson, William, joiner and washing-board maker, 124 Lochee road
Ferguson, William, clerk, 29 Mains loan
Ferguson, William, confectioner, 39 Ann street
Ferguson, William, watchmaker, 58A Wellgate; *h.* 81 Strathmartine rd.
Ferguson, Mrs David, 75 Strathmartine road

Ferguson, Mrs Graham, & Son, pawnbrokers, 3, 5, and 7 Powrie place
Ferguson, Mrs G., of Mrs G. Ferguson & Son, Osbourne villa, Downfield
Ferguson, Mrs John, 80 Nethergate
Ferguson, Mrs John, 36 Nethergate
Ferguson, Mrs Thomas, lodgings, 1 Kirk entry
Ferguson, Mrs, 1 Balgay street
Fergusson, H. B., of Wm. Fergusson & Sons, 15 Douglas ter., B. Ferry
Fergusson, James, leathercutter, 82 Albert street
Fergusson, James, dresser, 6 Tannadice street
Fergusson, Robert M., of Fergusson & Stephen, 3 Lansdowne place
Fergusson, R. A., of Wm. Fergusson & Sons, 5 Fintry place, B. Ferry
Fergusson & Stephen, solicitors and notaries, 5 Whitehall street
Fergusson, William, & Sons, manufacturers of jute fabrics, Dudhope Works; office, 4 Royal Exchange place
Fergusson, W. H., of Wm. Fergusson & Sons, The Buchties, Bro. Ferry
Fernie, Andrew, church-officer, 5 Stirling street
Fernie, George, prison warder, 6 Lawrence street
Fernie, James, stationer and ironmonger, 60 Ann street; *h.* 62
Fernie, John, engineer, 28 Arbroath road
Fernie, William, engineer, 2 Arbroath road
Ferrie, Michael, spirit merchant, 140 Scouringburn; *h.* 178
Ferrier, Chas., mercht., 12 Victoria chambers; *h.* Firbank, Carnoustie
Ferrier, Charles, provision dealer, 55½ Murraygate
Ferrier, David, joiner, 20 Union place, Perth road
Ferrier, David, ironturner, 68 Albert street
Ferrier, David, harbour porter, 49 Crescent street
Ferrier, David, joiner, 69 Victoria road
Ferrier, David H., chemist and druggist, 2 Hilltown, and 14 Strathmartine road; *h.* East Somerville place
Ferrier, G. H., merch., 12 Victoria cham.; *h.* Caenlochan villas, B. Ferry
Ferrier, James, clerk, 6 Polepark road
Ferrier, James, shipfitter, 82 Constable street
Ferrier, Thomas M., of Thomas Taylor & Co., consul for Venezuela, and vice-consul for Colombia, 11 Panmure st.; *h.* Rosemount, B. Ferry
FERRIER, WM., photographer, 1 Tally street; *h.* 3 Tay st. See Adv. p. 44
Ferrier, William, china merchant, 170 Ann street; *h.* 170A
Ferrier, Mrs Margaret, lodgings, 7 South Union street
Ferrier, Mrs, 27 Tait's lane
Ferrier, Miss M., 46 Castle street
Fettes, Charles, 2A Bell street
Fettes, John, furniture dealer, 3 North George street; *h.* 21 Stirling st.
Fettes, Robt., grocer and spiritdealer, 15 Dudhope st.; *h.* 21 Stirling st.
Fettes, R. W., dairyman, 35 North street
Fiddes, Robert, joiner, 11 Stirling street
Fiddes, Robert, butcher, 76 Princes street; *h.* 25 Robertson street
Fields, Mrs, 50 Taylor's lane
Fife, George, marine engineer, 8 Park terrace
Fimister, William, tailor, 22 Shepherd's loan
Findlay, Alex., grocer & spirit mer., 144 Hilltown; *h.* 85 Strathmartine rd
Findlay, Alex., lithographic manager, Advertiser office; *h.* 157 Albert st.
Findlay, Alexander, riveter, 116 Rosebank street

Findlay, Andrew, joiner, 31 Back street
Findlay, Chas., manufacturer, Rosebank Works, 48 Rosebank street *h.* 53 Dudhope street
Findlay, Charles, powerloom manager, 5 Dallfield terrace
Findlay, Christina, dressmaker, 99 Princes street
Findlay, David, harbour porter, 93 King street
Findlay, David, gatekeeper, Tay Ferries; *h.* 11 Tay Street lane
Findlay, David, engineer, 110 Victoria road
Findlay, George, of Andrew Reid & Co., Ythan villa, Downfield
Findlay, Geo., book-keeper and cashier, Garden Works; *h.* 5 Viewforth st.
Findlay, George L., enginefitter, 101 Peddie street
Findlay, Geo. P., ironmonger, 38 Overgate; *h.* 15 Union place, Perth rd.
Findlay, Hugh, waiter, 9 St Andrew's street
Findlay, Isabella, dressmaker, 27 Westport
Findlay, James, shoemaker, 5 Pitfour street
Findlay, James, coaldealer, 60 Dudhope street; *h.* 33 Lilybank road
Findlay, James, cabinetmaker, 50 Magdalen Yard road
Findlay, James, mechanic, 14 Annfield street
Findlay, John, jun., cashier, 116 Seagate; *h.* 4 Osborne ter., B. Ferry
Findlay, J. L., commission agent, 56 St Andrew's st.; *h.* 5 Viewforth st.
Findlay, William, 8 Dallfield terrace
Findlay, William, jun., clerk, 20 Forebank terrace
Findlay, William, mason, 22 Carmichael street
Findlay, William, painter, 5 Annfield row
Findlay, Mrs David, apartments, 7 Airlie terrace
Findlay, Mrs D., grocer, Fairley place
Findlay, Mrs, certificated ladies' nurse, 35 Victoria road
Findleton, David, fish and poultry dealer, 14 Cowgate; *h.* 45 Blackscroft
Findleton, Richard, boilermaker, 4 Dens brae
Finlay, Alexander, police constable, 2 Hean's lane
Finlay, Chas. S., clothier and draper, 12 Strathmartine road; *h.* 39
Finlay, James, blacksmith, 54 Gellatly street; *h.* 22 Barrack street
Finlay, John, shuttlemaker, 12 North Erskine street
Finlay, John, fireman, 12 Malcolm street
Finlay, John, foreman tinsmith, 100 Annfield road
Finlay, William, blacksmith, 41 Alexander street
Finlayson, Arch., drapery, millinery, hosiery, and shirt warehouse, 190 Hilltown; *h.* The Cottage, 97 Hospital wynd
Finlayson & Gordon, wholesale provision mercs., 51 Victoria rd.; *stores* 49
Finlayson, James, joiner, 181 Victoria road
Finlayson, John, bootcloser, 18 Todburn lane
Finlayson, Robert, grocer and spiritdealer, 8 Albert street; *h.* Myrtle villa, Arbroath road
Finlayson, Robert K., of Finlayson & Gordon, 110 Victoria road
Finlayson, Mrs Geo., draper, milliner, and dressmkr., 27 Princes st.; *h.* 31
Finley, Elizabeth, grocer, Clark street
Finnan, Mrs Ann, confectioner, 12 St Mary street
Finnigan, Andw., wine & spt. mer., 147 Hawkhill; *h.* 14 Gardiner st., Lochee
FIRE INSURANCE ASSOCIATION, 9 Panmure street; G. C. Keiller, district agent. See Adv. p. 84
Fisher, Alexander, late grocer, 131 Rosebank street

Fisher, George, manager, Tay Works Calender; *h.* 19 Cleghorn street
Fisher, George, mechanic, 27 South George street
Fisher, Geo., & Co., engineers, Calcutta bldgs., and Hoyle St. Wks., Sheffield
Fisher, John, cloth sample cutter, 40 Dallfield walk
Fisher, John, porter, 8 Dura street
Fisher, John, hairdresser & perfumer, 37 Perth rd.; *h.* 56 Magdalen Yard rd.
Fisher, John, brassfinisher, 1 Watson's lane
Fisher, John, merchant, 6 Panmure street; *h.* Seymour place
Fisher, Peter, bookbinder, 40 Perth road
Fisher, Peter, inspector, 3 Westfield place
Fisher, Thomas, tenter, 2 Cherryfield lane
Fisher, William, journalist, 7 Bank street; *h.* 13 Forebank road
Fisher, William, currier, 5 Craig street
Fisher, W. M., L.D.S., R.C.S., Eng., dental surgeon, 136 Nethergate
Fisher, Mrs John, 3 Westfield lane
Fisher, Mrs Peter, house proprietrix, 11 Isles' lane
Fisher, Mrs William, 55 Walton street
Fisken, David, mechanic, 12½ Mortimer street
Fitchet, James, grocer and spirit mer., 38 Balgay st.; *h* 249 Blackness rd.
Fitchet, Jas. F., grocer and spirit merch., 36 Princes st.; *h.* 28 King st.
Fitchet, John B., postman, 1A Langlands street
Fitchet, William, warehouseman, 118 Ann street
Fithie, William S., milloverseer, 9 Bell street
Fithie, Mrs, dressmaker, 92 Blackness road; *h.* 133
Fitzgerald, James, painter, 8 Kincardine street
Fitzgerald, John, sorting-clerk, 6 Bernard street
Flanagan, Thomas, grocer and draper, 1 and 3 Polepark road, and grocer and spirit merchant, 14 Brewery lane; *h.* 18
Fleming, Alexander, factoryworker, 5 Arklay street
Fleming, Alexander, fireman, 2 St Matthew street
Fleming, Alexander, railway porter, 29 Clepington street
Fleming, Alex. D., merchant and insurance agent, 7 Panmure street; *h.* Downie villa, Broughty Ferry
Fleming, Alex. M., of Fleming Brothers, 31 Wellgate
Fleming, Andrew P., of D. H. Fleming, Sons, & Co., 5 Unionbank, Lochee
Fleming & Barry, timber merchants, Camperdown Sawmills
Fleming Brothers, clothiers, hosiers, and hatters, City Clothing House, 16 and 18 Cowgate
Fleming, Charles P., of D. H. Fleming, Sons, & Co., Adelaide place
Fleming, David, mason, 58 Caldrum street
Fleming, David, ropemaker, 67 Ure street
Fleming, David, blacksmith, 18 Gardner street
Fleming, David A., clerk, 32 Seagate
Fleming, David H., of D. H. Fleming, Sons, & Co., 9 Albany terrace
Fleming, D. H., Sons, & Co., spinners and manufacturers, Gray Street Works, Lochee; office, 30 Meadowside
Fleming, David N., clerk, Balgay avenue
Fleming, Douglas, & Co., jute, flax, hemp, and general merchts., 19 Cowgate
Fleming, D. M'Grigor, solicitor, 11 Whitehall st.; *h.* 41 Constitution st.
Fleming, Edward W., of J. & J. Fleming, East Somerville place
Fleming, George, tailor, 45 Nelson street

Fleming, George, sculptor, 153 Blackness road; *h.* 89 Peddie street
Fleming, George, commission and insurance agent and house factor, 3 Barrack street; *h.* The Terrace, West Newport
Fleming, James, saddlers' and general ironmonger, 31 Yeaman shore; *h.* 5 Park place
Fleming, James, of J. & J. Fleming, East Somerville place
Fleming, Jas., ironmonger, 26 and 28 Victoria rd.; *h.* 1 W. Clepington rd.
Fleming, James, flax inspector, 106 Annfield road
Fleming, Jas., factory manager, Manhattan Wks.; *h.* Burns cot., Mains loan
Fleming, James, 52 Magdalen Yard road
Fleming, James A., of J. & J. Fleming, East Somerville place
Fleming, James P., clerk, 10 Reform street
Fleming, John, of Fleming & Barry, Viewbank, Broughty Ferry
Fleming, John, of John Fleming & Sons, 9 Panmure terrace
Fleming, John, cabdriver, 49 Park wynd
Fleming, John, waiter, 105 Hawkhill
Fleming, John A., grocer and wine merchant, 8 Stirling st.; *h.* Burnside house, Carnoustie
Fleming, J. I., of A. C. Whyte & Sons, tea mers., Glasgow; *h.* 4 Gowrie st.
Fleming, John, & Sons, wholesale grocers, 165 and 167 Seagate
Fleming, John W., of Salmond & Fleming, Dalhousie ter., West Ferry
Fleming, J. & J., wholesale London, Birmingham, and Sheffield warehousemen, and importers of French and German goods, 1-7 Overgate
Fleming & Lindsay, jute spinners and manufacturers, Mid Street Mill, 50 Mid street, and Hillside Works, 112 Hilltown
Fleming, Lizzie H., teacher of music, 10 Reform street
Fleming, Peter, manager, Gray Street Works Factory; *h.* 10 Reform street
Fleming, Peter, 24 Thomson street
Fleming, P., emigration and shipping agent, 44 High street; *h.* Braeside villa, West Newport
Fleming, Philip, of D. H. Fleming, Sons, & Co., Balgay terrace, Lochee
Fleming, Robert, merchant, and advising secretary Scottish American Trust Companies, Ltd., 13 Albert square; *h.* Chislehurst, England
Fleming, Robt., builder and jobbing mason, 54 N. Lindsay st.; *h.* 7 Tally st.
Fleming, Robert H., traveller, 24 Thomson street
Fleming, Robert H., of Fleming & Lindsay, Caenlochan ter., W. Ferry
Fleming, Thomas, fireman, 11 Robertson street
Fleming, Thomas P., architect, 9 Albany terrace
FLEMING, THOMAS, SON, & CO., West Grove Mill, Halifax. See Adv. p. 1
Fleming, William, of John Fleming & Sons, 9 Panmure terrace
Fleming, William, retired wholesale grocer, 13 Springfield
Fleming, William S., Caledonian Railway canvasser, 86 Annfield road
Fleming, W. P., music teacher, 21 Tay street; *h.* 9 Albany terrace
Fleming, Mrs D., grocer, 77 Ure street
Fleming, Mrs James, 2 Blackness crescent
Fleming, Mrs John, 9 Panmure terrace
Fleming, Mrs Joseph, 1 Scotswood terrace
Fleming, Mrs J. H., 32 Seagate
Fleming, Mrs P., ironer, 32 Dallfield walk
Fleming, Mrs, 17 Crichton street
FLEMING'S "ARABINE" MARKING INK. See Adv. p. 42

Fletcher, William, gardener, 187 Overgate
Flett, Peter G., grocer, 87 Strathmartine road; *h.* 15 Hill street
Fleuchar Craig Works, 2 Balgay st.; David Nicoll, aerated water manufr.
Flight, Elizabeth, china merchant, 194 Hawkhill; *h.* 20 Bernard street
Flight, William, joiner, 23 Clepington street
Flinn, John, grocer, 84 Cowgate
Flinn, Peter, woodturner, 48 Constable street
Flood, Edward, greengrocer, 26 Small's wynd; *h.* 1 Hean's lane
Flood, John, confectioner, 63 Scouringburn; *h.* 61
Florence, John, heel and toe plate maker, 17 Dudhope st.; *h.* 30 Hilltown
Florence, William, butcher's assistant, 18 Catherine street
Flowers, Mrs, manglekeeper, 8 Malcolm street
Floyd, James, advertising agent, 9 Tay Street lane
Flynn, John, overseer, 118 Rosebank street
Flynn, Peter James, general dealer, 36 Union street
Foggie, Andrew H., of Baxter & Co., Woodville house, Westpark road
Foggie, Jas., architect and licensed valuator, 2 Raglan st.; *h.* 3 Graham pl.
Foggie, John, clerk, 31 Albert square; *h.* Myrtlebank, 10 Maryfield ter.
Foggie, John, F.C.S., chemical laboratory steward, University College; *h.* 3 James square, Newport
Foggie, William, joiner and builder, Whitton street; *h.* 5 Park avenue
Foote, A. A., joiner and funeral undertkr., 33 Rosebank st.; *h.* 20 N. Ellen st.
Foote, James, boot and shoe maker, 41 Polepark rd.; *h.* 2 Lawrence street
Foote, Mrs C., draper, 49 Perth road
Foote, Mrs James, 6 Victoria square, Nethergate
Forbes, Alexander, waiter, 7 Kirk entry
Forbes, Alexander, joiner, 33 Watson street
Forbes, Andrew W., teacher, 3 Baffin street
Forbes & Christie, calenderers, packers, and sack manufacturers, 80 and 86 Victoria road
Forbes, David, grocer and spirit merchant, 20 Hospital wynd; *h.* 55
Forbes, David, carpenter, 1 Littlejohn street
Forbes, David, engineer, 6 Park terrace
Forbes, David, hairdresser, 28 Hawkhill; *h.* 4 Benvie road
Forbes, David, jun., clerk, 55 Hospital wynd
Forbes, Duncan, joiner, 93 Peddie street
Forbes, Elizabeth, milliner, 143 Blackscroft
Forbes, George B., tenter, 18 Cherryfield lane
Forbes, G. D., manager, East Port Calender; *h.* The Oaks, Duff street
Forbes, James, millmanager, Seabraes Mill; *h.* 6 Perth road
Forbes, James, Cowgate porter, 14 King's road
Forbes, James, railway policeman, 34 North Lindsay street
Forbes, James, yarn bundler, 11 Isles' lane
Forbes, John, mechanic, 57 Mains road
Forbes, John, mechanic, 51 Lochee road
Forbes, John M., enginefitter, 6 Balfour street
Forbes, Jonathan, commis. mer., 8 Shore ter.; *h.* 3 Taymouth ter., B. Ferry
Forbes, J. T., pianoforte tuner and dealer, 123 Victoria road
Forbes, Matthew, medicinal herbalist, 35 Princes st.; *h.* 12 Park avenue
Forbes, Robert, tailor, 7 Ireland's lane
Forbes, R. S., surveyor of taxes, 29 Bank st.; *h.* 5 Roxburgh terrace

orbes, Thomas, fish and egg merchant, 191 Princes street; *h.* 185
orbes, Wight, glazier, 1 Dallfield walk
orbes, Mrs Annie, midwife, 211 Overgate
orbes, Mrs William, broker, 5 Strathmartine road; *h.* 9
orbes, Mrs, ladies' nurse, 9 Brown Constable street
orbes, Mrs, 11 Harriet street
orbes, Miss Margaret, stationer and tobacconist, 13½ Mains road
orbes, Miss, 8 Park terrace
ord, Agnes, dressmaker, 1 Church street, Princes street
ord, George, carter, 16 Kincardine street
ord, James, spiritdealer's assistant, 51 Lochee road
ord, John, painter, 68 Caldrum street
ord, William, engineer, 79 Arbroath road
ord, Mrs, 7 Yeaman shore
ord's Mercantile Offices—East of Scotland Traders' Mutual Protection Assoc., 13 Shore ter.; Chas. Beatts, manager; Ford & Co., accounts.
ordyce, Miss, 3 Gowrie place
orebank Dye Works, Victoria road; James Stevenson & Co., dyers
orebank Works, 15 Forebank road; Andrew Taylor & Co., manufacts.
oreman, Robert, tailor, 31 Nethergate
oreman, William, shore porter, 60 Lilybank road
oreman, Mrs John, grocer, 210 Hilltown; *h.* 10 Stirling street
orfarshire Aerated Water Co., Commercial court
orfarshire 1st Artillery Volunteer Corps; headquarters, Brigade office, Baltic buildings
organ, Thomas, railway guard, 14 Ford's lane
organ, William, railway guard, 10 West Dock street
orrest, Alexander, miller, Dundee Flour Mills; *h.* East Dock street
orrest, Alexander, grocer, 16 Paterson street; *h.* 18
orrest, David, carter, 22 Blackscroft
orrest, James, harbour porter, 71 Albert street
orrest, James, ironplaner, 35 Park wynd
orrest, Simon, of Andrew Leitch & Co., sec., Dundee Loch Line Steam Shipping Co., 47 Commercial st.; *h.* Bloomfield house, E. Newport
orrest, William, ironmoulder, 25 Robertson street
orrester, David, merchant, 180 Seagate; *h.* Seaview cottage, Barnhill
orrester, David H., hairdresser, 261 Hawkhill
orrester, John, millforeman, 11 Kincardine street
orrester, John, linseed and cotton cake merchant, 180 Seagate; *h.* Seaview cottage, Barnhill
orrester, Robert, shipping porter, 1 South Baffin street
orrester, William H., joiner, 29 St Salvador street
orret, David, watchmaker, 13 Union place
orsyth, Alexander, clerk, 6 North Wellington street
orsyth, Alexander, spirit merchant's assistant, 24 King's road
orsyth, James, solicitor's clerk, 20½ Thomson street
orsyth, John, ironturner, 15 Park avenue
orsyth, Peter, photographic agent, 19 Annfield road
orsyth, Robert, shoemaker, 95 Princes street
orsyth, Thomas, tenter, 89 Hospital wynd
orsyth, William, sawyer, 6 Rose street

Forsyth, Mrs Jane, spirit merchant, 151 Overgate ; *h.* 225
Forwell, William, wholesale biscuit manufacturer, Hilltown Biscuit and Confectionery Works, Stirling st. and Ogilvie's rd. ; *h.* Stirling st.
Fotheringham, Andrew, dresser, 12 Kinloch street
Fotheringham, William, joiner, 12 Benvie road
Foulds, Mrs, ladies' nurse, 28 Kincardine street
Foulis, John, bootmaker, 5 Catherine street
Foulis, Patrick, wine and spirit mer., 136 Victoria road ; *h.* 1 Lamb's lane
Fowler, Jas., potato merchant, 38 Lochee rd. ; *h.* Gateside, Auchterhouse
Fowler, James, frenchpolisher, 35 Cowgate
Fowler, James, clerk, 11 Stirling street
Fowler, Robert, calenderworker, 14 Wilkie's lane
Fowler, Mrs, lodgings, 53 Tay street
Fox, Harry, strawhat mkr., 56 and 58 Wellgate; *h.* Albert cot., Carnoustie
Fox, John, birdcage maker and bird-dealer, 20 Milne's East wynd
Fox, John, wine and spirit merchant, 177 Overgate ; *h.* 87 King street
Fox, Robert, milliner, 56 and 58 Wellgate ; *h.* 5 Paradise road
Fox & Williams, mineral fusible cement manufacturers, Manchester ; Robert Ferguson & Sons, 11 Royal Exchange lane, agents
Foy, Daniel, shoemaker, 46 Ferry road
Foy, Thomas, dresser, 17 Kinnaird street
Fraenkl, Victor, of Jaffé Brothers & Co., Osborne villa, 77 Magdalen green
Frain, William, & Son, wholesale and retail china and glass merchants, Frain's buildings, Castle street
Frain, William, sen., of William Frain & Son, Tayview ter., E. Newport
Frain, William, jun., of William Frain & Son, 142 Perth road
Franchi, Antoni, confectioner, 32 King st. and 5 Ann st.; *h.* 32 King st.
Frankland, Percy Faraday, Ph.D., B.Sc., F.C.S., professor of chemistry, University College ; *h.* 2 Norwood terrace
France, Consul for—P. M. Cochrane, 1 Dudhope terrace
Fraser, Alex., tailor and clothier, 17 N. Wellington st.; *h.* 8 Alexander st.
Fraser, Alexander, shoemaker, 145 Perth road
Fraser, Alexander, engineer, 35 Arbroath road
Fraser, Alexander, coachpainter, 13 Blackheath place
Fraser, Alexander, currier, 89 Princes street
Fraser, Alexander, carpenter, 2 Church street, Princes street
Fraser, Alexander K., postman, 7 Fyffe street
Fraser, Allister J., teller, Royal Bank, Westport ; *h.* Balgay avenue
Fraser, Andrew, railway guard, 40 Lilybank road
Fraser, Charles, flax inspector, 7 Ellen street
Fraser, David, joiner, 51 Strathmartine road
Fraser, Donald, coal merchant and sackmaker, 56 Gellatly street ; *h.* 49
Fraser, Donald, packer, 100 Caldrum street
Fraser, Donald, warper, 61 Hill street
Fraser, Duncan, mason, 96 Blackscroft ; *h.* 93
Fraser, Geo., wholesale fruit and potato merchant, and market gardener, 39 and 41 Commercial street ; gardens, Craigiebank, Ferry road
Fraser, George, blacksmith, 82 Cowgate ; *h.* 51 Crescent street
Fraser, George B., commission merchant, 123 Murraygate ; *h.* Downfield
Fraser, James, curio collector and antiquary, 127A Nethergate; *h.* 13 Westfield lane

Fraser, James, storekeeper, 8 Wolseley street
Fraser, James, currier, 23 Princes street
Fraser, James, moulder, 12 Dallfield terrace
Fraser, James, traveller, 2 Blackness crescent
Fraser, John, designer & tracer for embroidery, 51 & 53 Nethergate; *h.* 55
Fraser, John, gilder and pictureframe mkr,. 48 Barrack st; *h.* 9 Ward rd.
Fraser, John, 7 Lyon street
Fraser, John, mechanic, 9 Tannadice street
Fraser, John, moulder, 22 Court street
Fraser, John, detective constable, 144 Princes street
Fraser, John K., builder and stonecutter, 10 Ward rd.; *h.* 1 Rustic place
Fraser, Peter, labourer, 21 Ogilvie's road
Fraser, Peter, joiner, 6 Blyth street
Fraser, Robert, engineer, 40 Watson street
Fraser, Simon G., of Rough & Fraser, Abbotsford villa, Strathmartine rd.
Fraser, Thomas, hay, straw, and potato merchant, 236 Perth road
Fraser, T. H., resident secretary, The Edinburgh Life Assurance Co., 56 Commercial street; *h.* Youngsdale place, Newport
Fraser, William, insurance agent, 55 Alexander street
Fraser, William, turnkey, 2 East Henderson's wynd
Fraser, William, boot and shoe maker, 127 Perth road; *h.* 15 Paton's lane
Fraser, William, blacksmith, 81 Strathmartine road
Fraser, W. H., Ladybank Leather Works; *h.* 7 Airlie terrace
Fraser, Mrs A., garden seed merchant, 12 Arbroath road
Fraser, Mrs David, 201 Hilltown
Fraser, Mrs Jane, spirit merchant, 59 Princes street; *h.* 32
Fraser, Mrs S., grocer, 26 Hawkhill
Fraser, Mrs, 7 Fyffe street
Fraser, Mrs, 69 Ure street
Fraser, Mrs, manglekeeper, 9 Cherryfield lane
Fraser, Mrs, greengrocer, 75 Lochee road; *h.* 2 Gardner street
Fraser, Miss Margaret, 39 Main street
Fraser, Miss, teacher, 2 Abbotsford place
Frazer, Alexander, of D. Frazer & Son, 111 Rosebank street
Frazer, D., & Son, shuttle and picker makers, 201 Hilltown
Frazer, John, millforeman, 25 St Peter street
Frazer, John, of John Frazer & Sons, 1 Marshall place, Perth
Frazer, John, & Sons, clothiers and outfitters, 88 High street
Frazer, Miss Ann, grocer, 138 Hawkhill; *h.* 105
Frazer, Miss E., bread shop, 181 Overgate; *h.* 3 Dalhousie terrace
Freeland, W., accountant, Bank of Scot.; *h.* Laurelbank ter., Carnoustie
Free Library, Art and Natural History Museum, and Picture Gallery, Albert square; John Maclauchlan, chief librarian, curator, and secy.
Freir, Alexander, mechanic, 105 Hawkhill
French, Annie, children's outfitting and ladies' underclothing warehouse, 123 Perth road; *h.* 16 Thomson street
French, George, coal merchant, 1½ Mountpleasant; *h.* 16 Thomson street
Friedlander, Edward, of Lipman & Co., Pitkerro house, by Dundee
Fry, J. S., & Sons, cocoa and chocolate manufacturers, 5 Reform street; J. D. Brown, agent
Fryer, Henry, railway porter, 29 Balgay street

Fullarton, David, clerk, 163 Albert street
Fullerton, James, merchant, 51 Meadowside; *h.* 15 Magdalen Yard roa
Fulton, David, postman, 174 Blackness road
Fulton, Robert, tenter, 58 Mains road
Fyall, Andrew, carpenter, 29 Hill street
Fyfe, Andrew, stationer and fancy goods, 162 Ann street
Fyfe, Arch. M., of A. Morrison Fyfe & Co., 9 Newington ter., B. Ferry
Fyfe, A. Morrison, & Co., marblecutters, flooring, wall, and hearth tiles and marble mosaics, monumental sculptors, and agents for Stuart & Co.'s granolithic paving, 28 Commercial street
Fyfe, Charles, carpenter, 63 Victoria road
Fyfe, G. & H., tinsmiths and gasfitters, 14 Dudhope Crescent road
Fyfe, Isabella, dressmaker, 144 Perth road
Fyfe, James, of Scott & Fyfe, Woodbank house, Tayport
Fyfe, Jas., stationer and tobacconist, 34 Lilybank road; *h.* Greenlaw pl
Fyfe, James, carpenter, 22 Peter street
Fyfe, John, grocer, 86 Albert street
Fyfe, Robert, manager and secretary, Dundee and District Tramway Company, Limited, 19 High st.; *h.* 17 Airlie place
Fyfe, William, clerk, 2 Dalhousie terrace
Fyfe, William, machinist, 27 Nelson street
Fyfe, W. L., engineer, 28 Balfour street
Fyfe, William T., clerk, 2 Dalhousie terrace
Fyfe, Mrs W. C., 3 Windsor terrace
Fyfe, Mrs James, 1 Blackness crescent
Fyfe, Mrs John, 19 Cowgate
Fyffe, Alfred, flax porter, 9 Harriet street
Fyffe, David, clerk, 5 Stirling street
Fyffe, David, shipwright, 82 High street
Fyffe, George, coffeehouse keeper, 11 North Lindsay street
Fyffe, George, joiner, 20 Baxter street
Fyffe, James, plumber, brassfounder, gasfitter, tinsmith, and zincworker 89 Nethergate; workshop, Tay Street lane; *h.* 17 Thomson street
Fyffe, James, of Paterson & Fyffe, 17 North Wellington street
Fyffe, James, harbour porter, 47 Albert street
Fyffe, Jessie, 16 Bank street
Fyffe, John, sugar toy manufacturer, 33½ Rosebank street
Fyffe, John, joiner, 17 Mortimer street
Fyffe, John, painter, 42 Balgay street
Fyffe, John W., of John W. Fyffe & Co., 16 Bank street
Fyffe, John W., & Co., slaters, 14 Bank street
Fyffe, Peter, joiner, 42 Annfield road
Fyffe, Richard, milloverseer, 44 Hill street
Fyffe, Robert, upholsterer, 13 North George st.; *h.* 41 Rosebank stree
Fyffe, William, slater, 30 Blackness road; *h.* 29 Windsor street
Fyffe, William, clerk, Dundee Foundry; *h.* 36 Ferry road
Fyffe, William F., overseer, 3 Thomson street
Fyffe, Mrs John, wine and spirit merchant, 58 Strathmartine rd.; *h.* 4
Fyffe, Mrs, 6 Wolseley street

Gabriel, James, carting contractor, 24 Cherryfield lane

Gabrill, William, carter, 3 Lawrence street
Gaertner, Hans, music teacher and organist, 74 Commercial street
Gaffney, Lawrence, police constable, 233 Hilltown
Gagan, Peter, labourer, 26 Dallfield walk
Gahan, J., painter and decorator, 58 Hilltown; *h.* 13 North Ellen street
Gahan, Thomas, joiner, 13 North Ellen street
Gair, Alexander, fruiterer, 90 Dura street; *h.* 92
Gair, Alex. N., grocer and provision mercht., 214 and 216 Blackness rd.
Gairn, John, shoemaker, 42 Blackscroft; *h.* 63
Galbraith, Wm., stockbkr., 104 Commercial st.; *h.* Hopebank, Carnoustie
Gall, James, coaldealer, Peter street
Gall, John, commercial traveller, 119½ Hilltown
Gall, Thomas, grocer's assistant, 91 Milnbank road
Gall, Mrs Helen, 8 Arbroath road
Gallacher, James, china mer., general dlr., and auctioneer, 25 Lochee rd.
Gallacher, Joseph, seaman, 65 Commercial street
Gallacher, Peter, confectioner, 16 Dundonald street
Galloway, Archibald, assurance agent, 36 Ferry road
Galloway, A. H., assurance agent, 36 Ferry road
Galloway Brothers, chemists, 123 Hilltown and 225 Lochee road
Galloway, David, cooper, 237 Hilltown; *h.* 29 Strathmartine road
Galloway, D. F., grain, meal, and seed merchant, 9 and 11 Brown street; *h.* 27 Westport
Galloway, Ed., blacksmith and mechanic, 132 Murraygate; *h.* 27 Back st.
Galloway, George, enginedriver, 27 Step row
Galloway, James, district manager, British Legal Life Assurance Co., Limited, Arcade buildings, 4c King street
Galloway, James, blacksmith and cartwright, 85 Hawkhill; *h.* 80
Galloway, Jn., baker and confectnr., 41 Constitution rd.; *h.* 31 Reform st.
GALLOWAY, JOHN, ironmonger, tinsmith, plumber, and gasfitter, 239 Hilltown; *h.* Fairmuir. See Adv. p. 44
Galloway, John, frenchpolisher, 42 Tay street
Galloway, Thomas, blacksmith, 18 William street, Forebank
Galloway, William, M.A., Ph.D., L.R.C.P.E., & L.R.C.S.E., 32 Tay st.
Galloway, William, stevedore, 13 Victoria street
Galloway, Mrs Wm., grocer, wine and spirit mercht., 5 Balgay st.; *h.* 16
Galloway, Mrs, grocer, 182 Seagate
Galloway, Mrs, housekeeper, 27 Lyon place
Galloway, Miss, 2 Windsor terrace
Galt, John, missionary-teacher of the blind, 18 Speed's terrace, Tait's lane
Gamble, James, weaver, 62 Caldrum street
Gamble, Robert, cowfeeder, 121 Rosebank street
Gamble, Samuel, police inspector, 144 Princes street
Gamble, Thomas, calenderworker, 123 Rosebank street
Gambly, William, tenter, 12 Catherine street
Garber, Bennie, picturframe mkr., 15 King st.; *h.* 55 William st., Forebank
Garden Works, Benvie road; William Cleghorn & Son, manufacturers
Gardiner, James, carter, 72 Hilltown
Gardiner, John, blacksmith, 13 Blackheath place
Gardiner, John, carter, 46 Annfield row
Gardiner, John, calenderworker, 11 Blackheath place

Gardiner, Robert, police constable, 23 Lawrence street
Gardiner, Thomas, cabinetmaker, 37 Stirling street
Gardiner, William, milloverseer, 22 Hunter street
Gardiner, Wm. G., wine and spirit mer., 49 Westport; *h.* 5 Brown st.
Gardner, Rev. Alfred, Lindsay St. Ch.; *h.* 2 Victoria cot., W. Newport
Gardner, John, meter inspector, Gas Office; *h.* 38 Milnbank road
Gardon, Mrs, greengrocer, 47 North Church street
Gardyne, James, late baker, 3 Stanley place
GARLAND, H. P., & CO., patent spinning roller manufacturers, Well Road Factory, Hawkhill. See Adv. p. 23
Garland, John, shoemaker, 9 Rosefield street
Garland, Joseph, shipowner, 1 Blackness terrace
Garrie, Mrs Ann, grocer, 129 Rosebank street; *h.* 131
Garriock, Lewis F. U., of Berry, Shetland, Seafield house, Magdalen place; and Gibblestone house, Scalloway
Garvick, William, warper, 31 Rosebank road
Garvie, Charles, carter, 19 Union place
Garvie & Farquharson, joiners, 46 Balgay street
Garvie, James, of Garvie & Farquharson, 21 Balgay street
Garvie, Mrs, confectioner, 23 Victoria street
Gas Commissioners' Office, 16 Meadowside; A. I. Strachan, treasurer
Gatherer, Adam, grocer and spirit merchant, 4 Daniel st.; *h.* 17 Airlie pl.
Gauld, Archibald, sackmaker, 49 Victoria road
Gauld & Laburn, slaters and slate merchants, 59 & 61 Constitution road
Gauld, William, jun., teller, Bank of Scotland; *h.* 6 Garland place
Gault, John, policeman, 88 Rosebank street
GAUNTLETT, W. H., patent pyrometer maker, Middlesbro'. See Adv. p. 64
Gavin, Hugh, of Croll & Gavin, 31 Reform street
Gavin, Michael J., of Wilkie & Gavin, 21 Forebank road
Gavin, Mrs Alex., wine and spirit merchant, 1 Dock st.; *h.* 7 S. Union st.
Gavine, James R., draper's assistant, 81 Blackscroft
Gavine, Jane & Mary, pawnbrokers, 146 Murraygate
Gavine, Thomas, blacksmith, 10 Dens brae
Gavine, Mrs James, manglekeeper, 15 North Wellington street
Geddes, Alexander, wood merchant, East Dock st.; *h.* 3 Baxter Park ter.
Geddes, James, commis. agent, 79 Commercial street; *h.* 75 Annfield rd
Geddes, John C., draper, 114 Princes street; *h.* 10 Forfar road
Geddes, Patrick, professor of botany, University College; *h.* 6 James court, Lawnmarket, Edinburgh
Geddes, William, clerk, Clepington cottage, Dens road
Geddes, William, governor, H.M. Prison, West Bell street
Geekie, Alexander, carpenter, 2 Melrose terrace
Geekie, Alexander, H.M. Customs, 1 Park avenue
Geekie, Andrew, postman, 31 Main street
Geekie, Donald, mechanic, 35 Dallfield walk
Geekie, John, sen., engineer, 80 Ure street
Geekie, John, fireman, 20 Park wynd
Geekie, John, jun., patternmaker, 172 Hawkhill
Geekie, John, blacksmith, 14 Lawrence street
Geekie, John, mechanic, 143 Lochee road
Geekie, Robert Davidson, clerk, 14 Lawrence street

Geekie, William, carter, 25 Mains loan
Geekie, Mrs, ladies' nurse, 6 Park terrace
Geekie, Miss C., draper, 78 Ure street; *h.* 80
Gellatly, Alexander, mechanic, 4 Derby street
Gellatly, Alexander, bookbinder, 35 North Wellington street
Gellatly, Charles, carpenter, 29 Grove street
Gellatly, David, com. merchant, 123 Murraygate; *h.* Islabank, Barnhill
Gellatly, David, blacksmith, 5 Speed's terrace
Gellatly, George, butcher, 138A Hawkhill; *h.* 42 Westport
Gellatly, James, butcher, 16 Hawkhill; *h.* 24
Gellatly, John, coachpainter, 191 Hilltown; *h.* 72
Gellatly & Millar, Misses, dressmakers, 94 Nethergate
Gellatly, Thomas, tinsmith and gasfitter, 4 Kinnaird street
Gellatly, William, of Wm. Gellatly & Co., merchant, 33 Albert square; *h.* James' place, Broughty Ferry
Gellatly, Wm., & Co., oilcake manufacturers and chemical manure merchants, Tay Seed and Oil Works, Stannergate; office, 33 Albert square
Gellatly, William M., blacksmith, 5 Miller's wynd
Gellatly, Miss, of Gellatly & Millar, 3 Douglas place, Carnoustie
Gemmell, David, clerk of works, 3 Hilltown
Gemmell, Samuel, photographer, 23 Crichton street
GENERAL Assurance Co., 26 Commercial street; B. L. Nairn, district agent. See Adv. p. 88
Gentle, James, builder, 62 Commercial street; *h.* 9 S. Wellington street
Gentle, William, stationer and printer, 51 Overgate; *h.* 12 Garland place
George, Isabella, head nurse, East Poorhouse, Eliza street
George, Rev. Jas., Park U.P. Church; *h.* The Oaks, Duff st., Clepington. rd.
George, Mrs, 3 Cleghorn street
George, Mrs, Victoria Laundry, 37 Hilltown; *h.* 4 Dallfield walk
German Empire, Consul for—Hermann Quosbarth, 1 Commercial street
Gibb, David, flax merchant, 16 William st., King st.; *h.* 10 Airlie terrace
Gibb, Elizabeth, manglekeeper, 43 North Church street
Gibb, E. G., factory manager, Maxwelltown Works; *h.* 15 Nelson street
Gibb, Geo., waste mercht., Tulloch cres.; *h.* Walleroo cottage, Downfield
Gibb, Geo. H., postmaster, Post Office; *h.* Hermonhill house, 21 Perth rd.
Gibb, John, jeweller, 34 Barrack street; *h.* 38
Gibb, Mary J., teacher, Smithfield School, 67 Derby street; *h.* Camperdown cottage, Broughty Ferry
Gibb, William, mechanic, 111 Hawkhill
Gibb, William, patternmaker, 61 Watson street
Gibb, Mrs Ann, 87½ Blackscroft
Gibb, Mrs David, Tayview, Mains loan
Gibb, Mrs James, 10 Wellington street
Gibb, Mrs William, 14 Airlie place
Gibson, Alex., grain and meal merchant, 11 Mains rd.; *h.* 37 Stirling st.
Gibson, Alexander, tailor, 32 Seagate
Gibson, Andrew, upholsterer, 27 Dallfield terrace
Gibson, Andrew, plasterer, 5 Wallace street
Gibson, Ann, confectioner, 168 Ann street
Gibson, Daniel, painter, 1 Littlejohn street
Gibson, David, of O'Kane & Gibson, 3 Crescent street

Gibson, Henry, solicitor and notary public, 17 Crichton street
Gibson, James, engineer, 9 Balfour street
Gibson, James, warehouseman, 20 Hilltown
Gibson, James, mason, 109 Albert street
Gibson, Jane R., dressmaker, 58 Crescent lane
Gibson, John, flourmiller, 22 Raglan street
Gibson, John, warehouseman, 35 St Salvador street
Gibson, John, irondresser, 20 William street, Forebank
Gibson, John, collector, Masonic place, 46 Dudhope Crescent road
Gibson, John, teacher, Clepington Public School ; *h.* Primrose cottage, Union street, Lochee
Gibson, Joseph, of Joseph Gibson & Co., average adjuster, 26 Commercial street ; *h.* Ellieslea, West Ferry
Gibson, Joseph, & Co., marine insurance brokers, 26 Commercial street
Gibson, Matthew, telegraphist, 20 Constable street
Gibson, Robert J., jute salesman, 4 Garland place
Gibson, Robertson, & Co., jute spinners and manufacturers, Craigie Works, Robertson street
Gibson, Thomas, of Martin & Gibson, 46 Dudhope Crescent road
Gibson, William, of Gibson, Robertson, & Co., Invertay, West Ferry
Gibson, Wm., jun., of Gibson, Robertson, & Co., Somervillebank, B. Ferry
Gibson, William, goods receiver, 21 Forebank road
Gibson, William, tenter, 28 St Mary street
Gibson, W., wine and spirit mercht, 151 Scouringburn; *h.* 6 Balfour st.
Gibson, Mrs Barbara, stationer, tobacconist, and fancy goods merchant, 177 Scouringburn ; *h.* 177½
Gibson, Mrs John, 3 Viewforth place
Gibson, Mrs William, 18 Albert street
Gibson, Mrs, 60 Jamaica street
Gilbert, Edward, manager and secretary, D. & A. Joint Railway, 65 Commercial street ; *h.* Carphin, Broughty Ferry
Gilchrist, Alexander, machine merchant, Benvie rd. and 166 Lochee rd.; *h.* Inverary terrace
Gilchrist, George, china merchant, 60 King street ; *h.* 27 Lyon street
Gilchrist, Henry, commission agent, 29 Dock street ; *h.* 2 Morgan terrace
Gilchrist, James, fireman, 40 Hillbank road
Gilchrist, Jane, dressmaker, 11 Balfour street
Gilchrist, John Gilbert, of Fairweather & Gilchrist, 17 Nelson street
Gilchrist, Joseph, clerk, 2 Balgay street
Gilchrist, Mackie, labourer, 1 Mitchell street
Gilchrist, Peter, solicitor, 1 Albert square ; *h.* 2 Morgan terrace
Gilchrist, W. J., of W. J. Gilchrist & Co., 5 Viewforth street
Gilchrist, W. J., & Co., wholesale woollen merchant, 5 Seagate
Gilchrist, Mrs Margaret, 6 Morrison's court, Wellgate
Gildea, Peter, general dealer, 61 Hawkhill
Gildea, R., late H.M. Customs, Lower Cres. house, 93 Magdalen green
Gilgour, M., teacher, St Salvador's Girls Sch.; *h.* Meadowbank, Carnoustie
Gilkison, Samuel, grocer, 17 Cotton road
Gill, David, joiner, 2 Hillbank road
Gill, John, grocer, 126 Hilltown ; *h.* 2 Hillbank road
Gill, William, insurance agent, 16 Annfield street

Gillan, John, tailor, 107 Blackscroft
Gillan & Norrie, tin and copper smiths, and gasfitters, 25 Cotton road
Gillanders, Robert, grocer, 26 Union street, Maxwelltown
Gillespie, Bernard, coachman, 32 Park wynd
Gillespie, Hay, house painter and decorator, 25 Hawkhill
Gillespie, James, mechanic, 38 Kincardine street
Gillespie, James, currier, 13 Mid street
Gillespie, James, seaman, 8 Raglan street
Gillies, Alexander, bootmaker, 20 Alexander street
Gillies, J. W., of Jas. Spence & Co., Winning brae, Newport
Gillies, Robert, machinist, 59 Main street
Gillies, Mrs Ann, dressmaker, 18 Parker street
Gillies, Miss M., milliner, 24 Albert st.; *h.* Magdalen pl., Clepington rd.
Gillon, Miss Isabella, dressmaker, 2 Bain square
Gilmour, Alexander, contractor and stevedore, 15 Exchange street
Gilmour, Alex., agent for Thos. Smith & Co., 4 India blds.; *h.* Glencarse
Gilroy, Alexander, merchant, 2 Meadow Place buildings; *h.* Craigie house, Ferry road
Gilroy, A. Bruce, of Gilroy, Sons, & Co., Ltd., Castleroy, Broughty Ferry
Gilroy, George, of Gilroy, Sons, & Co., Ltd., Castleroy, Broughty Ferry
Gilroy, George, jun., & Co., jute manufacturers and merchants, Scott Street Jute Works
Gilroy, George, jun., of George Gilroy, jun., & Co., 21 Windsor street
Gilroy, Geo. A., of Gilroy, Sons, & Co., Ltd., 1 Balgillo cres., Bro'ty Ferry
Gilroy, Sons, & Company, Limited, merchants, jute spinners and manufacturers, Tay Works; office, 1 Lochee road
Gilruth, Alexander, grocer and spirit merchant, 16 Commercial street, Maxwelltown; *h.* 36 Victoria road
Gilruth, Mrs John, 1 Dalhousie terrace
Girdwood, George, engraver, lithographer, and mercantile stationer, 53 Meadowside
Glasgow, Alexander, butcher, 8 Cowgate; *h.* 95 Murraygate
Glasgow and West of Scotland Guardian Society for the Protection of Trade, 94 Commercial st.; Alex. C. Rutherford, secy. and manager
Glasgow Wholesale Clothing Stores, clothiers, hatters, hosiers, and outfitters, 15 Westport and 9 and 11 Castle st.; James Philp, manager
Glass, Alexander, shipmaster, 43 Constitution road
Glass, Andrew H., clerk, Burns cottage, Mains loan
Glass, Andrew P. B., clerk, and organist, Lochee Parish Church; *h.* 2 Dalhousie terrace
Glass, Charles C., of Anderson & Glass, 122 North street, St Andrews
Glass, Elizabeth, dressmaker, 212 Blackness road
Glass, George, Burns cottage, Mains loan
Glass, Jane, dressmaker, 19 Victoria street
Glass, Mrs Alexander, 17 St Andrew's street
Glass, Miss, Salisbury place, 93 Arbroath road
Glass, Miss, dressmaker, 125 Perth road
Glassey, Thomas, compositor, 49 Annfield road
Gleeson, Rev. John, St Mary's R.C. Church; *h.* 22 Powrie place
Glegg, Alexander, late farmer, 4 Thornley terrace
Gleig, Stewart, wholesale tea merchant, 30 Dock street; *h.* Drumsturdy

Glen, David, butcher, 42 Watson street; *h.* 92 Dura street
Glen, George, porter, 42 North Ellen street
Glen, James, calenderworker, 7 Castle court
Glen, James, coachman, Water Commissioners' yard, Dudhope Cres. rd.
Glen, Mrs Betsy, charwoman, 7 Castle court
Glenholmes, Samuel, traveller, 10 Dura street
Glennie, D. G., accountant, Union Bank; *h.* 1 Viewforth street
Gloag, Alexander, clerk, 4 Dock street
Gloag, Charles C., clerk, 10 Parkview terrace
Gloag, William B., joiner, 86 Ferry road
Gloag, Mrs Andrew, wine and spirit mer., 106 Dura st.; *h.* 4 Mains loan
Gloak, David, shipmaster, 7 Victoria street
Gloak, David, sen., 12 Candle lane
Gloak, David, ironmonger's assistant, 12 Candle lane
Globe Marine Insurance Co., Ltd., 26 Commercial st.; B. L. Nairn, agent
Godfrey, C. T., merchant, 73 Cowgate; *h.* 4 Invermark ter., Barnhill
Gold, David, cowfeeder, 277 Hawkhill
Gold, James, solicitor, 20 Reform street; *h.* Carron cot., E. Newport
Gold, William, bootmaker, 260 Hawkhill; *h.* 320
Gold, William, clerk, 14 West Dock street
Golden, Mrs E., confectioner, 16 Hunter street
Goldie, David, sailmaker, 38 Mid wynd
Goldie, James, confectioner and pastrybaker, 121 Overgate; *h.* 129
Gonnella, Guiseppe, of J. Gonnella & Co., 120 Perth road
Gonnella, J., & Co., modellers, figuremakers, and importers of Italian sculpture, 81 Nethergate
Gonnella, Louis, of J. Gonnella & Co., 120 Perth road
Good, Henry, joiner, 12 North Erskine street
Goodfellow, David, tanner, 1 Baxter Park place
Goodlet, I. & M., drapers, 34 Polepark road; *h.* 13 Grieve's ter., Lochee rd.
Goodman, J. M., assist supt., Prudential Assur. Co., 2 Tay Street lane
GOODSON, R., mantle manufacturer, "Lady Warkstairs House," 34, 35 and 36 High street. See Adv. p. 33
Goodwin, James, tenter, 15 Blyth street
Gordon, Boswell, blacksmith, South Ward road
Gordon, Adam, joiner, 17 Bonnybank road
Gordon, Charles, mechanic, 24 Nelson street
Gordon, David, insurance agent, 40 Dallfield walk
Gordon, David, draper, 44 King's road; *h.* Ardoch villa, Wormit
Gordon, David, detective, 22 Kincardine street
Gordon, Donald, grain merchant, 22 Victoria street
Gordon, Henry H., of J. & H. Gordon, 4 Balgillo crescent, Broughty Ferry
Gordon, James, clerk, Smith, Hood, & Co.; *h.* 4 Tay ter., Bro'ty Ferry
Gordon, James, tramway conductor, 2 Isles' lane
Gordon, James, houseagent, 3 Barrack street; *h.* 32 Caldrum street
Gordon, James, bookseller, 40 Hawkhill
Gordon, James, agent, Blackness Foundry; *h.* Grove cot., Inverary ter.
Gordon, James, sorting clerk and telegraphist, 14 Gardner street
Gordon, Jane F., dress and mantle maker, 36 Nethergate
Gordon, John, clerk, 57 Commercial street, Maxwelltown
Gordon, John, grocer, 19 Blackness street

Gordon, John M., of Finlayson & Gordon, 110 Victoria road
Gordon, J. & H., jute spinners and manufacturers, Anchor and Douglas Works, Anchor lane
Gordon & Matthew, general drapers, 161 Hilltown
Gordon, Robert, tailor, 27 Westport
Gordon, William, labourer, 59 Milnbank road
Gordon, W. J., solicitor, 12 Meadowside; *h.* Ferry house, Broughty Ferry
Gordon, Mrs Mary, ladies' nurse, 71 Perth road
Gordon, Mrs, ironer, 67 Peddie street
Goodwin, Mrs, 5 Ritchie's lane
Gorman, James, coal merchant, 5 Bellfield lane; *h.* 148 Scouringburn
Gorman, James, millworker, 23 Bernard street
Gorrie, James, firewood manufacturer, 49 Forebank road
Gorrie, James, ironplater, 23 Langlands street
Gorrie, James, brassfinisher, 65 Milnbank road
Gorrie, Peter, L.D.S., F.P.S.G., dental surgeon, 148 Nethergate
Gorrie, Wm., minister, Apostolic Church; *h.* Well cottage, 11 S. George st.
Gorthy, James, baker, 5 North Lindsay street
Gorthy, Mrs, 15 Bernard street
Gough, Rev. Edward John, M.A., S. Paul's Epis. Ch.; *h.* 7 Airlie place
Gouk, Wm. Nicoll, sheriff and J.P. officer, 3 Barrack street
Gouk, Wm., sheriff-officer, 3 Barrack street; *h.* 9 Ellen street
Gouk, Mrs Jane, & Co., furnishings, 22 Arbroath road
Gourlay Brothers & Co., engineers and shipbuilders, Dundee Foundry, East Dock street, and Camperdown Ship Yard
Gourlay, David, cowfeeder, 304 Loons road
Gourlay, Donald, blacksmith, 14 Kinnaird street
Gourlay, G. C., of Gourlay Brothers & Co., Rowanlea, Broughty Ferry
Gourlay, Henry, Balgay house
Gourlay, Henry Garrett, of Gourlay Brothers & Co., Rowanlea, B. Ferry
Gourlay, James, blacksmith, 6 Breadalbane place
Gourlay, Jane, draper, 79 Ure street
Gourlay, John, carpenter, 32 Charles street
Gourlay, Thomas, sheriff-officer for the counties of Forfar, Fife, and Perth, 10 High street; *h.* 3 Nelson street
Gourlay, William, mechanic, 59 Milnbank road
Gourlay, William, police constable, 226 Blackness road
Gove, Mrs, draper, 21 Wolseley street
Gow, Alexander, mason, 65 Arbroath road
Gow, Alexander, grocer, 72 Hilltown
Gow, Alexander, railway clerk, 67 Ure street
Gow, Chas., grocer, wine and spirit mer., 28 Albert st.; *h.* 17 Temple lane
Gow, Charles, warehouseman, 76 Strathmartine road
Gow, Daniel, of Brown & Gow, 177 Victoria road
Gow, Daniel F., grocer, 67 Victoria road; *h.* 35 Alexander street
Gow, George R., of John R. Gow & Sons, 12 King street
Gow, James, upholsterer, 38 Carmichael street
Gow, James, enginefitter, 22 Shepherd's loan
Gow, James C., grocer and spirit merchant, 160 Ann street; *h.* Cluny cottage, Provost road
Gow, John, ironturner, 135 Blackscroft

Gow, John, vandriver, 43 Overgate
Gow, John, ironturner, 45 Annfield road
Gow, John, 92 Overgate
Gow, John R., of John R. Gow & Sons, 12 King street
Gow, John R., & Sons, gun, fishing rod, and tackle manfrs., 12 Union st.
Gow, Peter, blacksmith, 12 Elizabeth street
Gow, Peter R., of John R. Gow & Sons, 31 Wellgate
Gow, William, grocer's assistant, 14 Stirling street
Gow, Mrs A., grocer, 188 Hawkhill; *h.* 20 Bernard street
Gow, Mrs Charles, dairykeeper, 17 Temple lane
Gow, Mrs James, 125 Perth road
Gow, Mrs Marjory, manglekeeper, 8 Wilkie's lane
Gow, Mrs, dress and mantlemaker, 2 Meadow entry
Gowans, Alexander, Cowgate porter, 10 Erskine street
Gowans, Alexander B., cowfeeder, 12 Carmichael street
Gowans & Buick, solicitors and notaries public, 15 Castle street
Gowans, David, of Gowans & Buick, Westmarch, Monifieth
Gowans, George, mechanic, 18 Paterson street
Gowans, Mrs William, fruiterer, 67 Albert street; *h.* 70
Gowrie, John, plasterer, 8 Overgate
Gracie, William, grocer and joiner, 42 Catherine street; *h.* 40
Gracie, William P., 2 Airlie terrace
Graham, Alexander, traveller, 89 Arbroath road
Graham, Charles, furniture stores, 41 St Peter street; *h.* 9
Graham, Charles, foreman lapper, 131 Ann street
Graham, David, officer of Customs, 96 Hilltown
Graham, Francis, of Hunter & Graham, Firbank, Collier st., Carnoustie
Graham, George, joiner, 8 Tannadice street
Graham, George, tenter, 20 Hill street
Graham, G. T., & Co., merchants and manufacturers, 81 Murraygate
Graham, G. T., of G. T. Graham & Co., Shamrock street
Graham, James, bookseller, 163 Overgate; *h.* Prospect ter., E. Newport
Graham, James, factory overseer, 10 Kinloch street
Graham, James, labourer, 29 Balgay street
Graham, John, restaurateur, Dundee Arms, 31 High st.; *h.* 36 Nethergate
Graham, Peter M., grocer and wine merchant, 212 Lochee road; *h.* 214
Graham, Robert, bootmaker, 272 Hawkhill; *h.* Wormit
Graham, Robt., wine & spirit mercht., 209 Overgate; *h.* 7 N. Lindsay st.
Graham, William, coachman, 8 Paton's lane
Graham, William, warehouseman, 49 Todburn lane
Graham, William, vandriver, 220 Blackness road
Graham, Mrs Edward, 29 Balgay street
Graham, Mrs, confectioner, 34 Peddie street
Graham, Miss Jane, 42 Seafield road
Grahame, John, provision dealer, 34 Dudhope street; *h.* 4 Dallfield walk
Grainger, James, assist. superintndt., Refuge Insur. Co., 151 Victoria rd.
Grandison, Samuel, carpenter, 95 Victoria road
Grandy, Miss E., dressmaker, 2 Seafield lane
Grange, Robert, J.P. constable, 8 Bank street; *h.* 10 Peddie street
Grant, Alexander, bootmaker, 49 Constitution rd; *h.* 6 Dallfield terrace
Grant, Alex. S., grocer and spirit merchant, 26 Princes st.; *h.* 13 Albert st.

Grant, Andrew, butcher and cattledealer, 233 Hawkhill and 6 Bank street, Lochee; *h.* Ryehill cottage, 288 Hawkhill
Grant, Carnegie, slater, 5 Brown street
Grant, Charles, tenter, 26 Kidd street
Grant, Rev. Chas. M., M.A., B.D., St Mark's Parish Church; *h.* 9 Airlie pl.
Grant, David, hay, straw, fruit, and potato merchant, 7 and 8 Dock street; *h.* 47 Yeaman shore
Grant, Duncan, moulder, 18 Ann street
Grant, Frederick, waiter, 9 Speed's terrace
Grant, Geo. S., watchmaker and jeweller, 273 Hawkhill; *h.* 9 Speed's ter.
Grant, Hugh, agent for Wordie & Co., S. Union st.; *h.* 18 Louise ter., W. Ferry
Grant, Hugh, 82 Victoria road
Grant, H., labourer, 34 Alexander street
Grant, James, joiner, 17 Catherine street
Grant, James, confectioner, 55 Lochee road; *h.* 51
Grant, James, fireman, 9 Annfield row
Grant, James, ropemaker, 3 Pennycook lane
Grant, Jas. M., boot and shoe mkr., 78 King st.; *h.* 2 Baxter Park place
Grant, John, gardener, 96 Dudhope street
Grant, John, grainmiller, Craigmills, Strathmartine
Grant, John, lapper, 27 Lyon street
Grant, John, currier, 33 Park wynd
Grant, John, mechanic, 13 Annfield row
Grant, John G., 140 Perth road
Grant, J. H. S., clerk, 147½ Ann street
Grant, Margaret, bootmaker, 66 Dura street; *h.* 8 Dallfield terrace
Grant & Moncrieff, jute and linen manufactrs, and mchts., Laing St. Works
Grant, Peter, guard, 22 Stanley place
Grant, Rev. Peter, D.D., St John's Estab. Church; *h.* 140 Perth road
Grant, Peter, 28 Ferry road
Grant, Peter, carriage inspector, 50 Magdalen Yard road
Grant, Peter Guillan, of Grieve & Grant, 140 Perth road
Grant, Robert, coaldealer, 28 Ferry road
Grant, R. A., district inspector, Norwich Union Life Office, 62 Commercial street; *h.* 23 Castle street
Grant, Wm., butcher, 56 Westport; *h.* Agnes cottage, Blackness road
Grant, William, bootmaker, 28 Cotton road
Grant, William, spirit merchant's assistant, 13 Union place
Grant, William, tenter, 32 Peddie street
Grant, W. Guillan, of Grant & Moncrieff, 140 Perth road
Grant, William M., clerk, 31 Isles' lane
Grant, Mrs E., 5 Gowrie place
Grant, Mrs George, provision dealer, 24 Small's wynd
Grant, Mrs Jane, milk and egg merchant, 13 West Dock street
Grant, Mrs J., grocer and spiritdealer, 184 Hawkhill; *h.* 26 Peddie st.
Grant, Mrs M., 1 Gowrie place
Grant, Miss A. S., milliner, 195 Perth road; *h.* 5 Gowrie place
Grant, Misses J. & A., milliners, 186 Hawkhill; *h.* 26 Peddie street
Grassick, James, fireman, 3 Scott street
Graves, William C., foreman painter, 121 Hawkhill
Gravill, Mrs, Salisbury place, 93 Arbroath road

Gray, Alexander, 15 Springhill
Gray, Alex. E., clerk, Harbour chambers; *h.* Ireland street, Carnoustie
Gray, Andrew, mat merchant, 53½ Caldrum street; *h.* 49
Gray, Andrew, cab proprietor, 142 Hilltown
Gray, Andrew, millforeman, 61 Peddie street
Gray, Andrew, clerk, 10 East Dock street; *h.* Gowanbank, Provost rd.
Gray, Andrew, engineer, 24 Bruce street
Gray, Catherine, 42 Seafield road
Gray, Charles, coal, brick, lime, cement, stucco, fireclay, and common clay goods merchant, &c., 40 Candle lane; *h.* 3 Rustic place
Gray, Charles, hide inspector, 138 Ferry road
Gray, David, Glenagnes cottage, Blackness road
Gray & Dickson, ironmongers, tile merchants, blacksmiths, and tinsmiths, 9 Whitehall street
Gray, D. Burns, artist, 40 St Andrew's street; *h.* Ancrum road, Lochee
Gray, D. J. Thomson, merchant, 19 Cowgate; *h.* 9 Nelson street
Gray, Eliza Y., pastrybaker, 30 Strathmartine road; *h.* 36
Gray, George, joiner, 32 Raglan street
Gray, George, joiner, 18 North Tay street
Gray, George, ironmonger, 247 Blackness road
Gray, H., wine and sprt mer., 5 and 7 Hilltown; *h.* 2 Baxter Park ter.
Gray, James, of J. & J. Gray, 20 Perth road
Gray, James, watch and clock maker, 43 Overgate
Gray, James, foreman cooper, 4 North Ellen street
Gray, James, plumber, 11 Rosefield street
Gray, James, shuttlemaker, 76 Hill street
Gray, James, & Son, joiners and funeral undertakers, 61 Hilltown
Gray, James, of James Gray & Son, 82 Dudhope street
Gray, James A., clerk, 9 Airlie terrace
Gray, James L., draper, 27 Victoria road
Gray, James M., of Gray & Martin, Taymouth villa, Carnoustie
Gray, Jane, grocer, 63 Peddie street
GRAY, JOHN, of J. & J. Gray, valuator, 20 Perth road. See Adv. p. 13
Gray, John, butcher, 183 Princes street; *h.* 5 Graham place
Gray, John, of James N. Davidson & Gray, 19 Airlie place
Gray, John, cooking depôt, 176 Overgate
Gray, John, currier, 13 Cochrane street
Gray, John, calenderer, 194 Hilltown
Gray, John, fitter, 25 Seafield road
Gray, John Y., science and art teacher, High School; *h.* 2 Baxter Park ter.
GRAY, J. & J., cabinetmakers and joiners, painters and paperhangers, venetian blind makers, funeral undertakers, and valuators, 18 to 30 Perth road. See Adv. p. 13
Gray, J. Scott, of Gray & Dickson, 5 Greenfield place
Gray & Martin, solicitors and notaries public, 30 Reform street
Gray, Peter, fruiterer, 34 Strathmartine road; *h.* 36
Gray, Robert, blacksmith, 5 Catherine street
Gray, Robert, 10 Roslin terrace
Gray, R. W., out-door agent, Liberal Unionist Association, 2 Bruce st.
Gray, Stewart, calenderer, 62 North Church street
Gray, Thomas, joiner, 12½ Mortimer street

Gray, Thomas Scott, M.D., L.R.C.S.E., 164 Nethergate
Gray, William, mason, 36 Hospital wynd
Gray, William, enginedriver, 22 Annfield road
Gray, W., teacher, St Paul's Epis. School; *h.* Clarendon villa, Downfield
Gray, W. L. B., 41 Elizabeth street
Gray, Mrs F., grocer and spirit merchant, 192 Hilltown ; *h.* 194
Gray, Mrs George, lodgings, 8 Wallace street
Gray, Mrs Peter, 1 Ritchie's lane
Gray, Mrs Robert, butcher, 100 Princes street ; *h.* 98
Gray, Mrs, 53 Mains street
Gray, Mrs, 1 Mountpleasant
Gray, Mrs, grocer, 25 North Ellen street
Gray, Mrs, manglekeeper, 29 North Church street
Gray, Miss Isabella, manglekeeper, 36 Small's wynd
Gray, Miss, dressmaker and milliner, 2 Graham place
Gray, Miss, 19 Wellington street
Grealy, Martin, coffeehouse keeper, 2 Walton street ; *h.* 4
Great, David, tinsmith, 4 Hunter street
Green, John, Catholic bookseller, 60 Scouringburn ; *h.* 2 Daniel street
Green, Miss C., Catholic bookseller, 41 Ann street ; *h.* 2 Daniel street
Greenfield, J. S., agt. for and dlr. in engineers', ironfounders', and shipbuilders' specialities, 4 Trades lane ; *h.* Livonia cottage, Mains loan
Greenhow, William H., grocer and spirit merchant, 14 North Wellington street ; *h.* Oswell cottage, Fairmuir
Greenock Worsted Mill Yarn Store, 82 Nethergate
Green's Patent Fuel Economiser, 23 Baxter st., Thos. Thomson, local agt.
Gregor, James, naturalist, 24 Barrack street ; *h.* 43 Nethergate
Gregory, George, of John Gregory & Son, 114 Hawkhill
Gregory, John C., wine merchant's porter, 2 Kinnaird street
Gregory, John, & Son, joiners and funeral undertakers, 38 Tay street
Greig, Ann, 17 Constitution street
Greig, David, M.D., F.R.C.S.E., 25 Tay street
Greig, David, blacksmith, 65 Arbroath road
Greig, David, mechanic, 96 Strathmartine road
Greig, David M., M.B., F.R.C.S.Ed., 86 Nethergate
Greig, James, coach proprietor, 59 Main street
Greig, James, draper's assistant, 9 Ellen street
Greig, James, engineer, 25 St Matthew street
Greig, James, fireman, 1 Pennycook lane
Greig, James, joiner, 7 Hill street
Greig, James R., draper's assistant, 6 Lamb's lane
Greig, James S., assurance agent, 9 Airlie terrace
Greig, John, grocer and spiritdealer, 2 Hawkhill ; *h.* 28 Tait's lane
Greig, John, shipmaster, 9 Roslin terrace
Greig, Lyall, machinist, 32 Caldrum street
Greig, Robt. M'Gavin, sharebroker, 3 Rl. Exchange crt.; *h.* 3 Blackness ter.
Greig, William, sailmaker, 55 William street, Forebank
Greig, William, assurance agent, 44 Ann street
Greig, William, labourer, 12 Carmichael street
Greig, William, traveller, 224 Lochee road
Greig, Mrs David, 3 Rustic place

Greig, Mrs James, confectioner, 47 Arbroath road
Greig, Mrs Mary, grocer, 38 Larch street
Greig, Mrs William, cooking dêpot, 70 Ferry road
Greig, Mrs, lodgings, 21 Dock street
Greir, James, mechanic, 11 Fleuchar street
Greig, Joseph, grocer, 76 Peddie street; *h.* 11 Fleuchar street
Grewar, Elizabeth, 9 Viewforth street
Grewar, Mrs, midwife, 46 Kincardine street
Grieve, Alexander, spirit merchant, 208 Overgate; *h.* 214
Grieve, Alexander, inspector, 7 Euclid street; *h.* Clepington Reservoir
Grieve, Andrew, dairyman, 50 Watson street; *h.* 10 Glebe street
Grieve, Charles, carter, 7 Yeaman shore
Grieve, David, of Grieve & Grant, 2 Home terrace, Broughty Ferry
Grieve, Elizabeth L., draper, 80 Blackscroft; *h.* 143
Grieve, George, stableman, 58 Nethergate
Grieve & Grant, accountants, 11 Whitehall street
Grieve, James, mechanic, 25 Kinloch street
Grieve, James, glazier, 6 Arthur street
Grieve, James, brassfinisher, 2 Hillbank road
Grieve, James, blacksmith, 3 M'Gill street
Grieve, James B., overseer, 43 Constitution road
Grieve, John, clerk, 304 Perth road
Greive, Robert, carter, 13 North Church street
Grieve, Robert, water inspector, 7 Euclid street; *h.* Ogilvie st., Tayport
Grieve, Mrs Margaret, lodgings, 40 Blackscroft
Grieve, Mrs Richard, 12 Dundonald street
Grimond, Alexander, joiner, 4 Isla street
Grimond, Alexander D., of J. & A. D. Grimond, Dunmore, Perth road
Grimond, Alexander M., of J. & A. D. Grimond, 1 Grosvenor terrace
Grimond, Joseph, of J. & A. D. Grimond, Carbet Castle, Broughty Ferry
Grimond, J. & A. D., merchants, spinners, and manufacturers, Bowbridge Works and Maxwelltown Works; office, 1 King street
Grindlay, Robert, baker, 34 Fleuchar street
Groat, William, saddler, 28 Annfield row
Grogan, John, joiner, 29 Hill street
Grogan, Robert, fireman, 118 Ann street
Grön, M. E., & Son, merchants, 14 Victoria chambers
Groundwater, George M., telegraphist, Post Office; *h.* 6 Forfar road
Groundwater, William F., warehouseman, 30 King's road
Grove Mill, Lower Pleasance; A. P. Mathewson & Co., manufacturers
Grubb, David, mechanic, 70 North Church street
Grubb, James, tenter, 59 Caldrum street
Grubb, William, factory manager, Pleasance Works; *h.* 4 Benvie road
Grubb, William, weigher, 11 Robertson street
Grubb, Wm. Mortimer, art master, High School; *h.* 5 Osborne place
Grumbrecht & Petri, merchants, 1 Bain square
Guild, David, postman, 18 Ellen street
Guild, George, merchant, 5 Coupar's alley; *h.* 49 Gellatly street
Guild, James, cashier, goods department, East station; *h.* 28 Raglan st.
Guild, James F., consulting engineer and steamship surveyor, and surveyor, Bureau Veritas, 18 Dock st.; *h.* Victoria cottage, Ferry rd.

Guild, Jas. M., grocer and prov. dlr., 115 Albert st.; *h.* 3 South Ellen st.
Guild, John, merchant, 13 Albert square; *h.* Bayfield, Broughty Ferry
Guild, John, overseer, 31 Charles street
Guild, Robert Harrower, of Andrew Ogilvie & Co., Bayfield, Bro. Ferry
Guild, Mrs, 3 Ellen street
Guild, Miss J. F., proprietress, Dundee Laundry, Mains rd.; *h.* 3 Ellen st.
Gunn, Donald, private watchman, 22 Lawson place
Gunn, George, compositor, 29 Step row
Gunn, Mrs, Arcade buildings, 113 Victoria road
Gunning, Michael, coaldealer, 43 Scouringburn; *h.* 174 Overgate
Guthel, Andrew, of D. & A. Guthel, 31 Charles street
Guthel, David, of D. & A. Guthel, 7 Muirton road, Lochee
Guthel, D. & A., joiners, 16 Mid street
Guthel, Francis, stationer and tobacconist, 22 Hilltown; *h.* 20
Guthrie, Alexander, of J. & A. Guthrie, Hope Park, Broughty Ferry
Guthrie, Andrew, clerk, 14 Wilkie's lane
Guthrie, Charles, tenter, 15 Paterson street
Guthrie, David, sailmaker, 2 East Henderson's wynd
Guthrie, David C., compositor, 5 Long wynd
Guthrie, Edward G., tobacconist, 9 Union street; *h.* 157 Perth road
Guthrie, George W., agent, 32 Princes street
Guthrie & Henderson, merchants, 10 Panmure street
Guthrie, Henry, plasterer, 86 Annfield row
Guthrie, James, merchant, 10 Panmure st.; *h.* Hopepark, Broughty Ferry
Guthrie, James O., warehouseman, 20 Constable street
Guthrie, John, calenderer, 23 Hill street
Guthrie, J. & A., jute spinners and merchants, Seabraes Mill; office, 10 Panmure street
Guthrie, Mary, dressmaker, 108 Rosebank street
Guthrie, Rev. R. R. Lingard, M.A., Taybank house, 204 Ferry road; and Carnoustie house, Carnoustie
Guthrie, William, lodgings, 43 Constitution road
Guthrie, Miss, of Guthrie, Rosair house, 55 Magdalen green

Hackney, Charles, baker, 11 Robertson street
Hackney, Mrs Jane, grocer, 24 Hospital wynd
Haddo, Thomas, colliery agent, 54 Magdalen Yard road
Haddon, Mrs Margaret, 6 Blyth place
Hagan, Mary, grocer and spiritdealer, 245 Overgate
Hagan, Mrs John, wine and spirit merchant, 74 and 76 Hilltown; *h.* 72
Hagart, Jas. F., clerk, Police Treasurer's office; *h.* 42 Westport
Haggart, George, solicitor, 11 Ward road; *h.* 4 Windsor terrace
Haggart, George, clerk, 7 Annfield row
Haggart, John, postman, 5 Graham place
Haggart, P., grain merchant, 27 St Andrew's street; *h.* 31 Wellgate
Haggart, Robert, baker, 1 Watson's lane
Haggart, William, currier, 13 Dudhope street
Haggart, Mrs George, Ardlebank villa, 4 Panmure terrace
Haggart, Mrs, dairykeeper, 113 Hawkhill
Haig, Robert, joiner, 16 Annfield road
Hales, Mrs J., 46 Kincardine street

Haliburton, Alex. Watson, supervisor, Inland Revenue, 29 Bank street; *h.* 17 Louise terrace, W. Ferry
Halkerston, William, baker, 249 Blackness road
Halket & Adam, manufacturers, sail, rope, and twine makers, The Dundee Rope Works, Union place, Perth road ; office, 19 Dock st.
Hall, Alexander, joiner, 34 Dallfield terrace
Hall, Alexander, spiritdealer's assistant, 69 Victoria road
Hall, Ann, dairykeeper, 13 Hill street
Hall, Charles, grocer and spiritdealer, 87 Blackscroft ; *h.* 10 Middle st.
Hall, Henry, lamplighter, 93 Overgate
Hall, John, mechanic, 122 Hawkhill
Hall, John, organist and choirmaster, Gilfillan Memorial Church ; *h.* 79 Commercial street
Hall, John, carpetweaver, 7 Stirling street
Hall, Thomas, hallkeeper, 61 Hawkhill
Hall, William, wine and spirit merchant, 4 Baltic street ; *h.* 2
Hall, William, joiner, 15 Grieve's terrace
Hall, William B., printer, Ella cottage, 44 Caldrum street
Hall, Miss A. M., fruiterer, 75 Peddie street; *h.* Marybank lane, Lochee
HALLEY BROTHERS, hacklemakers, South Ward road. See Adv. p. 18
Halley, David, of Halley Brothers, Woodmuir villas, West Newport
Halley, David, stockbroker, 3 Royal Exchange pl.; *h.* Vinebank, W. Ferry
Halley, Francis, of Halley Brothers, Woodmuir villas, West Newport
Halley, George, of William Halley & Sons, Broomhall, West Ferry
Halley, Harry W., of William Halley & Sons, Broomhall, West Ferry
Halley, James H., of Wm. Halley & Sons, Broomhall, West Ferry
Halley, William, & Sons, spinners and manufacturers, Wallace Craigie Works, 1 Wallace street
Halley, William, painter, 143 Lochee road
Halley, William W., of Melville & Halley, 4 Blackness terrace
Halley, Mrs John S., 4 Blackness terrace
Halliburton, William, mechanic, 8 Kinloch street
Hallyburton, Robert, officer, Willison Free Church ; *h.* 8 Parker street
Hamilton, Alexander, grocer, 78 Peddie street
Hamilton, George, optician, 247 Blackness road
Hamilton, Geo. G., cashier, D.& A. Joint Ry.; *h.* Albert cottage, Barnhill
Hamilton, George S., of James Hamilton & Son, 2 Forebank road
Hamilton, James, boot manufacturer, 98 Nethergate ; *h.* Gynack, Camphill, Broughty Ferry
Hamilton, James, & Son, boot manufacturers, 147 Victoria road
Hamilton, Joseph, flaxdresser, 14 Lawrence street
Hamilton, Rev. William, M.A., Trinity E.U. Ch. ; *h.* Myrtlebank, 10 Maryfield terrace
Hamilton, Mrs, 7 Ellen street
Hammer, Emil, of Hammer & Thomson, Bradbury villa, Downfield
Hammer & Thomson, merchants, 12 Victoria chambers
Hampton, D. M., teacher, Y.M.C.A., 10 Constitution rd.; *h.* 3 Airlie ter.
Hampton, Mrs, 9 Ford's lane
Hancock, William, joiner, 1 Lorimer street
HAND-IN-HAND FIRE AND LIFE ASSURANCE SOCIETY (established 1696); Scottish Branch Office, 150 Hope street, Glasgow. See Adv. p. 81

Hanna, William, coal merchant, 38 Lochee rd. ; *h.* 23 Logie st., Lochee
Hannaford, Samuel, jeweller, 27 Lyon street
Hannen, James, coachman, 34 Park wynd
Hanning, John J., manager, Annandale Dairy Co., 29 Tait's lane ; *h.* 31
Hansford Land and Cattle Co., Ld., 3 India bldgs. ; G. A. M'Laren, sec.
Hanton, George, law-clerk, 18 Lawrence street
Hanton, George H., reedmaker, 28 North George street
Hanton, James, contractor, 52 Watson street
Hanton, Thomas, cowfeeder, 52 Cotton road
Hanton, Miss Matilda, haberdasher, 120 Princes street
Hardacre, George, coaldealer, 5 Robertson street
Hardacre, John, shipsteward, 62 Blackscroft
Hardacre, E., coal merchant, 52 Blackscroft ; *h.* 46
Hardie, James, of James Hardie & Son, 4 Laurelbank
Hardie, James, shoemaker, 58 Nethergate
Hardie, James M., of James Hardie & Son, 47 Seafield road
Hardie, James, & Son, pharmaceutical chemists, 68 High street
Hardie, John M., of Hardie & Smith, Grayfield house, 62 Annfield road
Hardie, Robert A., of Robert A. Hardie & Co., 7 Viewforth street
Hardie, Robert A., & Co., linen and jute merchants, 28 Annfield road
Hardie & Smith, linen and jute mfs., Baltic Linen Works, 28Annfield rd.
Hardie, Mrs, 11 Fleuchar street
Hardie, Mrs, confectioner, 43 Arbroath road
Hardiman, Martin, confectioner, 104 Annfield road
Hare, William F., brush manufacturer, 85 Hilltown ; *h.* 96
Harkis, Charles, dockgateman, 80 Nethergate
Harley, Henry W., joiner, 24 Hunter street
Harley, John, baker, 38 Hunter street
Harley, Louis, of William Harley & Sons, Nursery house, Bro'ty Ferry
Harley, W., & Sons, fruit'rs, florists, seedsmen, nurserymen, 27 & 29 Reform st. ; Camperdown Nursery, B. Ferry; Vinehill Nursery, Kinnoull
Harley, Mrs D., grocer, 259 Hawkhill ; *h.* 255
Harley, Mrs S., midwife and ladies' nurse, 198 Overgate
Harley, Mrs, 96 Caldrum street
Harper, Alexander, police sergeant, 194 Scouringburn
Harper, David, gardener, 3 Bruce street
Harper, James, surfaceman, 4 Easson's angle
Harper, James, labourer, 7 Kinloch street
Harper, Margaret, dressmaker, 3 Bruce street
Harper, William, mechanic, 19 Ogilvie street
Harper, Mrs, 8 Rosefield street
Harris, Arthur, & Curr, auctioneers and valuators, Imperial Auction Saloon, 7 Murraygate
Harris, Arthur, of Arthur Harris & Curr, Elmbank house, East Newport
Harris, George, mechanic, 35 St Peter street
Harris, George, mechanical dentist, 45 Princes street
Harris, George A., architect, 4 Reform street ; *h.* 4 Hermonhill terrace
Harris, James, tailor, 2 Baltic street ; *h.* 47 Hilltown
Harris, John, solicitor, 23 High street ; *h.* Elmbank house, East Newport
Harris, William, of Burns & Harris, 4 Tay terrace
Harris, Mrs David, 8 Kincardine street

Harris, Mrs, manglekeeper, 9 North Ellen street
Harris, Miss, Fernbank, 14 Dudhope terrace
Harrison, Henry, coaldealer, 83 Rosebank street
Harrower, Mrs, sick nurse, 5 Coupar's alley
Hart, David, wine and spirit merchant, 158 Hilltown; *h.* 3 Seagate
Harvey, A. M., stampcutter, 96 Hilltown
Harvey, David, engineer, 15 Baffin street
Harvey, S. B., stamp and block cutter, 22 St Andrew's st.; *h.* 72 Hilltown
Harvey, Mrs D., confectioner, 17 Annfield street
Hassberger & Dreschfeld, merchants, 10 Victoria chambers
Hassberger, Ernest, mercht., 10 Victoria chambers; *h.* Seacraig, Newport
Hasset, Rev. E., R. C. clergyman, 42 Wilkie's lane
Hastie, Thomas, labourer, 21 Nelson street
Hastie, William, clerk, 46½ Seafield road
Hawaii, Consul for—John George Zoller, 87 Commercial street
Hawkins, Henry, confectioner, 189 Victoria road
Hawthorn, Edward, cooper, 23 Jamaica street; *h.* 48
Haxton, George, engineer, 249 Blackness road
Haxton, John, millmanager, Queen Victoria Works; *h.* 203 Scouringburn
Haxton, Thomas, millmanager, Tay Works; *h.* 1 Mountpleasant
Haxton, Wm., assur. agt., 44 High st.; *h.* Magdalen pl., Clepington rd.
Hay, Alex., firewood and coal merchant, 50 James st.; *h.* 32 Caldrum st.
Hay, Andrew, manager, 18 Cowgate; *h.* 12 Park avenue
Hay, Charles, of J. & C. Hay, 97 Warrender Park road, Edinburgh
Hay, Christina, greengrocer, 167 Perth road
Hay, David, 120 Nethergate
Hay, David, stationer, 20 Cherryfield lane
Hay, David, machine merchant, 47 Yeaman shore
Hay, George, painter, 44 Union street, Maxwelltown
Hay, James, joiner, 7 Union street, Maxwelltown; *h.* 1 Wolseley street
Hay, James, sewing machine agent, 3 Kincardine street
Hay, James, brakesman, 97 Peddie street
Hay, James R., grocer and spirit merchant, 1 Baffin street; *h.* 3
Hay, John, confectioner, 65B Lochee road; *h.* 67
Hay, John B., of J. & C. Hay, 14 Springfield
Hay, J. & C., builders and contractors, 14 Long wynd
Hay, Thomas, factory overseer, 6 Rosefield street
Hay, Thomas, joiner, Ninewells, Invergowrie
Hay, William, solicitor, notary public, and town-clerk, City chambers; *h.* Montpelier
Hay, William, restaurateur and confectioner, 93 Murraygate and 13 High street; *h.* 2 Victoria place, West Ferry
Hay, William, grocer and spirit merchant, 91 Victoria road
Hay, Mrs James, 246 Perth road
Hay, Mrs John, lodgings, 14 Garland place
Hay, Mrs John, lodgings, 51 Yeaman shore
Hay, Miss, dairykeeper, 39 Catherine street
Hay, Miss, dressmaker, 71 Peddie street
Hayes, James, lamplighter, 13 Ogilvie's road
Hayes, Thomas, dresser, 13 Ogilvie's road
Hayter, James, harbour labourer, 16 Crescent lane

Hazell, William, grocer and wine merchant, 84 High street, and 11 Gray street, Broughty Ferry; *h.* 4 Reres terrace, Broughty Ferry
Head, Morison, & Blair, shipping and forwarding agents, and insurance brokers, 84 Commercial street
Headrick, James, merchant and ropespinner, 60 St Andrew's street; *h.* 4 Wellington street
Headrick, Mrs, 4 Wellington street
Hean, William, glazier, 17 Princes street
Hean, Mrs William, Tay cottage, 35 Step row
Heathfield Works, 73 Hawkhill; Thomas Bell & Sons, of Dundee, Ltd., manufacturers
Hebden, J., general dealer, 22 Greenmarket; *h.* 16 Crichton street
Hedger, Isaac, mason, 5 Pitfour street
Heery, John, grocer, 22 St Mary street; *h.* 24
Heffell, Robert, tanner, 30 Bernard street
Heffell, William, seaman, 28 Bernard street
Heggie, Alexander, draper and clothier, 62 Commercial street
Heggie, Alexander S., 2 Craigie street
Heggie, David, joiner, 13 Ellen street
Heggie, George, joiner, 50 North Ellen street
Heggie, James, joiner, 18 Ellen street
Heggie, Jessie, confectioner, 36 Ann street
Heggie, John, grocer and wine merchant, 120 Ann street; *h.* Rock villa, Monifieth road, Broughty Ferry
Heggie, John, of John Heggie & Co., 3 Strathmartine road
Heggie, John, & Co., drapers and clothiers, 1 Strathmartine road
Heggie, William, tailor and clothier, 44 Blackscroft; *h.* 63
Heilner Brothers, merchants, 51 Reform street
Henderson, Agnes, 156 Ferry road
Henderson, Alexander, jute spinner and manufacturer, South Dudhope Works; *h.* Westpark, Perth road
Henderson, Alexander, of Henderson & Co., 2 Clarendon terrace
Henderson, Alexander, locksmith, 36 Nethergate
Henderson, Alexander, tailor, 10 Morrison's court
Henderson, Alexander W., commission agent, 23 St Andrew's street; *h.* 18 Gardner street
Henderson, Andrew, church-officer, St Paul's South Ch.; *h.* 5 Castle st.
Henderson Brothers, shipping agents (Anchor Line), 1 Panmure street
Henderson, Charles, gardener, 26 Pitfour street
Henderson & Co., silkmercers, 65 and 66 High street
Henderson, David, family grocer and wine merchant, 242 and 244 Perth road; *h.* Lawgrove, Perthshire
Henderson, David, overseer, 15 Mortimer street
Henderson, David, joiner, 27 Westport
Henderson, David, factory worker, 29 Kinloch street
Henderson, David M., plumber, 32 Dallfield terrace
Henderson, David Scott, cashier, 1 Whitehall street
Henderson, Duncan, carter, 14 Hospital wynd
Henderson, D. C., manager, No. 2 Bond, 81 Seagate; *h.* 249 Hawkhill
Henderson, Ebenezer, of Bell & Henderson, Crescent house, Perth road
Henderson, George, tailor and clothier, 32½ King street

Henderson, George, patternmaker, 61 Hill street
Henderson, George, sailmaker, 17 Glamis street
Henderson, G. D. Clayhills, R.N., Invergowrie house, Perth road
Henderson, Henry, blacksmith, 58 Mains road
Henderson, H., & Sons, tanners and curriers, leather, tallow, oil, hide, and bark merchants., boot, shoe, and mill belt manufs., Ladybank Leather Wks., 6 Victoria rd., and Dudhope and Pleasance Tanyards
Henderson, James, of H. Henderson & Sons, The Gows, Invergowrie
Henderson, James, accountant, 20 Meadowside; *h.* Downiemount, Tayport
Henderson, James, of James Henderson & Co., Waterhaw, Mains
Henderson, James, taxidermist, birdstuffer, skindresser, and birddealer, 10 Barrack street; workshop 32; *h.* 14
Henderson, James, draper and milliner, 74 Princes street; *h.* 2 Athole ter.
Henderson, Jas., accountant, property agent, and house factor, district manager Provident Plate Glass Insurance Co., 74 Commercial st.; *h.* Wormit house, Fife
Henderson, James, overseer, 11 Robertson street
Henderson, James, railway clerk, 30 Union place
Henderson, Jas., collector, Dundee Burial Society; *h.* 36 Carmichael st.
Henderson, James, mechanic, 13 Derby street
Henderson, Jas. T., cloth inspector, Dudhope works; *h.* 26 Kinloch st.
Henderson, James, & Co., dairymen, 20 Charles street
Henderson, John, clerk, 12 Panmure street; *h.* 19 Peddie street
Henderson, John, carpet designer, 29 North Wellington street
Henderson, John, of David Kidd & Son, 2 Paradise road
Henderson, John, baker, 38 Carmichael street
Henderson, John, ironturner, 9 Harriet street
Henderson, John, broker, 181 Scouringburn; *h.* 35 Lawrence street
Henderson, John, fireman, 98 Dens road
Henderson, John, of Guthrie & Henderson, Crescent house, Perth road
Henderson, John, carter, 53 Milnbank road
Henderson, John, dresser, 51 North street
Henderson, John, clerk, 71 High street
Henderson, John, compositor, 5 Harriet street
Henderson, John, engineer, 27 Queen street
Henderson, John G., of John Henderson & Sons, Park place
Henderson, John James, A.M.I.C.E., civil engineer and architect, and agent for Hughes, Eli & Hughes, patent agents, London, 8 Bank st.; *h.* Downiemount, Tayport
Henderson, John, & Sons, jute spinners and manufs., Lindsay St. Works
Henderson, J. H. F., & Co., manufacturers, Don's Road Factory; office, 23 Panmure street
Henderson, Kenneth W., banker, Bellefield, 45 Magdalen green
Henderson, Patrick, of P. Henderson & Co., 49 St Andrew's street
Henderson, Peter Maxton, gatekeeper, Tay Works; *h.* 6 Dalhousie place
Henderson, P., & Co., gun and fishing-tackle makers and taxidermists, 20 Barrack street
Henderson, Richard, of John Henderson & Sons, 170 Nethergate
Henderson, Richard, of R. & W. Henderson, 1 Crescent lane
Henderson, Robert, sailmaker, 17 Dallfield walk
Henderson, Robert, postman, 82 Dudhope street

Henderson, Robert, joiner, 106 Annfield road
Henderson, R. & W., coal merchants, 1 Crescent lane
Henderson, Silvester, carter 13 Derby street
Henderson, Thomas, mason, 1 St Matthew street
Henderson, Thomas, yarndresser, 114 Rosebank street
Henderson, Thomas P., brassfounder, 19 Clepington street
Henderson, Wm., grocer, wine and spirit merchant, 120 Scouringburn; *h.* 6 Peddie street
Henderson, William, shipsteward, 2 Malcolm street
Henderson, William, sawmiller, 36 Hilltown
Henderson, William, dresser, 52 Hill street
Henderson, William, overseer, 223 Hilltown
Henderson, William P., commission agent, 273 Hawkhill
Henderson, William, stonecutter, 4 Corso street
Henderson, Williamson, stationer, 26 Dundonald street; *h.* 2 Wolseley st.
Henderson, Mrs Frank, Arnhall, Perth road
Henderson, Mrs William, 6 Arthur street
Henderson, Mrs William, 85 Hospital wynd
Henderson, Mrs, 31 Charles street
Henderson, Mrs, wine and spirit mer., 1 Rosefield st.; *h.* 193 Blackness rd.
Henderson, Mrs, Crescent house, 348 Perth road
Henderson, Mrs, confectioner, 24 Gellatly street
Henderson, Mrs, grocer, 24 Pitfour street
Henderson, Miss Margaret, grocer, 16 Gellatly street
Henderson, Miss, 8 Speed's terrace
Hendry, Andrew, of Hendry & Pollock, Braeknowe, Blackness road
Hendry, David, engineer, 4 Albert street
Hendry, David B., insurance agt., 4 India buildings; *h.* 1 Viewforth st.
Hendry, George, waiter, 22 Cherryfield lane
Hendry, George B., grocer's assistant, 26 Stanley place
Hendry, John, saddler, 114 Seagate; *h.* 112
Hendry & Pollock, solicitors and notaries public, 3 Seagate
Hendry, Robert, gardener, 10 St Matthew street
Hendry, Mrs Charles, lodgings, 28 King street
Hendry, Mrs, confectioner, 14 Watson street
Hennessy, Edward, shipcarpenter, 24 Rosebank road
Hennessy, Elizabeth, pawnbroker, 6 and 8 Peter st.; *h.* Lawside house
Hennessy, Jas., wine and spirit mer., 126, 128 Scouringburn; *h.* Lawside hse.
Hennessy, Thomas, blacksmith, 13 Dallfield walk
Henry, Alex., auctioneer, valuator, house furnisher, fire assessor, and insurance agent, 115 Murraygate; *h.* 6 James place, Bro'ty Ferry
Henry, Alexander, confectioner, 59 Hawkhill
Henry, Andrew, confectioner and tobacconist, 39 Victoria street; *h.* 41
Henry, A. M. & A., Westfield laundry, 13 Westfield lane
Henry, A. & S., & Co., Ltd., manufacturers and merchants, Baltic bldgs.
Henry, Charles, 24 Raglan street
Henry, Charlotte, 9 Lawson place
Henry, David, mechanic, 103 Hospital street
Henry, John J. H., of Tocher & Henry, 5 Seymour place
Henry, William, 5 Mortimer street
Henry, Mrs David, 4 Buckingham terrace

Hepburn, Marjory, 12 Blyth street
Hepburn, Wm., of Anderson, Gardner, & Hepburn, 7 Viewforth street
Hepburn, Misses, house proprietors, 44 Ure street
Hepworth & Sons, clothiers, 28, 30, and 32 Wellgate
Herald, Mrs, 3 Arbroath road
Herbert, Archibald, moulder, 7 Tay street
Herbert, James, foreman moulder, 2 St David's lane
Herd, David, postman, 4 Kinnaird street
Herd, James, millforeman, 4 Kinnaird street
Herd, William, postman, 41 Hawkhill
Herd, Mrs, 71 Crescent street
Herdman, William, 8 Eliza street
Her Majesty's Theatre and Opera House, 7 Seagate; Wm. M'Farland, lessee
Heron & Co., solicitors and notaries public, 20 Castle street
Heron, George, of Heron & Co., Home house, West Ferry
Heron, James, detective officer, 87 Lochee road
Heron, Thomas, stoker, 197 Princes street
Herron, William, draper, 36 Reform st.; *h.* 6 Taymouth pl., Bro'ty Ferry
Herschell, Richard, grocer and stationer, 8 Court street; *h.* 6
Herschell, William, coal merchant, 92 Dura st.; *h.* 153 Albert street
Hes, Julius, & Co., merchants, 10 Victoria chambers
Heyde, J., ink and size manufacturer, 15 Step row
Hezmalhalch, Frederick, leatherfinisher, 26 Dura street
Hibberd, Frederick James, manager, Lawside works, and choirmaster, St Mary Magdalene's Church; *h.* Orwell villa, Clepington road
High, David, mason, 61 Ure street
High, David A., grocer, 233 Hilltown; *h.* 85 Strathmartine road
High, George, of George High & Son, 133 Victoria road
High, George, & Son, joiners and funeral undertakers, 131 Victoria road
High, John, bootmaker, 19 Bain square
High, William, labourer, 22 Wellington street
High, William, of Keiller & High, fish merchants, 73 Wellgate
High, Mrs, furniture dealer, 121 Victoria road; *h.* 133
Hill, Alexander, upholsterer, 89 Peddie street
Hill, Colin, tailor, 11 Rosefield street
Hill, David, grocer, spirit merchant, potato merchant, and house proprietor, 46 Blackness road; *h.* 26 Windsor street
Hill, David, foreman, East station; *h.* 39 Crescent street
Hill, David, mechanic, 19 Victoria street
Hill, David, mechanic, 14 North Ellen street
Hill, David, joiner, 25 Miller's wynd
Hill, Edward W., of Ladywell Calender Works Co.; *h.* 5 Nelson street
Hill, George, bootmaker, 64 Ferry road; *h.* 62
Hill, George, mechanic, 61 Lochee road
Hill, George, joiner, 1 Church street, Princes street
Hill, George, carpetweaver, 7 Stirling street
Hill, George, clothier, 1 Dalhousie terrace
Hill, George H., 5 Nelson street
Hill, Howard, of Ladywell Calender Works Co., 5 Nelson street
Hill, James, law-clerk, 4 Reform street
Hill, James, blacksmith, 21 North street

Hill, John, deputy chief constable, Central Police chambers, West Bell street; *h.* 5 Logiebank, Rankine street
Hill, John, cabinetmaker, 7 Ritchie's lane
Hill, Miller, of M. & C. Hill, Ashbank, 79 Magdalen green
Hill, M. & C., spinners, West Dudhope Mill, Anchor lane
Hill, Peter, mason, 40 St Mary's place
Hill & Renny, flax merchants, 2 Royal Exchange place
Hill, Samuel B., porter, 16 Lawrence street
Hill, Rev. Thomas, 2 Dudhope terrace
Hill, William, & Co., bakers, 70 Blackness road
Hill, William F., solicitor, 5 Bank street; *h.* Fairley pl., Clepington road
Hill, Mrs James, grocer and spirit merchant, 27 Union street, Maxwelltown; *h.* 59 Commercial street, Maxwelltown
Hill, Mrs James, 22 Thomson street
Hill, Mrs, matron, Dundee Day Nursery, 33 Isles' lane
Hill, Mrs, Ashbank, 79 Magdalen green
Hill, Miss M., dress and mantlemaker, 78 Princes street
Hillbank Linen Works, Hillbank road; Alex. Low & Co., Ltd., spinners
Hillbank Spinning Co., spinners and manufs., Hillbank Works, Dens rd.
Hillbank Works, Dens road; Hillbank Spinning Co., spinners
Hillier, Miss Annie, dairykeeper, 69 Ann street; *h.* 5 Ellen street
Hillocks, Burton, mason, 22 Annfield road
Hillside Works, 112 Hilltown; Fleming & Lindsay, manufacturers
Himsworth, Mrs, grocer and ironmonger, 30 Albert street; *h.* 86
Hindley, Walter H., & Co., merchants, 51 Meadowside, and 62 Queen st., Cheapside, London, E.C., and Calcutta, Manila, and New York
Hinsley, M., teacher, S. Salvador's Schools; *h.* Fern cottage, Fairmuir
Hinton, Alexander, engineer, 62 Ann street
Hinton, George, beamer, 160 Hilltown
Hinton, William, 2 Gibson terrace, Mains loan
Hinton, Mrs Joseph, confectioner, 79 Ann street; *h.* 25 Bonnybank road
Hird, Robert, baker, 15 Glamis street
Hirst, Samuel C., teacher of music, 11 Tay street
Hoare, Marr, & Co., merchants, spinners, and manufacturers, 14 Victoria chambers; and 26 and 27 Budge row, Cannon street, London, E.C.
Hobson, Edmond, steel hardener, 10 Benvie road
Hodge, Andrew, enginedriver, 50 Magdalen Yard road
Hodge, David S., clerk, 4 Lawrence street
Hodge, James M., clerk, 1 Meadow street
Hodge, John, chemist and druggist, 249 Overgate; *h.* 48 Tay street
Hodge, M. D., draper and dressmaker, 63 Lochee rd.; *h.* 4 Lawrence st.
Hodge, William, coaldealer, 31 Ryehill lane; *h.* 26
Hodge, Mrs David, 4 Hawkhill place
Hodge, Miss Annie, teacher, 12 Constitution terrace
Hodgson, Paul, collector, 157½ Scouringburn
Hogan, John, tobac'nist, 171 Overgate & 116 Murraygate; *h.* 225 Overgate
Hogarth, Alex., jun., assistant registrar, 16 Bank street; *h.* 93 Brook street, Broughty Ferry
Hogarth, David, agent, Union Bank of Scotland, Limited, 2 Panmure street; *h.* 12 Douglas terrace, West Ferry
Hogg, Andrew, tinsmith, 14 North Erskine street

Hogg, Charles S., postman, 15 Paterson street
Hogg, George, clerk, 5 Kinnaird street
Hogg, James, plumber, 8 Tay square
Hogg, Thomas, carter, 1 Ellen street
Hogg, Wm., grocer & wine mer., 4 Hilltown; *h.* 19 William st., Forebank
Hogg, William, fireman, 2 Corso street
Hogg, Mrs E., 21 Thomson street
Holden, John, labourer, 6 Lorimer street
Holder, Rev. Joseph, R.C. clergyman, 42 Wilkie's lane
Holland, Arthur, & Co., 54 Commercial street; J. Millar, agent
Holliwell, John, ironmgr. and bookseller, 24 Greenmarket; *h.* 24 Crichton st.
Holliwell, Wm. J., hardware dealer, 25 Crichton street; *h.* 24
Holt, John, clerk, 44 Ferry road
Home for Incurables, 12 King street
Honey, Miss Ann, 3 King street
Honeyman, Andrew, mechanic, 23 Baxter street
Honeyman, John, confectioner, 19 Mains road
Honeyman, John, stoker, 3 Ford's lane
Honeyman, Robert, moulder, 52 Ure street
Honeyman, Thomas, moulder, 8 Lawrence street
Honeyman, Mrs David, grocer, 36 Back street
Hood, Alexander, spirit dealer's assistant, 3 Pitfour street
Hood, David, H.M. Customs, 62 Ann street
Hood, George, retired mechanic, 62 Ann street
Hood, George S., of Smith, Hood, & Co., 73 Annfield road
Hood, James, of Smith, Hood, & Co., 9 Park place
Hood, James, tailor, 26 Bruce street
Hood, James, C., examining officer, H.M. Customs; *h.* 1 Osborne terrace, Broughty Ferry
Hood, John, mechanic, 50 Dallfield walk
Hood, Thomas, labourer, 37 William street, Forebank
Hood, William, of Smith, Hood, & Co., 2 Gladstone pl., Broughty Ferry
Hood, William, church-officer, 7 Blinshall street
Hood, William, brassfinisher, 4 Hunter street
Hood, Mrs George, 8 Overgate
Hood, Miss, 1 Peter street
Hopkinson, Mrs A., draper and dressmaker, 72 Ferry road
Horne, James B., shoemaker, 46 Hilltown
Horne, John, warehouseman, 40 Watson's lane
Horsburgh, Alexander, carpenter, 87½ Blackscroft
Horsburgh, Mrs Balfour, 3 Ellen street
Horsburgh, Mrs John, 13 Mid street
Horton, Martin T., professor of music, organist, and choirmaster, Ward Chapel; *h.* 104 Nethergate
Hosie, Mrs, 5 Ure street
Hoskins, George, 43 Main street
Hossack, Alexander, late H.M. Customs, Ashbank cottage, Maryfield
Hossick, Alex., & Co., tea merchants and confectioners, 9 Euclid street
Hossick, Alex., of Alex. Hossick & Co., 1 St Johnswood terrace
Hossick, Alexander S., cashier, 3 Tay terrace
Hossick, John, shipjoiner, 56 Rosebank street

Hossick, Peter M., manager, coffeerooms, 6 West Dock street; *h.* 4
Houston, Alex., chimneysweeper and soot merchant, 15 Pennycook lane
Houston, Frederick, chimneysweeper and soot merchant, 290 Perth rd.
Houston, James, chimneysweeper and soot merchant, 106 Hawkhill
Houston, Rev. James Edward, B.D., St Clement's Church; *h.* 1 W. Bell st.
Houston, William, sawmiller, 63 Alexander street
Hovell, David J., draper, 6 Stirling street
Hovell, James, foreman mechanic, 168 Blackness road
Hovell, Jethro, engineer, 200 Scouringburn
Hovell, Joseph, millmanager, Larchfield Works; *h.* 200 Scouringburn
How, B., medical herbalist, 129 Ann street
How, David P., of Mackie & How, 34 North George street
Howat, Edward, & Co., merchants, 13 Ward road
Howat, William, of E. Howat & Co., Castleview, Stirling
Howden, Walter C. (Whytock & Sons), 5 Whitehall street
Howe, George, joiner, 105 Hawkhill
Howe, George, boots, 193 Blackness road
Howe, George, & Brother, merchants and manufacturers, 2 India buildings
Howe, James, church-officer, St Peter's F.C.; *h.* 4 St Peter street
Howe Machine Co., wholesale agent, W. Roxburgh, 91 to 95 Hawkhill
Howe, Peter, calender foreman, 160 Scouringburn
Howe, Mrs Violatta, confectioner, 7 Robertson street
Howie, Duncan, average stater and marine insurance broker, 3 Seagate; *h.* 3 Monifieth road, Broughty Ferry
Howie, George, mason, 159 Hilltown
Howie, George W., watchmaker and jeweller, 117 Murraygate; *h.* Gladstone cottage, Maryfield
Howie, James, brassfinisher, 31 Park wynd
Howie, Thos. S., tailor & clothier, 122 Princes st.; *h.* 1 Bath st., B. Ferry
Howie, William, 78 Peddie street
Howie, Mrs Elizabeth, 66 Peddie street
Hoy, Mrs Margaret, grocer and wine mercht., 141 Lochee road; *h.* 143
Hoy, Mrs Robert C., 11 Balfour street
Hudson, Thomas, millwright, 18 Thomson street
Hudson, W. Harry, H.M. Customs, 3 Pitkerro road
Huggins, Robert, baker, 6 Annfield row
Huggins, William, patternmaker, 53 Hawkhill
Huggins, Mrs E., 1 Westfield avenue
Hughes, Charles, house proprietor, 120 Overgate
HUGHES, ELI, & HUGHES (patent agents and engineers, London), 8 Bank street; J. J. Henderson, agent. See Adv. p. 38
Hughes, Harry, comedian, Craig cottage, 9 Craig street
Hughes, Henry, weaver, 53 Dallfield walk
Hughes, Philip, warper, 177 Blackness road
Hughes, Mrs, dairykeeper, 45 Westport
Hume, Alexander, boot and shoe maker, 8 Step row; *h.* 6
Hume, Alexander, milloverseer, 29 Stirling street
Hume, Alex., mason, & church-officer, Wishart U.P. Ch.; *h.* 6 N. Ellen st.
Hume, David, clerk, 7 Lyon street
Hume, D., & Son., biscuit manfrs. and shipstore mers., 24 Commercial st.
Hume, George T., of D. Hume & Son, 18 Commercial street

Hume, James, contractor, 67 Crescent street
Hunter, Adam, secretary, Scottish American Trust Co., Ltd., 13 Albert square ; *h.* 3 Balgillo crescent, Broughty Ferry
Hunter, Alexander, bottler, 44 Ure street
Hunter, Alexander, confectioner, 195 Hilltown
Hunter, Archibald T., stationmaster, East station ; *h.* 32 Seagate
Hunter, Charles, of Dawson & Hunter, 4 Beechwood terrace
Hunter, George, musician, 29 St Peter street
Hunter, David, of Hunter & Graham, 1 Viewforth street
Hunter, David K., of Wm. Hunter & Co., Viewbank terrace
Hunter, Elizabeth C., 8 Balfour street
Hunter, George, postman, 27 Westport
Hunter, George, confectioner, 18 Dudhope Crescent road
Hunter, George, sen., grocer and confectioner, 98 Annfield road ; *h.* 100
Hunter & Graham, brass founders and finishers, and mill, factory, and engineers' furnishers, 4 to 8 Rattray street
Hunter, Henry, tenter, 59 Milnbank road
Hunter, James, jun., solicitor, 69 Reform st. ; *h.* Willowbank, Carnoustie
Hunter, James, grocer and provision dealer, 37 Lawrence street ; *h.* 35
Hunter, James, dresser, 2 Annfield row
Hunter, John, pastrybaker and confectioner, 11 Hilltown
Hunter, John, joiner, 2 Annfield road
Hunter, Patrick, clerk, 6 Park terrace
Hunter, Peter, lathsplitter, 60 Hill street
Hunter, Rennald F., solicitor, 69 Reform st.; *h.* The Lodge, Carnoustie
Hunter, Robert, architect, 41 Reform st.; *h.* Woodriffe ter., E. Newport
Hunter, Robert, tenter, 3 Pitfour street
Hunter, Thomas, joiner, 4 Watson street
Hunter, William, of William Hunter & Co., Dun-alec, 10 Laurelbank, and Hilton, Fife
Hunter, William, watchmaker and bicyclebuilder, 88 Murraygate ; *h.* 9 Airlie terrace
Hunter, William, hammerman, 39 Annfield road
Hunter, William, floorcloth weaver, 25 Watson's lane
HUNTER, WILLIAM, & CO., drapers, 15, 17, and 19 Wellgate ; wholesale warehouse, 10 Bain square. See Adv. p. 12
Hunter, William D., F.R.C.V.S., veterinary surgeon, shoeing forge, 19 and 21 Long wynd ; *h.* 94 Nethergate
Hunter, Mrs Thomas, 150 Hilltown
Hurrie, John B., draper, milliner, dressmkr., and haberdshr., Whitehall ho., 6 Nethergate, and 67 Commercial st.; *h.* Annan lodge, B. Ferry
Hurst, John, confectioner, 38 Rose street
Husband, Alexander, foreman blacksmith, 8 Forfar road
Husband, Arthur S., ironturner, 2 Melrose terrace
Husband, A. & C., dress and mantle makers, 107 Murraygate
Husband, James, overseer, 28 Ryehill lane
Husband, James, of P. F. & J. Husband, 8 Tay terrace, Bro'ty Ferry
Husband, Janet, 24 West wynd
Husband, Peter Fair, of P. F. & J. Husband, 1 Beechwood terrace
Husband, P. F. & J., solicitors, 10 Whitehall street
Husband, William, coal merchant, 34 Larch street ; *h.* 39

Hutchen, William, tailor and clothier, 6 High street; draper and clothier, Arcade buildings, King street; *h.* 6 High street
Hutcheon, R. A., draper, 64 Peddie street
Hutcheson, Alex., architect and valuator, 10 Reform street; *h.* Herschel house, Broughty Ferry
Hutcheson, Andrew, farmer, 10 Dudhope place
Hutcheson, Wm. T. L., Advertiser office; *h.* 3 Bothwell ter., B. Ferry
Hutcheson, James, inspector, Caledonian Railway; *h.* 24 Bank street
Hutcheson, Robert, cabinetmaker, 104 Rosebank street
Hutchings, Walter, agent, Dundee Society for Prevention of Cruelty to Animals, 104 Commercial street
Hutchison, Adam, stationer and tobacconist, 95 Perth rd.; *h.* 1 West wynd
Hutchison, Adam, enginefitter, 19 Middle street
Hutchison, Charles, joiner, 54 Bell street
Hutchison, David, slater, 50 North Lindsay street; *h.* 68 Bell street
Hutchison, David, enginedriver, Caledonian Railway; *h.* 40 Perth road
Hutchison, Douglas, broker, 164 Hilltown; *h.* 174
Hutchison, George, organist and leader of psalmody, and teacher of music, 32 Bank street
Hutchison, James, manufacturer, South St Roque's Works, 13 Constable street; *h.* Woodriffe terrace, Newport
Hutchison, John, seaman, 145 Princes street
Hutchison, Robert, machinist, 9 Middle street
Hutchison, Robert, storekeeper, 125 Ferry road
Hutchison, Thos., wine and spirit mer., 89 Ann st.; *h.* Rose villa, Maryfield
Hutchison, Thomas, enginedriver, 14 Seafield road
Hutchison, Wm. F., of G. H. Nicoll & Co., 1 Rugby ter., Broughty Ferry
Hutchison, Mrs H. A., 3 Viewforth street
Hutchison, Mrs John, 4 Airlie terrace
Hutchison, Mrs Thomas, 30 North Lindsay street
Hutchison, Mrs W., greengrocer, 30 North Church street
Hutton, Alexander, clerk, Dundee Foundry; *h.* 28 Raglan street
Hutton, Alex., agent, Royal Bank; *h.* The Sycamores, 1 Albany ter.
Hutton, Alexander, plumber, 34 Ure street
Hutton, Andrew, carpenter, 57 Victoria street
Hutton, Baxter, coffee house keeper, 156 Scouringburn; *h.* 154
Hutton, David, pickermaker, 186 Ferry road
Hutton, David, officer, Chalmers Free Church; *h.* 30 Hunter street
Hutton, David, blacksmith, 15 Lilybank road
Hutton, David, seaman, 6 Arthur street
Hutton, Hugh, coaldealer, 23 Polepark road
Hutton, Jas., architect, 61 Reform st.; *h.* Cedar villa, Invergowrie
Hutton, James, plumber, 11 Annfield row
Hutton, James, brassfinisher, 4 St Matthew street
Hutton, John, tobacconist, 30 King street
Hutton, John, greengrocer, 29 Polepark road; *h.* 3 Pitfour street
Hutton, Peter, weaver, 10 Ashton place
Hutton, Robert, file manufacturer, 49 Nethergate
Hutton, Robert, seaman, 27 Charles street
Hutton, William, bookbinder, 6 Kinnaird street
Hutton, William, sen., warehouseman, 18 Queen street

Hutton, Wm., second-hand sack dlr., 15 Exchange st. and 12 Overgate; *h.* Wormit
Hutton, Mrs, 12 Forfar road
Hynd, David, ironmonger, brassfounder, plumber, &c., 84 Victoria road; works, 10 Forebank road; *h.* 14 Forebank road
Hynd, James, house and ship painter, decorator, and paperhanger, 60 Dock street; *h.* 2 Nelson terrace
Hynd, James, ironmoulder, 3 Roslin terrace
Hynd, Joseph, draper, 5 Roslin terrace
Hynd, Robert, confectioner, 2 Forfar road
Hynd, Robert, blockmaker and turner, 12 Kinloch street
Hynd, William B., draper, 121 Hawkhill
Hynd, Mrs Alex., baker and confectioner, 69 Hawkhill
Hyslop, James B., of Methven, Hyslop, & Co., Struan place, E. Newport

Imandt, P. J., teacher of modern languages, High Sch.; *h.* Hill ter., B. Ferry
Imlay, Alexander, cabinetmaker, upholsterer, and joiner, 132 Seagate and 29 Queen street; *h.* 130 Seagate
Imlay, Mrs James, 3 Parker street
Imper, A., teacher of languages, High School; *h.* 3 Magdalen Yard road
Imperial Hotel, 55 Commercial street; William Willis, proprietor
Imperial Live Stock Insurance Corporation, Ltd.; Dow, Rollo, & Co., local agents, 10 Victoria chambers
Imrie, James, sawmiller, 46 Bell street
Imrie, John, butcher, 27 Grove street
Imrie, Robert, lathsplitter, 2 Dens brae
Imrie, Robert, mechanic, 88 Annfield road
Imrie, Thomas, vanman, 2 St David's lane
Inch, Rev. Alexander S., Willison Free Church; *h.* 8 Westfield place
Inch, John, clerk, 23 Cowgate; *h.* Bellevue terrace, East Newport
Inches, Miss, 36 Dundonald street
Indian Tea Bazaar Co., Ltd, tea merchants, 75 Wellgate
Inglis, David, hacklemaker, 30 Cotton road
Inglis, Robert, hacklegrinder, 39 Dallfield walk
Inglis, Rev. Andrew, Dudhope Free Church; *h.* Balgay terrace, Lochee
Inglis, Henry, clerk, 5 Rustic place
Inglis, James, heraldic painter, 26 Isles' lane
Inglis, Jeffrey, insurance and general agent, 25 Dock street; *h.* Balgillo road, Broughty Ferry
Inglis, Jeffrey T., of J. T. Inglis & Co., Balgillo road, Broughty Ferry
Inglis, John P., compositor, 107 Ann street
Inglis, Johnston, shipmaster, 1 Commercial street
Inglis, J. T., & Co., shipagents, &c., agents for Dundee and Liverpool steamers, 33 Dock street
Inglis, Thomas, foreman mechanic, 30 Pitfour street
Inglis, William, joiner and glazier, 46 Cotton road
Ingoldsby, Anne, spirit merchant, 320 Hawkhill; *h.* 318
Ingram, William, coffeehouse keeper, 6 Hunter st.; *h.* 21 Kincardine st.
Inkson, Peter, labourer, 6 Church street, Princes street
Inland Revenue Office, 31 Bank street; A. Watt, collector
Innes, David, stationer and newsagent, 205 Perth road; *h.* 207

Innes, Donald, joiner, 21 Charles street
Innes, George, grocer's assistant, 86 Peddie street
Innes, James, carting foreman, 159 Albert street
Innes, John, furniture dealer, 19 Hilltown
Innes, William, sawmaker and edgetool merchant, 3 Castle street; *h.* 7
Innes, Mrs, manglekeeper, 5 Baxter street
Innes, Miss E., tobacconist, 165 Hawkhill; *h.* 6 Bernard street
Inrig, Alexander, tailor, 5 St Andrew's street; *h.* 5 Victoria crescent
Inrig, George A., coal merchant, 35 Yeaman shore; *h.* 153 Albert street
Inrig, William, carpenter, 13 Cochrane street
Inrig, Mrs, dress and mantle maker, 153 Albert street
Institution for the Blind, manufacturers of bedding, baskets, brushes, mats and matting, firewood, &c., feather purifiers, 59 Magdalen green; sale shop, 30 High street
Insurance Co. of Scot., 23 Panmure st.; Band & Whyte, district agents
Inverarity, David, joiner, 15 Annfield row
Inverarity, David, 32 Castle street
Inverarity, Mrs, 4 Stanley place, Step row
Ireland, Alexander, lapper, 27 Lyon street
Ireland, Andrew, brassfinisher, 9 Speed's terrace
Ireland, David, of David Ireland & Son, Rockhill, Broughty Ferry
Ireland, David, jun., of David Ireland & Son, Rockhill, Broughty Ferry
Ireland, David, & Son, coal exporters, 3 Seagate
Ireland, Charles, mason, 15 Lyon street
Ireland, George, carter, 109 Albert street
Ireland, Henry Boase, flax and jute merchant, 3 Royal Exchange court; *h.* Rustic cottage, Baldovan
Ireland, Jas., agt., B.L. Co. Bank, Westport; *h.* 3 Home ter., West Ferry
Ireland, James, merchant, Argyle place, Thomson street
Ireland, Jessie L., 1 Hawkhill place
Ireland, John, manufacturer of powerloom shuttles and pickers, wringers and mangles, mill and factory furnisher, 11 Ireland's lane; *h.* Leebank terrace, West Ferry
Ireland, John, flax, hemp, and jute merchant, 4 India buildings; *h.* Craigielee, Ferry road
Ireland, Robert, warehouseman, 10 Court street
Ireland, Thomas, auctioneer, valuator, and accountant, and district manager, Scottish Employers' Liability and Accident Assurance Co., Ltd., Ward road; *h.* 3 Blackness crescent
Ireland, Thomas, fireman, 28 Todburn lane
Ireland, Thomas, coal merchant, 50 Crescent lane; *h.* 61 Crescent st.
Ireland, Walter, district agent, Glasgow and London Insurance Co., 4 India buildings; *h.* Craigielee, Ferry road
Ireland, William, coffeehouse keeper, 6 Scouringburn; *h.* 61 Hawkhill
Ireland, William R. (of W. R. Ireland & Co.), agent for W. Ritchie & Son, 6 Lime street, London, and London Spinning Mills, Stratford, Essex, and 41 Cowgate; *h.* Gladstone cottage, Monifieth
Ireland, W. R., & Co., merchants and manufacturers, 41 Cowgate
Ireland, Mrs George, manglekeeper, 30 Arbroath road
Ireland, Mrs, West-End Register for servants and furnished apartments, 4 Perth road; *h.* 6

Ireland, Mrs, 2 Windsor street
Irons, David R., grocer and wine merchant, 75 Caldrum street; *h.* Rockfield, Baldovan
Irons, James, hairdresser, 5 Victoria street and 18 Panmure street; *h.* 13 William street, Forebank
Irvine, Alexander, warehouseman, 27 Westport
Irvine, Andrew, cellarman, 9 Hunter street
Irvine, Joseph, shoemaker, 1 King's road; *h.* 235 Lochee road
Irvine, Joseph H., bootmaker, 44 Alexander street
Irvine, Robert, foreman painter, 7 Graham place
Irvine, William B., B.A., rector, Morgan Academy; *h.* 17 Tay street
Irvine, Mrs D., grocer and confectioner, 24 Dudhope Crescent road
IRVING, DAVID W., pork, ham, and bacon curer, 43 and 47 Yeaman shore; *h.* 1 Bank street. See Adv. p. 71
Irving, W. G., & Co., merchants, 14 Victoria chambers
Irving, W. G., of W. G. Irving & Co., 5 Springfield
Isaac, Robert, sen., mechanic, 27 Lyon street
Isaac, Rosen, general dealer, 55 Hilltown; *h.* 53
Isbister, Thomas, postman, 19 West wynd
Isles, David C., gearing manager, 10 Fleuchar street
Isles, D. R., 36 Stanley place
Isles, George, grocer, 60 Hawkhill; *h.* 38 Hunter street
Isles, Jas., wine merchant, 109 Commercial st., and 29 Fenchurch street London; *h.* St Ninians, Blairgowrie
Isles, Peter, tobacconist, 67 Wellgate; *h.* 19 Bain square
Isles, Misses, 3 Viewforth street
Italian Consulate, 54 Commercial street; James Millar, vice-consul

Jack, Alexander, blacksmith, 9 St Mary's terrace
Jack, David, milloverseer, 121 Hawkhill
Jack, David C., dentist, 78 Peddie street
Jack, David R., salesman, 50 Magdalen Yard road
Jack, Geo., superintendent, Mercantile Marine Office, and secy. to Local Marine Board, Sailors' Home buildings; *h.* 6 Airlie place
Jack, George, warehouseman, 61 Murraygate
Jack, James, ironturner, 15 Blackness street
Jack, James, mechanic, 30 Kincardine street
Jack, John, of Nicoll & Jack, 82 High street
Jack, John L., joiner, 109 Albert street
Jack, Peter, tobaccospinner, 56 Blackscroft
Jack, Robert, shipjoiner, 24 Peter street
Jack, Robert, gardener, Hazelhall
Jack, William, blacksmith, 48 Union street
Jack, William A., overseer, 8 Arbroath road
Jack, Mrs Adam, 6 Magdalen Yard road
Jack, Mrs John, apartments, 175 Victoria road
Jack, Mrs, dressmaker, 3 Springhill
Jack, Mrs, 7 North Lindsay street
Jack, Miss, 27 Paton's lane
Jackson, Alexander, assurance agent, 86 Hill street
Jackson, Charles, plumber, 1 Meadow entry

Jackson, James, ironturner, 55 Alexander street
Jackson, Peter, mechanic, 185 Princes street
Jackson, William, millfurnisher and commission agent, 10 Shore terrace
Jackson, William, grocer, 9 Rosefield street
Jackson, William, blacksmith, 17 Lawrence street
Jackson, W. Craig, grocer & wine mer., 208 Hawkhill; *h.* Mylnefield feus
Jackson, Wm. S., jun., second mgr., Camperdown Shipyard; *h.* 80 Ferry rd.
Jackson, Mrs James, Ashbank, Forfar road
Jackson, Mrs, dressmaker, 27 Mains road; *h.* 7 Thistle street
Jackson, Mrs, dairy, 53 Forebank road
Jaffé Brothers & Co., linen and jute merchants, 134 Seagate
Jaffrey, Joseph, broker, 146 Seagate; *h.* 94 Cowgate
Jagger, Ann, broker, 200 Overgate; *h.* Downfield
Jagger, Peter, hairdresser, 98 Ann street
Jagger, Walter, hairdresser, 246 Hilltown; *h.* Weldon grove, Downfield
Jagger, Mrs, dressmaker, 200 Overgate; *h.* Downfield
Jamaica Street Works, Jamaica street; W. F. Doctor, manufacturer
Jamaica Works, Jamaica street; W. L. Boase & Co., manufacturers
James' Park Factory, Albert street; Donald Bros., manufacturers
James, Robert J., tobacconist, 130 Hawkhill; *h.* 1 Mountpleasant
Jamie, William, clerk, 7 Pitfour street
Jamieson, Benjamin F., of Porter & Jamieson, 5 Brown street
Jamieson, David R., grocer, 6 Parkview terrace
Jamieson, Franklin, tobacconist, 48 Hawkhill; *h.* 5 Brown street
Jamieson, Geo., architect's assistant, 32 William street, Forebank
Jamieson, Henry G., coal and lime merchant, 31 Trades lane; *h.* 32 William street, Forebank
Jamieson, John, fruiterer, 177 Princes street; *h.* 2 Graham place
Jamieson, John, seaman, 26 Hillbank road
Jamieson, John, & Co., clothiers, 90 and 91 High street
Jamieson, John M., fruiterer, 52 Princes street; *h.* 52 Alexander street
Jamieson, Martin, carpenter, 150 Princes street
Jamieson, Ninian R., clerk, 32 William street, Forebank
Jamieson, Peter, contractor, 48 Wellgate; *h.* 8 Morrison's court
Jamieson, Mrs D., 1 Melrose terrace
Jamieson, Mrs, 75 Hopital wynd
Jamieson, Miss Margaret, lodgings, 47 Yeaman shore
Japp, Captain David, 253 Blackness road
Jardine, Catherine, draper, 163½ Hawkhill
Jarvie, John, of Draffen & Jarvie, Balhousie, Perth
Jarvis, William G., bandmaster, 1st V.B.R.H. (B.W.) and professor of music, 42 King street; *h.* 62 Ferry road
Jefferson, Richard, shipmaster, 3 Hermonhill terrace
Jeffrey, Robert, bootmaker, 7 M'Donald street
Jeffrey, Wilson, seaman, 97 Princes street
Jeffrey, Mrs, 23 Castle street
Jenkins, George, officer of Customs, Customhouse
Jenkins, Rev. John, St Peter's Free Church; *h.* 11 Airlie place
Jermyn, Right Rev. Hugh W., D.D., Bishop of Brechin, Primus of Scottish Episcopal Church, Forbes court, Harecraig
Jessiman, George, 68 St Andrew's street

Jessiman, John, timber merchant, 133 Seagate, and East Dock street; *h.* Woodend, Dairsie
Jew, O. T. H., agent, 40 Union street
Jew, Walter Henry, chief gunner, R.N., 3 Paton's lane
Jobson, David A., iron & wood mercht., Bellfield street; *h.* 22 Miller's wynd
Jobson, Mrs, Crawford lodge, Perth road
Johnman, Alexander, sawmiller, 60 Lilybank road
Johnson, Charles, bottler, 35 Exchange street
Johnston & Adams, drysalters, 82 Murraygate
Johnston, Agnes, 14 Thomson street
Johnston, Alexander, architect, 20 Reform st.; *h.* Viewbank, Barnhill
Johnston, Alexander, mechanic, 136 Ferry road
Johnston Alexander, joiner, 44 Peddie street
Johnston, Andrew, joiner, 7 Graham place
Johnston, Charles, flourmiller, 65 Watson street
Johnston, Charles, photographer, 23 Union place
Johnston, Charles, milloverseer, 8 Wolseley street
Johnston & Co., wholesale music warehouse, 79 Nethergate
Johnston, David, of Reid, Johnston, Scrimgeour, & Co.; *h.* Cardrona, 1 Erskine terrace
Johnston, David, blacksmith, Ninewells
Johnston, David S., wine & spt. mer., 223 & 225 Hawkhill; *h.* 7 Westfield ln.
Johnston, George A., grocer and teadealer, 19 Stirling street, and 61 Commercial street, Maxwelltown; *h.* Flowerdale cottage, Downfield
Johnston, George M., collector, 35 Constitution road
Johnston, Hugh, riveter, 27 Bernard street
Johnston, Jas., superintendent, Carse of Gowrie Dairy; *h.* 12 Cleghorn st.
Johnston, James, of Johnston & Adams, Marybank, 9 Craigie terrace
Johnston, James, milloverseer, 209 Hawkhill
Johnston, James, broker, 206 Hilltown; *h.* 73 North Church street
Johnston, James, waste merchant, 6 James street; *h.* 18 Nelson street
Johnston, James, plumber, brassfounder, and gasfitter, 21 North Tay street; *h.* 5 Brown street
Johnston, James, clerk, 4 Gardner's lane
Johnston, John, of Marshall & Johnston, Balgray Mains
Johnston, John, baker, 16 Small's lane
Johnston, John, clerk, 64 Peddie street
Johnston, John, 258 Hawkhill
Johnston, John, grocer and provision merchant, 42 Dura street
Johnston, John W., teacher, Clepington Public School; *h.* 3 Park avenue
Johnston, Joseph, pawnbroker, 256 Hawkhill; *h.* 209
Johnston, Joseph, & Sons, fishmongers, 13 Union street
Johnston, Mary Ann, provision merchant, 20 Dens road; *h.* 22
Johnston, Pat. L., linen merchant and manufacturer, 11 King street; *h.* Kingoodie, Invergowrie
Johnston, Robert, M.B., C.M., Tayside, 162 Nethergate
Johnston, R., contractor, Kirkland pl., Barrack st.; *h.* 22 Dundonald st.
Johnston, S., watchmaker and jeweller, 65 Hilltown; *h.* 73 N. Church st.
Johnston Street Factory; Alex. B. Crichton & Co., school bag manfrs.
Johnston, Thomas, clerk, 104 Ann street
Johnston, William, shoemaker, 85 Milnbank road; *h.* 83

Johnston, William, solicitor, 87 High street; *h.* 11 Tay street
Johnston, William, chaplain, East Poorhouse; *h.* 5 Baxter Park place
Johnston, William, letterpress printer, 44 Lilybank road
Johnston, William, mason, 60 North street
Johnston, William M., patternmaker, 92 Dura street
Johnston, Mrs James, Bright cottage, Maryfield
Johnston, Mrs Robert, grocer and spiritdealer, 174 Hawkhill; *h.* 132
Johnstone, Charles, printer, 88 Seagate; *h.* 1 Dallfield walk
Johnstone, George, blacksmith, 143 Lochee road
Johnstone, George, watchmaker, 17 Annfield row
Johnstone, H. M., milliner, 10 Annfield row
Johnstone, John, clerk, Sanitary depart., W. Bell st.; *h.* 11 Mortimer st.
Johnstone, John A., draper, 24 Ann street; *h.* 18
Johnstone, John C., music teacher, 13 Albert street
Johnstone, J. J., of Johnstone & Simpson, Craighead, Newport
Johnstone, Peter, grocer and spirit mercht., 179 Perth road; *h.* Ladybank
Johnstone, R. A., overseer, 22 Shepherd's loan
Johnstone & Simpson, solicitors and notaries, 69 Reform street
Johnstone, Mrs Hugh, laundress, 2 Idvies street
Jolly, James, fireman, 63 Watson street
Jolly, John H., accountant, B. L. Co. Bank, Westport; *h.* 19 Airlie pl.
Jolly, Miss J., dressmaker, 14 Annfield street
Jones, I. & J., drapers, 193 and 195 Princes street
Jones, James, carpetweaver, 39 Strathmartine road
Jones, John, of I. & J. Jones, 197 Princes street
Jones, John, of Mitchell & Jones, Ivybank, West Ferry
Jones, Joseph, carpetweaver, 62 Caldrum street
Jones, J., & Co., general drapers, 146 Hilltown
Jones, Samuel, seaman, 22 Watt street
Jupp, Charles, chair manuf., 78 Rosebank street; *h.* 2 Kinnaird street
Justice, David, lapper, 92 Rosebank street
Justice, David F., teacher of music, 8 Panmure street
Justice, Thomas, cabinetmaker and upholsterer, 5, 10, 11 Tally street and 50 Tay street; works, 46 North Lindsay street; *h.* Fernbank, Lochee road.

KANE, Andrew, tobaccopipe maker, 94 Blackness road
Kane, Paul, wholesale smallware merchant, 33 Overgate
Kane, Mrs, rag, rope, and waste mercht., 59 Tay st.; *h.* 1 Littlejohn st.
Kay, Alexander, tobacconist, 7 Reform street; *h.* 12 Garland place
Kay, Alex., millmanager, Chapelshade works; *h.* 5 Rustic place
Kay, George, tailor, 5 Parker street
Kay, John, wholesale grocer, 4 and 6 Charles st.; *h.* Balgay avenue
Kay, Mitchell D., account., Lipman & Co.; *h.* Alma ter., W. Newport
Kay, Thomas, butcher, 5 Albert st.; *h.* Myrtle cottage, Muirhead of Liff
Kay, Mrs Charles, 1 Viewforth street
Kay, Mrs James, manglekeeper, 18 Constable street
Kay, Mrs R., china merchant, 95 Hilltown; *h.* 101
Kean, Frederick, seaman, 22 Blackscroft
Keay, Alex., clerk, South Dudhope Works; *h.* 56 Magdalen Yard road
Keay, Catherine, dressmaker, 51 High street

KEAY, DAVID, blacksmith, engineer, and machinemaker, Hillbank Iron Works, North William street; *h.* 166 Ann street. See Adv. p. 35
Keay, David, gardener, 10 Shepherd's loan
Keay, David, jun., engineer, 2 North Wellington street
Keay, David, enginedriver, 38 Peddie street
Keay, David, leatherseller, 44 Seafield road
Keay, David C., stationer, 276 Hawkhill
Keay, George C., clerk, 25 Strathmartine road
Keay, James, compositor, 32 Dudhope Crescent road
Keay, James, porter, 8 Small's lane
Keay, John, wine and spirit merchant, 173 Princes street; *h.* 2 Graham place
Keay, John, fireman, 34 Fleuchar street
Keay, Henry, clothier, outfitter, and hatter, 55 Scouringburn; *h.* 27 Tait's ln.
Keay, Thomas C., millfurnisher and oil merchant, 17 Baltic street; *h.* Cliftonbank, Dalkeith road
Keay, Walter, pictureframe maker, 15 Arbroath rd.; *h.* 5 Robertson st.
Keay, William, of Beath & Keay, 4 Stirling street
Keay, William, Annan cottage, 17½ Wellington street
Keay, Mrs A., fishdealer, 93 Hilltown; *h.* 101
Keay, Miss Agnes, draper, 8 Blackness road; *h.* 10 Shepherd's loan
Keay, Mrs Isabella, 24 Garland place
Keay, Mrs Jane, dressmaker, 168 Blackness road
Keddie, John, engineer, 12 Raglan street
Keddie, Peter, 39 Park wynd
Keen, James, plumber, 29 Hilltown
Keenan, John, warehouseman, 7 Annfield road
Keenan, Thos., jun., clerk, 104 Commercial st.; *h.* Mackie pl., Newport
Keenan, William, furniture dealer, 211 Hawkhill; *h.* 209
Keill, John, painter and decorator, 248 Perth road; *h.* 17 Union place
Keill, Mrs Robert, confectioner, 9 Westport; *h.* 48 Small's wynd
Keill, Mrs, 184 Perth road
Keiller, George C., merchant, vice-consul for Chili, dist. agt. Fire Insce. Association, Ltd., 9 Panmure st.; *h.* Hawkhill ho., 10 Hawkhill pl.
Keiller & High, fishsalesmen and auctioneers, Fishmarket
Keiller, James, of Keiller & High, 8 Crichton street
Keiller, James, draper and clothier, 53 Hawkhill
Keiller, James, & Son, wholesale confectioners, 9 Albert square; retail shop, 2 Castle street
Keiller, John M., of James Keiller & Son, Binrock, Perth road
Keiller, Mitchell, seaman, 126 Princes street
Keiller, Thomas, enginedriver, 8 Peddie street
Keiller, Mrs David, 16 Gardner street
Keillor, Thomas, pensioner, 20 Kincardine street
Keillor, William, manager, Meadowside Calender; *h.* 20 Wellington st.
Keillor, William, potato merchant, 176 Ferry road
Keillor, Mrs R., spiritdealer, 14 Caldrum street; *h.* 12
Keir, Alexander M., traveller, 6 Rosefield street
Keir, John B., postman, 8 Breadalbane place
Keir, Mrs, midwife, 44 Polepark road
Keith, Alexander coachman, 8 Park terrace

Keith, Edmund Dodds, auctioneer and farmer, Blackness Home farm
Keith, George, pilot, 90 Blackscroft
Keith, George, carter, 7 Cowgate
Keith, James L., of Warden & Keith, 5 Gowrie place
Keith, John, stoker, 22 Balfour street
Keith, John, farmer and cattledealer, Nether Balgay, Perth road
Keith, John, inspector, West station ; *h.* 142 Nethergate
Keith, Robt., architect and valuator, 87 High st. ; *h.* Alma cot , W. Ferry
Keith, Miss, ladies' nurse, 34 Catherine street
Kellie, Robert, tanner, 3 Parker street
Kellow, Henry A., clerk, North British Railway ; *h.* 5 Gowrie place
Kelly, Arthur, mechanic, 51 Hospital wynd
Kelly Bleaching Company, The, bleachers and dyers, Elliot Junction, near Arbroath ; Dundee office, 2 Royal Exchange place
Kelly, Dr James, L.R.C.P.Ed., L.R.C.S.Ed., L.F.P.S.Glas., L.M., 22 Garland place
Kelly, James, grocer and spirit mercht., 8 Middle st.; *h.* 87½ Blackscroft
Kelly, Mrs Michael, grocer, 84 Princes street; *h.* 88
Kelman, Alexander, messenger, Clydesdale Bank
Kelman, J., warehouseman, 2 E. Henderson's wynd
Kelman, William, wine and spirit merchant, 247 Hawkhill ; *h.* 273
Kelman, Mrs James, grocer and spirit merchant, 6 N. Tay street; *h.* 111 Hawkhill
Kelt, Wm. S., watchmaker and jeweller, 122 Murraygate; *h.* 31 Wellgate
Kendall, Joseph, fireman, 19 Cowgate
Kennedy, Alexander, upholsterer, 7 William street, Forebank
Kennedy, Angus, tailor, 14 Ann street
Kennedy, Drummond, baker, 67 Peddie street
Kennedy, Duncan, seaman, 38 Rosebank road
Kennedy, D. M., clerk, 26 Balfour street
Kennedy, George, fireman, 29 Wellington street
Kennedy, George, tailor, 38 Ann street
Kennedy, Henry, pensioner, 21 North Wellington street
Kennedy, Henry, engineer, 15 Stirling street
Kennedy, James, harbour porter, 29 Wellington street
Kennedy, James, dresser, 24 Mortimer street
Kennedy, James, hammerman, 63 Crescent lane
Kennedy, James, engineer, 6 Melrose terrace
Kennedy, James, ironturner, 70 North Church street
Kennedy, James S., of R. G. Kennedy & Co., Thorngarth, West Ferry
Kennedy, John, late teacher, 372 Perth road
Kennedy, John, baker, 53 Princes street
Kennedy, John, dairyman, 24 Step row ; *h.* 22
Kennedy, John, enginedriver, 84 Peddie street
Kennedy, John L., watchmaker, jeweller, and optician, 37 Wellgate; *h.* 25 Janefield place
Kennedy, John Ross, timekeeper, 36 Paterson street
Kennedy, Peter, harbour porter, 67 Watson street
Kennedy & Rae, hemp and wire rope and sail manufacturers, 32 Dock street ; works, Step row
Kennedy, Robert, carter, 34 William street, Forebank

Kennedy, R. G.,& Co., manufacturers and merchants, Wellington Works, Ann street; office, 10 Panmure street
Kennedy, R. G., of R. G. Kennedy & Co., The Pines, Broughty Ferry
Kennedy, Thomas, shoemaker, 6 Walton street
Kennedy, William, blacksmith, 12 Watson's lane; *h.* 1 Lowden's alley
Kennedy, William, clerk, 14 Thomson street
Kennedy, William, harbour porter, 56 Lilybank road
Kennedy, William, ironturner, 12 Dundonald street
Kennedy, William, plasterer, 200 Perth road
Kennedy, W. T., draper, tailor, and clothier, 19 High street
Kennedy, Mrs John, 46 Thomson street
Kennedy, Mrs William, 26 Balfour street
Kenneth, John, fish merchant, 137 Ann street; *h.* 131
Kenny, Mrs Frank, spirit merchant, 94 Blackscroft; *h.* 74 Ferry road
Keracher, Jas., bootmaker, 149 Hawkhill; *h.* 21 Stanley place
Kermack, David, confectioner, 119 Perth road; *h.* 2 Peddie street
Kermack, John, mason, 12 Glebe street
Kermack, Robert, clerk, Arcade buildings, 8A King street
Kermack, William, fruiterer, 28 Princes st.; *h.* 1 Crescent lane
Kermath, Miss A., dressmaker, 117 Ann street
Kerr, Charles, pharmaceutical chemist, 56 Nethergate, 197 Perth road, and 4 Polepark road; *h.* 1 Windsor place
Kerr, D., grocer, wine and spirit mer., 210-214 Overgate; *h.* 74 Seagate
Kerr, David, resident secretary, Colonial Mutual Life office, 21 Reform street; *h.* 4 Gowrie street
Kerr, David S., watchmaker and jeweller, 242 Overgate; *h.* 1 Viewforth pl.
Kerr, James & William, boot manufacturers, 83 High street, 3 Wellgate, 136 Murraygate, and 200 Hawkhill
Kerr, James, of J. & W. Kerr, 3 Pitkerro road
Kerr, John S., Bonnybank house, 94 Victoria road and 2 Nelson street
Kerr, Peter, teller, British Linen Co. Bank; *h.* Bonnybank house, 94 Victoria road and 2 Nelson street
Kerr, Robert, sewing machine agent, 204 Scouringburn
Kerr, Robert Nimmo, teacher, 19 King st.; *h.* 7 Viewforth st.
Kerr, William, of J. & W. Kerr, 12 Garland place
Kerr, Mrs Peter, 2 Lorne terrace, Maryfield
Kerr, Mrs Thomas, 23 Strawberrybank
Kerr, Miss, 10 St Peter street
Kerwick, William, warehouseman, 44 Mains road
Kerwin, James, hairdresser, 19 Ann street
Kettles, James, grocer, 18 Bell street; *h.* 35 Constitution road
Kettles, James, mechanic, 17 Lyon street
Kettles, James, millforeman, 121 Hawkhill
Key Bros., meat salesmen and auctioneers, Slaughter-houses, E. Dock st.
Key, George, harbour porter, 22 Raglan street
Key, James, insurance agent, 44 Seafield road
Key, James, butcher, 233 Overgate, and slaughterhouses; *h.* Blossom cottage, Bonnybank road
Key Thos., butcher, 121 Hilltown; *h.* 20 S. Wellington street
Key, William, blacksmith, 14 Grieve's terrace,
Key, William, of Key Bros., 138 Ferry road

Keydell, A. E., surveyor to Lloyd's register, 54 Commercial street; *h.* 1 Prospect terrace, Broughty Ferry
Kidd, Alexander, printer, 25 Bonnybank road
Kidd, Alexander, millforeman, 22 Annfield road
Kidd, Andrew, architect, 19A Albert square
Kidd, Andw. G., of A. G. Kidd & Son, Springhill house, 9 Springhill
KIDD, A. G., & SON, Craigie Bakery, 10 Baffin street and Tay Street lane bakery; office, 10 Baffin street; retail establishments, 8 Reform street and 179 Princes street. See Adv. p. 33
Kidd, Boden & Co., merchants, 14 Victoria chambers
Kidd, Charles, baker, 2 Erskine street
Kidd, Chas., pastrybaker and confectioner, 226 Overgate; *h.* 232
Kidd, David, clerk of works, 7 St Peter street
Kidd, David, cabinetmaker, 40 St Mary's place
Kidd, David, joiner, 44 Polepark road
Kidd, David, of Andrew Ogilvie & Co., East Newport
Kidd, David, inspector of works, 79 Commercial st.; *h.* 2 Paradise rd.
Kidd, David, tailor and clothier, 13 Victoria street
Kidd, David, enginedriver, 95 Peddie street
Kidd, David P., engineer, 3 Baffin street
Kidd, D., & Son, builders, 22 and 24 Mid street
Kidd, Geo. J. A., commission agt., 9 Ward rd.; *h.* 4 Pine ter., B. Ferry
Kidd, George M., agent, 33 Albert square; *h.* 4 Garland place
Kidd, Helen, Linden cottage, Hermonhill
Kidd, Isabella, dressmaker, 1 Kemback street
Kidd, James, draper, 18 Princes street; *h.* 61
Kidd, James, agent, 6 Kinnaird street
Kidd, James, cabinetmaker, 7 Blackness street
Kidd, James, mechanic, 50 North Ellen street
Kidd, James, tenter, 23 St Peter street
Kidd, James W., manager, Dundee, Perth, and London Shipping Co., 5 Shore terrace; *h.* Taychreggan, West Ferry
Kidd, John, of D. Kidd & Son, Marrbank, Paradise road
Kidd, John, late grocer, 50 North Church street
Kidd, John, carpenter, 6 Polepark road
Kidd, John, brassfounder, 11 Graham place
Kidd, John, grocer, 38 Lilybank road
Kidd, John, seaman, 4 William street, King street
Kidd, Jonas, wine and spirit merchant, 75 and 77 N. Church st.; *h.* 73
Kidd, Peter, & Son, joiners, 11 Annfield street; *h.* 42 Annfield road
Kidd, Robert, potato merchant, 14 Greenmarket; *h.* 3 Dalhousie ter.
Kidd, Thomas B., of A. G. Kidd & Son, Kilcraig, 99 Ferry road
Kidd, William, bookseller, manufacturing stationer, printer, lithographer, and bookbinder, Palace buildings, 3 Whitehall street; works, Couttie's wynd; *h.* William street, East Newport
Kidd, William, 14 Windsor street
Kidd, William, brewer, 16 Annfield street
Kidd, William, mechanic, 87 Lochee road
Kidd, William, mgr., machine depart., Advertiser office; *h.* 28 Nelson st.
Kidd, Miss Annie, ladies' nurse, 7 Albert street
Kidd, Mrs A. G., Springhill house, 9 Springhill

Kidd, Mrs James, tobacconist, 64A Nethergate
Kidd, Mrs William, 86 Nethergate
Kidd, Mrs William, 171 Victoria road
Kidd, Mrs, 5 Wolseley street
Kiddie, Hugh, joiner, 4 North Ellen street
Kiddie, John, foundryworker, 6 Park wynd
Kiddie, Robert, hairdresser, 106 Rosebank street; *h.* 104
Kidney, James, wine merchant, 30 Seagate; *h.* 67
Kidney, William, sackmaker, 9 Don's road; *h.* 62 William st., Forebank
Kielty, Martha, dairykeeper, 88 Scouringburn; *h.* 5 Ramsay street
Kilday, William, drapers' boxmaker, 48 Wellgate; *h.* 32 St Mary's place
Kilgour, David, church-officer, 7 Morrison's court
Kilgour, David, jun., saddler, 7 Morrison's court
Kilgour, John, sergeant-major, 3d V.B.R.H.; *h.* 8 Park terrace
Kilgour, Peter, mechanic, 21 Grieve's terrace
Kilgour, Robert, checker, 1 Tulloch crescent
Kilgour, Mrs John, cowfeeder, 99 Rosebank street
Kilgour, Mrs M., confectioner, 34 Ferry road
Killacky, James, confectioner, 262 Hilltown; *h.* 10 Stirling street
Kilpatrick, Andrew, tailor, 22 Annfield row
Kilpatrick, Robert, bootmaker, 195 Blackness rd.; *h.* 28 Annfield row
Kilpatrick, Robert, shoemaker, 66 Peddie street
Kilpatrick, Thomas, grocer's assistant, 101 Hilltown
Kimball & Morton Ld., sewing-machine manufacturers, 52 Reform street
Kimmet, Michael, coal merchant, 82 Cowgate; *h.* 44 King street
King, Charles, painter, 30 Victoria street
King, David, milloverseer, Dens Works; *h.* 1 Kemback street
King, David, joiner, 11 Glamis street
King, James, coal merchant, 27 Dura street; *h.* 28 Catherine street
King, James, of Millar & King, 6 Park avenue
King, John, joiner, 11 Craigie street
King, Michael, coaldealer, 18 Brewery lane; *h.* 35 Polepark road
King, William, draper, 96 Strathmartine road
King, William D., timekeeper, 27 Queen street
King, Miss J. M., 13 St Peter street
Kinmond, John, ironworker, 11 Craigie street
Kinmond, John G., manager, Trades Lane Cal. Co.; *h.* 12 Parkview ter.
Kinmond, Luke, & Co., jutespinners and manufacs., Pleasance Works, Dundee, and Ericht Linen Works, Blairgowrie; office, 10 Victoria cham.
Kinmond, Peter, warehouseman, 31 Crescent street
Kinmond, William, clerk, 35 North Wellington street
Kinnaird, William, tailor and clothier, 9 Hilltown
Kinnaird Works, Ogilvie's road; Stewart Brothers, manufacturers
Kinnear, Alexander, factory overseer, 30 Victoria street
Kinnear & Co., manufacturers, 29 and 31 St Andrew's street
Kinnear, David, manager, Wellfield Works; *h.* 22 Raglan street
Kinnear, George, patternmaker, 36 Lilybank road
Kinnear, George, cooper, 5 East Whale lane
Kinnear, Henry, of Kinnear & Co., 5 Tay terrace, East Newport
Kinnear, Jas., grocer and wine mer., 1 North Church st.; *h.* 22 Nelson st.
Kinnear, James, butcher, 170 Hawkhill; *h.* 172

Kinnear, James, ironturner, 29 Arbroath road
Kinnear, James, fruiterer and potato merchant, 51 Hawkhill
Kinnear, James, mechanic, 36 North Ellen street
Kinnear, Stewart, quarryman, 3 Lorimer street
Kinnear, Thomas, sanitary inspector, West Bell street; *h.* 4 Park ter.
Kinnear, William, shipbroker and shipping and insurance agent, 84 Commercial street; *h.* Willowbank cottage, Balgay terrace
Kinnear, William, M.A., M.B.C.M., 39 Tay street
Kinnear, Mrs E., lodgings, 13 West Dock street
Kinnell, Eliza J., art needlework estab., 102 Nethergate; *h.* 37 Union st.
Kinnell, Mrs E. S., art needlework estab., 22 Whitehall st.; *h.* 21 Perth rd.
Kinnes, Robert, shipagent and oil merchant, East Whale lane; *h.* 12 William street, Forebank
Kinnes, William, plumber, 123 Victoria road
KINNISON & DIXON, house painters & decorators, 3 Union st. See Adv. p. 24
Kinnison, James, of Kinnison & Dixon, 43 Constitution road
Kinnison, William, newsagent, 187 Victoria road
Kinnison, Mrs Charles, 62 Commercial street
Kinnoch, John, of J. Durham, Son, & Kinnoch, 67 Ure street
Kippen, Alexander H. M., clerk, 12 Park avenue
KIRK & COUTTS, ironmongers and millfurnishers, 18 Overgate. See Adv. preceding Index to Advertisements
Kirk, David, of Kirk & Coutts, Arcade buildings, 8A King street
Kirk, Edward M., grocer & wine mer., 235 Hilltown; *h.* 51 N. Wellington st.
Kirk, Harry, grocer, wine and spirit merchant, 30 Watson street; *h.* 8 St Matthew street
Kirk, Henry, painter, 60 North street
Kirk, John, boot manufacturer and warehouseman, 10 South Lindsay street; *h.* 1 Links place, Broughty Ferry
Kirk, William, joiner, 27 North Ellen street
Kirkaldy, George, joiner, 34 Ogilvie's road
Kirkaldy, James, mechanic, 78 Peddie street
Kirkpatrick, William, commission agent, 10 Nelson street
Kirkpatrick, Miss Annie, teacher of music, and organist, 16 Dallfield ter.
Kirkpatrick, Misses, teachers, Park house, 16 Dallfield terrace
Klein, W., & Sons, flour imprtrs., London, 26 Commercial st.; A. C. Ness, agt.
Knight, David, superintendent of market and slaughterhouses, East Dock street; *h.* 1 Market street
Knight, David, currier, 1 Annfield street
Knight, David R., clerk, Police Treasurer's office; *h.* 1 Market street
Knight, George, seaman, 33 Arbroath road
Knight, James, shipstores merchant, 1 Commercial street and 42 Dock street; *h.* 4 Bothwell terrace, West Ferry
Knight, James, fish merchant, 182 Hawkhill; *h.* 13 Blackheath place
Knight, James, pilot, 1 Morrison's court
Knight, John, collector, 22 Union place
Knowles, James, clerk, 71 High street
Knox, Thomas, compositor, 7 Park avenue
Knuck, Henry, of Henry Knuck & Co., 6 Rankine street
Knuck, Henry, & Co., wholesale waste, rag, and metal merchants, 42 to 46 Long wynd

Krachan, Mrs E., greengrocer, 33½ Union street, Maxwelltown
Kyd, John P., of Shield & Kyd, 1 Duntrune terrace, West Ferry
Kyd, Wm., boot factory manager, Annan cottage, 17½ Wellington st.
Kyd, Mrs David, 40 Rosebank road
Kydd, George, mason, 66 Peddie street
Kydd, Peter, baker, 27 Park wynd
Kydd, Richard P., joiner and builder, 98 Albert street
Kyle, Thos., civil engineer, Harbour chambers; *h.* 3 Tay terrace, B. Ferry

LABURN, David, slater, 24 Dallfield walk
Laburn, George, of James Laburn & Son, 1 Rattray street
Laburn, James, of James Laburn & Son, 17 Dallfield terrace
Laburn, James, plasterer, 27 Constitution road; *h.* 2 Paradise road
Laburn, James, & Son, slaters, 2 Dallfield terrace
Laburn, J. & W., slaters, 26 Bellfield street
Laburn, John, machinefitter, 9 Parker street
Laburn, Robert W., of Gauld & Laburn, 61A Constitution road
Laburn, Mrs William D., 7 Castle lane
Ladds, William, hacklecutter, 18 Lawrence street
Ladybank Leather Works, 6 Victoria road; H. Henderson & Sons, leather merchants
Ladybank Mill, 38 Mid st.; Anderson & Glass, spinners and manufacturers
Ladywell Calender Works Co., calenderers, packers, and sacksewers, 1 Victoria road
Laing, Alexander, woodturner, 1 Balgay street
Laing, Alexander, bleacher, 52 Strathmartine road
Laing, Annie, manglekeeper, 9 Blackness street
Laing Bros. & Co., jutespinners, Stobswell Works; office, 10 Panmure st.
Laing, David C. C., of Laing Brothers & Co., 10 Panmure street
Laing, G. S., examining officer, H.M. Customs, 5 Ellen street
Laing John, agent, North British and Mercantile Insurance Company, 10 Panmure street; *h.* Kellyfield
Laing, John, tailor, 6 Bellfield street
Laing, Robert, builder, 82 High street; *h.* 3 Rockfield street
Laing, Robert, grocer and wine merchant, 89 High st.; *h.* 4 Union terrace
Laing Street Works, Laing street; Grant & Moncrieff, manufacturers
Laing, Thomas, 54 Seafield road
Laing, William R., of Laing Brothers & Co., Kellyfield, near Dundee
Laing, Mrs Jane, laundress, 237 Blackness road
Laing, Mrs Margaret, 13 Balfour street
Laing, Mrs Robert, hallkeeper, 6 Bain square
Laing, Mrs, 29 Charles street
Laing, Mrs, 1 Dalhouise terrace
Laing, Miss, 1 M'Vicar's lane
Laing's Patent Overhead Handstitch Sewing Machine Co., Limited, 7 Bell street; D. R. Dawson, secy.
LAIRD & ALEXANDER, indiarubber and waterproof goods manufacturers and general millfurnishers, 6 Reform street. See Adv. preceding Index to Advertisements
Laird, Alexander, grocer and spiritdealer, 127 Hilltown; *h.* 125
Laird, Alexander, engineer, 12 Cleghorn street

Laird, Alexander, clerk, 8 Panmure st. ; *h.* Bothwell ter., Bro'ty Ferry
Laird, Andrew, overseer, 2 Arbroath road
Laird, Andrew, jun., mechanic, 87 Albert street
Laird, David, jun., joiner, 8 Cherryfield lane
Laird, David, mason, 8 Cherryfield lane
Laird, David, ship steward, 38 Ure street
Laird, George, carting contractor, 20 E. Dock street and 6 Bonnybank road ; *h.* 41 Rosebank street
Laird, Isaac, of Younger & Laird, 16 Gardner street
Laird, James A. B., clerk, 62 Commercial street; *h.* Hillbank, Monifieth
Laird, James W., of W. P. Laird & Sinclair, Fountainbrae, Monifieth
Laird, John, jun., manufacturer, Dens Road Factory, Dens road
Laird, Robert, inspector, 68 Ure street
Laird, R. B., of W. P. Laird & Sinclair, Holmlea, Errol
Laird, Thomas, grocer, 16 Wolseley street
Laird, William, carter, 2 Main street
Laird, William C., grocer and spiritdealer, 84 Hawkhill ; *h.* 4 Gowrie st.
Laird, W. P., of W. P. Laird & Sinclair, Braefoot, Monifieth
Laird, W. P., & Sinclair, nurserymen, seedsmen, and florists, 73 Nethergate ; nurseries, Broughty Ferry and Monifieth
Laird, Mrs James B., confectioner, 18 Crichton street
Laird, Mrs John, 125 Hilltown
Laird, Mrs, grocer, 12 Shepherd's loan
Laird, Miss, 69 North Wellington street
Lamb, Alexander, stationmaster, West station ; *h.* 7 S. Union street
Lamb, Alexander, clerk, 21 Isles' lane
Lamb, Alexander C., of Lamb & Co., 3 Lansdowne pl., Constitution rd.
Lamb & Co., hotelkeepers and confectioners, 64 Reform street
Lamb, David, detective lieutenant, Police chambers, West Bell street
Lamb, George, billposter, 3 Thorter row ; *h.* 76 High street
Lamb, George S., of Lamb & Scott, 3 Douglas terrace, Broughty Ferry
Lamb, Jas. A., teacher, Victoria Road Public School; *h.* 14 Forfar road
Lamb, James W., of Lamb & Co., 6 Garland place
Lamb, John, joiner, 37 Todburn lane
Lamb, John, draughtsman, 12 Garland place
Lamb, Robert, of Robert Lamb & Co., Ravenscraig, Ferry road
Lamb, Robert, coachman, 193 Perth road
Lamb, Robert, brushmaker, 31 Step row
Lamb, Robert, & Co., merchants, 12 Victoria chambers
Lamb, Samuel, mechanic, 4 Kinnaird street
Lamb & Scott, linen manufacturers, Brechin; office, 12 Victoria chambers
LAMB, S., billposter and deliverer, 11 Thorter row. See Adv. p. 38
Lamb, William, traveller, 3 Thorter row
Lamb, William C., clerk, 134 Albert street
Lamb, W. Mitchell, stationer, 228 Perth road
Lamb, Mrs James, 32 Ann street
Lamb, Mrs, grocer, 168 Hilltown
Lamb, Miss Eliza, Lamb's Hotel, 64 Reform street
LAMB'S TEMPERANCE HOTEL AND REFRESHMENT ROOMS, 64 Reform street. See Adv. p. 17
Lambert, John, merchant, 5 Somerville place

Lambie, David, minister, Catholic Apostolic Ch.; *h.* 3 Viewforth street
Lamond, Alexander, clerk, East station; *h.* 7 Roslin terrace
Lamond, Andrew, 33 Dallfield terrace
Lamond, David, fireman, 105 Hawkhill
Lamond, D. C., hatter, 53 Hawkhill
Lamond, Jessie, housekeeper, 82 Peddie street
Lamond, John, newsagent, 65 Princes street; *h.* 1 Middle street
Lamond, John, carter, Stannergate Oil Mills, Stannergate
Lamond, Peter, joiner, 121 Hawkhill
Lamond, Robert, grocer and wine mer., 51 and 53 Mains rd.; *h.* 2 Hill st.
Lamond, Robert B., draper's assistant, 15 Blackness street
Lamond, Mrs Thomas, 143 Nethergate
Lamond, Mrs, 67 Alexander street
Lamont, Alexander, sorting-clerk, 11 South George street
Lamont, John, harbour porter, 16 Baffin street
Lamont, William, enginedriver, 1 Lowden's alley
Lancett, Thomas, clothier, 39 Reform st.; *h.* 2 Erskine terrace
Landsman, John H., teacher, 6 Victoria square
Landsman, Thomas, 6 Victoria square
Landsman, William, 6 Victoria square
Lang, Peter, hairdresser, 145 Hawkhill; *h.* 2 Wilkie's lane
Lang, Rev. Robert, retired minister, 1 Tay square
Langlands, Alexander, weaving overseer, 212 Blackness road
Langlands, D., of D. & W. Langlands, 6 Hean's ln., and Charleton, Baldovan
Langlands, David, foreman blacksmith, 12 North Erskine street
Langlands, David, joiner, 23 Catherine street
Langlands, D. & W., machine-screw makers, 8 Hean's lane
LANGLANDS, GEORGE, wood merchant, shuttle and buffalo picker maker, Sycamore Sawmills, 344 Loons road; *h.* Sycamore place, 340 Loons road. See Adv. p. 24
Langlands, James, sawyer, 3 Springhill
Langlands, James, foreman mechanic, 38 Hillbank road
Langlands, James, house proprietor, 19 Langlands street
Langlands, James B., ironturner, 14 Union street
Langlands, Jas. H., architect & valuator, 81 Murraygate; *h.* 19 Langlands st.
Langlands, James S., house proprietor, 4 St Mary street
Langlands, Jas. Y., grocer and provision mer., 100 Hilltown; *h.* Downfield
Langlands, Peter, hairdresser, 20 Hunter street; *h.* 18
Langlands, Robert, mason, 16 Dallfield terrace
Langlands, William, teacher, 4 St Mary street
Langlands, William, cashier, 1 Melrose terrace
Langlands, William, mason, 2 Main street
Langlands, W., of D. & W. Langlands, 6 Hean's ln., and Charleton, Baldovan
Langlands, Mrs, dressmaker, 38 Elizabeth street
Langlands, Mrs, 13 Strawberrybank
Langlands, Mrs, 53 Main street
Langton, Patrick, fireman, 70 Constable street
Larchfield Works, Walton street; J. Prain & Son, spinners and manufs.
Larg, James, bootfinisher, 23 Ogilvie's road
LASKIE, WILLIAM, wholesale grocer, 27 to 31 Commercial street; *h.* 9 Osborne place. See Adv. p. 40

Latto, Agnes E., 143 Nethergate
Latto, David, greengrocer, 46 Catherine street
Latto, Robert, spirit merchant's assistant, 34 Catherine street
Latto, W. D., editor, People's Journal, 7 Bank street; *h.* Albyn cottage, 5 Shamrock street
Latto, Mrs, 185 Perth road
Lauder, Alexander, manager, Bodega Co., Ltd., 3 Murraygate; *h.* 44 High strcet
Lauder, David, clerk, National Bank, Hilltown; *h.* 40 Blackscroft
Laughlin, John, waiter, 19 James street
Laurie, Alexander, merchant, Alex. Low & Co., Ltd.; *h.* 11 Nelson st.
Laurie, James, lorrydriver, 1 Meadow entry
Laurie, James, & Son, landscape gardeners, Blackness Nursery; *h.* The Cottage, Blackness crescent
Laurie, Rev. Robert, James' U.P. Church; *h.* 7 Beechwood terrace
Lavelle, Rev. M., R.C. clergyman, 42 Wilkie's lane
Laverock, David, 7 Cherryfield lane
Lavery, Robert, dyer, 28 Carmichael street
Law, Alexander, weigher, 52 Watson street
Law, Alexander P., slater, 60 Kemback street
Law, Andrew, joiner, 4 Isla street
Law, Andrew, dresser, 35 Lawrence street
Law, David, slater, 33 Cowgate
Law, James C., clerk, 5 Melville terrace
Law, Jas., & Son, ship and house carvers, 6 Trades lane; *h.* 52 Watson st.
Law, John, slater, 46 Foundry lane; *h.* 52 Constable street
Law, John Archibald, shipping clerk, 54 Magdalen Yard road
Law, John S., harbour weigher, 13 Arbroath road
Law, William, of Alexander & Law, 6 Lawrence street
Law, Miss Elizabeth, dressmaker, Arcade buildings, 8A King street
Lawless, Michael, plasterer, 22 Hean's lane; *h.* 28 Kincardine street
Lawrence, Alexander, coal merchant and colliery agent, 32 West wynd, and Yeaman shore; *h.* 4 Norwood terrace, Westpark road
Lawrence, Alex., jun., coal merchant, 20 Yeaman shore; *h.* 4 Norwood terrace, Westpark road
Lawrence, Charles, fireman, 22 Wolseley street
Lawrence, George, of George Lawrence & Son, 35 St Peter street
Lawrence, George, & Son, coal merchants, 14 Watson's lane
Lawrence, John, coal merchant, 20 Yeaman shore; *h.* 4 Norwood terrace, Westpark road
Lawrie, George, shipmaster, 79 Arbroath road
Lawrie, James, cooper, 40 Dallfield walk
Lawrie, W. R., landscape gardener, 35 North Ellen street
Lawrie, Mrs Thomas, confectioner and fruiterer, 238 Overgate; *h.* 236
Lawside Works, 29 Paterson street; James Paterson & Co., manufacturers
LAWSON, ANDREW, chemist and druggist, West End Medical Hall, 65 Perth road; *h.* 176. See Adv. p. 46
Lawson, Andrew, baker, 6 St Salvador street
Lawson, Andrew, sewing machine agent, 3 Baxter street
Lawson, Arch., draper, 21 Union street; *h.* 2 Youngsdale pl., Newport
Lawson, Charles, mason, 31 Lyon street

Lawson, Daniel, warehouseman, 19 and 37 Union street; *h.* St Phillans place, East Newport
Lawson, David, 2 Somerville place
Lawson, David, butcher, 24 Princes street; *h.* Dalkeith road
Lawson, David, dockgateman, 25 Charles street
Lawson, David, clerk, 4 Gowrie street
Lawson, David S., of Wm. Lawson & Sons, Binns of Blackness, Perth rd.
Lawson, George, calenderworker, 92 Dens road
Lawson, Jas., clothier and draper, 21 & 25 Union st.; *h.* 20 Kilnburn pl., N'port
Lawson, James, mason, 25 Catherine street
Lawson, James, porter, 30 Rosebank street
Lawson, James, insurance agent, 7 Ann street
Lawson, James B., wine and spirit merchant, 106 and 108 Overgate, and 27 South Lindsay street; *h.* Bourtreebank, Carnoustie
Lawson, Jas. R. D., housefactor & insur. agent, 87 High st; *h.* 111 H'khill
Lawson, John, musicseller, Arcade buildings, 6A King st.; *h.* 3 King's rd.
Lawson, John S., of William Lawson & Sons, 3 Balgay avenue
Lawson, Mary J., teacher, private school, 222 Perth road
Lawson, Peter, pavior, 29 Isles' lane
Lawson, Richard, sorting-clerk, 36 Victoria road
Lawson, Robert, builder, 247 Blackness road
Lawson, Robert, of William Lawson & Sons, 18 Union place
Lawson, Samuel, tenter, 105 Hawkhill
Lawson, Thomas G., joiner, 1 North William street
Lawson, William, moulder, 11 Well road, Butterburn
Lawson, William, & Sons, rope, twine, and sail makers, tarpaulin and waterproof cover manufacturers, Tay Rope Works, 2 Thomson st.; office, 224 Perth road
Lawson, William, jun., of Wm. Lawson & Sons, 19 Seafield road
Lawson, William, joiner, 19 Ferry road
Lawson, William, tailor, 101 Peddie street
Lawson, William, enginedriver, 10 North Tay street
Lawson, William C., clerk, 13 Albert sq.; *h.* Auburn ter., Invergowrie
Lawson, Mrs Charles, lodgings, 7 Cowgate
Lawson, Mrs Isabella, 19 Constitution road
Lawson, Mrs Sarah, midwife and nurse, 7 Ann street
Lawson, Miss H. C., 14 King street
Lawson, Miss J. M., dressmaker, 84 Commercial street; *h.* Auburn terrace, Invergowrie
Lawson, Miss, 1 Tay square
Laycock, John, wiredrawer, 8 Benvie road
Leaburn, Michael, fish merchant, 50 Hilltown; *h.* 48
Leadbetter Brothers & Co., linen manufacturers, 31 Albert square
Leadbetter, John, of Leadbetter Brothers & Co., Lismore, Bro'ty Ferry
Learmonth, Henry, bootmaker, 44 Princes street; *h.* 48 Victoria road
Learmonth, John, jun., of John Learmonth & Son, 93 Arbroath road
Learmonth, John, & Son, boot manufacturers, Tay Boot and Shoe Works, Lamb's lane, Victoria road; saleshops, 89 Overgate, 20 Victoria road, also at High street, Newport
Learmonth, William, bootmaker, 41 Wellgate; *h.* 1 Morrison's court
Leask, Mrs Alexander, 2 Gowrie place

Leddy, Mary, confectioner, 8½ Daniel street
Leddy, Patrick F., 27 North Ellen street
Lee, Croll, & Co., engineers and machinemkrs., Lawside Foundry, Lochee
Lee, David, colliery agent, 61 Cowgate
Lee, David R., 2 Buckingham terrace
Lee, Edward, tailor, 2 Urquhart street
Lee, James, confectioner, 199 Blackness road
Lee, John F., of Lee, Croall, & Co., 25 Constitution street
Lee, Mrs John, 61 Cowgate
Lee, Mrs Margaret, confectioner, 20 Arbroath road
Lee, Mrs Robert, 6 Shore terrace
Lee, Mrs William, 25 Constitution street
Lee, Mrs, house proprietrix, 60 Union street, Maxwelltown
Lees, James G., merchant, 5 Meadowside; *h.* St Mary's road, Downfield
Lees, John, mechanic, 45 Cotton road
Lees, Samuel, of Samuel Lees & Son, Murrayfield, West Ferry
Lees, Samuel, & Son, general hardware and fancy goods merchants, 81 to 85 Overgate
Legg, George, steamtug owner, 1 Commercial street
Leggat, Matthew, carter, 22 Gellatly street
Leggatt, Henry, manufacturer and merchant, 23 Panmure street; *h.* Magdalen place, Clepington road
Leggatt, William, millmanager, Manhattan Works; *h.* 91 Arbroath rd.
Leigh, Frank, clerk, India buildings; *h.* Bellevue terrace, East Newport
Leigh, Wm. J., superintendent of agents, Prudential Assurance Co., 2 India buildings; *h.* Bellevue terrace, East Newport
Leighton, Alexander, manager, Tay Works; *h.* Hermonhill, 27 Perth rd.
Leighton, David, bootcloser, 97 Princes street
Leighton, David, wine and spirit merchant, 76–80 Seagate
Leighton, James, joiner, 14 Lorimer street
Leighton, James, carpenter, 12 Alexander street
Leighton, John, joiner, 53 William street, Forebank
Leighton, John, brakesman, 31 Step row
Leighton, Stewart, harbour porter, 98 Albert street
Leighton, William, confectioner, 10 Scouringburn
Leighton, William, joiner, 31 Bernard street
Leighton, Mrs David, 4 Airlie place
Leisham, Alexander, tenter, 43 Princes street
Leitch, Andrew, of Andrew Leitch & Co., Hillcrest, West Newport
Leitch, Andrew, & Co., coal exporters and steamship brokers, 47 Commercial street
Leitch, A., stationer & tobacconist, 4 Alexander st.; *h.* 29 N. Wellington st.
Leitch, Charles D., butcher, 2 Cochrane street
Leitch, Robert T., of Andrew Leitch & Co., Hillcrest, West Newport
Leitch, Thos. T., clerk, 47 Commercial st.; *h.* Hillcrest, West Newport
Leitch, Miss, apartments, 3 Baffin street
Leith Brothers, bootmakers, 37 Hawkhill
Leith, David M., harbour railway guard, 33 Park wynd
Leith, Henry R., acting armourer, 46 Ure street
Leith, James, of Leith Brothers, 7 St Peter street
Leith, J. Welsh, music teacher, pianist, and tuner, 225 Overgate

Leith, Thomas, of T. & A. Leith, Kirkton villa, Carnoustie
Leith, T. & A., drapers, tailors, and clothiers, Beehive, 18 and 20 Westport
Lemon, David, factoryworker, 179 Blackness road
Lendrum, Robert A., M.A., 1 Blackness crescent
LENG, JOHN, & CO., printers and publishers, Dundee Advertiser office, 7 to 25 Bank street. See Adv. on coloured leaf preceding title
Leng, John, M.P., of John Leng & Co., managing proprietor and editor of Dundee Advertiser, Kinbrae, Newport; London address, House of Commons
Leng, William C., of John Leng & Co., Kinbrae, Newport
Lennox, David, M.D., 144 Nethergate
Leonard, Bernard, seaman, 6 Park wynd
Leonard, Thomas, tobaccospinner, 10 Carmichael street
Leonard, Mrs J., 27 Victoria road
Leslie, Alexander, ship and ornamental carver and gilder, 37 Exchange street; *h.* Church street, Broughty Ferry
Leslie, David, coachbuilder, 1 Lawrence street
Leslie, James, warehouseman, 2 Ashton place
Leslie, James G., mechanic, 10 Craigie street
Leslie, John, 15 Union place
Leslie, J., botanic druggist and mineral water manufac., 38 Blackscroft; *h.* 40
Leslie, William, lorryman, 3 Hilltown
Leslie, William, grocer, 157 Victoria road; *h.* 20 Elsinore place
Leslie, William M., printer, Dundee Courier; *h.* 179 Blackness road
Lesslie, Alexander, jun., hairdresser, 23 Wellgate; *h.* Viewbank terrace
Lesslie, Ann, hosier, 18 Castle street; *h.* 8 Garland place
Lesslie, Charles, clerk, 8 Garland place
Lesslie, David K., hairdresser and perfumer, 46 King st.; *h.* 11 Park avenue
Lesslie, Peter, 6 Lawrence street
Letters, William, messenger, 25 Bernard street
Lettice, Thomas, milloverseer, 30 Ogilvie's road
Leuchars, William, farmer, East Craigie, Arbroath road
Levenston, S. A., specialist, 66 Wellgate
Lewis, Alexander, clerk, 86 Ferry road
Lewis, Edwin, bricklayer, 163 Albert street
Lewis, George W., mechanic, 99 Lochee road
Lewis, John, watchmaker, 76 High street
Lewis, John, draper, 49 Albert street; *h.* 5 Baffin street
Lewis, Thomas M., weighing clerk, 48 Crescent lane
Leys, Alexander, mechanic, 11 Roslin terrace
Lickely, Alexander, of R. Lickely & Son, 1 Roxburgh terrace
Lickely, Robert, builder and joiner, 220 Perth rd.; *h.* 1 Roxburgh ter.
Lickely, Robert, & Son, houseagents and valuators, 214A Perth road
Lickley, Alexander T., houseagent, 4 Reform street; *h.* 13 Kinloch st.
Lickley, Robert, agent, 4 Reform street; *h.* 2 Rosefield street
Liddell, James, 5 Parker street
Liddle, George B., canvasser, 10 constable street
Liddle, Grindlay, gilder and pictureframe maker, 32 King's road; *h.* 28
Liddle, John, joiner, 342 Loons road
Liddle, John, carpenter, 33 South George street
Life Association of Scotland, 5 Reform st.; James Ballantyne, secretary

Lightfoot, Mrs F. H., 51 Meadowside
Lightfoot, Miss, teacher, Ladies' School, 7 Ward road
Lilburn, James, beltmaker, 21 Cotton road
Lilburn, Jessie, dressmaker, 31 Trades lane ; *h.* 33
Lilburn, John, grocer, 45 Lochee road ; *h.* 51
Lilburn, Robert, hay, straw, and grain merchant, and importer of foreign hay and straw, 37 Trades lane
Lilburn, Robert, jun., hay merchant, 130 Seagate
Lilybank Engine Works ; W. B. Thompson & Co., Limited, engineers
Lindberg, Otto M., of Rollo & Lindberg, Fernbrae house, Newport
Linder, Luke, bricklayer, 128 Blackness rd.; *h.* 55 South st., St Andrews
Lindsay, Agnes, grocer, 15 Mains road ; *h.* 1 Leng street
Lindsay, Alexander, provision merchant, 36 & 38A Tay street; *h.* Glasgow road, Perth
Lindsay, Alexander, sen., cabinetmaker, 5 Mountpleasant
Lindsay, Alexander, jun., clerk, 5 Mountpleasant
Lindsay, Alexander B., grocer's assistant, 7 Park avenue
Lindsay, Bessie, music teacher, 13 Dallfield terrace
Lindsay, Charles B., clerk, Gas Office ; *h.* 48 Wellgate
Lindsay, Francis E., clerk, 27 Union place, Perth road
Lindsay, George J., potato merchant, 31 Wellington st. ; *h.* 107 Ann st.
Lindsay, Graham L., tinsmith, plumber, and gasfitter, 7 Blackness road and 12 Scouringburn
Lindsay, James, warehouse keeper, 7 Cowgate
Lindsay, James, joiner, 1 Leng street
Lindsay, James, 10 Garland place
Lindsay, James, grocer and wine mer., 135 Hawkhill; *h.* 206 Blackness rd.
Lindsay, James, confectioner, 20 Dallfield walk
Lindsay, James G., clerk, 10 Garland place
Lindsay, James H., of Fleming & Lindsay, 28 Wellington street
Lindsay, James S., foreman mechanic, 36 Milnbank road
Lindsay, John, of J. & R. Lindsay, 8 Dudhope terrace
Lindsay, John, millmanager, Mid Street Mill ; *h.* 4 Temple lane
Lindsay, John, slater, Soapwork lane ; *h.* 13 Dallfield terrace
Lindsay, John, accountant, 5 Bank street ; *h.* 4 Gowrie place
Lindsay, John, house proprietor, 25 Polepark road; *h.* 86 Nethergate
Lindsay, John, clerk, Royal Bank, Murraygate ; *h.* 5 Airlie terrace
Lindsay, John, horse slaughterer, 154 Lochee rd., Dundee, and Montrose
Lindsay, John, joiner, and leader of psalmody, Wellgate Free Church ; *h.* 1 Corso street
Lindsay, John, furniture dealer, 185 Overgate ; *h.* 225
Lindsay, John, joiner, 74 Rosebank street ; *h.* 21 Stirling street
Lindsay, John T., grocer and wine mer., 16 Union st.; *h.* 26 Nelson street
Lindsay, Joseph, of Urquhart, Lindsay, & Co., 4 Somerville place
Lindsay, J. & R., merchants, 6 Panmure street
Lindsay & Low, wholesale confectioners, and bread and biscuit manufacturers, Tay Works, Allan street and Dock street
Lindsay, Richard, joiner, 18 Shepherd's loan
Lindsay, Robert, 13 Ann street
Lindsay, Robert, carter, 23 Clepington street
Lindsay, Robert, of J. & R. Lindsay, 8 Dudhope street

Lindsay & Scott, glass merchants, glaziers, and zinc and lead window makers, 42 and 44 Barrack street
Lindsay Street Works, Lindsay street; John Henderson & Sons, spinners
Lindsay, Thomas, joiner, 2 Easson's angle
Lindsay, William, of Lindsay & Low, Miltonbank, West Ferry
Lindsay, William, of Butchart, Lindsay, & Co., 8 Dudhope terrace
Lindsay, William A., clerk, 67 Watson street
Lindsay, Wm. H., spirit merchant, 44 Gellatly street; *h.* 10 Shore ter.
Lindsay, William P., clerk, 10 Hawkhill
Lindsay, William R., hacklemaker, 30 Alexander street
Lindsay, Mrs James, 8 Dudhope terrace
Lindsay, Mrs John, grocer and spirit merchant, 92 Cowgate; *h.* 94
Lindsay, Mrs Wm., grocer and wine merchant, 134 Hawkhill; *h.* 132
Lindsay, Mrs William, confectioner, 55 Albert street
Lindsay, Mrs W. L., 33 Wellington street
Lindsay, Mrs, midwife, 154 Lochee road
Lindsay, Mrs, manglekeeper, 4 Rosebank street
Lindsay, Miss Catherine, dressmaker, 95 Murraygate
Lindsay, Miss Jessie, dressmaker, 213 Perth road
Lindsay, Miss Jane, professor of music and singing, 5 Airlie terrace
Lindsay, Miss Margaret, grocer, 19 Harriet street; *h.* 17
Line Throwing Gun Co., Limited, makers of patent guns, 7 Bell street; D. R. Dawson, secretary
Linton, Alexander, carpenter, 71 Albert street
Linton, William, calenderer, 118 Ann street
Lion Foundry Co., Kirkintilloch; W. M. Campbell, agent, 155 Albert st.
Lipman & Co., merchants & sack manfacturers, 25 Albert sq.; works, 23
Lipton, Thomas J., hamcurer, and butter and cheese merchant and tea importer, 8 and 10 Murraygate; *h.* Johnstone villa, Cambuslang
Lister, John P., postman, 11 Peep-o'-day lane
Lister, Rev. Thos. S., M.A., Rattray Street Baptist Ch.; *h.* 2 Airlie ter.
Lister, William, carpenter, 11 Peep-o'-Day lane
Lithgow, Miss, 138 Nethergate
Little, John, grocer, 109 Rosebank street
Little, William, sen., labourer, 22 Nelson street
Little, William J., insurance agent, 117 Ann street
Littlejohn, D. Harrower, of D. S. & T. Littlejohn, Sidlawview, B. Ferry
Littlejohn, David S., of D. S. & T. Littlejohn, clerk to Police Commissioners and School Board of Bro. Ferry; *h.* Balgillo cottage, Bro. Ferry
Littlejohn, D. S. & T., solicitors and notaries public, 27 Bank street
Littlejohn, James, warehouseman, 75 Strathmartine road
Littlejohn, Jas. J., teacher, Camperdown Works School; *h.* 6 Dallfield ter.
Littlejohn, Thomas, of D. S. & T. Littlejohn, commissioner for taking oaths for the Courts of Manitoba, Corona villa, Barnhill
Littlejohn, Mrs E., & Co., newsagents and stationers, 14 High street and 35 Panmure street
Littlejohn, Mrs E., of Mrs E. Littlejohn & Co., 5 Windsor place
Littlejohn, Mrs Margaret, 1 Stanley place
Littlejohn, Mrs, 2 Gowrie place
LIVERPOOL AND LONDON AND GLOBE INSURANCE CO. See Adv. p. 89
Livie, David, & Sons, boatbuilders & shipwrights, west side Victoria dock

Livie, David, sen., of D. Livie & Sons, 31 Exchange street
Livie, D. Brown, jun., boatbuilder and blockmaker, west side Victoria dock; *h.* 33 Tait's lane
Livie, George, boatbuilder, 108 Seagate
Livingston, John, clerk, 17 Bonnybank road
Livingstone, Alexander, fireman, 25 Charles street
Livingstone, Daniel, bookbinder, 2 Abbotsford place
Livingstone, Frederick, stationer's assistant, 58 Peddie street
Livingstone, John, calender foreman, 7 Cleghorn street
Livingstone, Mrs William, 22 Airlie place
Lloyd & Lloyd (Albion Tube Works, Birmingham), 26 Calcutta buildings
Lloyd's Agency Office, 83 Commercial street; W. O. Taylor & Co., agents
Lloyd's Register of British and Foreign Shipping, 54 Commercial street; A. E. Keydell, surveyor
Local Marine Board, Sailors' Home bldgs., 63 Dock st.; Geo. Jack, secy.
Loch, John, caretaker, Glebe Lands Public School; *h.* 4 Glebe street
Lochhead, Thomas, beamer, 96 Dens road
Lochhead, William, tenter, 10 Ashton place
Locke, Robt., teacher, South Road Public Sch., Lochee; *h.* 14 Paton's lane
Lockhart & Co., bootmakers, 172 Blackness road
Lockhart, Henry, blacksmith, 62 Blackscroft
Lockhart, William, draper, 140 Princes street; *h.* 142
Logan, Kenneth, railway porter, 130 Seagate
Logan, Rev. Robert H., M.A., Chalmers Free Church; *h.* 19 Thomson st.
Logan, Mrs, broker, 140 Victoria road
Logie, Alexander, insurance collector, 4 Graham place
Logie Calendering Co., Edward street, Scouringburn
Logie, James, marine insurance broker, 67 Reform st.; *h.* East Rockfield, 281 Perth road
Logie, John, 199 Perth road
Logie Works, Scouringburn; Watson, Robertson, & Co., spinners
Logue, Daniel, bootmaker, 148 Overgate; *h.* 187
London Clothing Co., milliners, clothiers, and drapers, 112 Murraygate
London and East Indian Tea Co., 50 Westport
London Glove and Trimming Co., furnishing merchants, 1 Murraygate
LONDON & LANCASHIRE LIFE ASSURANCE CO. See Adv. p. 84
London and Glasgow Colour Co., Glasgow; agents, Robert Ferguson & Sons, 11 Royal Exchange lane
London and Newcastle Tea Co., 75 Overgate and 13 Wellgate
LONDON AND NORTH BRITISH PLATE GLASS INSURANCE CO., Limited, 62 Commercial street; John R. Wilson, district mngr. See Adv. p. 78
Loney, Mrs Ann, laundress, 48 Ferry road
Longair, John P., millmanager, Hillbank Spinning Co.; *h.* Lawmill cottage
Longair, William, of James Paterson & Co., 21 Albany terrace
Longmore, John, millworker, 14 Kinnaird street
Longmuir, George, cowfeeder, 136 Strathmartine road
Longmuir, James B., draper & clothier, Globe Clothing Co.; 13 St Peter st.
Longmuir, W. F., agent for Royal Liver Society, 93 Victoria road; *h.* 47 Commercial street, and Retreat cottage, South st., Newtyle
Longmuir, Mrs R., confectioner, 129 Blackness rd.; *h.* 2 Cherryfield lane
Lonie, John, water inspector, 16 Kinloch street

Loonie, David, compositor, 33 Peddie street
Lord, George H., machinery auctioneer, valuer, and merchant, and fire assessor; office, 13A Ward road; machinery depot, 16 and 18 Blinshall street; *h.* Westbank, 26 Magdalen Yard road
Lorimer, Adolphus, strawbonnet and millinery warehouseman, 231 Overgate; *h.* 2 Park terrace
Lorimer, Alexander, milloverseer, 10 Annfield row
Lorimer, James, strawbonnet and millinery warehouseman, 33 High street and 44 Wellgate; *h.* Sandridge cottage, Monifieth
Lorimer, John, strawbonnet, millinery, and fancy goods warehouseman, 37 Reform street; *h.* 1 Taymouth place, Broughty Ferry
Lorimer, J. C., assistant supt., Prudential Assur. Co.; *h.* 123 Victoria rd.
Lorimer, Robert, milliner and strawhat maker, 118 Murraygate; *h.* 84 Commercial street
Lorimer, Peter, registered plumber, gas and hot water fitter, 43 Commercial street; *h.* 211 Brook street, Broughty Ferry
Lorimer, W. K., baker, 50 Polepark rd. & 185 Blackness rd.; *h.* 75 Annfield rd.
Lothian, James, milloverseer, Benygloe, Tulloch crescent
Low, Alex., wine and spirit mer., 34 King st.; *h.* The Cottage, Nelson ter.
Low, Alexander, messenger, Bank of Scotland; *h.* 24 Bank street
Low, Alexander, blacksmith, 99 Hospital wynd
Low, Alexander, tailor and clothier, 114 Murraygate
Low, Alexander, railway guard, 94 Dens road
Low, Alexander, manufacturing chemist, 59 Wellgate
Low, Alexander, 33 Park wynd
Low, Alexander, shoemaker, 243 Lochee road
Low, Alexander, & Co., Ltd., spinners, manufacturers, and calenderers, Hillbank Linen Works; registered office, 2 India buildings; A. B. Myles, secretary
Low, Andrew, of G. & A. Low, 81 Victoria road
Low, Andrew B., joiner, 81 Victoria road
Low Brothers, coachbuilders, Arcade buildings, 6B King street
Low, Charles, of Low Brothers, 57 Cowgate
Low, David, jute and flax spinner, Ann Street Works, and Keathbank, Blairgowrie; office, 1 Royal Exchange pl.; *h.* 11 Clarendon terrace
Low, David, blacksmith, 149 Seagate
Low, David, joiner, 55 William street, Forebank
Low, David, draughtsman, 44 Lilybank road
Low, David, blacksmith, 10 Rosefield street
Low, David, coachbuilder, 4 Church street, Princes street
Low, David J., manager, Victoria Rd. Cal. Co.; *h.* Home lodge, B. Ferry
Low & Duff, Ld., engineers, brassfounders, coppersmiths, and galvanizers, Albert Machine Works, 146 Overgate
Low, George, shoemaker, 24 Todburn lane
Low, George, milloverseer, 31 Princes street
Low, George, joiner, 26 Kidd street
Low, George, of Low Brothers, 57 Cowgate
Low, George, shoemaker, 52 Alexander street
Low, G. & A., joiners and funeral undertakers, 31 Overgate and 14 Bank st.
Low, Henry, gardener, 12 Cotton road
Low, H. D., clerk, Balgay avenue

Low, Isabella, grocer, 4 Thorter row; *h.* 6
Low, James, agent, Town and County Bank, Limited, 5 Albert square; *h.* Hazel villa, 22 Paton's lane
Low, James, of Lindsay & Low, Mountrosa, Broughty Ferry
Low, James, bootmaker, 6 Albert street; *h.* 4
Low, James, blacksmith, 36 Dundonald street
Low, James, patternmaker, 91 Peddie street
Low, James, clerk, 10 Roslin terrace
Low, James, seaman, 5 Milnbank road
Low, James, enginedriver, 91 Peddie street
Low, James Cameron, teacher, Hill St. Public School; *h.* 1 Rustic place
Low, James F., machinemaker, Monifieth Foundry; place of call, 20 Castle street, Dundee; *h.* Seaview, Monifieth
Low, James S., manufacturer, 39 Cowgate; *h.* 10 Wellington street
Low, John, coal and hay merchant, 13 Bell street; *h.* 7 Ellen street
Low, John, clerk, 16 Elizabeth street
Low, John, blacksmith, 98 Princes street
Low, John, engineer, 11 Blyth street
Low, John, shipmaster, 1 St Johnswood terrace
Low, John, telegraph clerk, 25 Wilkie's lane
Low, John, & Co., drapers, milliners, mantle manufacts., 25 to 31 Wellgate
Low, Joseph, tailor, 58 Hawkhill
Low, Maggie C., teacher, Dudhope Public School; *h.* 99 Hospital wynd
Low, Maud, tobacconist, 43 Hilltown; *h.* 6 Thorter row
Low, Robert, at Low & Duff, Limited; *h.* Albert house, 37 Nethergate
Low, Robert, bootmaker, 43 Main street
Low, Robert H., tailor and clothier, 13 Ogilvie st.; *h.* 8 Tannadice st.
Low, Robert S., clerk, 2 Gowrie place
Low, Thomas, teacher, 8 Park avenue
Low, William, Advertiser office; *h.* 11 Reform street
Low, Wm., wine and spirit mer., 41 Victoria rd.; *h.* The Cottage, Nelson ter.
Low, William, of William Low & Co., 12 Westfield place
Low, William, tailor and clothier, 69 Albert street; *h.* 86
Low, William, warehouseman, 20 Dallfield terrace
Low, William, foreman mechanic, 11 Graham place
Low, William, coachman, 9 Tay Street lane
Low, William, greengrocer, 132 Overgate; *h.* 150
Low, William, manager, Jamaica Street Works; *h.* 368 Loons road
Low, William, milloverseer, 14 Wilkie's lane
Low, William, joiner, 92 Dura street
LOW, WM., & CO., wholesale grocers and hamcurers, 32 to 36 Blackness road; branches, 11 and 13 Hunter street, 304 Perth road, 87 Ure st., 115 Overgate, and 29 Victoria road. See Adv. p. 38
Low, William G., clerk, 19 Miller's wynd
Low, Mrs Agnes, dressmaker, 10 Cleghorn street
Low, Mrs Alexander, 19 Miller's wynd
Low, Mrs Andrew, Taypark, Perth road
Low, Mrs Charles, 2 Dalhousie terrace
Low, Mrs David, 15 Nelson street
Low, Mrs Margaret, manglekeeper, 8 Rose street
Low, Mrs Peter, 111 Rosebank street

Low, Mrs Thomas, 10 Airlie terrace
Low, Mrs Thomas, 8 Ferry road
Low, Mrs William, 25 Thomson street
Low, Mrs, 53 Walton street
Low, Mrs, 2 Ness street
Low, Mrs, 1 Dudhope street
Low, Miss, 2 Hawkhill place
Lowcock's patent fuel economiser, 1 Exchange st.; A J. Murdoch, agent
Lowden, Alexander, upholsterer, 250 Perth road; *h.* 20 Union place
Lowden, Ernest W., of W. Lowden & Son, 10 Constitution terrace
Lowden, James, mason, 88 Strathmartine road
Lowden, John, draper, 6 Victoria square
Lowden, Maurice, watchman, 15 Paterson street
Lowden, Walter, fireman, 309 Loons road
Lowden, William, grocer, 10 Rosefield street
Lowden, William, carpenter, 2 Middle street
Lowden, William, stableman, 6 Mid street
LOWDEN, WILLIAM, & SON, photographers, 10 Constitution terrace and 132A Nethergate. See Adv. p. 36
Lowden, Mrs David, wine and spirit mer., 8 Greenmarket; *h.* 29 Union st.
Lowden, Mrs J. D., wine and spirit merchant, Old Brewery Tavern, 181 Seagate; *h.* 179
LOWDON BROTHERS, engineers and electricians, Gowan's court, 21 North Tay street. See Adv. p. 43
Lowdon, E. J. B., of Lowdon Brothers, Hillside, East Newport
Lowdon, Geo., photographic and scientific instrument maker, 65 Reform street; *h.* East Newport
Lowdon, John W., electrician, 65 Reform street; *h.* 48 Victoria road
Lowdon, K., of Lowdon Brothers, Hillside, East Newport
Lowe, David, of David Lowe & Co., Beach house, Broughty Ferry
Lowe, David, & Co., merchants, 7 Royal Exchange court
Lowe, Frederick S., clerk, 7 William street, Forebank
Lowe, George, corkcutter, 88 Strathmartine road
Lowe, James, architect, 25 Grieve's terrace
Lowe, James, bootmaker, 104 Caldrum street
Lowe, John, cork manufacturer, 41 Strathmartine road; *h.* 43
Lowe, John W., bootmaker, 25 Victoria rd.; *h.* Mountpleasant, Monifieth
Lowe, Robert, inspector of works, 25 Grieve's terrace
Lowe, Mrs T., wine and spirit merchant, 45 Strathmartine road; *h.* 43
LOWE, Miss, teacher of music and dancing, 24 Peddie st. See Adv. p. 36
Lower Dens Works, 1 Princes street; Baxter Brothers & Co., manufacturers
Lownie, William, slater, 209 Hilltown
Lownie, Mrs William, confectioner, 211 Hilltown
Lowrie, James S., licensed broker and china merchant, 302 Hawkhill
Lowson, Agnes, dairykeeper, 21 Elizabeth street
Lowson, Andrew, of A. Lowson & Co., 3 Craigiebank place
Lowson, A., & Co., drapers, 21 and 23 Princes street
Lowson, Betsy, of A. Lowson & Co., 3 Craigiebank place
Lowson, David, bootmaker, 28 Ann street; *h.* 1 Buckingham terrace
Lowson, David, gateman, Camperdown dock; *h.* 30 Grove street
Lowson, David, mate, 107 Albert street

Lowson, David M., 27 Constitution road
Lowson, George, assistant School Board officer, 4 Rosefield street
Lowson, John, & Son, merchants, 107 Murraygate
Lowson, John, accountant, Commercial Bank; *h.* Hawthornbank, Carnoustie
Lowson, Peter, tailor and clothier, 17 and 19 Reform st.; *h.* 4 Clarendon ter.
Lowson & Robertson, hosiers, 43 Reform street
Lowson, Thomas C., of Lowson & Robertson, 14 Garland place
Lowson, William, of John Lowson & Son, Graybank, 166 Nethergate, and Balthayock, near Perth
Lowson, William, treasurer, Mill and Factory Operatives' Union, and warehouseman, Victoria Works, Ure street; *h.* 152 Hawkhill
Lowson, Mrs Geo., wine and spirit merchant, 29 Constitution rd.; *h.* 27
Lowson, Mrs T., tobacconist, 207 Overgate; *h.* 1 Springhill
LUCAS, EDWARD, & SON, spindle and flyer makers, Sheffield; John C. Crabbe, 4 India buildings, agent. See Adv. p. 65
Luckie, Charles, glazier, joiner, and picture framer, 156 Hawkhill
Luhrs, Hermann, of H. & G. Luhrs, 1 Cedar villas, Broughty Ferry
Luhrs, H. & G., flax merchants, 37 Albert square
Luis, John H., of Jaffé Brothers & Co., 16 Douglas terrace, Bro'ty Ferry
Luis, Mrs. Cidhmore, Perth road
Luke, David, printer, 17 North Wellington street
Luke, Harry D., of Kinmond, Luke, & Co., St Helens, Blairgowrie
Luke, James, of Kinmond, Luke, & Co., Craigmount, Harecraig
Luke, Jas., sewing machine manufr., 52 Reform st.; *h.* Elmbank, W. N'port
Luke, John D., insurance agent, 4 Park terrace
Luke, John L., of Kinmond, Luke, & Co., Invercraig, near Dundee
Luke, J. Alex., mercht., 1 Rl. Exchange pl.; *h.* 2 Prospect ter., B. Ferry
Luke, Robert S., clerk, 1 Springhill
Luke, William, ship's clerk, 11 Robertson street
Luke, William, confectioner, 94 Caldrum street
Lumgair, Andrew, carpenter, 141 Seagate
Lumsden, Arthur, labourer, Glenagnes lane, Blackness road
Lumsden, James, of J. Lumsden & Son, Seymour place, Paradise road
Lumsden, James, & Son, planemakers, edge-tool and cutlery merchants, 20 South Lindsay street
Lumsden, John, blacksmith, 14 Garland place
Lumsden, John, 99 Peddie street
Lumsden, Robert, cabinetmaker, 10 Small's lane
Lumsden, Sam. C., of J. Lumsden & Son, Seymour place, Paradise road
Lumsden, Thomas C., clerk, Shore Dues office; *h.* 3 Park avenue
Lumsden, Walter, shoemaker, 3 Kinnaird street
Lumsden, Wm., general foreman, Harbour; *h.* Victoria cot., Victoria dock
Lumsden, William, joiner, 62 Peddie street
Lumsden, Miss M., confectioner, 49 Dock st; *h.* Victoria cot., Victoria dock
Lunan, Alexander, dairyman, 65 Albert st.; *h.* Westmarch, Balmuir
Lunan, Alexander, calenderworker, 21 Ellen street
Lunan, David C., clerk, Trades Lane Calender; *h.* 21 Ellen street
Lundie, Alexander, broker, 31 Lochee road; *h.* 27
Lundie, R. H., bookseller, stationer, and printer, 35 Reform street and 156 Nethergate; *h.* 29 Bank street
Lundie, Mrs J., bookseller and stationer, 35 Reform street; *h.* 4 Tay ter.

Lupton, Thomas, solicitor, 15 Albert square; *h.* 21 Airlie place
Lyall, A. Brown, of A. B. Lyall & Co., The Terrace, Newport
Lyall, A. B., & Co., merchants, district agents for Boiler Insurance and Steam Power Co., Limited, 20 Panmure street
Lyall, David, railway servant, 38 Lilybank road
Lyall, Jas. W., London Clothing Co., 112 Murraygate; *h.* Rosslyn villas, Clepington road
Lyall, John, carter, 105 Hawkhill
Lyall, Margaret, waste merchant, 57 Cotton road; *h.* 3 Arklay street
Lyall, Robert, powerloom manager, Constable Works; *h.* Greenlaw pl.
Lyall, Thomas, fruit and fish merchant, 7 Greenmarket; *h.* 2 Butcher row
Lyall, Thomas, fish merchant, 202 Seagate
Lyall, William, storekeeper, 2 Rosefield street
Lyall, Mrs J., 29 Rosebank street
Lyall, Mrs Robert, spiritdealer, 110 Blackscroft; *h.* 62
Lyall, Miss Agnes, 17 Airlie place
Lydon, Peter, gardener, 5 Robertson street
Lyell, Charles, spinner, Queen Victoria Works, 199 Scouringburn; *h.* 5 Airlie place
Lyell, James C., jutespinner, Monifieth Jute Works; office, 21 Panmure street; *h.* Monifieth house, Monifieth
Lynch, Owen, spiritdealer, 40 Scouringburn; *h.* 220 Blackness road
Lynch, Miss, pawnbroker, 74 Blackness road; *h.* 80
Lynn, David, drill instructor, 12 Benvie road
Lyon, Rev. David, teacher of languages, mathematics, &c., 31 Reform st.
Lyon, James Gordon, of Gourlay Bros. & Co., Cliftonbank, Dalkeith rd.
Lyon, John, blacksmith, 53 Hill street
Lyon, John F., clerk, General Post Office; *h.* 20 Reform street
Lyon, J. W., joiner & funeral undertaker, 8 Jamaica st.; *h.* 16 N. Ellen st.
Lyon, Mrs William, 16 Bell street

Mabe, Henry, coaldealer, 12 Bellfield lane; *h.* 15 Annfield road
M'Ainsh, James, joiner, 301 Loons road
M'Ainsh, Duncan, of D. & J. M'Ainsh, 84 Albert street
M'Ainsh, D. & J., joiners, case and box makers, 76 Albert street
M'Ainsh, James, of D. & J. M'Ainsh, 16 Constable street
M'Ainsh, William, lorrydriver, 26 Bell street
M'Allister, Alexander, sackmaker, 30 Rose street
M'Allister, Peter, shoemkr. and leathercutter, 64 Overgate; *h.* 7 Parker st.
M'Andrew, Alex., police constable, Western Police Stn., 194 Scour'burn
M'Andrew, Alexander, warehouseman, 110 Princes street
M'Andrew, Mrs, broker, 15 Elizabeth street
M'Ara, Alexander, coppersmith, plumber, and tinsmith, East Dock st.; *h.* 140 Ferry road
M'Ara, Andrew, carter, 25 Caldrum street
M'Ardley, Mrs J., rag and waste merchant, 18 Blackness road; *h.* 54
MacARTHUR & JACKSON, oil manufacturers; works, Glasgow; Dundee office, 2 Meadow Place buildings; James H. Dunlop, agent. Cylinder and machinery oils; jute, manilla, wool, and cloth oils; fish oils; mineral, animal, and vegetable oils and greases. See Adv. on coloured leaf preceding title

M'Arthur, John, sen., of M'Arthur, Son, & Co., 7 North Lindsay street
M'Arthur, John, mechanic, 4 Lawrence street
M'Artney, J., millfurnisher, general ironmonger, tinsmith, gasfitter, and plumber, 51, 53, and 55 Westport; workshop, 6 Blinshall street
M'Arthur, J. Sim, of M'Arthur, Son, & Co., 7 North Lindsay street
M'Arthur, M., dairykeeper, 117 Hawkhill; *h.* 6 Bernard street
M'Arthur, Son, & Co., billposters and advertising contractors, 7 North Lindsay street
M'Arthur, William, coffeehouse keeper, 179 Scouringburn; *h.* 178
M'Artney, Mrs James, Hollybank, 7 Panmure terrace
Macaulay, Thos., joiner and builder, 35, 37, 39, N. Tay st.; *h.* 13 Park pl.
M'Bain, Alexander, slater, 44 Constable street
M'Bain, Donald, street porter, 3 Vault
M'Bain, Henry, plasterer, 12 Raglan street
M'Bain, John, engineer, 197 Princes street
M'Bain, William, tailor, 10 Annfield street
M'Bain, Mrs Grace, 31 Rosebank street
M'Beath, John, shipmaster, 10 Janefield place
M'Beth, David, of D. M'Beth & Son, 91 Arbroath road
M'Beth, D., & Son, plasterers, 20 Raglan street
M'Bride, Thomas, tenter, 30 Cherryfield lane
M'Burney, Thomas, tailor, 1 Annfield street
M'BURNEY, WILLIAM, china merchant, 79 Murraygate, and 39 Union street, Aberdeen; *h.* 1 Rustic place. See Adv. p. 25
M'Cabe, John, lamplighter, 5 Constitution street
M'Cabe, Luke, coffeehouse keeper, 23 Lower pleasance
M'Cabe, Patrick, lamplighter, 10 Constitution street
M'Cabe, Peter, baker, 13 Annfield street; *h.* 2 Rosefield street
M'Cabe, Thomas, waiter, 38 Scouringburn
M'Cafferty, Patrick, bottler, 2 Blinshall street; *h.* 3 Blackness road
M'Caffray, Bernard, tobacconist, 58 Tay st.; *h.* 28 Polepark road
M'Caffray, Hugh, joiner, 7 Edward street
M'Call, Andrew, blacksmith, 114 Murraygate; *h.* 67 Seagate
M'Call, John, tailor, 28 Annfield row
M'Callum, George, mechanic, 98 Albert street
M'Callum, James, cooper, 71 Albert street
M'Callum, James H., tea merchant, 25 Dock st.; *h.* 28 S. Tay street
M'Cann, Mrs Peter, grocer, 38 James street; *h.* 3 Clark street
M'Cash, Robert, blacksmith, 35 Strathmartine road; *h.* 6 Mid road
M'Cauley, Mrs, confectioner, 274 Hawkhill
M'Cheyne, Mrs J., 15 William street, Forebank
M'Clusky, T., dairykeeper, 65 Scouringburn
M'Combe, George, compositor, 193 Blackness road
M'Combie, Andrew, warehouseman, 10 South George street
M'Combs, James, powerloom overseer, 1 Balgay street
M'Combs, Mrs, 27 Hill street
Maconachie, James, enginefitter, 5 Temple lane
Maconachie, William, ironturner, 5 Temple lane
M'Connachie, Mrs, 37 Nethergate
M'Cormack, James, grocer and spiritdealer, 40 James st.; *h.* 32 Main st.
M'Cormack, James, grocer, 82 Ann street

M'Cormack, John, bottler, 32 Union street, Maxwelltown
M'Cormack, Peter, glass stainer, artist, & embosser, 61 Nethergate ; *h.* 65
M'Cormack, Peter, bootmaker, 7 Lawson place
M'Cormack, Richard, broker, 55 Murraygate; *h.* 79 Commercial street
M'Cormick, Alexander, ropemaker, 6 Tait's lane
M'Corquodale, J. C., insurance broker, 23 Panmure st. ; *h.* 14 New Inn entry
M'Corquodale, William, harbour porter, 14 New Inn entry
M'Cosh, R. Neaves, M.A., M.D., superintendent, Royal Infirmary
M'Crae, John, engineer and manager, Gas Works ; *h.* Peep-o'-day house, 13 Ferry road
M'Crae, William, assistant manager, Gas Works ; *h.* 8 Ferry road
M'Crae, William, shoemaker, 106 Scouringburn
M'Creery, John, porter, East Poorhouse, Mains loan
M'Crone, John, family baker, 64 Wellgate; *h.* 14 Victoria chambers
M'Culloch, Alexander, A.M.I.C.E., architect, ordained measurer, surveyor, and valuator, 10 Whitehall st.; *h.* Auburn ter., Invergowrie
M'Culloch, John W., baker, 135 Perth road ; *h.* 19 Step row
M'Culloch, Mrs, 2 Airlie terrace
M'Cutchen, Richard, drill instructor, 7 Rosefield street
M'Daniel, Peter, grocer and spiritdealer, 4 Scouringburn ; *h.* 9 Hawkhill
Macdiarmid, Finlay, registrar of births, &c., 16 King st.; *h.* 3 Tay st.
Macdonald, Alexander, milloverseer, 18 Lawrence street
M'Donald, Alex., manager, Victoria Model Lodging House, 161 Overgate
M'Donald, Alexander, church-officer, 3 Bruce street
M'Donald, Alexander, farmer, Mains of Balgay
M'Donald, Allan, tailor, 32 Rose street
M'Donald, Allan, grocer, 54 Ferry road ; *h.* 3 Glebe street
M'Donald, Angus, blacksmith, 7 Lyon street
M'Donald, Angus, 10 Benvie road
Macdonald, Colin, manager, Institution for the Blind, 59 Magdalen green
M'Donald, Daniel, late shipmaster, 214 Overgate
M'Donald, David, office porter, Tay Works ; *h.* 18 Hunter street
Macdonald, Duncan, 24 Thomson street
Macdonald, D., of D. & D. Macdonald, 3 Charles street
Macdonald, D., colliery agent, 24 Yeaman shore ; *h.* Queen st., B. Ferry
M'Donald, D., commission agent, 41 Cowgate
Macdonald, D. & D., grocers and wine merchants, 38 and 40 Dundonald st.
M'Donald, Frank, mason, 34 Catherine street
M'Donald, George, fireman, 31 Baxter street
M'Donald, George, waiter, 2 Cochrane street
M'Donald, George, blacksmith, 36 Ferry road
Macdonald, Henry, jute merchant, 2 Coupar's alley
M'Donald, Hugh, clothier and outfitter, 2 Wellgate and 20 Panmure st.; *h.* Middlesborough
M'Donald, Hugh, tanner, 48 Dallfield walk
M'Donald, James, compositor, 194 Blackness road
M'Donald, James, messenger-at-arms, 23 Castle street
M'Donald, James, funeral undertaker, 11½ Ann street ; *h.* 15
M'Donald, James, mechanic, 33 Stirling street
M'Donald, James, clerk, Bank Mill Works; *h.* Balgay avenue
M'Donald, James, harbour porter, 12 North Ellen street

M'Donald, James, dresser, 17 Todburn lane
M'Donald, James, church officer, Albert Square Free Church; *h.* 30 New Inn entry
M'Donald, James, 9 Airlie terrace
M'Donald, James, chemist and druggist, Royal Infirmary
Macdonald, James, insurance collector, 106 Annfield road
M'Donald, James, tenter, 47 Dallfield walk
M'Donald, John, spirit merchant, 17 Constable st.; *h.* 22 Victoria street
Macdonald, John, mechanic, University College; *h.* 12 Speed's terrace
M'Donald, John, grocer and spiritdealer, 215 Hawkhill; *h.* 73 Annfield rd.
M'Donald, John, seaman, 60 Watson street
Macdonald, John, assistant draper, 7 William street, Forebank
M'Donald, John, confectioner, 95 and 97 King street
Macdonald, John, shoemaker, 161 Hawkhill
M'Donald, John, book agent, 22 Willison street
Macdonald, John B., com. merchant, Rankine's court; *h.* 15 Springfield
Macdonald, John C., manufacturer of tarpauling covers, bags, and satchels, 7 Cowgate; *h.* Longforgan
M'Donald, John Low, fruiterer, 270 Hawkhill; *h.* 9 Annfield row
Macdonald, Mackenzie, The City Box Factory, 74 Commercial street
M'Donald, Mary, stationer and tobacconist, 87 Victoria road
M'Donald, Menzies, auctioneer, 3 Castle lane
Macdonald & Muir, cabinetmakers, upholsterers, removal contractors, funeral undertakers and house agents, 71 Nethergate
Macdonald, Neil, clerk, 41 Commercial st.; *h.* 1 Argyle ter., B. Ferry
M'Donald, Patrick, shoemaker, 158 Ann street
M'Donald, Robert, grocer, 92 Annfield road
M'Donald, Robert, greengrocer, 86 Rosebank street; *h.* 25 Stirling st.
M'Donald, Susanna, teacher, Ancrum Rd. Public School; *h.* Balgay avenue
Macdonald, Thomas, house agent, 65 Main street
Macdonald, Wm., butcher & cattle dlr., 164 Scouringburn; *h.* 4 Lawrence st.
M'Donald, William, provision dealer, 3 Rosefield street; *h.* 2
M'Donald, William, engineer, 23 Baxter street
M'Donald, William, commission agent, 1 Gowrie place
M'Donald, William, joiner, 21 Union place, Perth road
M'Donald, Mrs Alexander, 13 Blyth place
M'Donald, Mrs Alexander, 36 Nethergate
M'Donald, Mrs David, 1 M'Donald street
M'Donald, Mrs James, 32 Tay street
Macdonald, Mrs Mary, 11 Dallfield terrace
M'Donald, Mrs Mary, fish merchant, 59 Murraygate; *h.* 61
Macdonald, Mrs, smallwares and underclothing, 240 Overgate
M'Donald, Mrs, nurse, 10 Lowden's alley
Macdonald, Miss Jane J., teacher, St Andrew's Sessional School; *h.* Lawview cottage, Downfield
M'Donald, Miss, dressmaker, 44 High street
Macdougald, Geo. D., F. Inst. Chem., public analyst, 82 High street; *h.* Youngsdale place, East Newport
M'Dougall, Daniel, engineer, 175 Victoria road
M'Dougall, Daniel, carpenter, 1B Langlands street
M'Dougall, David, railway servant, 54B Blackness road

M'Dougall, James, tinsmith, 15 Balgay street
M'Dougall, James, milloverseer, 8 Brown street
M'Dougall, John, baker, 8 Graham place
M'Dougall, Peter, tailor, 60 Bell street
M'Dougall, Robert, plumber, 12 Lorimer street
M'Dougall, William, painter, 53½ Caldrum street
M'Dougall, William, surfaceman, 12 St Peter street
M'Dougall, Mrs, fruiterer and confectioner, 213 Lochee road
M'Dougall, Miss Jessie, dressmaker, 2 M'Gill street
M'Dowall, George, baker, 34 Fleuchar street
M'Dowell, Clotworthy, boot and shoe maker, 238 Hawkhill
M'Dowell, J., bootmaker, 46 Hawkhill
M'Dowell, Wm., crystal and china merchant and broker, 34 Jamaica st.
M'Eachran, James, joiner, 7 Bain square; *h.* 1 Coupar's alley
Macerlain, John, tailor and clothier, 35 Cowgate
MacEwan, David, M.D., C.M., 15 Tay street
M'Ewan, David, painter, 35 Cotton road
M'Ewan, David, bootmaker, 12 Westport; *h.* 111 Hawkhill
M'Ewan, J., 4 Craigie terrace
M'Ewan, Robert, tailor, 12 Thomson street
M'Ewan, Robert, carter, 2 Dallfield terrace
M'Ewen, James, calender overseer, 41 Victoria street
MacEwen, Mrs Thomas, 4 Forebank road
M'Fadzen, Mrs M., greengrocer, 7 North Church street
M'Farland, William, theatrical manager, H.M. Theatre and Opera House; *h.* Tayview terrace, East Newport
Macfarlane, Alexander, carter, 46 Dudhope Crescent road
M'Farlane, Alexander, milloverseer, 88 Strathmartine road
M'Farlane, Alexander, blacksmith, 4 Annfield street
Macfarlane, Andrew, overseer, Trades Lane Calender; *h.* 2 Graham place
M'Farlane, Archibald, janitor, Hawkhill Public School; *h.* 3 Peddie st.
M'Farlane, A., of A. M'Farlane & Son, 5 Temple lane
M'Farlane, A., & Son, coachpainters, 5 Park lane
M'Farlane, David H., Cal. Ry. West Station; *h.* 113 Brook st., B. Ferry
M'Farlane, George, joiner, 6 Dallfield terrace
M'Farlane, George, grocer's assistant, 134 Blackness road
M'Farlane, James, goods superintendent, East station; *h.* 20 Panmure st.
Macfarlane, James, compositor, 1 Blackheath place
Macfarlane, James, stampcutter, 42 St Mary's place
M'Farlane, James, keeper, Western Club, 1 New Inn entry
Macfarlane, Jane, milliner, 199 Hawkhill; *h.* 1 Blackheath place
M'Farlane, John, architectural and monumental sculptor, stonecarver, marblecutter, and granite worker, 3 and 5 E. Dock st.; *h.* 6 Craigie st.
Macfarlane, John, moulder, 27 Victoria road
Macfarlane, John A. G., overseer, 40 St Mary's place
Macfarlane, Lilias, dressmaker, 12 Ferry road; *h.* 8
Macfarlane, Margaret, milliner, 12 Ferry road; *h.* 8
M'Farlane, Robt., coachbuilder, 19 Magdalen Yard road; *h.* 2 Peddie st.
M'Farlane, Robert, fireman, 32 Ann street
M'Farlane, Thomas, blacksmith, 207 Perth road
M'Farlane, Thomas, blacksmith, 30 Ure street

M'Farlane, Thomas Fraser, M.B., C.M., 164 Nethergate
Macfarlane, Wm., police sergt., Western Police station, 194 Scouringburn
Macfarlane, William, officer, Panmure Street Chapel; *h.* 16 Bell street
M'Farlane, Mrs Janet, 16 Baffin street
Macfarlane, Miss Margaret, dressmaker, 22 Temple lane
M'Farlane, Mrs, 23 Lawrence street
M'Farlane, Mrs, eatinghouse keeper, 92 Dudhope street
M'Farlane, Mrs, 1 Annfield street
M'Fee, Robert, of Brown, M'Fee, Clarke, & Co., 10 Benvie road
M'Fee, Robert, jun., grocer, 62 Peddie street
M'Fee, William, cab proprietor, 18 East Henderson's wynd; *h.* 12
M'Gann, James, boilermaker, 21 Glamis street
M'Gavin, Alexander, cook, 28 Arbroath road
M'Gavin, Alexander, engineer, 37 St Salvador street
M'Gavin, David, baker, 206 Hawkhill; *h.* 45 Miller's wynd
M'Gavin, F. H., grocer and wine mercht., 99 Murraygate; *h.* 49 Castle st.
M'Gavin, Robert, Tannage court, 7 Cowgate; *h.* Ballumbie
M'Gavin, Robert E., of R. E. M'Gavin & Co., Taycliff, Tayport
M'Gavin, Robert E., & Co., merchants, 9 Royal Exchange lane
M'Gavin, Mrs Elizabeth M., grocer, 62 Overgate; *h.* 11 Mid Kirk style
M'Gavin, Mrs, Norwood lodge, Balgay
M'Gibbon, Mrs, confectioner, 57 Victoria road; *h.* 49
M'Gibbon, Mrs, 7 St Peter street
M'Gibbons, A., officer, Unitarian Church, 53 Constitution road
M'Gill, James, milloverseer, 33 St Salvador street
M'Gill, James, of James M'Gill & Son, 12 Victoria road
M'Gill, Jas., & Son, tailors, clothiers, and milliners, 5 and 7 Victoria road
M'Gill, John, of James M'Gill & Son, 12 Victoria road
M'Gill, John, boot and shoe maker, 8 Parker street
M'Gillivray, Angus, C.M., M.B., opthalmic surgeon, 16 Airlie place
M'Gilvary, George, clothier and tailor, 19 High street
M'Ginn, Mrs, general dealer, 8 Union street, Maxwelltown
M'Giverin, James, property master, H.M. Theatre; *h.* 28 Dallfield walk
M'Glashan, Alexander, carpenter, 48 Blackscroft
M'Glashan, David, fish and poultry dealer, 62 Scouringburn; *h.* 58
M'Glashan, John, saddler, 35 Hunter street
M'Glashan, Lizzie L., dressmaker, 31 Dallfield walk
M'Glashan, Peter, engineers' furnisher, 19 Ward road
M'Glashan, William, mechanic, 62 Princes street
M'Glashan, William, plater, 56 Ferry road
M'Glashan, Mrs, midwife, 10 Watson street
M'Glashan, Miss Isa., teacher, 7 Mountpleasant
M'Gonagall, William, poet, 48 Step row
M'Govern, Edward, grocer, 38 Small's wynd, and grocer and spirit merchant, 30 West Henderson's wynd; *h.* 2 Small's lane
M'Govern, Mrs Bernard, grocer, 14 Union street, Maxwelltown
M'Gowan, James, ironmoulder, 233 Hilltown
M'Gowan, John, ironturner, 11 Roslin terrace
M'Grady & Christie, wholesale grocers, 6 to 12 North Lindsay street
M'Grady, Henry, of M'Grady & Christie, Seymour lodge, 235 Perth rd.
M'Gregor, Alexander, shipmaster, 15 Balfour street

M'Gregor, Alexander, machinist, 80 Constable street
M'Gregor, Alexander, stower, 30 Hunter street
M'Gregor, Alexander, hammerman, 24 Hunter street
M'Gregor, Rev. Alx. O., M. A., assist., St Enoch's Ch.; *h.* 32 Dudhope Cres. rd
M'Gregor, Arthur M., packer, 37 Nethergate
Macgregor & Bald, linen merchants, 3 High street
M'GREGOR & BALFOUR, shuttlemakers and millfurnishers, Gowan's court, 21 North Tay street. See Adv. p. 18
M'Gregor & Co., fire hose manufs., Mid St. Works; office, 4 India buildings
M'Gregor, Dan, draper, 94 High street; *h.* 11 Whitehall street
M'Gregor, David, of M'Gregor & Balfour, Hermonhill, 27 Perth road
M'Gregor, David, builder, 21 Jamaica street
M'Gregor, Donald, insurance agent, 20 Panmure st.; *h.* 14 Annfield st.
M'Gregor, Duncan, confectioner, 128 Hawkhill; *h.* 121
M'Gregor, D., turner, 186 Blackness road
M'Gregor, D. S., draper, 62 Commercial street
M'Gregor, Francis, manager, Miln St. Mill; *h.* 32 Dudhope Crescent rd.
M'Gregor, George, commission merchant, and agent for State Steamship Co., 4 India buildings; *h.* 20 Airlie place
M'Gregor, Grigor, woodturner, 9 North Wellington street
M'Gregor, James, butcher, 124 Hawkhill; *h.* 122
M'Gregor, James, stationer, 139 Hawkhill
M'Gregor, James, clerk, 83 Albert street
M'Gregor, James, dresser, 5 Watt street
M'Gregor, Jessie, confectioner, 29 Princes street; *h.* 3 Crescent street
M'Gregor, John, coal merchant, 83 Albert street
M'Gregor, John, wine and spirit merchant, 58 and 60 James street; *h.* Aberfoyle, Downfield
M'Gregor, John, 25 South Lindsay street
M'Gregor, John, bellhanger, 149 Blackness road
M'Gregor, John, woodturner, 29 Queen street; *h.* 3 King's road
M'Gregor, John, of M'Gregor & Co., East Newport
M'Gregor, John, furniture broker, 199 and 201 Lochee road; *h.* 197
M'Gregor, John, assistant agent, Bank of Scotland; *h.* Scotswood villa, Carnoustie
M'Gregor, John, 13 Rosefield street
M'Gregor, John, telegraphist, 26 Nelson street
M'Gregor, John, 25 South Lindsay street
M'Gregor, John, foreman mechanic, 6 Benvie road
M'Gregor, John, organist and teacher of music, 5 Viewforth street
M'Gregor, Joseph, tenter, 105 Hawkhill
M'Gregor, Joseph, foreman drawer, 87 Lochee road
M'Gregor, J., milliner, 114 Ann street
M'Gregor & M'Arthur, engineers, 21 North Tay street
M'Gregor, Peter, Courthouse-keeper, and bar-officer, Courthouse bldgs.
Macgregor, Robert C., of Macgregor & Bald, Alpine cottage, W. Newport
M'Gregor, Stark, leathercutter, 14 Ogilvie's road
M'Gregor, T., assurance agent, 50 Peddie street
M'Gregor, Walter, superintendent, Public Baths; *h.* 4 Craigie terrace
M'Gregor, William, clerk, S. Dudhope Works; *h.* 121 Hawkhill
M'Gregor, William, of John Low & Co., 1 Viewforth street

M'Gregor, William, draper, 115 Victoria road
Macgregor, Mrs Hector, bookseller and stationer, 86 High street; *h.* 87
M'Gregor, Mrs Peter, 20 Airlie place
Macgregor, Mrs, teacher, 33 Cowgate
M'Gregor, Mrs, dairy, 9 Wolseley street; *h.* 3
M'Gregor, Mrs, manglekeeper, 10 Baxter street
M'Gregor, Miss Bella A. C., teacher, 13 St Peter street
M'Gregor, Miss, 9 Ritchie's lane
Macguckin, John, grocer and wine merchant, 25 Lower pleasance; *h.* 220 Blackness road
Macguckin, Peter, grocer and spiritdlr., 264 Hawkhill; *h.* 32 Tait's lane
M'Guire, John, butcher, 74 Scouringburn; *h.* 41 Kincardine street
M'Guire, Patrick, labourer, 95 Rosebank street
M'Guire, Mrs Mary, spiritdealer, 70 Dudhope street; *h.* Morton's square
Machan, William N., shipowner and shipbroker, east side King William Dock; *h.* 5 Douglas terrace, Broughty Ferry
Machan, Mrs C., tobacconist and confectioner, 30 Ferry road
Machardie, George, accountant, Stubbs & Co., 1 Gowrie street
Machar, William, 26 North George street
M'Hardy, Alexander, carter, 68 Strathmartine road
M'Hardy, Alexander, light porter, 58 Hill street
M'Hardy, Chas., grocer and spirit mer., 41 Albert st.; *h.* 40 Kemback st.
M'Hardy, Charles, ironmoulder, 11 Meadow street
M'Hardy, Edward, grocer and wine merchant, 70 Ann street; *h.* Viewbank cottage, Blackness road
M'Hardy, E. & R., grocers and tea merchants, 49 Overgate
M'Hardy, James, of John S. Bradford & Co., Forebank terrace
M'Hardy, Robert, grocer, 96 Hawkhill; *h.* Viewbank, Blackness road
M'Hardy, William, cabinetmaker, 160 Scouringburn
Macher, John, fishdealer, 7 Castle lane
M'Hugh, Jas., joiner and undertaker, 72 Blackness rd. & 87 Scouringb'n
M'Hugh, Miss E., tobacconist, 11 Blackness road
M'Inally, James, furniture dealer, 8 Hunter street
M'Innally, Hugh, spiritdealer's assistant, 28 North George street
M'Innes, Geo., powerloom mgr., Tay Works; *h.* Arcade bldgs., 8A King st.
M'Inroy, Duncan, draper, 10 Victoria chambers
M'Inroy, John, draper, 32 Dudhope street
M'Inroy, John, joiner, 78 Peddie streeet
M'Inroy, Mrs, feuar, 72 Hilltown
M'Intosh & Allardice, plumbers and gasfitters, 85 Hawkhill
M'Intosh, Andrew, of M'Intosh & Co., 124 Seagate
M'Intosh, Andrew, grocer & wine mer., 37 Victoria st.; *h.* 24 Forebank rd.
M'Intosh, Andrew, carpenter, 4 Speed's terrace
M'Intosh, Charles, engineer, 8 Benvie road
M'Intosh, Charles, vanman, 104 Ann street
M'Intosh, Charles, engineer, 213 Perth road
M'Intosh & Co., china merchants, 32 Greenmarket
M'Intosh, Daniel, mechanic, 14 Lawrence street
M'Intosh, David, butcher, 34 Dundonald street; *h.* 12
M'Intosh, David, ropespinner, 13 Kinloch street
M'Intosh, David, joiner, 8 Alexander street

M'Intosh, David, upholsterer, 11 Fleuchar street
M'Intosh, David, of M'Intosh & Allardice, 7 Park lane
M'Intosh, David, labourer, 193 Ferry road
M'Intosh, David Hill, bootmaker, 2 Roslin terrace
M'Intosh, David H., meal and grain merchant, 140 and 142 Hawkhill; *h.* 1 Mountpleasant
M'Intosh, Donald, porter, 35 Baxter street
M'Intosh, Donald, jun., millmanager, Dens Works; *h.* Forebank terrace
M'Intosh, Duncan, vandriver, 11 Baxter street
M'Intosh, Elizabeth, tobacconist, South Union street; *h.* 48 Union street
M'Intosh, Elspeth, teacher, 10 Blackness street
M'Intosh, Fergus, foreman carter, 5 Rattray street
M'Intosh, George, tobacco manufacturer, 22 Westport; *h.* 45 Tay street
M'Intosh, George, basket manufacturer, 14 Bank street and 31 Overgate; *h.* 13 Balfour street
M'Intosh, George, fireman, 12 Hill street
M'Intosh, George, Prudential Assurance agent, 19 Cleghorn street
M'Intosh, George, brassfinisher, 4 Gardner's lane
M'Intosh, Henry, colporteur, 63 Constitution road
M'Intosh, Hugh, baker, 55 and 221 Hawkhill, and 8 Dudhope Crescent road; *h.* 6 Balfour street
M'Intosh, Isabella, general dealer, 3 Blackscroft
Macintosh, James, wholesale pastrybaker, 24 Westport and 9 Bellfield street; *h.* 42 Westport
M'Intosh, James, leather merchant and boot manufacturer, Caledonian Boot Factory, 2 Allan street; *h.* Craigton cottage, Monifieth
M'Intosh, James, tobacco manufacturer, 22 Westport; *h.* 18
M'Intosh, James, officer, James' U.P. Church; *h.* 28 Euclid crescent
M'Intosh, James, mechanic, 84 Murraygate
M'Intosh, James, teadealer, 41 Cowgate; *h.* William street, Tayport.
M'Intosh, James, tailor's cutter, 37 Union street
M'Intosh, James, inspector of police, 66 Union street, Maxwelltown
M'Intosh, James, overseer, 112 Rosebank street
M'Intosh, James, leather warehouseman, 17 Arklay street
M'Intosh, James, calenderworker, 25 Mid road
M'Intosh, James, jun., bootmaker, 149 Seagate
M'Intosh, James R., butcher and cattledealer, 37 Nethergate
M'Intosh, John, engineer, 54 Princes street
M'Intosh, John, engineer, 16 Baffin street
M'Intosh, Margaret, grocer, 20 Craigie street
M'Intosh, Murdoch, tailor, 3 Glamis street
M'Intosh, Peter, 26 Victoria street
M'Intosh, Peter, coal merchant, West station; *h.* 1 Taylor's lane
M'Intosh, Peter, draper, 11 Kincardine street
M'Intosh, Peter, fishdealer, 7 Main street
M'Intosh, Robert, shipmaster, Logie Toll cottage, Lochee road
M'Intosh, Robert W., bread and biscuit baker, 61 King street; *h.* 54
M'Intosh, Samuel, baker, 69 Milnbank road; *h.* 71
M'Intosh, Simon, 1 Blackness street
M'Intosh, Thomas, sail, rope, twine, tent, tarpaulin, and waterproof cover manufacturer, 51 Magdalen green; *h.* Hermonhill, 27 Perth road

M'Intosh, Wm., assistant inspr. of weights and measures, 29 N. Lindsay street; *h.* 18 Tulloch crescent
M'Intosh, William, foreman, Gas Works; *h.* 1 Kemback street
M'Intosh, William, dairykeeper, 2 Malcolm street; *h.* 6
M'Intosh, William, signalman, 40 Carmichael street
M'Intosh, William F., shiprigger, south side of Victoria Graving Dock; *h.* Daisybank, Maryfield
M'Intosh, Mrs Andrew, 2 Paton's lane
M'Intosh, Mrs G., ladies' nurse, 47 Annfield road
Macintosh, Mrs John, confectioner, 171 Hawkhill; *h.* 4 Bellfield street
M'Intosh, Mrs John, 9 Brown Constable street
M'Intosh, Mrs John, 8 Balfour street
M'Intosh, Mrs Naomi, spirit mercht., 27 Blackness rd.; *h.* 9 Viewforth st.
M'Intosh, Mrs, confectioner, 4 Constitution street
M'Intosh, Mrs, 11 Rosefield street
M'Intosh, Mrs, 7 Rosefield street
M'Intosh, Miss Betsy, manglekeeper, 33 Lawrence street
M'Intyre Brothers, bleachers and yarn merchants; office, 30 Meadowside; works, Baluniefield
M'Intyre & Co., spinners and manufacturers, Erichtside Works, Blairgowrie; office, 29 Cowgate
M'Intyre, Daniel, of M'Intyre & Sievwright, Nethercrag, Camphill, Broughty Ferry
Macintyre, David, of Macveigh, Macintyre, & Co., 8 Duntrune ter., W. Ferry
M'Intyre, Donald, warehouseman, 4 North Ellen street
M'Intyre, Douglas W., salesman, 29 Cowgate; *h.* Blairgowrie
M'Intyre, James, millforeman, 130 Scouringburn
M'Intyre, James, shoemaker, 21 Dallfield walk
M'Intyre, James, accountant, 13 Albert square; *h.* 172 Perth road
M'Intyre, James, bleacher and yarn mer., 29 Cowgate; *h.* Douglasfield
M'Intyre, John B., 30 King's road
M'Intyre, Peter, agricultural auctioneer and live stock salesman, 6 High street; *h.* Denfind, Monikie
M'Intyre, Peter, 10 Roxburgh terrace
M'Intyre, R. C., local secretary, National Assurance Co. of Ireland, 27 Panmure street; *h.* 6 Rugby terrace, Broughty Ferry
M'Intyre & Sievwright, accountants and stockbrokers, 13 Albert square
M'Intyre, William, vice and deputy consul of the United States of America, 81 Murraygate; *h.* Strathmore place, Albert street
M'Intyre, William, baker, 18 Caldrum street
M'Intyre, William, blacksmith, 5 Idvies street; *h.* 34 Charles street
M'Intyre, William A., of M'Intyre & Co., Blairgowrie
M'Intyre, Mrs John, 13 Maryfield terrace
M'Kaig, William, policeman, 16 Stirling street
M'Kaig, William, tenter, 42 Hospital wynd
M'Kay, Adam, mason, 2 Ness street
M'Kay, Adam, street porter, 12 Tindal's wynd
Mackay, Alexander, of Mackay & Mess, C.A., Rockknowe, Bro'ty Ferry
Mackay, Alexander, joiner, 149 Scouringburn
Mackay, Alexander, railway guard, 1 Corso street
M'Kay, Alexandra, dressmaker and milliner, 332 Hawkhill

M'Kay, Angus, grocer and provision merchant, 1 Scouringburn
Mackay Brothers, watchmakers and jewellers, 11 High street
Mackay, Chas., carting contractor, back of Customhouse; *h.* 4 Gellatly st.
Mackay, David, chemist and druggist, 47 Scouringburn, 113 Murraygate, and 49 Commercial street; *h.* Harcourt villa, West Newport
M'Kay, David, blacksmith and cartwright, 136 Strathmartine road; *h.* 2 Russell street
M'Kay, David, upholsterer, 35 St Peter street
M'Kay, Donald, draper, 188 and 190 Blackness road; *h.* 186
M'Kay, Donald, warehouseman, 10 Watson street
M'Kay, Donald, 6 Wolseley street
M'Kay, Elizabeth, first-class warder, H.M. Prison, West Bell street
Mackay, George, fruiterer, 25 Constitution road; *h.* 20 Bell street
M'Kay, George, milloverseer, 7 Parker street
Mackay, Geo. B., of Mackay Bros., Tay street, Newport
M'Kay, Isabella, laundress, 3 Parker's court
M'Kay, James, grocer, 25 Union st., Maxwelltown; *h.* 38 Caldrum st.
M'Kay, James, coal merchant, 19 Elizabeth street; *h.* 33 Caldrum street
M'Kay, James, pedlar, 27 Charles street
M'Kay, James, police court officer, 12 Benvie road
Mackay, James H., of J. Mackay & Son, Harcourt villa, W. Newport
Mackay, James S., fireman, 12 Carmichael street
M'Kay, John, police inspector, 18 St Mary's place
M'KAY, JOHN, butcher and cattledealer, 40 Overgate; *h.* 62 Commercial street. See Adv. p. 54
M'Kay, John, clerk, 179 Blackness road
Mackay, J., & Son, painters, paperhangers, and decorators, 42 Castle st.
M'Kay, Kenneth, agent for Cassell & Co.'s publications, 14 Garland pl.
Mackay, Maggie, provision storekeeper, 153 Scouringburn; *h.* 149
Mackay & Mess, chartered accountants, 13 Albert square
M'Kay, Michael, carter, 32 Rosebank road
Mackay, Neil, bookseller and bookbinder, 8 Panmure st.; *h.* 12 Garland pl.
Mackay, Peter, solicitor, 6 Havelock place
Mackay, Robert, bootcloser, 3 Thorter row
Mackay, Robert F., fine art publisher, 3 Magdalen Yard road
Mackay, R. B., photographer, 48 Victoria road
M'Kay, Thomas B., shipmaster, 4 Gowrie place
Mackay, William, of J. Mackay & Son, Harcourt villa, West Newport
M'Kay, William, police constable, 28 Kinloch street
Mackay, William, sanitary officer, 17 Cleghorn street
Mackay, William S., of Mackay Bros., Tay street, Newport
Mackay, Mrs Alexander, grocer and spiritdealer, 67 Hill st.; *h.* 5 Leng st.
Mackay, Mrs John, 20 Union street
M'Kay, Mrs Maggie, grocer, 255 Blackness road; *h.* 253
M'Kay, Mrs Neil, 27 Victoria road
M'Kay, Mrs, 12 Tindal's wynd
M'Kean, James, cowfeeder, North Lawton
M'Kean, Mrs, 7 Victoria street
M'Kee, Thomas, powerloom overseer, 119½ Hilltown
M'Keith, James, caretaker, Wallacetown Public School; *h.* 6 Erskine st.
M'Keith, John, teacher, Hunter Street Public School; *h.* 3 Hilltown

M'Kellar, Ellar, 227 Hawkhill
M'Kelvie, James, waterman, Camperdown dock; *h.* 17 Glebe street
M'Kelvie, William, weaver, 5 North Wellington street
M'Kelvie, William R., cemetery architect, superintendent of city cemeteries and parks, 13 Ward road; *h.* Myrtlebank, 21 Perth road
M'Kendrick, Andrew, cartwright and blacksmith, 11A Bell street; *h.* 84
M'Kendrick, James, joiner, 12 St Mary's place
M'Kendrick, William, joiner, 96 Rosebank street
M'Kenna, Matthew, grocer, wine and spirit mer., 68 and 70 Blackscroft, and wholesale bottler, 21 North Tay st.; *h.* Craigiemount, Maryfield
M'Kenzie, Alexander, caretaker, Albert Institute
M'Kenzie, Alexander, birdstuffer, 45 Crescent street
M'Kenzie, Alexander, tenter, 35 Wilkie's lane
M'Kenzie, Alexander, boilermaker, 106 Blackscroft
M'Kenzie, Alexander S., clerk, 15 Park avenue
M'Kenzie, A., gardener, Tay park
M'Kenzie, Rev. A. Cameron, Free St David's manse, 1 Douglas terrace
M'Kenzie, Andrew, turner, 40 Annfield row
M'Kenzie, Charles, quarrier, 21 Lawrence street
M'Kenzie, Charles, mechanic, 27 Kinloch street
M'Kenzie, Charles, postman, 8 Graham place
M'Kenzie, Chas. K., blacksmith, 22 Blackness rd.; *h.* 5 Johnsten's lane
M'Kenzie, Daniel, dresser, 26 Todburn lane
M'Kenzie, David, iron and metal mer., 1 Urquhart st.; *h.* 204 Hawkhill
M'Kenzie, David B. M., grocer's assistant, 3 Airlie terrace
M'Kenzie, Donald, warehouseman, 63 Gellatly street
M'Kenzie, Donald, rope and sail maker, 1 Taylor's lane
M'Kenzie, Frank, hacklemaker, 4 Balfour street
Mackenzie, George, banker, Craig Lee, West Ferry
M'Kenzie, George, shoemaker, 41 Princes street
M'Kenzie, Hugh, coaldealer, 31 Miller's wynd; *h.* 23
M'Kenzie, Isabella, dairykeeper, 258 Hilltown
M'Kenzie, James, stevedore, 40 Union street
M'Kenzie, James, 18 Albert street
Mackenzie, James, foreman, Fleuchar Craig Works; *h.* 12 Balgay street
Mackenzie, John A., stereotyper, Advertiser office; *h.* 19 Airlie place
Mackenzie, Joseph, blacksmith, 25 Wolseley street
Mackenzie, Murdoch, grocer, wine and spirit merchant, 105 Murraygate; *h.* 12 Wellington street
Mackenzie, Peter, clerk, 10 Whitehall street
M'Kenzie, Robert, painter, 36 Victoria street
M'Kenzie, Thomas, cardriver, 20 Shepherd's loan
M'Kenzie, Walter, police constable, 14 Cleghorn street
Mackenzie, William, stockbroker, 13 Panmure street; *h.* St Margaret's, Broughty Ferry
M'Kenzie, William, upholsterer, 104 Nethergate
M'Kenzie, William, shiprigger, 30 Todburn lane
M'Kenzie, William, waiter, 15 Annfield row
M'Kenzie, William, mechanic, 45 North street
Mackenzie, W., publisher and bookseller, 14 Union st.; J. Stevenson, agt.
M'Kenzie, Mrs Jane, furnished apartments, 26 Union street

Mackenzie, Mrs William, 20 Airlie place
M'Kenzie, Mrs, china merchant, 101 Perth road; *h.* 103
M'Kenzie, Mrs, 104 Caldrum street
M'Keran, John, sheriff officer, 51 High street; *h.* 19 Isles' lane
M'Kercher, Mrs, lodgings, 1 Westfield avenue
M'Kettrick, John, yarndresser, 20 Ogilvie's road
M'Kiddie, Peter, baker, 212 Hawkhill; *h.* 1 Lowden's alley
Mackie, Alexander, manager, Ward road; *h.* 132 Hawkhill
Mackie, Alexander, assurance agent, 19 Annfield street
Mackie, Andrew D., of Mackie & How, 36 North George street
Mackie, David, of Corrie, Mackie, & Co., St Katharines, West Ferry
Mackie, David, wine and spirit mercht., 42 Union st.; *h.* 202 Perth road
Mackie, David, coal merchant, 98 Albert street; *h.* 64 Kemback street
Mackie, David, wine and spirit mercht., 1 Westport; *h.* 14 Ford's lane
Mackie & How, builders and joiners, 11 Caldrum street
Mackie, Jas., ironmonger and blacksmith, 187 and 136 Princes st.; *h.* 185
Mackie, Jas., of Jas. Mackie & Co., Ld., Lewes of Fyvie, Aberdeenshire
Mackie, James, fishmonger, 102 Hawkhill; *h.* 106
Mackie, Jas., & Co., Ltd., wholesale provision merchts, 10 and 12 Charles st.
Mackie, John, horsedealer, South Union street; *h.* 3 Castle lane
Mackie, Peter W., jeweller's assistant, 10 Whitehall street
Mackie, Robert, pastrybaker, 5 North Tay street
Mackie, Thomas, water inspector, Lawton reservoir
Mackie, Mrs, 7 St Peter street
M'Kinlay, John, carpenter, 19 Constable street
M'Kinlay, John, compositor, 10 Rosefield street
M'Kinnes, A., warehouseman, 14 St Peter street
M'Kinney, James, warping overseer, 7 Rosefield street
M'Kinnon, Daniel J., chemist and druggist, 121 and 266 Hawkhill; *h.* 121 Hawkhill, and The Cottage, Liff
M'Kinnon, Donald, egg merchant, 47 Cowgate; *h.* 45
M'Kinnon, James, of W. Gellatly & Co., 4 Hermitage ter., Bro. Ferry
M'Kinnon, Peter, ironturner, 62 North Church street
M'Kinnon, Thomas, engineer, 18 Ferry road
Mackison, William, F.R.I.B.A., F.S.A. Scot., C.E., &c., burgh engineer, 79 Commercial street; *h.* 8 Constitution terrace
M'Knight, David, millforeman, 17 Princes street
MacKnight, James, ship-plater, 27 Crescent street
MacLachlan, Samuel, china merchant, 102 Rosebank street
M'Lagan, George, mason, 39 Overgate
M'Lagan, James, spirit merchant's assistant, 41 North Wellington st.
M'Lagan, John, coaldealer, 46 Rosebank street; *h.* 184 Hilltown
M'Lagan, N., fruiterer, 105 Victoria road; *h.* 101
M'Lagan, Thomas, coachbuilder, 67 Lochee road
M'Lagan, Mrs John, grocer, 35 Caldrum street; *h.* 37
M'Laggan, Alexander, blacksmith, 7 Graham place
M'Laggan, Andrew, bootcutter, 18 Arbroath road
M'Laggan, John, commis. mer., Calcutta buildings; *h.* Craignish, Newport
M'Laggan, John, pilot, 91 Hilltown
M'Laggan, J. & E., milliners, 170 Blackness road
M'Laggan, Robert, blacksmith and horseshoer, 22 Kirk entry; *h.*

M'Lardy, D., & Co., wringing machine agents, 18 Cowgate; Andrew Hay, manager
M'Laren, Alexander, wholesale and retail grocer and wine merchant, 288 and 290 Hilltown; *h.* 27 William street, Forebank
M'Laren, Alexander, paraffin oil dealer, 35 Scouringburn
Maclaren, Alexander, grocer, 9 Brown Constable street
M'Laren, Charles, fireman, 104 Rosebank street
M'Laren, Charles, bootmaker, 58 Lilybank road; *h.* 56
M'Laren, Chas. R., grocer, wine and sp. mer., 101 Albert st.; *h.* 3 Park ave.
M'Laren, C. B., confectioner and stationer, 53 N. Wellington st.; *h.* 55
M'Laren, Donald, grocer and wine merchant, 104 and 106 Albert street; *h.* 2 Baxter Park terrace
M'Laren, Geo. A., mer. & ins. agt., 3 India bldgs.; *h.* Marchbanks, B. Ferry
Maclaren, Geo. G., of James Maclaren & Son, 3 Invermark ter., Barnhill
M'Laren, Helen, dressmaker, 53 Hawkhill
Maclaren, James, & Son, architects and surveyors, 24 Bank street
Maclaren, James, of James Maclaren & Son, valuator and ordained surveyor, Ferrybank house, Cupar Fife
Maclaren, John, bootmaker, 68 Princes street; *h.* 140 Ferry road
M'Laren, John, wholesale, retail, and family grocer, wine and spirit merchant, 44 and 46 William street, Forebank; *h.* 10
M'Laren, John, marblecutter & tile layer, 47 Yeaman shore; *h.* 53 Hawkhill
M'Laren, Joseph, tailor, 111 Rosebank street
M'Laren, Richard, warehouseman, Albert court, 37 Nethergate
M'Laren, Robert, spiritdealer, 60 Princes street; *h.* Shamrock street
M'Laren, William, grocer and spirit merchant, 55 Cotton road; *h.* 53
M'Laren, Mrs A., confectioner, 9 Castle lane; *h.* 7 Watson street
M'Laren, Mrs Isabella, chinadealer, 133 Rosebank street
M'Laren, Mrs John, dress and mantle maker, 140 Ferry road
Maclaren, Mrs John, 1 Whitehall street
M'Laren, Miss, 25 Union place
M'Lauchlan, David, bread & biscuit baker, 37 Lochee rd.; *h.* 12 Parker st.
M'Lauchlan, James, contractor, 25 Bellfield lane
Maclauchlan, John, secretary, &c., Albert Institute of Science, Literature, and Art, Albert square; *h.* 11 Douglas terrace, West Ferry
M'Lauchlan, John Ure, collector of street customs, and fancy goods merchant, 38 Greenmarket; *h.* 24 Crichton street
M'Lauchlan, Maggie, dressmaker, 225 Overgate
M'Lauchlan, William, printer, Advertiser office; *h.* 1 Mountpleasant
M'Lauchlan, William, carting contractor, 11 Hop street
M'Lauchlan, Mrs G. B., furnished lodgings, 24 South Lindsay street
M'Lawrie, Daniel, bundler, 160 Scouringburn
M'Lean, Alx., grocer & spirit mer., 24 Carmichael st.; *h.* Park hse., 1 Bruce st
M'Lean, Ewan, police constable, 28 Pitfour street
M'Lean, George, carpenter, 111 Princes street
M'Lean, James, fruit merchant, 1 Magdalen Yard road; *h.* 3
M'LEAN, JAMES, wholesale and retail glass and china warehouse, 3 Greenmarket; *h.* 3 Castle lane. See Adv. p. 57
M'Lean, James, commission agent, 15 Castle st.; *h.* Churchill pl., B. Ferry
M'LEAN, JAMES A., auctioneer and valuator, 8 and 10 South Lindsay street; *h.* 132A Nethergate, and Bent house, Tealing. See Adv. p. 36

M'Lean, John, tailor, 43 Larch street
M'Lean, John, insurance agent, 93 King street
M'Lean, John, clerk, Caledonian Railway; *h.* 7 Park terrace
M'LEAN, PETER, wholesale tobacconist, 16 High street, Pillars; *h.* 31 Nethergate. See Adv. p. 35
M'Lean & Phillip, fruiterers, 12 Albert street
M'Lean, Richard, carter, 1 Fish street
M'Lean. Samuel, tobacco pipe manuf., 25 Hean's lane; *h.* 14 Temple lane
M'Lean, Thomas, violin teacher, Marguerite villa, West Clepington rd.
M'LEAN, WILLIAM, engineer and machine merchant, Fairmuir Machine Works. See Adv. on coloured leaf preceding title
M'Lean, Mrs Annie, grain and potato mer., 34 Greenmarket; *h.* 8 Crichton st.
M'Lean, Mrs Robert, 9 Laing street
M'Lean, Mrs William, of M'Lean and Phillip, Fountainbleau, Pitkerro rd.
M'Leish, James, blacksmith, 2 Ramsay street
M'Leish, Jessie, dress and mantle maker, 30 Tay street
M'Leish, John, blacksmith, 109 Lochee road
M'Leish, John, shipwright, 74 Ferry road
M'Leish, John, beltmaker, 8 Benvie road
M'Leish, William R., of Robertson & M'Leish, 16 Westfield place
M'Leish, Mrs Margaret, 28 Balfour street
M'Lelland, William, bootmaker, 14 Hunter street
M'Lennan, Alexander, millworker, 31 Back street
M'Lennan, John, commission agent, 24 North George street
M'Lennan, Miss C., teacher, 24 North George street
M'Lennan, Miss Jessie, dairykeeper, 1 Greenfield place
M'Lennan, Miss, ladies' nurse, 181 Victoria road
M'Leod, Alexander, milloverseer, 43 Princes street
M'Leod, Alex., clerk, 65 Commercial st.; *h.* Sunnybrae cot., Carnoustie
M'Leod, Alexander, tobacconist, 20 Ann street; *h.* 15 Lawson place
M'Leod, Chas. M., spiritdlr., 1 Powrie pl.; *h.* Goschen cot., 71 Hospital wd.
M'Leod, David, boot and shoe maker, 41 Overgate; *h.* 32 Barrack st.
Macleod, Hector, steward, 7 Blackheath place
M'Leod, James, grocer, corn, hay, and straw merchant, and dairyman, 18 and 22 Cotton road; *h.* 20
M'Leod, James, overseer, 70 Peddie street
M'Leod, John, cooper, 49 St Andrew's street; *h.* 61 Murraygate
M'Leod, John, cook, 11 Rosefield street
Macleod, John B., M.D., C.M., Airliebank, 11 Perth road
M'Leod, Norman, harbour porter, 22 Grove street
M'Leod, Robert, joiner, 3 St Matthew street
M'Leod, Stewart, carpenter, 10 Glebe street
M'Leod, William, cutter, 5 Reform street
M'Leod, Mrs S., 4 Gellatly street
M'Leod, Mrs, confectioner, 272 Hawkhill; *h.* 12 Peddie street
M'Letchie, David, registered plumber, 99 Lochee road
M'Mahon, James, clerk, 179 Blackness road
M'Mahon, James, timekeeper, 79 Arbroath road
M'Manus, Helen, wine & spirit mer., 155 Scour'burn; *h.* 25 Wilkie's lane
M'Manus, Peter, licensed broker, 84 Scouringburn; *h.* 1 Blinshall street
M'Manus, Mrs, broker, 13 Scouringburn; *h.* 34 Wilkie's lane

M'Master, Daniel, of D. M'Master & Co., 17 Bonnybank road
M'Master, D., & Co., manufacturers, waterproof cover makers, and merchts., Nelson Jute Works, 49 Nelson st.; office, 2 India buildings
M'Millan, Alexander, mason, 18 Shepherd's loan
M'Millan, Alexander, oil merchant and millfurnisher, 84 Strathmartine road; *h.* Rose cottage, Strathmartine road
M'Millan, A., gardener, Clifton villa
M'Millan, Bern., wine and sp. mer., 6 St Clement's ln.; *h.* 63 Gellatly st.
M'Millan & Crystal, joiners, 16 William street, King street
M'Millan, George, carter, 2 Step row
M'Millan, Geo., wine and sp. mer., 22-24 Polepark rd.; *h.* 6 Polepark rd.
M'Millan, James, chemist and druggist, 196 Hawkhill and 181 Blackness road; *h.* 3 Park terrace
M'Millan, James, of M'Millan & Crystal, 1 North Wellington street
Macmillan, John, passenger agent, Taybridge station; *h.* 5 Tay terrace
M'Millan, John, hammerman, 13 Ogilvie's road
Macmillan, John R., M.A., assist., Free St John's Church; *h.* 2 Gowrie pl.
M'Millan, Robert, commission agent, 20 Airlie place
Macmillan, Mrs, lodgings, 5 Rustic place
M'Millan, Mrs, 3 Arbroath road
M'Minn, William, 19 Ogilvie's road
M'Mullen, Michael, stationer, 77 Wilkie's lane
M'Nab, Charles, enginefitter, 53 Dallfield walk
M'Nab, Charles G., of Scott & M'Nab, 161 Albert street
M'Nab, David Stewart, 53 Commercial street, Maxwelltown
M'Nab, George R., bookseller, stationer, and sub-postmaster, 65 Hawkhill; *h.* 3 Balfour street
Macnab, John, accountant, Royal Bank, King street; *h.* 3 King's road
M'Nab, John, of M'Nab & M'Rostie, 6 Kinnaird street
M'Nab & M'Rostie, joiners, 49 Forebank road
N'Nab, Robert, jun., clerk, 125 Perth road
M'Nab, William M., mechanic, 8 Small's lane
M'Nab, William S., leather merchant and shoe furnishing warehouse, 1 Vault; *h.* 36 Tait's lane
M'Nab, Mrs, midwife, 7 Cowgate
M'Nab, Mrs, house proprietrix, 87 Albert street
M'Nair, A. C., 21 Reform street
M'Nair, John, housefactor, 3 Barrack street; *h.* 1 Alexander street
Macnamara, John, hairdresser, 107½ Hilltown
Macnaughton, Angus, chief constable's clerk, Central Police chambers; *h.* 66 Union street, Maxwelltown
M'NAUGHTON & BOSWELL, brassfounders and galvanizers, Tay Brass Works, East Dock street. See Adv. p. 59
M'Naughton, Daniel, coachbuilder, 21 Kincardine street
M'Naughton, Euphemia, bootmaker, 58 Overgate; *h.* 129 Perth road
M'Naughton, James, sawyer, 19 Annfield row
M'Naughton, John, stonecutter, 60 Watson street
M'Naughton, John, fishmonger, 15 Albert street
M'Naughton, John, engineer, 28 Ferry road
M'Naughton, Wm., of M'Naughton & Boswell, Taymouth ter., B. Ferry
M'Naughton, William, joiner, 10 North Ellen street

M'Naughton, Mrs, ladies' nurse, 280 Perth road
M'Naughton, Miss Annie, berlin and fancy goods repository, 59 Nethergate; *h.* 120 Perth road
M'Nee, John, booking clerk, Caledonian Railway; *h.* 40 Seafield road
MacNeil, Mrs John, 68 Bell street
MacNeill, Mrs Margaret, 204 Hawkhill
M'Nicoll, Alex., poultry, game, and feather mercht., and Dundee register office for servants, 113 Nethergate; *h.* 10 Tay square
M'Nicoll, Annie, grocer, 31 and 33 Larch street; *h.* 16 Cherryfield lane
M'Nicoll, Charles, accountant, 27 Bank st.; *h.* 32 Dudhope Cres. road
M'Nicoll, David, engineer, Dundee Foundry; *h.* 19 St Matthew street
M'Nicoll, James, joiner, 29 Step row
M'Nicoll, John, of Soutar, M'Nicoll & Co., 2 Thornley terrace
M'Nicoll, John, bootmaker, 8 Perth road
M'Nicoll, Robert, millforeman, 3 Scott street
M'Nicoll, R. C., clerk, 29 Step row
M'Nicoll, Walter, marine engineer, 163 Albert street
M'Nicoll, William, butcher, 47 Main street; *h.* 16 Step row
M'Nidder, Peter, naval architect, 4 Whitehall street
Maconachie, Lauchlan, draper and clothier, 88 Princes street
Maconochie, Mrs, 22 Airlie place
Macphail, Christina H., boot merchant, 1 Crichton street; *h.* 1 Bank street
M'Phail, Duncan, block printer, 81 Strathmartine road
Macphail, Rev. Geo. R., M.A., Albert Square F.C.; *h.* 3 Beechwood ter.
Macphail, Frederick, clerk, 1 Bank street
Macphail, Georgina M., fruiterer and confctinr., 24 Seagate; *h.* 1 Bank st.
Macphail, Helen, dressmaker, 1 Bank street
M'Phail, John, game and poultry dealer, 28 Union st.; *h.* 36 High street
Macphail, John P., late teacher, 1 Bank street
Macpherson, Alexander, working jeweller, 19 High street
M'Pherson, Alexander, merchant, 40 St Andrew's street; *h.* Leuchars
M'Pherson, Angus, vandriver, 11 Tay Street lane
M'Pherson, Colin, potato mer., 12 & 14 Jamaica st.; *h.* Braefoot, Carnoustie
M'Pherson, Duncan, music teacher, 43 Nethergate
M'Pherson, Duncan, hairdresser, 196 Seagate
M'Pherson, Geo., wine and spirit mer., 45 Hilltown; *h.* 20 Caldrum street
M'Pherson & Graham, drapers, clothiers, and milliners, 134 Murraygate
M'Pherson, Henry, traveller, 22 Union place
M'Pherson, James, of M'Pherson & Graham, Orwell villa, Clepington rd.
M'Pherson, James, vandriver, 15 Small's lane
Macpherson, Rev. John, Hilltown Free Church; *h.* 6 Woodville place
M'Pherson, Wilson, confectioner, 11 South Union street
M'Pherson, Mrs S., grocer and spiritdlr., 31 Craigie st.; *h.* 52 Kemback st.
MacPherson, Mrs, dressmaker, 7 North Ellen street
M'Queen, Andrew, cork manfr., 115 Princes st.; *h.* 23 South George st.
M'Queen, David, packingcase maker, 56 St Andrew's st.; *h.* 7 Cowgate
Macrae, Daniel, enginefitter, 66 Peddie street
Macrae, Rev. David, Gilfillan Memorial Ch.; *h.* 2 Hillpark ter., Newport
M'Rae, Dun., fruiterer, 3 Reform st. and 17 Nethergate; *h.* 23 Miller's wd.
Macrae, John, compositor, 1 St Peter street
Macrae, Mrs A., 78 Peddie street

M'Rae, Mrs, cook, 144 Perth road
Macready, William, milloverseer, 15 Glamis street
M'RITCHIE, ALEXANDER, modeller and plasterer, 29 Temple lane ; *h.* Almondbank, Carnoustie. See Adv. p. 41
M'Ritchie, David, plasterer, 29 Temple lane
M'Ritchie, George, 31 Wellgate
M'Ritchie, Mrs, 35 Victoria street
M'Rither, David, tinsmith, plumber, and ironmonger, 9 and 11 West Henderson's wynd and 112 Scouringburn ; *h.* 110 Scouringburn
M'Rither, James, tenter, 8 Daniel street
M'Rither, John S., 38 Peddie street
M'Rostie, Peter, of M'Nab & M'Rostie, 32 Caldrum street
M'Tavish, John, joiner & packingcase mkr., 5 Seafield lane ; *h.* 223 Perth rd.
M'Tavish, Mary, confectioner, 31 Victoria street
Macveigh, Macintyre, & Co., merchants, 104 Commercial street
M'Vicar, Rev. Peter, Original Secession Church ; *h.* Adelaide place
M'Walter, Alfred, hairdresser, 30 Greenmarket ; *h.* 11 Ancrum road
M'Walter, Ann, dressmaker, 129 Hawkhill
M'Walter, David, carter, 95 Lochee road
M'Walter, David, joiner, 56 Blackscroft
M'Walter, David, jun., clerk, 56 Blackscroft
M'Walter, John, watchman, 7 Lorimer street
M'Walter, William, dockgateman, 1 Langlands street
M'Walter, William, policeman, 7 Lyon street
M'Walter, Mrs Alexander, 12 Dudhope terrace
M'Walter, Mrs, confectioner, 26 Watson street
M'Wattie, Nicoll, nightwatchman, 140 Ferry road
M'Wattie, Robert, calender overseer, 23 Princes street
M'Wee, James M., accountant, 1 Hermonhill terrace
M'Wee, John, engineer, 1 Hermonhill terrace
M'Whinney, Samuel, coaldealer, 12 Balfour st.; *h.* 177 Blackness road
M'Whinney, Thomas, cab proprietor, 179 Rosefield place
M'William, Robert, shop porter, 13 Stanley place, Step row
M'Williams, Peter, spiritdealer's assistant, 6 Gardner street
Magee, Francis, warehouseman, 116 Overgate ; *h.* 7 N. Lindsay street
Maiden, Alexander, mason, 6 Kinloch street
Maiden, Charles, butcher, 120 Rosebank street and 95 Albert street ; *h.* 38 North George street
Maiden, Jas., butcher, 36 Dudhope st. and 73 Ann st.; *h.* 38 N. George st.
Maiden, Mary C., 125 Perth road
Maiden, Robert J., potato mer., 29 and 31 Watson's lane ; *h.* 125 Perth rd.
Main, John, vanman, 48 Victoria road
Mainds, Colin, coaldealer, 29 Caldrum street
Mair, Alexander D., engineer, 81 Albert street
Mair, James, draper's assistant, 35 Todburn lane
Mair, William, Rosemount, 45 Constitution street
Mair, William, joiner, 273 Hawkhill
Mair, William, tailor, 45 Todburn lane
Mair, William B., Rosemount, 45 Constitution street
Mair, Miss, 9 Osborne place
Mair, Misses, apartments, 199 Perth road

Maitland, Edward F., of Baxter Brothers & Co., Hazelhall, Perth road
Maitland, James, stationer, 80 King street ; *h.* 126 Princes street
Maitland, Robert, warder, H.M. Prison ; *h.* 25 Stirling street
Maitland, Thomas, of Baxter Brothers & Co., Reres cottage, Bro. Ferry
Maitland, Mrs, St Mary's parish nurse, 9 Royal Exchange lane
Malcolm, Alexander, Viewbank, 7 Dudhope terrace
Malcolm, Andrew, grocer, 4 Peddie street
Malcolm, Charles, tenter, 50 North Church street
Malcolm, David R., of Malcolm, Ogilvie, & Co., 22 Albany terrace
Malcolm, George, of Malcolm, Ogilvie, & Co., Inverlaw, Douglas terrace
Malcolm, George, jun., of Malcolm, Ogilvie, & Co., 20 Albany terrace
Malcolm, George, brushmaker, 8 Hospital wynd
Malcolm, George, science and art teacher, Technical Institute ; *h.* Union cottage, Broughty Ferry
Malcolm, Henry A., of H. A. Malcolm & Co., Lydbrook, East Newport
Malcolm, H. A., & Co., manufacturers, Rashiewell Works
Malcolm, James, & Sons, jute spinners and manufacturers, Chapelshade Works, 42 Bell street
Malcolm, James, 58 Watson street
Malcolm James, harbour porter, 12 Craigie street
Malcolm, James, harbour porter, 190 Ferry road
Malcolm, James, fireman, 4 North Wellington street
Malcolm, John, labourer, 47 Princes street
Malcolm, Ogilvie, & Co., jute spinners and manufacs., Constable Works, Dura st., and Wallace Works, Dens road; office, Royal Exchange pl.
Malcolm, Robert, of James Malcolm & Sons, Forthill house, Bro. Ferry
Malcolm, William F., & Co., merchants, 9 Meadow Place buildings
Malcolm, William, grocer, 34 Tay street ; *h.* 51 Yeaman shore
Malcolm, Mrs, 16 Windsor street
Malcolm, Mrs W., coffeehouse keeper, 214 Perth road ; *h.* 4 Peddie st.
Malloch, James, M.A., teacher, Blackness Public School ; *h.* 13 Park lane
Malloch, John, reporter, 20 Airlie place
Malloch, John, joiner, 13 Park lane
Malloch, William, engineer, 58 Peddie street
Malloy, Bernard, calenderworker, 3 Annfield street
Malloy, Christopher, wine and spirit dealer, 78 Hawkhill ; *h.* 25
Malloy, Michael, grocer, 84 Blackness road
Malone, James, labourer, 53½ Caldrum street
Malone, Michael, fireman, 3 Fyffe street
Manchester Aniline Co., drysalters ; agt., T. Y. Storrie, 40 St Andrew's st.
Manderson, William, plasterer, 209 Hilltown
Manhattan Works, Dundonald st. ; F. S. Sandeman, spinner and manufr.
Mann, David, patternmaker, 21 Kincardine street
Mann, David, mason, 14 Shepherd's loan
Mann, Edward, coachtrimmer, 129 Hawkhill
Mann, Henry, slater, 14 Temple lane
Mann, James, shipmaster, 9 Viewforth street
Mann, James, manufac. (Hillbank Spin. Co.), Netherlaw, Albany terrace
Mann, James, blacksmith, 79 Arbroath road
Mann, James, tenter, 16 South George street
Mann, John, collector, 2 Bain square ; *h.* 67 Lochee road

Mann, John, cartwright and joiner, 35 West wynd; *h.* 22
Mann, John E., of Robbie & Mann, 179 Blackness road
Mann, John M., grocer, wine and spirit merchant, 65 King st.; *h.* 63
Mann, Maria, teacher, 124 Seagate
Mann, Robert, plasterer, 58 Rosebank street
Mann, William, of George Burnett & Co., Dunlora, Cedar road, B. Ferry
Mann, William, boot and shoe maker, 18 Strathmartine road; *h.* 16
Mann, Mrs Alexander, grocer, 11 Castle lane; *h.* 24 Crichton street
Mann, Mrs John, 20 St Clement's lane
Manners, Mrs G. C., boot merchant, 82 Overgate
Manson, James, sorting clerk and telegraphist, 104 Rosebank street
Manson, Mrs George, lodgings, 11 South Union street
Manson, Mrs, matron, Royal Infirmary
Manzie, Mrs, 1 Meadow street
Marine Engineers' Union, branch, 29 Dock street
Marist Brothers, teachers, St Andrew's R.C. School, Tay street; St Mary's R.C. School, Forebank road; St Stephen's R.C. School, Larch street; *h.* Forebank house, Eadie's road
Maritime Insurance Company, Ld., 67 Reform st; James Logie, agent
Mark, Robert, brushmaker, 7 Bruce street
Marnie, Adam, dairyman, 99 Albert street; *h.* 97
Marnie, James, 15 Baffin street
Marnie, Jas. M., boatbuilder, 31 West Dock st.; *h.* 47 Magdalen green
Marnie, John, painter, 6 Tannadice street
Marnie, William, cloth inspector, 21 North Church street
Marnie, Mrs, apartments, 26 Commercial street
Marquis, Alfred R., commission and insurance agent, 47 Gellatly street; *h.* Sunnyside, West Newport
Marquis, Cecil J., of Nicholson & Marquis, treasurer Dundee School Board, Royal Lunatic Asylum, Dundee and Newtyle Railway Co., Baldovan Asylum and Orphanage, and the Home; office, 32 Castle street; *h.* 19 Strawberrybank
Marquis, William H., ornamental hair manufacturer, 38 Union street
Marr, Alexander, engineer, 185 Princes street
Marr, David, engineer, 11 Park avenue
Marr, James, bootmaker, 13 Mains road
Marr, John, mechanic, 17 Brewery lane
Marr, Thomas, boot and shoe maker, 17 James street; *h.* 19
Marr, Thomas P., clerk, 1 Bain square; *h.* Fern cottage, Clepington road
Marr, William, sanitary officer, 3 Charles street
Marsh, P., & Sons, merchants, 10 Victoria chambers
Marshall, Andrew, gardener, Crescent lodge, 348 Perth road
Marshall, Archibald, contractor, 17 Annfield row
Marshall & Brush, manufacturers, Dundee Carpet Works, Clepington rd.
Marshall, David, waiter, 22 Annfield row
Marshall, David, overseer, Institution for the Blind; *h.* 45 Tay street
Marshall, Henry, music teacher, 45 Tay street
Marshall, James Scott, artificial manure manuf. and merchant (Wynton Artificial Manure Co.); office, 7 Vault; animal manure and grease works and horse slaughtering establishment, Wynton, near Baldragon station; *h.* Wynton farm

Marshall, James, draper, 141 Ann street
Marshall, James, waiter, 75 Victoria road
Marshall, James, fruiterer, 124 Albert street; *h.* 25 Langlands street
Marshall, John, cutter, 52 Westport
Marshall, John, blacksmith, 6 Mid street
Marshall, John, draper, 88 Dudhope street
Marshall & Johnston, agricultural auctioneers, valuators, and commission agents, 14 St Clement's lane
Marshall, Margaret, 21 Airlie place
Marshall, Peter F., ironfndr., Star Foundry, 62 Bell st.; *h.* 24 Garland pl.
Marshall, Thomas, produce broker and commission agent, 31 Dock street; *h.* Riverlea, Wormit
Marshall, Walter, of Marshall & Brush, 12 Erskine terrace
Marshall, William, tenter, 19 Kinloch street
Marshall, William, vandriver, 202 Hilltown
Marshall, Wm., lathsplitter, East Dock street; *h.* Carnegie st., Arbroath
Marshall, William, tenter, 31 Peddie street
Marshall, William, fireman, 9 M'Gill street
Marshall, Mrs Mary, artist, 7 Ward road
Marshall, Mrs, 17 Clepington street
Marshall, Miss A. F., supt., Convalescent House, 14 William st., Forebank
Marshall, Miss, lodgings, 5 Whitehall street
Martin, Alexander, pastrybaker, 2 Lawrence street
Martin, Alexander, janitor, University College
Martin, Alexander, confectioner, 17 Middle street
Martin, Andrew, upholsterer, 10 Lawrence street
Martin, Andrew, waiter, 80 Peddie street
Martin, B. & J., general drapers, 17 Ogilvie street; *h.* 19
Martin, David, slater and slate merchant, 73 Victoria road; *h.* 82
Martin, David, milloverseer, 39 Dallfield walk
Martin, David, mechanic, 38 Pennycook lane
Martin, David, ropespinner, 20 Hill street
Martin, David, quarrier, 32 Peddie street
Martin, David, brushmaker, 23 Charles street
Martin, David, & Co., merchants, 115 Murraygate
Martin, Edward, mason, 7 Thomson street
Martin, Geo., wholesale wine and spirit mer., 22 to 28 S. Lindsay st.; *h.* 24
Martin, George G., wine merchant's assistant, 11 Mid street
Martin & Gibson, plasterers and cement workers, 22 Bell street
Martin, Henry, detective officer, 66 Union street, Maxwelltown
Martin, Isa. M., hardware and fancy goods merchant, 175 Hilltown; *h.* 160
Martin, James, of Martin & Gibson, 22 Bell street
Martin, James, accountant, B Rl. Exchange buildings; *h.* 35 Seafield road
Martin, James, shipwright, block and spar maker, east side King William dock; *h.* 10 Shore terrace
Martin, James, carter, 88 Rosebank street
Martin, James, seaman, 56 Ferry road
Martin, James, jun., mechanic, 223 Hilltown
Martin, James, late of Military Prison service, 10 Balgay avenue
Martin, James, 71 Perth road
Martin, James, tenter, 61 Peddie street

Martin, James, manure and feeding stuff merchant, 27 Dock street; *h.* Grange terrace, Broughty Ferry
Martin, James H., of J. M'Artney, 7 Panmure terrace
Martin, James R., children's outfitting, ladies' underclothing, millinery, hosiery, &c., Lorne house, 126 Nethergate; *h.* 4 Sea wynd
Martin, James S., cycle agent, 79 Victoria road; workshop 73; *h.* 82.
Martin, Jessie, grocer and wine merchant, 64 Albert st.; *h.* 32 Raglan st.
Martin, John, tenter, 38 Ann street
Martin, John T., telegraph lineman, 24 North Ellen street
Martin & Meldrum, tobacco and snuff manufacturers, 67 High street
Martin, P., of P. Martin & Son, 3 Eadie's road
Martin, P., & Son, shoemakers, 72 Hawkhill
Martin Robert, commission merchant, 12 South Union street
Martin, Robert, draper, 74 Hawkhill; *h.* 25 Watt street
Martin, Robert, irondresser, 16 Mid road
Martin, Thomas, clerk, 12 Dundonald street
Martin, Thomas, ironturner, 12 Forfar road
Martin, William, waiter, 2 Crescent lane
Martin, William, joiner, 12 North street
Martin, William A., property and insurance agent and valuator, 22 Bell street; *h.* 9 Craignabratton, West Ferry
Martin, Wm. B., glazier and glass mer., 23 Kincardine street; *h.* 25 & 27
Martin, William C., electric light engineer, 62 Commercial st.; *h.* Gladstone terrace, Carnoustie
Martin, William J., agent for Hamilton Hale, draper, 101 Victoria road
Martin, William M., mercht., 6 Panmure st.; *h.* Northwood, Adelaide pl.
Martin, W. H. Blyth, of Gray & Martin, 35 Seafield road
Martin, W. Y. Blyth, Blyth house, Newport
Martin, Mrs Grace, restaurant keeper, 152 Lochee road; *h.* 154
Martin, Mrs Hugh, 26 Nelson street
Martin, Mrs Isabella, 13 William street, Forebank
Martin, Mrs James, 20 Union street
Martin, Mrs Thomas, manglekeeper, 16 James street
Martin, Mrs Thomas, grocer, 125 Princes street
Martin, Mrs, 70 North Church street
Martin, Misses, dressmakers, 71 Perth road
Marx, Emil, of Albert Wulff & Co., 25 Albert square
Mason, George, merchant and commission agent, 74 Commercial street; *h.* Cedar road, Broughty Ferry
Mason, James B., F.C.S., chemist and teacher of science, 161 Scouringburn; *h.* 9 Balgay avenue
Mason, James L., clerk, 253 Blackness road
Mason, John, fireman, 34 William street, Forebank
Mason, John, carpenter, 46 Charles street
Mason, Robert, 159 Ann street
Massey, Thomas, gardener, 32 Union place
Masson, George, gardener, Mayfield lodge, Arbroath road
Masson, Rev. John (late of Russell Congregational Church), 324 Perth rd.
Masson, Misses, private school for young ladies, 324 Perth road
Masterton, George, tinsmith and gasfitter, 23 Barrack street
Masterton, Robert, draper, 3 Mountpleasant

Masterton, William R., pawnbroker, 62 and 64 James street; *h.* 68
Masterton, Mrs J., 5 Buckingham terrace
Matador Land and Cattle Co., Ltd., 13 Albert square; A. Mackay, secy.
Matches, Robert, police sergeant, 11 Grieve's terrace
Matchett, Richard, calenderer, 7 Seafield lane
Mather, David, engineer, 1 Paterson street
Mather, Frederick, clerk, 10 Albert street
Mather, James A., physician and surgeon, 163 Princes street
Mather, William, confectioner, 5 Crichton street; *h.* 35 Victoria street
Mathers, Alex., watchmaker and jeweller, 20 Albert st.; *h.* 1 Roslin ter.
Mathers' Commercial Hotel, 20 Whitehall st.; David Mathers, proprietor
Mathers, David, gardener, Cidhmore, Perth road
Mathers, David, clerk, 32 Caldrum street
Mathers, Robert, of Mathers & Turnbull, Olivebank, 2 Wellington street
Mathers, Robert, clerk, Gas Commissioners' office; *h.* 1 Graham place
Mathers, Robt. M., baker, 61-63 Albert st. & 37 Cowgate; *h.* 63 Albert st.
Mathers & Turnbull, oil merchants, 8 Panmure street
Mathers, William, potato salesman, 38 Lochee road; *h.* 51
Mathers, William, joiner, 58 Hill street
Mathers, Mrs S. R., 19 Springfield
Mathers, Mrs A. C., hotel proprietrix, 7 Crichton street
Mathers, Mrs, Olivebank, 2 Wellington street
Matheson, Alex., file manufacturer, 14 Small's lane; *h.* 68 Peddie street
Matheson, Daniel, foreman, 26 East Dock street
Matheson, Farquhar, bleacher, 14 Derby street
Mathew, James, engineer, 59 Ferry road
MATHEW, JAMES P., & CO., letterpress and lithographic printers, photo lithographers, publishers, commercial stationers, paper-rulers, bookbinders, and account-book manufacturers, 17 and 19 Cowgate. See Adv. on leaf preceding title
Mathew, James P., of James P. Mathew & Co., 18 Airlie place
Mathew, James, jun., printer, 17 Cowgate; *h.* 18 Airlie place
Mathew, John D., of James P. Mathew & Co., 18 Airlie place
Mathew, Miss, teacher, Hawkhill Public School; *h.* 18 Airlie place
Mathew & Robertson, confectioners and stationers, 70 Bell street
Mathew, Mrs George, restaurateur, 2 East Dock street; *h.* Caenlochan villa, 37 Constitution street
Mathewson, Alex., of Mathewson & Son, Terrace house, Constitution rd.
Mathewson, Allan, of Mathewson & Son, 10 Prospect place
Mathewson, Arthur P., of A. P. Mathewson & Co., Terrace house, Constitution road
Mathewson, A. P., & Co., spinners, manufacturers, and merchants, Grove Mill, Lower pleasance; office, 140 Lochee road
Mathewson, John, of Mathewson & Son, Terrace house, Constitution rd.
Mathewson & Son, tea merchants, 26 and 28 Seagate
Mathewson, Thomas, confectioner, 155 Overgate; *h.* 41 Hawkhill
Mathewson, William, mason, 15 Lilybank road
Mathieson, James, messenger, 9 King street
Mathieson, J., broker, 1 Hawkhill and 2 Johnston's lane; *h.* 52 Westport
Mathieson, Murdoch, boot and shoe maker, 2 Westport; *h.* 2 Blyth pl.
Mathieson, William D., ironturner, 2 Roslin terrace

Mathieson, Miss B., lodgings, 14 Garland place
Matthew, Alexander, of Mackechnie & Matthew, Balgay avenue
Matthew, Alex., cashier, Polepark Works; *h.* Woodside, E. Newport
Matthew, Charles, of Gordon & Matthew, 14 Wellington street
Matthew, David, of D. Matthew & Son, 310 Perth road
Matthew, David, mason, 23 Baxter street
Matthew, D., & Son, bed and table linen manufs., 310A Perth road
Matthew, F. E., compositor, 7 Balfour street
Matthew, George, blacksmith, 63 Victoria street
Matthew, George, slater, 15 Hunter street
Matthew, James, clerk, 6 Cleghorn street
Matthew, James B., builder, 25 Dallfield terrace
Matthew, James R., printer, 3 Park terrace
Matthew, James S., grocer, 30 Mid street
Matthew, James S., printer, 5 Blyth place
Matthew, John, manager, Grove Mill; *h.* 2 Park terrace
Matthew, John, assurance agent, 194 Hilltown
Matthew, John M., joiner, 4 Roslin terrace
Matthew, Mary A., 142 Nethergate
Matthew, P. K., accountant, Clydesdale Bank; *h.* 28 Magdalen Yard rd.
Matthew, Peter, merchant, 12 Panmure street; *h.* Elmgrove, W. Ferry
Matthew, Peter, confectioner, 43 Alexander street
Matthew, Robt., accountant, 4 Reform st.; *h.* Willowbank, West Ferry
Matthew, Thomas A., machinefitter, 14 Step row
Matthew, William, labourer, 44 Blackness road
Matthew, Mrs Alice J., 27 Constitution street
Matthew, Mrs Andrew, 12 Hospital wynd
Matthew, Mrs Anne, 170 Hilltown
Matthew, Mrs Mary, 30 Mid street
Matthew, Mrs, manglekeeper, 54 Hill street
Matthew, Miss, 66 Peddie street
Matthews, Geo. D., stockbroker, 31 Reform st.; *h.* 1 Louise ter., W. Ferry
Matthews, Peter, clerk, West station; *h.* 25 South Lindsay street
Matthewson, Alexander, shipmaster, 6 Springfield
Maule, David, clothier, 24 South Lindsay street
Maule, James, cabinetmaker, 24A Hawkhill
Maver, Mrs Helen, apartments, 48 Union street
Mawer, Mrs James, confectioner, 165 Scouringburn
Maxwell, Alexander, antiquarian and general bookseller, 46 Barrack street; *h.* 9 Viewforth street
Maxwell, Charles, musician, 2 Hean's lane
Maxwell, Charles C., 11 Windsor street
Maxwell, George, librarian, Advertiser office, Bank st.; *h.* Balgay avenue
Maxwell, George, enginefitter, 4 Lilybank road
Maxwell, George F., bookseller, 46 Barrack street; *h.* 9 Viewforth street
Maxwell, Helen, teacher, Balgay avenue
Maxwell, James, rope and twine manufacturer, 30 Hill street; *h.* 12
Maxwell, Jas., manufacturer of self-acting carriage door locks, East Dock street; *h.* Woodbine terrace, East Newport
Maxwell, John, printer, 7 Park lane
Maxwell, Peter, dockgateman, 6 St Matthew street

Maxwell, Thomas, druggist, 2 Havelock place
Maxwell, Thomas, baker, 8 William street, King street
Maxwell, Thomas A., teacher, Balgay avenue
Maxwell, William, baker, 21 Hean's lane; *h.* 19
Maxwell & Wynd, merchants, 7 Royal Exchange court
Maxwell, Mrs William, confectioner, 85 Rosebank street
Maxwelltown Works, 46 Elizabeth st.; J. & A. D. Grimond, manufrs.
May, D. P., of May, Malcolm, & Co., Tayview, Newport
May, Malcolm, & Co., jute merchants, 10 Panmure street
May, William, mason, 58 North Church street
Mealmaker, William, slater, 15 Lowden's alley; *h.* 14 Wilkie's lane
Mealmaker, Miss M., dressmaker, 14 Wilkie's lane
Mearns, James, fishdealer, 90 Ann street; *h.* 75 Ann street
Mearns, William, fireman, 19 Wellington street
Mearns, William, shipmaster and North Sea pilot, 27 Step row
Mechan, Arthur, coal mercht., 22 Commercial st., Maxwelltown; *h.* 23
Mechan, A. Robb, dental surgeon, 9 Hawkhill
Mechan, James, carpenter, 40 Blackscroft
Mechan, Margaret, grocer, 64 Blackscroft
Mechan, Mrs J., grocer and wine mer., 60 Blackscroft; *h.* 32 Grieve's ter.
Mechan, Mrs William, grocer, 89 Blackscroft; *h.* 87½
Mechan, Miss J. C., wine and spirit merchant, 7 Hawkhill; *h.* 9
Mechesney, Andrew, tinsmith, 16 St Mary's place
Meek, David, of David Meek & Son, 182 Perth road
MEEK, DAVID, & SON, drapers and clothiers, 57 and 59 Commercial st.; See Adv. preceding Index to Advertisements
Meek, Marshall, sculptor, 43 Annfield road
Meek, Thomas, messenger, British Linen Co. Bank; *h.* 5 Horse wynd
Meikle, Margaret, draper, 3 Brown street
Meldrum, Andrew, moulder, 68½ Blackness road
Meldrum, Andw. M., of D. M. Meldrum & Co., Canisbay lodge, E. Newport
Meldrum, Christopher W., Customs officer, Customhouse
Meldrum, Charles, gardener, 2 Ogilvie's road
MELDRUM, D. M., & CO., indiarubber, waterproof goods, and umbrella manufacturers, 13 and 15 Reform street. See Adv. pp. 11, 16
Meldrum, Joseph, gardener, North lodge, Blackness
Meldrum, Simpson, 16 Airlie place
Meldrum, William, blacksmith, 80 Ure street
Meldrum, Miss Mary, apartments, 28 King street
Melville, Alexander, watchman, 4 Roslin terrace
Melville, Arthur, carpenter, 22 Raglan street
Melville, Charles, woodturner, 16 Strathmartine road
Melville, Charles G., plumber, 1 St Peter's street
Melville, David, bookkeeper, 65 Commercial st.; *h.* Invertay ter., Monifieth
Melville, David, spirit merchant, 2 Polepark road; *h.* 6
Melville & Halley, merchts., commis. and shipping agts., 2 India buildings
Melville, James, church-officer, 19 West wynd
Melville, James, of Melville & Mundie, Clarendon villa, Downfield
Melville, James, milloverseer, 36 Constable street
Melville, James, shipwright, 43 Hospital wynd
Melville, James, tinsmith, 88 Strathmartine road

Melville, James G., teacher, 6 North Wellington street
Melville, James W., retired shipmaster, 8A Arcade buildings, King st.
Melville, John, foreman turner, 8 Arbroath road
Melville, John, late H.M. Customs, 23 Perth road
Melville, John, jun., of J. Melville & Co., 23 Perth road
Melville, John, & Co., wholesale tea, coffee, and spice merchants, 53 and 55 Yeaman shore
Melville & Mundie, milliners, 33 Victoria road
Melville, Robert, cabinetmaker and joiner, 14 Small's wynd and 216 Overgate ; *h.* 19 Peddie street
Melville, Robert, baker, 69 Princes street ; *h.* 13 Victoria street
Melville, Robert, commercial traveller, 23 Perth road
Melville, Walker S., of Melville & Halley, 33½ Seafield road
Melville, William, coachman, 57 Cowgate
Melville, William, mechanic, 5 Johnston's lane
Melville, W. H., silk mercer, draper, tailor, dressmkr., mantlemkr., milliner, shirtmkr., &c., 29 High street and 9-13 Nethergate; *h.* 11 Nethergate
Melville, Mrs George, stationer, 1 Constitution street
Melville, Mrs M., furniture dealer, 13 Castle street ; *h.* 15
Melville, Mrs R., 22 Airlie place
Melville, Mrs, grocer, 22 Malcolm street ; *h.* 16
Melville, Mrs, sick nurse, 44 Peddie street
Melvin, Alexander, boot and shoe maker, 57 Ferry road
Melvin, Colin, postman, 29 Grove street
Melvin, George C., clerk, Wordie & Co.; *h.* 90 Ferry road
Melvin, James, waiter, 43 Peddie street
Melvin, James, sorting-clerk, Post Office ; *h.* 57 Ferry road
Melvin, Mary Ann, missionary, Tay Square Church ; *h.* 57 Ferry road
Melvin, Mrs James, ladies' nurse, 29 Grove street
Melvine, Jane, dairykeeper, 38 Dudhope street ; *h.* 11 Union pl., Lochee
Menzies, Margaret, fruiterer, 30 Ann street
Menzies, David, foreman, 21 Ferry road
Menzies, David, tenter, 18 Blyth street
Menzies, Duncan, gardener, 44 Annfield row
Menzies, George, coal merchant, 31 Gellatly street ; *h.* 4 Albert street
Menzies, James, saddler and harnessmaker, 54 Strathmartine road ; *h.* 96
Menzies, James, shipmaster, 19 Peddie street
Menzies, John, water inspector, 7 Euclid street ; *h.* Stobsmuir reservoir
Menzies, John, & Co., publishers, East, West, and Taybridge stations
Menzies, Margaret, dressmaker, 17 North Tay street
Menzies, Peter, grocer & wine mer., 164 Blackness rd. ; *h.* 60 Magdalen Yd. rd.
Menzies, Robert, joiner, 9 Peddie street
Menzies, Susan, china merchant, 33 Ann street ; *h.* 2 Elizabeth street
Menzies, William, wholesale dressmaker, milliner, and retail draper, "The Corner," 73 Commercial street, 2, 4, and 6 Murraygate; *h.* Danellan villa, West Ferry
Menzies, William, tenter, 29 Forebank road
Menzies, Mrs Helen, 3 Park terrace
Menzies, Mrs, lodgings, 36 Victoria road
Mercantile Marine Office, 63 Dock street; George Jack, superintendent
Merry, G. Ross, M.A., LL.D., rector, High School; *h.* 27 Magdalen Yard rd.

Merson, George, musicseller, Methven, Simpson, & Co.; *h.* 24 Bank st.
Mess, John, of Mackay & Mess, East Somerville place
Messer, James, timekeeper, Lilybank Engine Works ; *h.* 5 Park avenue
Methven, And., grocer & prov. merchant, 14 Westport ; *h.* 2 Mid street
Methven, Hyslop, & Co., cabinetmakers, upholsterers, undertakers, and houseagents, 124 Nethergate
Methven, John, superintendent, Tay Ferries ; *h.* Craig Pier house
Methven, John, merchant, 33 Albert square ; *h.* 13 Dudhope terrace
Methven, Robert, spiritdealer, 23 Overgate ; *h.* 9 Ward road
METHVEN, SIMPSON, & CO., musicsellers to the Queen, 122 Nethergate. See Advs. on front board, and coloured pages facing 1 and 16 Advs.
Methven, W. E., of Methven, Hyslop & Co., 13 Dudhope terrace
Methven, Mrs Alexander, 2 Mid street
Methven, Mrs W., 13 Dudhope terrace
Methven, Mrs, 9 Windsor street
Methven, Miss E., newsagent, 16 Westport ; *h.* 2 Mid street
Michie, Mrs, 142 Perth road
Mid Street Mill, 50 Mid street ; Fleming & Lindsay, spinners
Mid Street Works, Mid street; M'Gregor & Co., hosepipe manufacturers
Mid Wynd Works, Mid wynd ; James Scott & Sons, manufacturers
Middleton, Alex., of Jas. Mackie & Co., Ld., 6 St Phillans pl., E. Newport
Middleton, Charles, caretaker, Rosebank Public School; *h.* 2 Tulloch cres.
Middleton, George, clerk, 68 Albert street
Middleton, George S., manager, 149 Seagate
Middleton, William, draper, 65 Ann street
MIDDLETON, Miss ANNE, bookseller and stationer, The Pillars, 12 High street ; *h.* 61 Reform street. See Adv. p. 60
Midland Railway Co., 57 Meadowside, and Taybridge station ; James Davies, agent
Mikado Tea Co., tea merchants, 37 Westport
Mill, Alexander, carpenter, 9 Middle street
Mill, Alexander, goods porter, 13 Cochrane street
Mill, George, dockgateman, 63 Watson street
Mill, George, mason, 5 Mortimer street
Mill, James, grocer, 30 Charles street
Mill, James, blacksmith, 56 Dura street
Mill, James, joiner, 32 Kincardine street
Mill, James, of Allen, Mill, & Co., 1 Rustic place
Mill, John, collector, 340 Loons road
Mill, John, chimneysweeper and soot merchant, 20 Annfield street
Mill, Robert, machinist, 57 Mains road
Mill, Thomas, coffeehouse keeper, 94 King street ; *h.* 54
Mill, Thomas, moulder, 77 Strathmartine road
Mill, Walter, 30 Dundonald street
Mill, William, furniture dealer, 18 Watson street ; *h.* 20
Mill, William, fishmonger, 100 Albert street ; *h.* 1 M'Gill street
Mill, William, mechanic, 44 Balgay street
Mill, Mrs, 10 Session street
Millan, David, carpenter, 52 Constable street
Millar, Alexander, landscape gardener, 3 Well road
Millar, Alexander, joiner, 166 Scouringburn

Millar, Alexander, draper, 2 Hill street
Millar, Alexander, moulder, 25 West wynd
Millar, Alexander, grocer, 95 Peddie street
Millar, Allan, seaman, 49 Elizabeth street
Millar, A. M., clerk, 4 Peddie street
Millar, Catherine, fruiterer, 166 Hawkhill ; *h.* 3 Well road
Millar, C. W., secretary, Sailors' and Firemen's Union, 172 Hawkhill
Millar, David, grocer and wine mercht., 167 Hawkhill ; *h.* 74 Peddie st.
Millar, David, fireman, 215 Lochee road
Millar, David, builder, 6 Peddie street
Millar, George, grocer, 28 Dundonald street ; *h.* 2 Janefield place
Millar, George, mason, 233 Hilltown
Millar, James, ship, insurance, and forwarding agent, 54 Commercial street ; *h.* Tayview villa, West Newport
Millar, James, tea, wine, and spirit merchant, 112 Victoria road ; branch shops, 37 Strathmartine road, and Arcade buildings, King street, and butcher, 127 Victoria road ; *h.* Bay cottage, 31 Cotton road
Millar, James, clerk, 30 Benvie road
Millar, James D., foreman boilermaker, 84 Ferry road
Millar, James T. G., Steampower Cap and Hat Works ; receiving shop, 108 Hawkhill ; *h.* 8 Park terrace
Millar, John, cloth inspector, 40 North Church street
Millar, John, boilermaker, 177 Blackness road
Millar, John, mason, 9 Mid road
Millar, John F., cashier, 1 King street ; *h.* Hollybank, West Newport
Millar, J. B., mechanic, 2 Corso street
Millar & King, wholesale provision and egg merchants, 134 Victoria rd.
Millar, Margaret, greengrocer, 35 Lochee road
Millar, Mungo, carpenter, 105 Albert street
MILLAR, PATRICK B., oil and leather merchant and general commission agent, 82 Bell street ; *h.* 2 Blackness crescent. See Adv. p. 25
Millar, Peter, goods guard, 28 Dura street
Millar, Robert, musician, 11 Balfour street
Millar, Robert, fireman, 3 Thomson street
Millar, Robert, blacksmith, 28 Polepark road
Millar, Robert, sailmaker, 34 Commercial street ; *h.* 11 Balfour street
Millar, Robert, builder, Soapwork lane ; *h.* 79 Arbroath road
Millar, Thomas, patternmaker, 22 Raglan street
Millar, Thomas M., of Forbes & Christie, 21 William street, Forebank
Millar, William, grocer and Italian warehouseman, 62 and 66 to 72 Commercial street ; *h.* 6 Laurelbank
Millar, Wm., armourer, hallkeeper, gunmaker, and fishing tackle maker, Drill hall, Parker square
Millar, William, foreman, Gas Works ; *h.* 8 Ferry road
Millar, William, 3 Parker street
Millar, Mrs C., sick nurse, 11 Balfour street
Millar, Mrs David, 31 Seafield road
Millar, Mrs John, 19 Wellington street
Millar, Mrs, 2 Gowrie place
Millar, Miss, of Gellatly & Millar, 3 Douglas place, Carnoustie
Millen, Robert, joiner, 1 Hunter street

Miller, Alexander, foreman mechanic, 57 North Wellington street
Miller, Andw., M.A., teacher, High School ; *h.* 8 Hunter pl., Bro. Ferry
Miller, Andrew, boot and shoe maker, 50 Wellgate ; *h.* 7 Morrison's court
Miller, Betsy, stationer, 51 Dallfield walk
Miller & Co., tow, flax, and yarn merchants, 20 Panmure street
Miller, David, of D. & W. Miller, 30 Rosebank street
Miller, Duncan, moulder, 10 Wolseley street
Miller, D. & W., joiners, 260 Hilltown
Miller, George, fish merchant, 149 Hilltown ; *h.* 151
Miller, James, M.B., C.M., 13 King street
Miller, James, butcher, 21 Clepington street
Miller, James, cowfeeder, 26 Back street
Miller, James, birddealer, 106 Blackness road
Miller, James, grocer, 4 Hill street
Miller, James, cartwright, 1 Johnston's lane
Miller, James, carver, 198 Overgate
Miller, James, housefactor, 5 Bain square, and precentor, Murroes Parish Church ; *h.* 1 Roslin terrace
Miller, James, coachbuilder, 10 North Tay street
Miller, James W., M.D., 23 Tay street
Miller, John, clerk, 4 Shore terrace ; *h.* 18 Airlie place
Miller, John, sawmiller, 56 William street, Forebank
Miller, John, seaman, 98 Albert street
Miller, John D., A.I.E.E., district manager, National Telephone Co., Ltd., 13 Panmure street ; *h.* 1 Blackness crescent
Miller, John G., insurance agent, 6 Gardner street
Miller, John M., tenter, 34 Annfield row
Miller, Joseph B., carter, 7 Rosebank road
Miller, K. & C., fancy repository and servants' registry, 12 Whitehall st.
Miller, Peter, mechanic, 2 Ness street
Miller, Richard A., 9 Windsor terrace
Miller, Robert, M.A., M.B., C.M., 13 King street
Miller, Samuel, grocer, 40 Annfield row
Miller & Smith, bootmakers, 48 Reform street
Miller, Stephen, teacher, S. Salvador's Boys School ; *h.* 15 Bonnybank rd.
Miller, Thomas L., hemp and jute manufacturer, Nelson Street Factory, 53 Nelson street ; *h.* Maryfield cottage, 26 Forfar road
Miller, T. Y., shorthand writer to Sheriff Court, 3 Melville terrace
Miller, William, warehouseman, 260 Hilltown
Miller, William, accountant, 32 Milnbank road
Miller, William, blacksmith, 115 Cowgate
Miller, William, clothpacker, 17 Dudhope street
Miller, William, foreman mechanic, 58 Barrack street
Miller, William, baker, 5 Glamis street
Miller, Mrs Alexander, Seymour place, 5 Paradise road
Miller, Mrs George, 7 William street, Forebank
Miller, Mrs Isabella, dressmaker, 108 Rosebank street
Miller, Mrs James, manglekeeper, 115 Rosebank street
Miller, Mrs J., ladies' and childn.'s outfitter, 103 Murraygate; *h.* 2 Peter st.
Miller, Mrs Mary Ann, lodgings, 3 Ellen street
Miller, Mrs Thomas, grocer, 100 Rosebank street ; *h.* 98

Miller, Mrs, midwife, 20 Hilltown
Miller, Mrs, hallkeeper, 8 Bank street
Miller, Miss Blair, 4 Springfield
Miller, Miss, grocer, 2 Back street
Miller, Miss, sewing mistress, Industrial Schools, Ward road
Milligan, William, frenchpolisher, 168 Hawkhill; *h.* 6 Bernard street
Milligan, William, overseer, 7 Speed's terrace
Milligan, Mrs Robert, 38 Thomson street
Millington, Frank, photographer, 13 St Peter street
Mills, Alexander, gardener, Riverleigh
Mills, Alexander, confectioner, 197 Victoria road
Mills, David, manufr., 26 Rosebank st.; *h.* Blackheath house, Annfield rd.
Mills, Elizabeth, confectioner, 43 Commercial street, Maxwelltown
Mills, George, tailor, 93 Overgate
Mills, James S., writer, notary public and accountant, 10 High street; *h.* 16 Paton's lane
Mills, Rev. J., M.A., St Matthew's Parish Ch.; *h.* Craigieview, Ferry rd.
Mills, William, produce merchant, 28A Forfar road; *h.* 1 Janefield place
Mills, William, stationer and newsagent, 124 Princes street; *h.* 126
Mills, William, mechanic, 93 Peddie street
Mills, Wm. R., produce mercht., 6 Willison street; *h.* Links, Monifieth
Mills, Mrs James, 12 Maryfield terrace
Mills, Miss, 12 Nelson street
Miln, Alexander A., & Co., merchants, spinners, and manufacturers, Pitalpin Works, Lochee; office, 2 Royal Exchange place
Miln, John, accountant and cashier, Dundee Savings Bank, 2 Euclid street; and session-clerk, 56 Bell street; *h.* 3 Park place
Miln Street and Bower Mills, Blinshall st.; John Sharp & Sons, spinners
Miln, Thomas, reed and camb maker, 12 Baltic street
Miln, Mrs A. K., 42 Seafield road
Miln, Miss, 16 Seafield road
Miln, Misses, music teachers, 21 Janefield place
Milne, Alexander, clerk, 61 North Wellington street
Milne, Alexander, blacksmith, 36 Victoria street
Milne, Alfred, shipcarpenter, 10 Glebe street
Milne, Andrew, leathercutter, 6 Garland place
Milne, Chas., china, glass, & waste mer., 167 Princes st.; *h.* 8 Graham pl.
Milne, Charles W., grocer, 170 and 172 Ferry road
Milne, David, wine and spirit mercht., 1 and 3 Albert st.; *h.* 82 Victoria rd.
Milne, David, pawnbkr. and jeweller, 4 and 6 Westport; *h.* 225 Overgate
Milne, David, tailor, 121 Hawkhill
Milne, David, blacksmith, 32 Annfield row
Milne, David, 26 Paterson street
Milne, David H., clerk, 9 Viewforth street
Milne, David M., confectioner, 11 Victoria road; *h.* 9
Milne, D. & J., house and property agents, 2 High street
Milne, Elizabeth, pawnbroker, 182 Scouringburn; *h.* 6 Garland place
Milne, George, pipe-top maker, 89 Peddie street
Milne, George, machine and wringer manufacturer, 111 Victoria road
Milne, George, joiner, 105 Hawkhill
Milne, George, mason, 25 Annfield road

Milne, Helen, milliner, 5 Coupar's alley
Milne, Helen, fruiterer, 52 William street, Forebank; *h.* 34
Milne, Isabella, dressmaker, 47 Albert street
Milne, James, wine and spirit merchant, 192 Hawkhill; *h.* 32 Tait's lane
Milne, James, millforeman, 4 Temple lane, Westport
Milne, James, 72 King street
Milne, James, printer, Evening Telegraph office; *h.* 86 Albert street
Milne, James, painter, 2 Hill street
Milne, James, carter, 11 Robertson street
Milne, James, joiner, 70 North Church street
Milne, James H., tobacco manufacturer, 121 Murraygate; *h.* 3 Caenlochan terrace, West Ferry
Milne, John, grocer, wine and spirit merchant, and house proprietor, 46 and 48 Polepark road; *h.* 16 Springfield
Milne, John, corn merchant, 33 St Andrew's street; *h.* Fenton lodge, 24 Strawberrybank
Milne, John, of John Milne & Son, 5 Westfield avenue
MILNE, JOHN, practical anatomical boot and shoemaker, 107 Nethergate; *h.* 10 Paton's lane. See Adv. p. 34
Milne, John, police constable, 108 Hilltown
Milne, John M., solicitor, 2 High street; *h.* 127 Ferry road
Milne, John, & Son, flour and provision merchants, 11 Shore terrace
Milne, Peter, blacksmith, 67 Seagate
Milne, Robert, joiner, 53 Commercial street, Maxwelltown
Milne, Robert, mechanic, 34 Mains road
Milne, Robert, bootmaker, 27 Wolseley street
Milne, Roderick, cooper, 30 Alexander street
Milne, Thomas, 20 Airlie place
Milne, Thomas, railway servant, East station; *h.* 10 Watson street
Milne, Thomas, calender foreman, 27 Lyon street
Milne, Thomas G., salesman, Albion House; *h.* 26 Thomson street
Milne, William, commission agent, 30 Tay street
Milne, Wm. F., shipmaster, s.s. Esquimaux; *h.* 60 Magdalen Yard road
Milne, William, R., traveller, 103 Princes street
Milne, Mrs Alexander, grocer, wine and spirit merchant, 107 Lochee rd.
Milne, Mrs David, wine and spirit mercht., 116 Cowgate; *h.* 82 Victoria rd.
Milne, Mrs D., 127 Ferry road
Milne, Mrs Robert, Abbotsford cottage, Forfar road
Milne, Mrs William, Inverpark cottage, Madeira street
Milne, Mrs, 199 Perth road
Milne, Miss, dressmaker, 5 Balfour street
Milne, Misses, teachers, 32 Bank street
Minich, Peter, broker, 165 Perth road
Minnock, Miss M. A., confectioner, 76 Blackness road
Minorgan, Miss, confectioner, 9 Clepington street
Minto & Hood, brush manufacturers, 30 and 32 Barrack street
Minto, John Duncan, of Minto & Hood, 110 Lochee road
Minto, Mrs Helen, boardinghouse keeper, 39 Exchange street
Mitchell, Alexander, milloverseer, 1 Leng street
Mitchell, Alexander, warehouseman, 119 Albert street
Mitchell, Alexander, baker, 8 Baffin street

Mitchell, Alexander, fish merchant, 15 Bellfield street
Mitchell, Alexander, bootmaker, 207½ Hilltown
Mitchell, Alexander, butcher, 85 Lochee road ; *h.* 14 St Mary's place
Mitchell, Alexander, mason, 50 Hill street
Mitchell, Alexander, telegraphist, Post Office ; *h.* 8 Forfar road
Mitchell, Alex., of Mitchell & Murdoch, Rustic place
Mitchell, Alexander C., coachbuilder, 42 St Mary's place
Mitchell, Alexander J., joiner, 8 Rosefield street
Mitchell, Alexander L., grocer, 44 Polepark road
Mitchell, Allan, postman, 22 Raglan street
Mitchell, Andw., & Co., manufacturers of sacks, sackings, &c., 30 Cowgate
Mitchell, Andrew, clerk, 40 Union street
Mitchell, Andrew, carter, 1 Leng street
Mitchell, Andrew, millworker, 6 Blackness street
Mitchell & Band, bricklayers, 37 Dura street
Mitchell, Charles, manager, 8 Meadow street ; *h.* 32 Dudhope cres. rd.
Mitchell, C. & E., meal and grain mers., 159 Scouringburn ; *h.* 8 Park ter.
Mitchell, C. & W., architects and civil engineers, of Edinburgh and Kilmarnock, 84 Commercial street
Mitchell, David, mate, 2 Graham place
Mitchell, David, late fruit merchant, 14 Union street
Mitchell, David, foreman carter, 76 Blackscroft
Mitchell, David, machine joiner, 219 Blackness road
Mitchell, David, lodginghouse keeper, 8 Crichton street
Mitchell, David, dresser, 45 Peddie street
Mitchell, David, mechanic, 4 Logiebank
Mitchell, David R., of Mitchell & Jones, The Grove, 1 Panmure terrace
Mitchell, Faraday, grocer's assistant, 6 Dens brae
Mitchell, Geo., family grocer and wine merchant, 26 High st. ; *h.* Newport
Mitchell, George, butcher, 74 Ferry road
Mitchell, George, carpenter, 2 Crescent lane
Mitchell, George, hairdresser, 77 Hilltown ; *h.* 72
Mitchell, George, sailmaker, 3 Lowden's alley
Mitchell, George, carter, 229 Hilltown
Mitchell, George J., printer, St Mary's terrace
Mitchell, G. C., of Barron & Co., 4 Havelock place
Mitchell, Helen, grocer, 14 Paterson street
Mitchell, Isaac, of White & Mitchell, 12 Forfar road
Mitchell, James, shipbroker, 59 Dock street; *h.* Charlemont, West Ferry
Mitchell, James, of Jas. Mitchell & Co., 4 Mardale crescent, Edinburgh
Mitchell, James, examiner of masters and mates, Local Marine Board, Sailors' Home buildings ; *h.* Carnoustie
Mitchell, James, grain and flour merchant, 27 Dock st. ; *h.* 2 Maryfield ter.
Mitchell, James, telegraph engineer, Post Office ; *h.* 3 Mountpleasant
Mitchell, James, joiner, 44 Peddie street
Mitchell, James, stationer 53 Watson street ; *h.* 45
Mitchell, James, moulder, 5 Roslin terrace
Mitchell, James, seaman, 49 Foundry lane
Mitchell, James, overseer, 30 Hospital wynd
Mitchell, James, 185 Perth road
Mitchell, James, clerk, 42 St Mary's place

Mitchell, James, bleacher, 28 North Wellington street
Mitchell, James, grocer, 65 Ure street
Mitchell, James, mason, 366 Loons road
Mitchell, James, shoemaker, 43 Small's wynd
Mitchell, James, marine engineer, Magdalen place, Clepington road
Mitchell, James, & Co., seedcrushers and oil refiners, 18 Commercial st.
Mitchell, James S., draper, 179 Blackness road
Mitchell, James T., surfaceman, 8 Wallace street
Mitchell, John, compositor, 68 Peddie street
Mitchell, John, tenter, 18 Lawson place
Mitchell, John, coffeehouse keeper, 208 Hilltown; *h.* 68 James street
Mitchell, John, mason, 36 North street
Mitchell, John, mechanic, 18 Queen street
Mitchell, John, weaver, 330 Hawkhill
Mitchell, John, cooper, 5 Brown street
Mitchell, John, contractor, 9 Stobswell road
Mitchell, John, editor, Dundee Courier; *h.* The Grange, Downfield
Mitchell, John, blacksmith, 92 Dens road
Mitchell, John, plumber, 4 Watson street
Mitchell, John, mason, 36 Constable street
Mitchell, John D., of J. D. Adams & Co., 2 Ford's lane
Mitchell, John R., wine merchant and Italian warehouseman, 92 Nethergate; *h.* Tayview, 287 Perth road
Mitchell, John R., machinefitter, 6 Fleuchar street
Mitchell & Jones, merchants, wholesale warehousemen, carpet, mat, and matting manufacturers, 8 Meadow street and Wellgate Carpet Works; C. Mitchell, manager
Mitchell, Rev. Jos., B.D., assistant, St Mary's Par. Ch.; *h.* 1 Rustic pl.
Mitchell, J. K., compositor, 1 Mountpleasant
Mitchell, J. & L., dress and mantle makers, 40 Balgay st.; *h.* 3 Scott street
Mitchell, Margaret, 27 Perth road
Mitchell, Mary, confectioner, 11 Constitution street; *h.* 4 Stirling street
Mitchell & Murdoch, tailors and clothiers, 76 Nethergate
Mitchell, Peter, joiner, 4 Gellatly street
Mitchell, P. D., oil merchant, oil refiner, and millfurnisher, 108 Commercial street and 3 Royal Exchange lane; *h.* Peninnah, Monifieth
Mitchell, P. P., provision and Italian warehouseman, 2 Nethergate; *h.* Links villa, King street, Broughty Ferry
Mitchell, Robert, Clifton villa, Perth road
Mitchell, Robert, carpenter, 12 Raglan street
Mitchell, Robert, fireman, 13 Cochrane street
Mitchell, Robert, coppersmith, 31 Princes street
Mitchell, Robert, musical instrument repairer, 3½ Blackscroft
Mitchell, Robert, beverage manufacturer, 24 Blackscroft; *h.* 2 Dens st.
Mitchell, Stewart, houseagent, 51 Reform street; *h.* 3 Pitkerro road
Mitchell, Theophilis, joiner, 38 Ure street
Mitchell, Thomas, grocer and wine merchant, agent for W. & A. Gilbey, 11 Union street; *h.* 21 Airlie place
Mitchell, Thomas, blacksmith, 35 Alexander street
Mitchell, Thomas D., labourer, 120 Nethergate
Mitchell, Thomas E., jutespinner, Wallace Works, Hilltown; *h.* 266

Mitchell, Wm., wine and sp. mer., 45 Larch st.; *h.* Cherry house, Birkhill
Mitchell, William, fireclay and sanitary appliance merchant, East Dock street, foot of Peep-o'-day lane; showrooms, South Union street; *h.* Links cottages, Broughty Ferry
Mitchell, William, plumber and brassfounder, 69 Cowgate; *h.* 61
Mitchell, William, clerk, 7 M'Gill street
Mitchell, William, engineer, 190 Ferry road
Mitchell, William, enginefitter, 91 Peddie street
Mitchell, William, grocer's assistant, 21 Charles street
Mitchell, William, woodturner, 25 Mid road
Mitchell, William, shoemaker, 20 Dundonald street
Mitchell, William, 3 Craig street
Mitchell, William, of C. & W. Mitchell, St Mary's avenue, Downfield
Mitchell, William P., retired builder, 16 Kinloch street
Mitchell, Mrs Ann, coffeehouse keeper, 52 Dock street; *h.* 4 Gellatly st.
Mitchell, Mrs A. C., grocer, 38 St Mary's street; *h.* 42 St Mary's place
Mitchell, Mrs David, 22 Windsor street
Mitchell, Mrs D., 13 Well road
Mitchell, Mrs James, dressmaker, 22 William street, Forebank
Mitchell, Mrs, midwife, 4 Stirling street
Mitchell, Mrs, 1 Park place
Mitchell, Mrs, 26 Victoria street
Mitchell, Miss E., smallware merchant, 33 Constitution road
Mitchell, Miss Jessie, grocer and confectioner, 66 Blackness road
Mitchell, Miss Sarah, furnishings, 96 Annfield road; *h.* 3 Scott street
Mitchell, Miss, 18 Hawkhill place
Mitchell, Miss, dressmaker, 84 Overgate; *h.* 72 Hilltown
Mitchell, Misses M. & C., dressmakers, 230 Perth road
Mitchell, Misses, dressmakers, 2 Wilkie's lane
Mitchell, Misses, 8 Park terrace
Moffat, Andrew, millworker, 36 Rosebank road
Moffat, A. W., & Co., general carriers, The Bureau (Thorter row), and 8 Tindal's wynd
Moffat, George R., clerk, 86 Annfield road
Moffat, James C., of Bisset & Moffat, 6 Parkview terrace
Moffat, John, porter, 70 Caldrum street
Moffat, John, stereotyper, 8 Cleghorn street
Moffat, William, bootmaker, 86 Caldrum street; *h.* 43 Main street
Moffat, William, sen., milloverseer, 106 Princes street
Moffat, William, bookseller, 41 Perth road; *h.* 106 Princes street
Moffat, Miss Mary, dressmaker, 77 Ann street; *h.* 75
Moir, Adam, shoemaker, 19 Blyth street
Moir, Albert, engineer, 18 Albert street
Moir, D. M., agt. for "Willesden" goods, 53 Dock st.; *h.* 4 Baxter Park ter.
Moir, Edward, of John Moir & Son, Craighead villa, East Newport
Moir, Edward W., 79 Strathmartine road
Moir, Frederick B., spiritdealer, 8 Bell street; *h.* 14 Victoria road
Moir, James, manager, Cottage Factory, East Dock st.; *h.* 10 Albert st.
Moir, James, mechanic, 83 Strathmartine road
Moir, Jane D., 6 Roslin terrace
Moir, John, carpenter, 6 Glebe street

Moir, John, & Son, linen manufacturers, 31 Albert square
Moir, Peter, mechanic, 28 Polepark road
Moir, Philip, lime, stucco, and cement agent, 53 Dock street; cement stores, 1 Gellatly street, and Broughty Ferry; *h.* 4 Baxter Park ter.
Moir, William, district agent, North British and Mercantile Insurance Co., 13 Panmure street; *h.* Beach house, Broughty Ferry
Moir, William, brassfounder, 16 Lawrence street
Moir, William, storekeeper, 50 North Ellen street
Moir, William, blacksmith, 4 Raglan street
Moir, William, boot and shoemaker, 62 Dudhope street, and 149 Victoria road; *h.* 149 Victoria road
Moir, William, commercial traveller, 17 Castle street; *h.* 15
Moir, Mrs John, fruiterer and confectioner, 151 Ann street; *h.* 153
Moir, Mrs M., wine merchant, 125 Murraygate; *h.* 1 Meadow entry
Moir, Misses, teachers, 79 Albert street
Molison, Miss, 3 South George street
Mollison, Charles, 87 Albert street
Mollison & Co., jute spinners and manufacturers, Rosebank Factory
Mollison, James, jun., of Mollison & Co., 1 Westfield pl., Broughty Ferry
Mollison, James, shipowner, Marine parade; *h.* 1 Westfield pl., B. Ferry
Mollison, James, baker, 41 Union street; *h.* 43; branch at Baldovan
Mollison, John, carter, 40 Watson street
Mollison, John, milloverseer, Dens Works; *h.* 86 Ferry road
Moloney, Jas., tobacco pipe manufr., Brown st.; *h.* 29 Blackness road
Monce, John, carting contractor, Laburn st.; *h.* 46 Dudhope Crescent road
Moncrieff, Alexander, boot and shoe maker, 11 North George street
Moncrieff, David, confectioner, 86 Princes street
Moncrieff, David, gas stoker, 62 Princes street
Moncrieff, James, baker, 144 Ferry road; *h.* 150
Moncrieff, James, hairdresser, 83 Victoria road; *h.* 81
Moncrieff, W. W., of Grant & Moncrieff, 3 Nelson terrace
Moncrieff, Mrs William, 3 Nelson terrace
Moncrieff, Miss J. M., 22 Airlie place
Moncur, Alexander, grocer, 59 Hill street
Moncur, Alexander Hay, of Alex. Moncur & Son, Rockfield, 283 Perth rd.
Moncur, Alexander, & Son, manufacturers, Victoria Works, Ure street
Moncur, David, house proprietor, 32 North street
Moncur, David, joiner, 45 St Peter street
Moncur, George B., fruiterer and florist, Gilfillan Memorial buildings, Whitehall street; *h.* 23 Union street
Moncur, James, house proprietor, 2 Wilkie's lane
Moncur, Stuart, professor of singing, 65 Commercial street
Moncur, William, clerk, Post Office; *h.* 28 Stanley place
Moncur, William, police constable, 32 North street
Moncur, William, collecting agent, 19 Mortimer street
Moncur, William, china and hardware merchant, 143 Hawkhill
Moncur, William B., mason, 7 Lyon street
Moncur, Mrs, manglekeeper, 3 Lyon street
Monfries, Alexander, 4 Tay square
Monro, Alexander, plumber, 105 Hawkhill
Monro, Charles, railway porter, 10 West Dock street

Monro, Jessie, 69 Nethergate
Montague, M. J., confectioner and grocer, 21 Ann street; *h.* 26 Powrie pl.
Montague, Thomas, newsagent, 131 Perth road
Monteith, James D., railway goods agent, Fairmuir and Maryfield; *h.* Glenburn place, Strathmartine road
Montgomery, George, manufacturing stationer, and bookseller, agent for Milner's safes, 64 High street; *h.* 52 Seafield road
Montgomery, James, boot and shoe maker, 125 Blackscroft
Montgomery, John G., telegraph lineman, 20 Constable street
Montgomery, John R., ironturner, 8 Eliza street
Montgomery, Miss, matron, Deaf and Dumb Institution, Dudhopebank
Montignani, John, commercial traveller, 13 Lawson place
Moodie, David, merchant and manufacturer, 5 Bain square and 59 Cowgate; *h.* 29 William street, Forebank
Moodie, D., & Co., bleachers and yarn merchants, Meadow house, 49 Meadowside; works, Balmuir Bleachfield
Moodie, David, of D. Moodie & Co., Balmuirfield
Moon, Charles, M.D., Park Place house, 145 Nethergate
Moon, David Steele, L.R.C.P.S.E, 15 King street
Moon, Robert, foreman mechanic, 179 Blackness road
Mooney, Richard, fireman, 70 Constable street
Moore, Charles Frederick, commercial traveller, 7 Airlie terrace
Moore, Daniel, calenderworker, 53 Peddie street
Moore, John, railway guard, 1 Thomson street
Moore, John, moulder, 43 Peddie street
Moore & Weinberg, linen and yarn merchants, 2 India buildings
Moore, Mrs, 23 Union place
Moores, David, warehouseman, 3 South George street
Moram, George, blacksmith, 58 Crescent lane
More, Thomas, baker, 33 Todburn lane
More, Thomas, seaman, 121 Cowgate
Morgan, A. G., mercht., 3 Royal Exchange court; *h.* Mounthesse, B. Ferry
Morgan, James, house proprietor, 64 Dura street
Morrice, William, superintendent, County Police, Courthouse buildings; *h.* 30 Pitfour street
Morris, Alexander, basket manufacturer and cooper, toy and fancy goods merchant, foot of Whitehall street; *h.* 64 Nethergate
MORRIS, ALEXANDER, dress, mantle, and millinery warehouse, 85 High street; *h.* 87. See Adv. p. 34
Morris, Alexander, joiner, 50 Peddie street
Morris, Bernard, bootfitter, 24 Dallfield walk
Morris, Charles, of James S. Young & Co., 69 Reform street
Morris, Geo., bookseller and stationer, 72 High st.; *h.* 6 Somerville place
Morris, George H., of G. Henderson, Morris, & Co., 1 Commercial street
Morris, George W., carpetweaver, 83 Strathmartine road
Morris, G. Henderson, & Co., wholesale stationers and fancy goods merchants, 7 and 9 New Inn entry
Morris, I., draper, 137 Hawkhill
Morris, James, cab proprietor, 48 Strathmartine road; *h.* 46
Morris, James, mechanic, 80 Ure street
Morris, John, inspector of poor and registrar, Ivy cottage, Clepington rd.

Morris, John, basket manufacturer, 15 Long wynd ; *h.* 2 St David's lane
Morris, Peter, grocer, 63 Milnbank road ; *h.* 65
Morris, Robert, tenter, 31 Hill street
Morris, William, manager, 78 Bell street
Morris, Mrs John G., apartments, 3 Magdalen Yard road
Morris, Mrs J. D., 45 William street, Forebank
Morris, Mrs William, 69 Reform street
Morris, Mrs William, cowfeeder, 46 Strathmartine road
Morris, Mrs, 30 Balfour street
Morrison, Alexander, mason, 6 Clepington street
Morrison, Annie, fruiterer, 76 Victoria road ; *h.* 33 Hilltown
Morrison, Charles, lapper, 51 Cotton road
Morrison, David, grocer and spiritdealer, 179 Victoria rd. ; *h.* 1 Lamb's lane
Morrison, David, clerk, 57 North Wellington street
Morrison, David, milloverseer, 6 Bernard street
Morrison, David S., factory manager, Mid Wynd Works ; *h.* 57 Ure st.
Morrison, Donald, collector, 29 Grieve's terrace
Morrison, George, fruiterer and florist, 123 Nethergate ; *h.* 143
Morrison, James, joiner, 19 Kinloch street
Morrison, James, agent, 13 North Wellington street
Morrison, James, postman, 2 Mortimer street
Morrison, James T., manager, Hillside Works; *h.* 7 South George street
Morrison, John, clothier, draper, and milliner, 2 and 4 Strathmartine road, and 48, 50, and 52 Ann street ; *h.* 10 Lorimer street
Morrison, John, flour merchant, Hilltown house, 33 Hilltown
Morrison, John, 6 Raglan street
Morrison, John, grocer and wine mer., 70 Scouringburn ; *h.* 8 Park ter.
MORRISON, RICHARD, dealer in antique and art objects, 31 Cowgate; *h.* 11 Reform street. See Adv. p. 71
Morrison, Robert B., merchant, 10 Panmure street; *h.* 9 Maryfield terrace
Morrison, Ronald, late grocer, 1 Bruce street
Morrison, William, tenter, 5 Baffin street
Morrison, William, baker, 13 Peddie street
Morrison, William, tenter, 8 Annfield street
Morrison, William B., merchant, and agent, White Star Line, 10 Panmure street ; *h.* Duntrune villa, Newport
Morrison, William, tanner, 13 Cochrane street
Morrison, Mrs D. S. 32 Step row
Morrison, Mrs Helen, sick nurse, 1 Bruce street
Morrison, Mrs William, butcher, 90 Hawkhill ; *h.* 88
Morrison, Mrs, manglekeeper, 40 West Henderson's wynd
Morrison, Miss Margaret, 98 Blackscroft
Mortimer, Peter W., grocer and spirit mercht., 70 Strathmartine rd. ; *h.* 75
Mortimer, Robt., packing-box maker, 108 Cowgate ; *h.* 62 Blackscroft
Mortimer, Mrs, professional cook, and register office, 29 Yeaman shore ; *h.* 27 Perth road
Morton, Alexander, ropespinner, 10 Hill street
Morton, A., millmanager, Stobswell Works ; *h.* 1 Thornley terrace
Morton, Geo., wholesale wine merchant, 26 and 28 N. Lindsay street ; *h.* 25 Strawberrybank
Morton, George, draper, 21 Airlie place

Morton, James, wine merchant, 16 Janefield place
Morton, Jas., clothier, 76 & 78 Commercial st.; *h.* Darvel lodge, E. Newport
Morton, Jessie, dressmaker, 98 Albert street
Morton, John, porter, 94 Commercial street
Morton, John, carter, 7 Blackness street
Morton, Jonathan A., bricklayer and contractor, east side King William Dock; *h.* 21 Step row
Morton, Lawrence, vanman, 2 Small's lane
Morton, Robert, clerk, 11 Dudhope street
Morton, Robert, tramway labourer, 188 Perth road
Morton, Thomas, stevedore, 12 Craigie street
Morton, William, harbour porter, 9 Baffin street
Morton, William J., clerk, Shore Dues office; *h.* Auburn ter., Invergowrie
Mosgrove, Thomas, calenderworker, 11 Rosebank road
Moss, Samuel, brassfounder, 13 Hean's lane; *h.* 11
Moss, Mrs James, grocer, 5 Annfield road
Mossman, William, blacksmith, 83 Strathmartine road
Moutrie, Robert, late of H.M. Customs, 15 Annfield street
Mowat, David, blacksmith, 2 Lawrence street
Mowat, Elizabeth, manglekeeper, 29 Catherine street
Moyes, Catherine, fruiterer and confectioner, 4 Temple lane
Moyes, James, enginedriver, 13 Blackness street
Moyes, James, foreman, locomotive department, N.B.R.; *h.* 28 Union pl.
Moyes, John, patternmaker, 9 St Salvador street
Moyes, Lawrence, fish salesman and auctioneer, 63 Hilltown; *h.* 28 Couttie's wynd
Moyes, William, blacksmith, 11 Glebe street
Muat, Mrs, 21 Strawberrybank
Muckersie, D., teacher, Wallacetown P. Sch.; *h.* Palma cot., 8 M'Gill st.
Mudie, David, overseer, 50 Mains road
Mudie, David, butcher, 174 Scouringburn; *h.* 1 Milne's East wynd
Mudie, E. M., of J. R. Mudie & Son, Roselea, East Newport
Mudie, George, spirit merchant's assistant, 14 Park avenue
Mudie, George G., warehouseman, 28 Lawson place
Mudie, Grace, grocer, 38 Arbroath road
Mudie, James, of R. A. Mudie & Sons, Craig-gowan, Broughty Ferry
Mudie, James, general dealer, 36 Hawkhill; *h.* 35
Mudie, James, mechanic, 2 Cochrane street
Mudie, James, shoemaker, 282 Hilltown; *h.* 353 Loons road
Mudie, James, leathercutter, 38 Hunter street
Mudie, Jas. R., of J. R. Mudie & Son, Roselea, East Newport
Mudie, John, schoolmaster, Glebe Lands Public School; *h.* 1 Morgan ter.
Mudie, John, mechanic, 13 Mid wynd
Mudie, John, engineer, 153 Albert street
Mudie, John E., clerk, 8 Park terrace
Mudie, J. R., & Son, stockbrokers, 2 Royal Exchange court
Mudie, P. Spence, jute spinner and manufacturer, Bank Mill Works; *h.* The Hollies, Broughty Ferry
Mudie, Robert, of R. A. Mudie & Sons, Corona, West Ferry
Mudie, Robert, mechanic, 194 Blackness road
Mudie, Robert, gamedealer, 127 Nethergate

Mudie, R. A., & Sons, shipowners and coal mers., 26 and 28 E. Dock st.
Mudie, William, spiritdealer, 96 Ann street; *h.* 1 N. Wellington street
Mudie, William, late teacher, 3 Athole terrace
Mudie, William, chairmaker, 2 Springhill; *h.* 80 Ferry road
Mudie, William, moulder, 16 Grove street
Mudie, William, tailor, 10 Peddie street
Mudie, Mrs Ann, milliner, 67 Princes street; *h.* 61
Mudie, Mrs Frank, Alexandra place, 330 Perth road
Mudie, Mrs Robert, register office for servants, 127 Nethergate
Mudie, Miss Ann, grocer, 11½ Mid wynd
Mudie, Miss, 37 Union street
Muir, David, lapper, 38 Kincardine street
Muir, John, grocer, 27 Peddie street; *h.* 33
Muir, John, gardener, 220 Blackness road
Muir, John D., teller, Commercial bank; *h.* Woodside, Newport
Muir, Leslie, mason, 13 Bernard street
Muir, Robert, 69 Nethergate
Muir, Robert, fireman, 243 Blackness road
Muir, Thomas, photographer, 61 Nethergate
MUIR, THOMAS, SON, & PATTON, coal merchants, colliery agents, and steamship owners, 60 Yeaman shore; Brook street, Broughty Ferry; and Railway station, Lochee. See Adv. p. 26
Muir & Weir, sack merchants, 70 Cowgate
Muir, William, coachman, 38 Park wynd
Muir, William, baker, 9 Stirling street
Muir, William F., of Macdonald & Muir, 69 Nethergate
Muir, Mrs, confectioner, 241 Lochee road
Muir, Mrs, 13 Springhill
Mulgrew, Thomas, factory porter, 17 Craigie street
Mulholland, E., broker, 64 Scouringburn; *h.* 174 Overgate
Muligan, Peter, carter, 15 Paterson street
Mullen, Miss Mary Ann, dress and mantle maker, 125 Perth road
Mulrooney, John, calenderworker, 74 Constable street
Mulrooney, William, grocer's assistant, 72 Princes street
Mundie, M., of Melville & Mundie, 15 William street, Forebank
Munro, Alexander, draper, 4 Rosefield street
Munro, Alexander, clerk, 1 Leng street
Munro, Alexander, cabinetmaker, 105 Hawkhill
Munro, Charles, flaxdresser, 1 North William street
Munro, David, ironmonger, 12 Crichton street; *h.* 27 Strawberrybank
Munro, David, tailor, 14 Kinnaird street
Munro, David, engineer, 10 North Ellen street
MUNRO, DONALD, wine and spirit merchant, 70 St Andrew's street and 118 Seagate; *h.* Viewfield, Carnoustie. See Adv. p. 42
Munro, Donald, tenter, 3 Pennycook lane
Munro, E., wholesale provision merchant, Ward road; *h.* 1 Whitehall st.
Munro, George, china merchant, 20 Ferry road; *h.* 62
Munro, James, hamcurer, 3 Kincardine street
Munro, John, confectioner, 150 Hawkhill; *h.* 14 Wilkie's lane
Munro, John, blacksmith, 16 Scouringburn; *h.* 32
Munro, John, mechanic, 2 Malcolm street

Munro, John, shipmaster, 2 Speed's terrace
Munro, John, millworker, 12 Annfield row
Munro, John M., manager, Scottish Leader Branch office, 41 Commercial street; *h.* 24 Louise terrace, West Ferry
Munro, Mrs James, 17 Park place
Munro, Mrs P., 2 Tay Street lane
Murchie, Alex., hame and chain maker, 5 Union st., Maxwelltown; *h.* 1
Murdoch Alexander, joiner and funeral undertaker, 13 Crescent st. and 6 Crescent lane; office, 63 Princes street; *h.* 7 Lamb's lane
Murdoch, A. J., house, insurance, and commission agent, 1 Exchange street; *h.* Newtonlea, Carnoustie
Murdoch, David, joiner, 31 Crescent street
Murdoch, David B., of Mitchell & Murdoch, 109 Albert street
Murdoch, George, linen and woollen goods merchant, 11 Lower pleasance
Murdoch, James, stationer and printer, 86 Commercial street; *h.* 24 Constitution road
Murdoch, James, stableman, 1 Westfield place
Murdoch, John, foreman porter, Arcade buildings, 8A King street
Murdoch, John, jun., warehouseman, 58 Watson street
Murdoch, Robert, agent, National Bank; *h.* Foxmount, Broughty Ferry
Murdoch, Thomas, manufacturer, consul of the Argentine Republic, 62 St Andrew's street; *h.* 12 Airlie place
Murdoch, William, mechanic, 22 Queen street
Murdoch, Miss, 63 Constitution road
Murison, Charles, machineman, Dundee Courier; *h.* 14 Garland place
Murison, James, jute merchant, 5 Panmure street; *h.* 6 Windsor place
Murison, Patrick, of Thomson, Shepherd, & Co., Seafield lodge, 75 Magdalen green
Murison, Patrick, M.B., C.M. (Edin.), L.R.C.P. (Lond.), 55A Hawkhill; *h.* 146 Nethergate
Murison, William T., merchant, 3 Rl. Exchange pl.; *h.* 10 Clarendon ter.
Murphy, James, gardener, Fernbrae
Murphy, William, agent, Prudential Assurance, 40 St Mary's place
Murray, Alexander, of T. Murray & Son, 27 Perth road
Murray, Alexander, housepainter, 204 Hawkhill
Murray, Alexander, joiner, 50 Annfield row
Murray, Cecilia, lodgings, 40 Perth road
Murray, David, mason, 9 Kinnaird street
Murray, David, dyer, 89 Hospital wynd
Murray, David, overseer, 70 Peddie street
Murray, Frank, ironturner, 18 Kinloch street
Murray, George, platelayer, 10 West Dock street
Murray, George, pastrybaker, 73 Lochee road; *h.* 71
Murray, Helen A., grocer, 182 Ferry road; *h.* 1 Springhill
Murray, Henry, engineer, 8 Eliza street
Murray, Islay B., joiner, 63A Perth road; *h.* Invergowrie
Murray, James, overseer, 93 Peddie street
Murray, James, carpenter, 1 Springhill
Murray, James, confectioner, 165 Overgate
Murray, James, shoemaker, 14 Cotton road
Murray James, printer, 53 Hawkhill

Murray, James, reporter, 6 Park terrace
Murray, James, calenderworker, 34 Ogilvie's road
Murray, John, stevedore, 118 Ann street
Murray, John, house proprietor, 93 Overgate
Murray, John, flesher, 16 Mid road
Murray, Matthew, shipowner, 11 Thomson street
Murray, M. & E., grocers and drapers, 157 Scouringburn
Murray, Peter, powerloom manager, Dens Works; *h.* 1 Nelson street
Murray, Peter, joiner, 177½ Scouringburn
Murray, Robt., agent, North of Scotland Bank; *h.* Elmwood, 23 Magdalen Yard road
Murray, R. G., architect & surveyor, 74 Commercial st.; *h.* 5 Westfield lane
Murray, Samuel, engineer, 89 Arbroath road
Murray, Thomas, of T. Murray & Son, 5 Westfield lane
Murray, Thomas, baker, 30 Fleuchar street
MURRAY, THOMAS, & SON, carvers, gilders, and artists' colourmen, 104 and 106 Nethergate. See Adv. p. 39
Murray, William, joiner, 1 Balgay street
Murray, William, machine and metal merchant, 4½ East Henderson's wynd; *h.* 19 Cleghorn street
Murray, Wm., & Son, hide and tallow factors, slaughterhouses, E. Dock st.
Murray, Mrs Isabella, manglekeeper, 30 Lilybank road
Murray, Mrs Mary T., lodginghouse-keeper, 87 Overgate; *h.* 93
Murray, Mrs, 57 Commercial street, Maxwelltown
Murray, Mrs, furnished apartments, 3 Hilltown
Murray, Mrs, 200 Blackness road
Mustard, Robert, fireman, 66 Kemback street
Mustard, William, joiner, 22 Barrack street
Mustard, William, joiner, 2 Main street
Mustard, William, fireman, 34 Dallfield walk
Mustard, Miss, teacher of music, Balgay avenue
MUTTER, HOWEY, & CO., contractors; carriers to H. M. Government, North Britain; agents for North British Railway Co., Dundee & Arbroath Joint Railway Co., and East Coast Railways; offices, 24 Cowgate, East station, and Taybridge station; head office, 12 Market street, Edinburgh. See Adv. p. 10
MUTUAL Accident Association, Limited, Victoria chambers, 12 Victoria road; George Schleselman, district agent. See Adv. p. 96
MUTUAL Fire Insurance Corporation, Limited, Victoria chambers, 12 Victoria road; George Schleselman, district agent. See Adv. p. 96
Myles, Alexander, joiner, 23 Crescent street
Myles, Andrew, Napier place, 9 Nelson street
Myles, A. B., secretary, Alexander Low & Co., Ld.; *h.* 9 Nelson street
Myles, David, accountant, 11 Reform street; *h.* 67 Magdalen green
Myles, David, manufactr. and mercht., Rose Factory, 18 Wilkie's lane
Myles, George, upholsterer, 24 Peddie street
Myles, James, grocer, wine and spirit merchant, 41 Peddie street; *h.* 7 Viewforth street
Myles, James, watchmaker, 38 Hawkhill; *h.* 12 Dallfield terrace
Myles, John, carter, 19 Tait's lane
Myles, John, 28 Grieve's terrace

Myles, Robert, confectioner, 195 Overgate; *h.* 13 Park lane
Myles, Thomas M., dairyman, 179 Blackness road
Myles, William, salesman, 13 Union place
Myles, William S., artist, 81 Murraygate; *h.* Alpha terrace, Bro'ty Ferry
Myles, Mrs Richard, 1 Ford's lane
Myles, Miss Janet, 22 Peddie street
Myles, Miss, music teacher, 38 Kemback street

Nairn, B. L., ship and insur. broker, 26 Commercial st.; *h.* 34 Thomson st.
Nairn, James F., mechanic, 126 Princes street
Nairn, William, merchant, Baltic buildings; *h.* 27 Janefield place
Nairn, William, collector, 44 King street
Nairn, William C., insurance agent, 26 Commercial st.; *h.* 34 Thomson st.
Nairn, Mrs Charles, Norwood terrace, 34 Thomson street
Nairn, Mrs, 7 Viewforth street
Napier, Annie, dairy produce dealer, 2 Dens road
Napier, George, of G. & J. Napier, Fernlea, 7 Craigie terrace
Napier, G. & J., fishcurers & provision merchants, 11 and 15 Horse wynd and 70 and 84 Seagate
Napier, J. Y., clerk, Fernlea, 7 Craigie terrace
Nasmyth, Robert, clerk-at-law, 10 Rosefield street
Nathan, Henry, jeweller, 3 Buckingham terrace
National Amalgamated Sailors' and Firemen's Union, 48 Candle lane; C. W. Millar, secretary
National Assurance Company of Ireland, 27 Panmure street; R. C. M'Intyre, local secretary
NATIONAL Bank of Scotland Limited, 71 Reform street; Robt. Murdoch, agent; John Colville, assistant agent. Branch, 115 Hilltown; David P. Scott, agent. See Adv. p. 21
NATIONAL Guarantee and Suretyship Association, Limited. See Adv. on coloured leaf preceding title
NATIONAL TELEPHONE CO., Ld., 13 Panmure street; John D. Miller, A.I.E.E., district manager. See Adv. p. 8
National Telephone Branch Office, 2 Rosefield street
Naulty, Michael, grocer and spirit merchant, 96 and 98 Scouringburn; *h.* 68½ Blackness road
Neave, John, brewer, 16 and 18 Victoria rd.; *h.* 4 William st., Forebank
Neave, Mrs David, wine and spirit merchant, 119 Victoria road; *h.* 101
Neave, Mrs James, ladies' nurse, 5 Parker street
Neaves, James, packer, 18 Ellen street
Neill, Alexander M., grocer and spirit merchant, 11 Hill st.; *h.* Willowpark villa, Downfield
Neilson, Alexander, sculptor, 61 Nethergate; *h.* 166 Perth road
Neilson, Andrew P., plumber, 28 North George street
Neilson, George, pawnbroker, 56 N. Ellen street; *h.* 28 N. George st.
Neilson, George, boilermaker, 9 Thistle street
Neilson, James M., pawnbroker, 186 and 188 Hilltown; *h.* Adelaide cottage, Adelaide terrace
Neilson, John, shoemaker, 15 Hawkhill
Neilson, Miss Elizabeth, 41 Reform street
Neish, Alexander, houseagent, 51 Reform street; *h.* Scott's place, Lochee

Neish, James L., draper and clothier, 129, 131, and 133 Hilltown, and 21 and 23 James street; *h.* Union villa, Shamrock street
Neish, J. S., reporter, 4 Peddie street
Neish, Mrs, 63 Constitution road
Nelson Jute Works, 49 Nelson street; D. M'Master & Co., manufactrs.
Nelson Street Factory, 53 Nelson street; T. L. Miller, manufacturer
Nelson, William, bootmaker, 310 Hawkhill
Ness, Alexander, confectioner, 32 Dundonald street; *h.* 36
Ness, Alexander, passenger guard, 6 Rosefield street
Ness, Allan C., commission agent, 26 Commercial st.; *h.* 25 Perth road
Ness, Catherine, manglekeeper, 5 Reid street
Ness, David, mason, 1 Langlands street
Ness David, tenter, 13 Rosefield street
Ness, James, engineer, 19 Ogilvie street
Ness, John, blacksmith, 60 Kemback street
Ness, William, clerk, Advertiser office; *h.* 7 Garland place
Ness, Mrs Catherine, grocer, 1 Glebe street; *h.* 4 Craigiebank place
Ness, Mrs Richard, grocer, 116 Princes street
Netherlands, Consul for—T. W. Thoms, 18 St Andrew's place
Newbigging, James, venetian-blind maker, 110 Rosebank street
Newcastle Chemical Works Company, Limited, 13 Albert square; James Rankin, agent for Scotland
New City Loan Company, pawnbrokers, 188 and 190 Scouringburn; Lizzie Edward, manager
New Clothing Stores, seamen's and emigrants' outfitters, 38 Dock street
NEW ORIENTAL BANK CORPORATION, LIMITED, 6 Panmure street; William John Douglas, manager. See Adv. p. 81
Newport Gas Light Co., 10 Whitehall st.; P. F. Husband, secy. and treas.
News Bureau, newspaper agency, 5 Thorter row
Newsome, John, fruiterer, 87 Murraygate; *h.* Arnhall lodge, Perth road
Newton, William, clerk, Dudhope Works; *h.* 15 Balfour street
Ney, William, lamplighter, 33 Caldrum street
Nichol, Alexander, painter, 8 Victoria square
Nichol, Rev. H. B., assistant priest, S. Mary Magdalene's Ch.; *h.* 15 Park pl.
Nicholson, George, assistant editor, Dundee Courier; *h.* 34 N. Lindsay st.
Nicholson, George, gardener, St Helens, Perth road
Nicholson, James H., brush manufacturer, 40 Castle street
Nicholson, John, boot and shoe maker, 47 Watson street; *h.* 45
Nicholson & Marquis, accountants and insurance agents, 32 Castle street
Nicholson, Robert D., engineer, 48 Crescent lane
Nicholson, Rev. W. K., S. Salvador's Episc. Ch.; *h.* 17 William st., Forebank
Nicholson, William K., postman, 36 Cotton road
Nicholson, Mrs, china merchant, 10 Strathmartine road
Nicholson, Mrs, Noblestown cottage, Forfar road
Nicol, Alex., deputy superintendent, Mercantile Marine office; *h.* 1 Mid st.
Nicol, Alexander M., 89 Arbroath road
Nicol, Andrew, enginedriver, 62 Peddie street
Nicol, David, engineer, 28 Watt street
Nicol, James, jun., of James Nicol & Son, 2 Annfield street
Nicol, James, of James Nicol & Son, 2 Park terrace
Nicol, James B., 8 Hillbank road

Nicol, James, & Son, tailors and clothiers, 71 High street
Nicol, John, enginedriver, 25 St Peter street
Nicol, John, spirit merchant, 48 Charles street ; *h.* 157 Albert street
Nicol, John F., clerk, 67 Seagate
Nicol, William, butcher, 100 Ann street
Nicol, Mrs Helen, furniture dealer, 95 Overgate ; *h.* 82
Nicol, Mrs, 3 Castle lane
Nicol, Mrs, 21 Albert street
Nicoll, Alexander, of A. & J. Nicoll, Riverleigh, Perth road
Nicoll, Alexander, builder, 10 Cleghorn street
Nicoll, Alexander, foreman cooper, 11 Baffin street
Nicoll, Alexander, clerk, 136 Ferry road
Nicoll, Alexander, grocer, 64 Strathmartine road ; *h.* 28 Dura street
Nicoll, A. & J., spinners and manufacturers, Ward Works, S. Ward rd.
Nicoll, Charles, basket manufacturer, 16 Overgate ; *h.* 14
Nicoll, Christopher, fruiterer and confectioner, 11 Balgay st. ; *h.* 13
Nicoll & Co., coal and coke merchants and colliery agents ; agents, Redding Colliery Co. and Wm. Barr & Sons, 1 Trades lane
Nicoll, David, aerated water manufacturer, Fleuchar Craig Works, 2 Balgay street; *h.* Bridgefoot, Baldragon
Nicoll, David, grocer, 162 Scouringburn ; *h.* 44 Polepark road
Nicoll, David, joiner, 2 Roslin terrace
Nicoll, David, joiner, 160 Hilltown
Nicoll, David R., telegraphist, 17 Park place
Nicoll, D., flyer and spindle maker, 17 Dudhope street
Nicoll, D. M., jute and yarn mercht., 1 Royal Exchange pl. ; *h.* 23 Step row
Nicoll, E., grocer, 26 Caldrum street
Nicoll, George, clothier, 24 Whitehall st. ; *h.* 16 Renny pl., W. Ferry
Nicoll, George, mechanic, 74 North Church street
Nicoll, George, ironmonger, 9 Balfour street
Nicoll, George, mechanic, 65 Milnbank road
Nicoll, George, moulder, 83 Strathmartine road
Nicoll, G. H., & Co., ironmongers, 18 and 20 Bank st., and Gray st., B. Ferry
Nicoll, Henry, blacksmith, 25 Catherine street
Nicoll & Jack, shipsmiths and engineers, King William dock, east side
Nicoll, James, grocer, 100 Nethergate ; *h.* 125
Nicoll, James, of W. & S. Strong, 15 Windsor street
Nicoll, James, of A. & J. Nicoll, Pinegrove, 334 Perth road
Nicoll, James, late grocer, 11 Nelson street
Nicoll, James, church officer, Logie Parish Church ; *h.* 4 Cleghorn street
Nicoll, James, manager, South Dudhope Works; *h.* 9 Ward road
Nicoll, James, cashier, 3 Royal Exchange place ; *h.* Ashbank, Maryfield
Nicoll, James, of J. & W. Nicoll, 29 Step row
Nicoll, Jas., grocer, wine and spirit mer., 198 Hawkhill; *h.* 148 Scouringburn
Nicoll, James, clerk, 24 Nelson street
Nicoll, John, merchant, vice-consul for Portugal, 1 Bain square ; *h.* The Birks, Broughty Ferry
Nicoll, John, wine and spirit merchant, 202 Lochee road
Nicoll, John M., stationer, Albion cottage, Coldside
Nicoll, John S., house proprietor, 35 Victoria street
Nicoll, J., pawnbroker, 2 Milne's East wynd

Nicoll, J. T., of W. W. Cooper & Co., Ballfield, Lochee
Nicoll, J. & W., blacksmiths, 103 Perth road
Nicoll, Maggie, dairykeeper, 86 Blackscroft
Nicoll, Peter, draper, 92 and 94 Hilltown; *h.* Sunnyside cottage, W. Ferry
Nicoll, Peter H., of Nicoll & Son, 1 Craigie terrace
Nicoll, P. S., shipbroker and forwarding agent, 2 Trades lane; *h.* 3 Dalhousie terrace
Nicoll, Robert, storekeeper, 9 Graham place
Nicoll, Robert, seaman, 29 Hilltown
Nicoll, Robert, of Nicoll & Co., 57 Ferry road
Nicoll, Robert, tinsmith, 23 Hill street
Nicoll, R. J., 3 Bonnybank road
Nicoll & Son, iron merchants, 1 to 5 Ward road
Nicoll, Thomas, jun., inspector of weights and measures, 29 N. Lindsay street; *h.* 20 Peddie street
Nicoll, William, timekeeper, 5 Mountpleasant
Nicoll, William, painter, 36 Step row
Nicoll, William, ironturner, 72 Albert street
Nicoll, William, engineer, 9 Graham place
Nicoll, William, baker, 21 Dudhope street; *h.* 23
Nicoll, William, blacksmith, 26 Castle lane; *h.* Briarlea, Barry
Nicoll, William, bleacher, 10 Mains street
Nicoll, William, milloverseer, 42 William street, Forebank
Nicoll, William, & Co., lime merchants, 1 Trades lane
Nicoll, William K., draper, 133 Hilltown
Nicoll, William S., grocer and spirit merchant, 19 Alexander street, and grocer, 11 Kinnaird street; *h.* Lawview villa, Clepington road
Nicoll, William S., mason, 3 Leng street
Nicoll, William T., spinning overseer, W. Dudhope Wks.; *h.* 2 Rosefield st.
Nicoll, Mrs Alexander C., 62 Ferry road
Nicoll, Mrs D., basketmaker, 79 Hilltown; *h.* 96
Nicoll, Mrs G., restaurateur, 9 and 10 South Union street; *h.* 11
Nicoll, Mrs John, 6 Garland place
Nicoll, Mrs J. B., 1 Dalhousie terrace
Nicoll, Mrs J. P., 23 Step row
Nicoll, Mrs Margaret, spiritdealer, 17 Vault; *h.* 15
Nicoll, Mrs Robert, 2 Gowrie place
Nicoll, Mrs William, 57 Victoria street
Nicoll, Mrs Wm., grocer and spirit merchant, 150 Scouringburn; *h.* 148
Nicoll, Miss Bella R., stationer, 33 Victoria street; *h.* 35
Nicolson, James, officer, Catholic Apostolic Church; *h.* 3 Parker street
Nicolson, William, carter, 11 Cleghorn street
Niven Brothers, butchers, 34 Union street
Niven, David, of Niven Brothers, Struan place, East Newport
Niven, D., & Sons, butchers, 19 Crichton street
Niven, John, enginedriver, 10 Peddie street
Niven, John, of D. Niven & Sons, Justfield, West Newport
Niven, John C., of Niven Brothers, Justfield, West Newport
Niven, R. J., resident secretary, Caledonian Insurance Co., 34 Albert square; *h.* Rosebank house, 16 Rose street
Niven, Thomas, boilermaker, 10 Exchange street

Niven, William, police constable, 62 Caldrum street
Niven, William, fireman, 101 Peddie street
Niven, Mrs Robert, lodgings, 71 High street
Niven, Mrs, confectioner, 59 Strathmartine road
Nixon, J. A. L., law-clerk, Fairley place, Clepington road
Nixon, Robert, warehouseman, 84 Rosebank street
Nixon, R., shoemaker, 18 Pennycook lane
Nixon, Thomas, confectioner, 77 Scouringburn ; *h.* 75
Nixon, Thomas, shipwright, 127 Blackscroft
Nixon, William, solicitor, 9 Ward road ; *h.* Clepington road
Nixon, W. L., pianoforte tuner, Fairley place, Clepington road
Noble, M., grocer, 10 Dudhope Crescent road ; *h.* 46
Noble, Rev. John Park, Princes Street Congregational Church; *h.* Sydney villa, Ferry road
Noble, Robert M., clerk, 4 Baxter Park terrace
Noble, Samuel, confectioner, 111 Ann street ; *h.* 17 N. Wellington st.
Noble, Mrs David, grocer and wine merchant, 81 Lochee road ; *h.* 3 Logiebank, Rankine street
Nock, W. J., traveller for Joseph Watson & Sons, Leeds, 87 High st. ; *h.* 3 Cumberland place, Broughty Ferry
Noddle, John, printer, 28 Dudhope street
Nolan, Hugh, broker, 9 Alexander street ; *h.* 7
Noonan, John, market gardener, 71 Scouringburn ; *h.* 1 South Baffin st.
Nördlinger, S. & C., merchants, 2 India buildings, and at 103 Portland street, Manchester
Norrie, Alexander, insurance agent, 2 Hillbank road
Norrie, Charles, & Sons, merchants, 6 Panmure street
Norrie, David, engraver, 63 Overgate
Norrie, George, tinsmith and gasfitter, 54 Hawkhill
Norrie, James, clerk, 9 Graham place
Norrie, Jas. A., of W. C. Norrie & Son, Fort Street house, Bro'ty Ferry
Norrie, James O., of Gillan & Norrie, 72 Hilltown
Norrie, William C., of Wm. C. Norrie & Son, Brooklea, Broughty Ferry
Norrie, William C., & Son, upholsterers, cabinetmakers, and undertakers, 13 Whitehall street
Norrie, Wm. H. of Chas. Norrie & Son, Camphill house, Bro'ty Ferry
NORTH BRITISH and Mercantile Insurance Co., 13 Panmure street ; William Moir, agent. See Adv. pp. 74, 75
North British Railway, Taybridge station, South Union street
NORTH BRITISH RUBBER CO. Ltd., manufacturers of India rubber furnishings and specialities, Castle Mills, Edinburgh. See Adv. p. 9
North Dudhope Works, 56 West Henderson's wynd ; D. W. Wybrants, jute spinner and merchant
North of Scotland Bank, Limited, 24 High street ; Robert Murray, agent
North Sea Steam Shipping Co., Limited, shipowners, 4 Panmure street
North, Mrs, 12 Bernard street
NORTHERN ASSURANCE CO., Northern Assurance buildings, 110 Commercial street ; Wm. Pringle, secretary. See Adv. on back board
Northern District Police Station, 64 Union street, Maxwelltown
NORTHERN MARINE Insurance Co., Limited, 67 Reform street ; James Logie, secretary and underwriter. See Adv. p. 90

Norway, Consul for—Yngvar Pettersen, 46 Castle street
Norwell, Catherine, shoemaker, 162 Overgate
NORWELL, WILLIAM, housepainter and decorator, 96 Commercial street and 68 Brook street, Bro'ty Ferry; *h.* Willowgrove, Bro'ty Ferry. See Adv. p. 3
NORWICH UNION Fire Insurance Society, 62 Commercial street; John R. Wilson, district manager. See Adv. p. 76
Norwich Union Life Insurance Society, 62 Commercial street; John R. Wilson and R. A. Grant, joint district inspectors
Nucator, James, tailor, 10 James street
Nucator, Peter, brassfounder, plumber, and gasfitter, 78 and 80 Bell street; *h.* 8 Greenfield place
Nugent, James, blacksmith, 12 Baxter street
Nugent, Mrs Alice, 40 Perth road
Nunn, William, leather finisher, 124 Seagate

O'Brien, Bernard, grocer, 2 Derby street
O'Brien, Frank J., licensed broker, 197 & 199 Overgate; *h.* 15 Isles' lane
O'Brien, Patrick, dyer, 16 Russell street
O'Brien, Mrs, confectioner, 39 Polepark road; *h.* 35
O'Connell, Mary, broker, 7 Temple lane
O'Connor, John, spirit merchant, 166 Perth road
O'Farrell, Elizabeth, pawnbroker, 14 North Tay st.; *h.* 34 N. Lindsay st
Ogg, Alexander, clerk, 30 Raglan street
Ogg, James, sergt.-instructor, 1st V.B.R.H., Drill hall; *h.* 55 Victoria rd
Ogg, James, carpenter, 12 Glebe street
Ogilvie, Alexander, plasterer, 59 Constitution road
Ogilvie, Alexander, shipping porter, 65 Commercial street
Ogilvie, Alexander, mason, 3 Fyffe street
Ogilvie, Allan, joiner, 22 Willison street; *h.* 25 Nethergate
Ogilvie, Andrew, of Andrew Ogilvie & Co., Viewpark, West Ferry
Ogilvie, Andrew, joiner, 92 Rosebank street
Ogilvie, Andrew, & Co., stock and share brokers, 1 Rl. Exchange place
Ogilvie, David, joiner, 19 St Matthew street
Ogilvie, David, postman, 6 Dallfield terrace
Ogilvie, David, gasfitter, 184 Hilltown
Ogilvie, David, tailor, 51A Perth road
Ogilvie, George, of J. & J. Ogilvie, Westlands, Broughty Ferry
Ogilvie, George, blacksmith, 100 Hawkhill
Ogilvie, George, traveller, 65 Commercial street
Ogilvie, George, confectioner, 2 Carmichael street
Ogilvie, Hugh, foreman billposter, 60 Watson's lane
Ogilvie, James, tea and coffee dealer, 81 High st.; *h.* 11 Strawberrybank
Ogilvie, Jas., cashier to J. & W. Smith, Calcutta buildings; *h.* Newtyle
Ogilvie, James, market keeper, 3 Market street
Ogilvie, James, blacksmith, 8 Hill street
Ogilvie, James, The Plane-trees, Rankine street
Ogilvie, James S., of Malcolm, Ogilvie, & Co., Brackenbrae, West Ferry
Ogilvie, John, clerk, 2 Bell Street lane
Ogilvie, John, ironturner, 15 Hunter street
Ogilvie, John, bootmaker, 6 St Roque's lane

Ogilvie, John, porter, Rose place, 31 Rose street
Ogilvie, John, potato merchant, 1 Stobswell road
Ogilvie, John W., gas meter inspector, 26 Bell street
Ogilvie, J. & J., solicitors, 12 Meadowside
Ogilvie, Robert, tailor, 28 Rose street
Ogilvie, Robert, plasterer, 9 Parker street
Ogilvie, William, clerk, 54 King street
Ogilvie, William, moulder, 68 Kemback street
Ogilvie, William, joiner, 93 Hospital wynd
Ogilvie, William, oil merchant, 206 Overgate; *h.* 45 James street
Ogilvie, William, carter, 3 Session street
Ogilvie, William, grocer, 202 Hawkhill; *h.* Links road, Monifieth
Ogilvie, William, clerk, Royal bank, Castle street; *h.* 2 Gowrie street
Ogilvie, William R., bottler, 1 Idvies st. and Charles st.; *h.* 2 Malcolm st.
Ogilvie, William, & Son, American timber and hardwood merchs., Ward rd.
Ogilvie, Mrs James, 122 Hawkhill
Ogilvie, Mrs James, grocer, 26 Charles street
Ogilvie, Mrs John, 25 Nethergate
Ogilvie, Mrs William, 58 Rosebank street
Ogilvie, Mrs, 79 Cowgate
Ogilvie, Mrs, 20 Parker street
Ogilvy, Alexander, of A. Ogilvy & Sons, 7 Greenfield place
Ogilvy, Alexander, traveller, 51 Perth road
Ogilvy, Alex., & Sons, merchants and commission agents, 10 Panmure st.
Ogilvy, Jas., grocer and spirit mercht., 67 Hilltown; *h.* 12 Kinloch st.
Ogilvy, John, wine and spirit mer., 57 & 58 Dock st; *h.* 1 Tay Street lane
Ogilvy, John, factor to the Earl of Home, Harecraig house, Ferry road
Ovilgy, J. & B., fruiterers and florists, 10 Crichton street; *h.* 74 Seagate
Ogilvy, Mrs, grocer, 25 Step row; *h.* 27
Ogilvy, Sir Reginald, Bart., Baldovan house; and Millhill, Inchture
O'Hara, William, fireman, 4 Ashton place
O'Kane & Gibson, joiners and funeral undertakers, 83 King street and 161 High street, Lochee
O'Kane, James, of O'Kane & Gibson, 9 Middle street
Oliver, Peter, blacksmith, 52 Magdalen Yard road
O'Mahony, James, pawnbroker, 41B Hawkhill; *h.* 159 Hilltown
O'Neil, James, boilermaker, 67 Hospital wynd
O'Neill, Mrs, 38 Hill street
Operative Bakers' House of Call, 15 Vault; Wm. Ramsay, keeper
Oram, William, wine and spirit merchant, 52 Lilybank road; *h.* 50
Orchar, James G., of Robertson & Orchar, Angus lodge, West Ferry
Orchar, James S., of Robertson & Orchar, Rockfield, Baldovan
Orchar, Mrs Robert, Rose cottage, 1 Shamrock street
Orcheston, Mary Ann, broker, 3 Arthur street; *h.* 142 Hilltown
Orderly Room, 1st Forfarshire Artillery Volunteers, Baltic buildings
Ore, Charles D., teacher, 6 Speed's terrace, Tait's lane
ORIENTAL RESTAURANT, Calcutta buildings, 16 Commercial street. See Adv. p. 70
Ormond, Robert, wholesale confectioner, 45 Wellgate; *h* 49
Orr, John, ironmonger, 250 Hawkhill; *h.* 38 West wynd
Orr, William, butcher, 206 Seagate; *h.* 15 Watson's lane

Orr, Mrs, midwife, 14 Lawrence street
Orroch, Miss Betsy, dining-rooms, 189 Blackness rd. ; *h.* 20 Annfield st.
Osler, Geo., ironmonger, 20 and 21 High st.; *h.* 3 St Phillan's pl., E. Newport
Osler, George, jun., ironmonger, 20 & 21 High street; *h.* 3 St Phillan's place, East Newport
Osler, William, wholesale grocer and tea merchant, 9 Dock street ; grocer and spirit merchant, 158 Scouringburn ; grocer, 77 Perth road ; *h.* Westfield cottage, 11 Westfield place
Osler, Mrs, 6 Shore terrace
Oswald, John, porter, 25 Baxter street
Oswald, Mrs I., 35 Constitution road
Oudney, Alexander, police constable, 28 Raglan street
Ovens, D., manager, Edinburgh Drug Store Co., Ld.; *h.* 65 Commercial st.
Ovenstone, Chas. B., of Joseph J. Barrie & Co., Marguerite cot., Downfield
Ovenstone, George currier, 24 Dallfield walk
Ovenstone, John, plasterer and cementworker, 16 Ward road ; *h.* 46 Dudhope Crescent road
Ovenstone, Wm., marine surveyor, 33 Albert sq. ; *h.* 10 Craigie terrace
Owen, William, superintendent, Refuge Assurance Co., 143 Victoria road
Owens, John, draper, 22 North Tay street ; *h.* 28½ High street
Ower, Charles, A.M.I.C.E., of C. & L. Ower, Langlands, Barnhill
Ower, C. & L., C.E. and architects, 104 Commercial street
Ower, Leslie, of C. & L. Ower, 11 Craigie terrace
Ower, Stephen, stockbroker and accountant, 4 Royal Exchange place; *h.* 11 Craigie terrace
Owler & Co., boot manufs., Castlehill Boot Factory, Commercial street
Owler, Peter, of Owler & Co., 8 Castle street
Owler, Peter, confectioner, 132 Hilltown ; *h.* 150

Packman, Elizabeth, bookseller and tobacconist, 10 Arbroath road
Pagan, Miss Agnes, 10 Reform street
Page, Alexander, printing machinist, Advertiser office; *h.* 31 Dallfield ter.
Page, James, engineer, 74 Strathmartine road
Pairman, J. watchmaker and jeweller, 51 High street ; *h.* 15 Castle st.
Paisley & Robertson, boot and shoe makers, 7 Union street
Paisley, William, of Paisley & Robertson, 7 St Phillan's place, Newport
Palmer, George, 7 Breadalbane place
Palmer, John, confectioner, 188 Overgate ; *h.* 55½ Murraygate
Palmer, Mrs James, 63 Constitution road
Panton, Charles, railway servant, 56 Watson street
Panton, George, mechanic, 49 Annfield road
Panton, Thomas, confectioner, 143 Princes street
Pargiter, William, stampcutter, 28 King street
Paris, Allan, confectioner, 1 Fyffe street ; *h.* 3
Paris, George, late shipmaster, 5 Rustic place
Paris, William, commission agent, 16 Kinloch street
Park & Pleasance Breweries; Ballingall & Son, brewers; office, 6 Hop st.
Park, Thomas, tenter, 20 North Ellen street
Parker, Albert, seaman, 46 Hilltown
Parker, Alexander, of A. & S. Parker, 48 Small's wynd
Parker, A. & S., waste merchants, 48 Small's wynd

PARKER BROTHERS, Ltd., tanners, curriers, belting and hosepipe manufacturers, 38 South Tay street, and at Bristol. See Adv. p. 29
PARKER, CHARLES, SONS, & CO., engineers, machinemakers, and ironfounders, Victoria Foundry, Clepington road. See Adv. p. 26
Parker, Edward, assurance agent, 6 Blackness street
Parker, Edward, of Parker Brothers, Limited, 9 Viewforth street
Parker, Michael, shoemaker, 89 Hilltown ; *h.* 96
Parker, Robert, coaldealer, 16 Cherryfield lane
Parker, R. O., of Charles Parker, Sons, & Co., 2 Balgillo cres., B. Ferry
Parker, Samuel C., of A. & S. Parker, Gowanbank, Lochee road
Parker, Thomas, caretaker, Cowgate Public School ; *h.* 29 King street
Parker, Wm., wine and spirit merchant, 9 Crichton street; *h.* 17
Parle, Thomas, Customs officer, 13 Arbroath road
Parnell, James, factoryworker, 42 North Ellen street
Parr, James, lieut. of police, Central Police Office ; *h.* 41 Kincardine st
Parr, John, police inspector, 194 Scouringburn
Parr, Robert, cab proprietor, 53 Small's wynd ; *h.* 192 Scouringburn
Parr, Thomas, constable, 121 Hawkhill
Parr, Miss J., stationer and tobacconist, 121 Hawkhill
Paterson, Alexander, hairdresser, 45 Castle street
Paterson, Alexander, overseer, 227 Hawkhill
Paterson, Andrew, warehouseman, 45 Annfield road
Paterson, Andw. Melville, M.D., prof., University college ; *h.* 41 Seafield rd.
Paterson & Cooper, electric light engineers, 62 Commercial street, 137 W. Regent street, Glasgow, and Pownall road, Dalston, London
Paterson, David H., agent, 133 Perth road
Paterson, E. & M., dressmakers, 11 South George street
Paterson & Fyffe, lathsplitters, 12 North Wellington street
Paterson, George, jun., clerk, 11 South George street
Paterson, George, watchmaker, 86 Albert street
Paterson, Gilbert, agent, 249 Hawkhill
Paterson, James, of Paterson & Fyffe, 131 Ann street
Paterson, James, police constable, 109 Lochee road
Paterson, James, of J. & J. Paterson, Cliftonbank, St Andrews
Paterson, Jas., & Co., merchts., spinners, dyers, and manufs., Lawside Wks.
Paterson, John, tailor and clothier, 12 Annfield road
Paterson, John, millforeman, 10 Annfield street
Paterson, John, jun., of J. & J. Paterson, Cliftonbank, St Andrews
Paterson, J. & J., merchants, 2 India buildings
Paterson, J., dress and mantlemaker, 20 Nelson street
Paterson, Margaret, machine knitter, 9 Church street, Princes street
Paterson, Peter, mercht., 81 Murraygate; *h.* Melbourne house, B. Ferry
Paterson, Robert, tailor, 10 Hawkhill
Paterson, Robert, lithographer, 24 Nelson street
Paterson, Sons, & Co., pianoforte and music sellers, 130 Nethergate
Paterson, William, draper, 5 Park terrace
Paterson, William, grocer, 5 Kincardine street
Paterson, William, tenter, 11 Blackness street
Paterson, Mrs Hugh, lodgings, 3 Tay Street lane
Paterson, Mrs Jas., dress and mantle maker, 11 Brown Constable street
Paterson, Mrs John, 16 Elsinore place

Paterson, Mrs M. A., 132A Nethergate
Paterson, Mrs, house proprietrix, 12 Main street
Paton, David, fruiterer, 8 Hawkhill ; *h.* 7 Park lane
Paton, David, printer, 7 Garland place
Paton, David, tenter, 8 St Peter street
Paton, David D., merchant, 11 Panmure street ; *h.* Carnoustie
Paton, George, of Thyne & Paton, 53 Dudhope street
Paton, George, wine and spirit mer., 39 Union street; *h.* 11 Reform st.
Paton, John, jun., of John & George Paton, The Wild, Broughty Ferry
Paton, John & George, flax and jute spinners, 10 St Andrew's street; and Chapel Works, Montrose
Paton, John G., of John & George Paton, The Wild, Broughty Ferry
Paton, Margaret D., laundress, 111 Lochee road
Paton, Robert, milloverseer, 5 Annfield row
Paton, W. M. J., of J. & G. Paton, Montrose
Paton, Mrs Ann, grocer, 7 Blackscroft
Patrick, John, carpenter, 79 King street
Patrick, William, clerk, 7 King's road
Patrick, William, millmanager, 34 Ure street
Patrick, Mrs E., grocer, 84 Seagate ; *h.* 45 St Andrew's street
Patrick, Mrs Jessie, 23 Crichton street
Patrick, Mrs, 57 Ferry road
Patrick, Miss Isabella, fruiterer, 71 Hilltown ; *h.* 12 Stirling street
Patriotic Assurance Co., 51 Meadowside ; W. S. Buchanan, local secy.
Patterson, Alexander, spirit mer., 129 Princes st. ; *h.* 48 Crescent lane
Patterson, Alexander, & Co., merchants, 8 Panmure street
Patterson, Alexander R. C., of Alex. Patterson & Co., Viewfirth, Monifieth
Patterson, Andrew, late farmer, 4 Forfar road
Patterson, David, flaxdresser, 16 Rosebank street
Patterson, Farquhar, spirit merchant., 77 Rosebank st. ; *h.* 233 Hilltown
Patterson, George, 18 North Church street
Patterson, Hugh, police sergeant, 4 Blyth street
PATTERSON, JAS., wholesale ironmngr., agent for Perry's safes, sole mkr. of the "M.P." Patent Letter Binder, 7 Albert sq. See Adv. p. 4
Patterson, James Gardyne, of James Patterson, Westfield villa, 29 Magdalen Yard road
Patterson, James, enginefitter, 71 Watson street
Patterson, James, riveter, 3 Springhill
Patterson, John, joiner, 7 Mains road
Patterson, Peter, baker, 68 Strathmartine road
Patterson, Robert, hairdresser, 149 Princes street ; *h.* 11 Crescent street
PATTERSON, WM, boot and shoe mkr., 113 Ann st., 48 High st., and 2 & 4 Overgate; *h.* 107 Ann st. See Adv. on page following Index to Advts.
Patterson, William, police constable, 88 Rosebank street
Patterson, William, compositor, 1 Ford's lane
Patterson, W. A., of Jas. Patterson, Westfield villa, 29 Magdalen Yd. rd.
Patterson, Mrs Wm., wine & spirit mer., 1 & 3 Mains rd. ; *h.* 74 Church st.
Patterson, Mrs, 55½ Murraygate
Patterson, Mrs, 1 Ford's lane
Pattison, Andrew, supt. of Baxter Park, South lodge, Arbroath road
Patton, James, 2 Tay Street lane

Patton, Robert, of T. Muir, Son, & Patton, 5 Blackness terrace
Pattullo, Arthur A., manager Scouringburn Works; *h.* 32 St Mary's pl.
Pattullo, Henry, joiner, 6 Mid street
Pattullo, Henry A., of J. &. H. Pattullo, clerk and treasurer to Dundee District Committee of Forfarshire County Council, and district collector of county rates, 1 Bank street; *h.* Hopebank, E. Newport
Pattullo, James, salesman, 27 Union place
Pattullo, James, of Ashmore and Persey, solicitor and notary, 1 Bank street; *h.* Abertay, Broughty Ferry; and Ashmore, Blairgowrie
Pattullo, J. & H., solicitors and notaries, 1 Bank street
Pattullo, Robert, traveller, 4 Shore terrace; *h.* 6 Mid street
Pattullo, T. S., of T. S. Pattullo & Co., 10 Kilnburn place, E. Newport
Pattullo, T. S., & Co., merchants, 30 Meadowside
Pattullo, William, grain, manure, and feeding stuffs merchant, 19 St Andrew's street; *h.* Seafield terrace, Broughty Ferry
Pattullo, William, confectioner, 17 Yeaman shore
Pattullo, Mrs E., dressmaker, 7 Albert street
Pattullo, Mrs Geo. A., Westfield house, 25 Magdalen Yard road
Paul, Alexander, cabinetmaker, 50 Magdalen Yard road
Paul, Andrew A., printer, bookseller, and stationer, 7 Wellgate; printing office, 15 Meadow street; *h.* 7 Mid street
Paul, E., grocer, 203 Hawkhill; *h.* 1 Blackheath place
Paul, George, weigher, 7 Mid street
Paul, G. Brodie, of Dickie & Paul, Taybank, Monifieth
Paul, John, mechanic, 6 Roslin terrace
Paulsen, Max, commission merchant, 62 Commercial street; *h.* 9 Taymouth place, Broughty Ferry
Paxton, James, of James Paxton & Son, 23 Thomson street
Paxton, James, & Son, grocers and spiritdealers, 17 and 19 Westport
Paxton, John, of James Paxton & Son, 23 Thomson street
Payne, Hamilton, grocer, 15 Shepherd's loan
Peacock, Andrew L., regd. plumber, brassfounder, & gasfitter, 67 Tay st.
Peacock, James, of James Peacock & Co., 11 Roslin terrace
Peacock, James & Co., brassfounders, 37 Small's wynd
Peacock, William L., picturedealer, 14 Euclid crescent
Pearce, Henry Jones, Plevna cottage, 6 M'Gill street
Pearson, Alexander, clerk, 15 Speed's terrace
Pearson, David, joiner, 15 Speed's terrace
Pearson, Elizabeth, manglekeeper, 10 Watt street
Pearson, James, egg merchant, 82 Princes street; *h.* 12 Janefield place
Pearson, Robert, fireman, 32 Main street
Pearson, Robert, mechanic, 23 Robertson street
Peat, James, of J. & J. Peat, Balcaskie villa, Westpark road
Peat, John, of J. & J. Peat, Balcaskie villa, Westpark road
Peat, J. & J., clothiers, 52 High street
Peat, Peter Y., millmanager, Seafield Works; *h.* 75 Annfield road
Peat, Mrs John, 7 St Peter street
Peat, Mrs John, 89 Albert street
Peattie, David, coal merchant, 11 Erskine street; *h.* 185 Princes street
Peattie, George, clerk, 10 Dallfield terrace
Peddie, David, painter, 194 Ferry road

Peddie, David, commercial traveller, Derby cottage, Maryfield
Peddie, James, coaldealer, 42 Lochee road ; *h.* 67
Peddie, Thomas, guard, 3 Ure street
Peddie, William S., teacher and house governor, Dundee Orphan Institution, 133 Ferry road
Peddie, Mrs Daniel, grocer and wine merchant, 199 Princes street ; *h.* High street, Monifieth
Peebles, Ann, waitress, 15 Paton's lane
Peebles Brothers, teamen and grocers, 7 Whitehall street
Peebles, David, of Peebles Brothers, Bramblebank, West Newport
Peebles, David S., coachman, 3 Hilltown
Peebles, Elizabeth, pawnbroker, 131 Cowgate; *h.* 71 Ann street
Peebles, Georgina, pawnbroker, 7 Urquhart street ; *h.* 19 Airlie place
Peebles, James H., grocer, 88 Peddie street
Peebles, John, joiner & funeral undertkr., 33 Ryehill lane; *h.* 256 Perth rd.
Peebles, John A., of Peebles Brothers, 4 Wellpark terrace, Newport
PEEBLES, PETER, coach proprietor, Queen's Hotel stables ; *h.* 119 Nethergate. See Adv. p. 34
Peebles, Robert, bellhanger and gasfitter, 37 Union street
Peebles, Thomas, watchmaker, 17 Union place
Peebles, Thomas S., chemist, 124 Victoria road; *h.* 178 High st., Lochee
Peebles, Mrs, 20 Balfour street
Peffers, Andrew, warehouseman, 76 Blackscroft
Peffers, Arch., grocer & sprtdlr., 253 Lochee rd.; *h.* 11 Pitalpin st., Lochee
Peggie, William, coffeehouse keeper, 64 Dock street ; *h.* 89 Murraygate
Pellow, John, printer and publisher, 76 High street ; *h.* 114 Hawkhill
Penman, David, warehouseman, 40 Kemback street
Penman, Jas., cooper and cask merchant, 32 Constable st.; *h.* 10 Albert st.
Penman, John, coal merchant, 46 Lilybank road
Penman, William, engineer, 47 Albert street
Penman, William, lorrydriver, 63 Arbroath road
Penn, James, gardener, Arnhall, Perth road
Penny, Peter, saddler, 72 Victoria road ; *h.* 45 Nelson street
Pennycook, David, enginedriver, 27 Step row
Pennycook, D., bootmaker, 136 Hawkhill ; *h.* 6 Wellgate
People's Friend, 7 to 25 Bank st.; John Leng & Co., printers and publishers
People's Journal, 7 to 25 Bank st.; John Leng & Co., printers & publishers
Perks, Charles, carpet overseer, 30 Isles' lane
Perrie, Mrs, dressmaker, 2 East Whale lane
Pert, Elizabeth, confectioner, 74 Dudhope street
Peru, Consul for—J. H. Bell, 2 India buildings
Peter, Alexander, joiner, 1 Springhill
Peter, Charles, accountant, 197 Princes street
Peter, David, inspector of buildings, 7 Park lane
Peter, David, mechanic, 29 Dallfield terrace
Peter, David W., grocer's assistant, 53 Hawkhill
Peter, James, tenter, 8 Lawrence street
Peter, James, cabinetmaker, 1 Abbotsford place
Peter, Robert, mechanic, 1 Mortimer street
Peters, Alexander, carter, 53 Main street
Peters, Alexander W., sub-editor, 5 Baxter Park place

Peters, David, mason, 17 Annfield road
Peters, James, cab proprietor and mail contractor, 12 Park lane
Peters, James, engineer, 138 Ferry road
Peters, James, mechanic, 26 Blyth street
Peters, Jane, broker, 57 King street
Peters, Thomas, brushmaker, 13 Crescent lane
Peters, Thomas L., of W. Strong & Co., 27 Springfield
Peters, Tobias, watchmaker, 153 Hilltown
Peters, T. M., ironmonger and millfurnisher, 71 Wellgate; *h.* Hopebank, Adelaide terrace
Peters, William, foreman tenter, 61 Peddie street
Peters, Mrs, 51 Crescent street
Peterson, Magnus, teacher of music and organist, 20 Magdalen Yard rd.
Peterson, W., M.A., LL.D., principal of University Col.; *h.* 4 Grosvenor ter.
Petherbridge, James, L.D.S. Eng., dental surgeon, 6 Shore terrace
Petrie, Alexander, railway servant, 51 High street
Petrie, Andrew, warehouseman, 9 North Wellington street
Petrie, Charles, seaman, 146 Murraygate
Petrie, Charles, baker, 52 Peddie street
Petrie, David, merchant, 4 Royal Exchange place; *h.* Wellington house, 7 Wellington street
Petrie, David, clerk, 7 William street, Forebank
Petrie, David, shore porter, 60 Hill street
Petrie, David, painter, 24 Kinloch street
Petrie, George, saddler, 30 Castle street; *h.* 5 South George street
Petrie, G., antiquarian and genl. bookseller, 52 Nethergate; *h.* 8A King st.
Petrie, James B., baker, 152 Ann street; *h.* 13 North Wellington street
Petrie, James M., retired tobacconist, 7 Cowgate
Petrie, James M., compositor, 10 Blythswood place
Petrie, John, collector, 47 Annfield road
Petrie, Joseph, chief mate, 25 Ryehill lane
Petrie, M.&J., millinery and fancy goods, 144 Hawkhill; *h.* 2 Wilkie's lane
Petrie, Robert, grain merchant, 201 Hawkhill; *h.* 1 Blackheath place
Petrie, Samuel, tailor, 88 Hawkhill
Petrie, Samuel, jun., tailor, 50 Magdalen Yard road
Petrie, Thomas, mechanic, 80 Hawkhill
Petrie, Thomas, joiner, 4 Forebank road
Petrie, Walter Y., linen merchant, 12 Dundonald street
Petrie, William, manager, 73 Annfield road
Petrie, William, painter, 56 Ferry road
Petrie, William, manager, Johnston & Adams; *h.* 43 Union street
Petrie, William, storekeeper, 24 Kinloch street
Petrie, Wm., confectr., 67 Scouringburn; *h.* 8 William st., Scouringburn
Petrie, William, shopman, 2 Small's wynd
Petrie, Mrs James, spirit merchant, 144 Murraygate; *h.* 1 Meadow st.
Petrie, Mrs, apartments, 3 Hilltown
Petrie, Miss M. A., Greenfield, 47 Park wynd
Pettersen & Buik, ship and insurance brokers, 46 Castle street
Pettersen, Yngvar, of Pettersen & Buik, Vice-Consul for Sweden and Norway, 46 Castle street; *h.* 1 Long wynd
Pettersen, Miss Resch, teacher of singing, 75 Nethergate

Pettigrew, John T., cashier, Albert Machine Works ; *h.* 44 Seafield road
Phelan, Rev. Michael, Catholic clergyman, 22 Powrie place
Philip, Charles, painter, 25 Union place
Philip, Charles B., commercial traveller, Gray cottage, Stannergate
Philip, David, butcher, 78 Annfield road ; *h.* 4 Annfield row
Philip, David, of David Philip & Son, 4 Wellington street
Philip, David, jun., clerk, 4 South George street
Philip, David F., clerk, 4 Wellington street
Philip, David, & Son, tea and coffee merchants, Sugarhouse wynd
Philip, Henry, stationmaster, Esplanade station ; *h.* 40 Seafield road
Philip, James B., of D. Philip & Son, Derby place, Broughty Ferry
Philip, John, mechanic, 5 Brown street
Philip, Joseph, of Watson & Philip, 1 Osborne place
Philip, Walter, joiner, 15 Hill street
Philip, William, joiner and builder, 163 Seagate ; *h.* 6 Garland place
Philip, William, draper, silk mercer, upholsterer, and general outfitter, Albion house, 40 and 42 Nethergate ; *h.* 6 Duntrune ter., Bro. Ferry
Philip, Mrs G. B., 4 Gowrie place
Philip, Mrs John B., 1 Graham place
Philip, Miss Helen, dress and mantle maker, 53 Strathmartine road
Philip, Miss, dressmaker, 186 Blackness road
Philips, William, lapper, 13 Elizabeth street
Phillip, Adam, vandriver, 18 Eliza street
Phillip, Andrew, fruiterer and market gardener, 312 Hawkhill ; *h.* Lower Crescent garden
Phillip, Charles, of Whyte & Phillip, 7 Park avenue
Phillip, John, of M'Lean & Phillip, Fountainbleau, Pitkerro road
Phillips, Charles G. L., art teacher, 14 Union street
Phillips, George, telegraphist, 67 Peddie street
Phillips, James, coaldealer, 201 Hilltown
Phillips, James, millforeman, 21 Lawrence street
Phillips, Jeffrey, shipmaster, 5 Graham place
Phillips, John, spiritdealer, 123 Ann street ; *h.* 147
Phillips, Mary, manglekeeper, 23 Ellen street
Phillips, Peter, blacksmith, 31 Annfield road
Phillips, William, fire and life insurance agent, 58 Peddie street
Phillips, William, manager, 36 North Ellen street
Phillips, Mrs Ellen, broker, 12 Daniel street ; *h.* 8
Phillips, Mrs, house proprietrix, 70 Ure street
Philp, David, accountant, 65 Commercial st. ; *h.* Brook villa, Bro'ty Ferry
Philp, George M., collector, 17 North Wellington street
Philp, Jas., mngr., Glasgow Clothing Stores, 15 Westport ; *h.* 132 H'khill
PHILP'S Glenburn Hydropathic, Rothesay. See Adv. p. 60
Phin, Alexander, mechanic, 8 Morrison's court
Phin, David, wine and spirit merchant, 8 N. Tay street ; *h.* 48 Tay street
Phin, David, plasterer, 41 William street, Forebank
Phin, Edward, engineer, 55 William street, Forebank
Phin, James, grocer and wine mercht., 189 Perth rd. ; *h.* 2 Ritchie's lane
Phin, James A., plumber, tinsmith, and gasfitter, 31 Ann street and 13 Powrie place ; *h.* 159 Hilltown
Phin, Michael, broker, 147 Hilltown ; *h.* 139

Phin, Peter, confectioner, 228 Lochee road
Phin, Robert, mechanic, 223 Hilltown
Phin, Robina, upholsterer, 1 West wynd
Phinn, Thomas, superintendent, Curr Night Refuge, and Working Boys' Home, 3 West Bell street
Phinn, Thomas, mechanic, 6 Mortimer street
Phinn, William, clerk, 304 Perth road
Phinn, Miss J. A., apartments, 16 South Lindsay street
Pickard, John, milloverseer, Dens Works; *h.* 22 Raglan street
Piggot, Adam, 20 Caldrum street
Piggot, Adam, blacksmith, Salem cottage, 59 Constitution road
Piggot, Andrew, shipmaster, 20 Caldrum street
Piggot, Hamilton, teacher, 20 Caldrum street
Pilmer, Miss Ann, greengrocer, Stirling street; *h.* 14 Derby street
PIPER O' DUNDEE; Jas. P. Mathew & Co., publishers, 17 and 19 Cowgate. See Adv. on page preceding Index to Advertisements
Pirie & Croom, painters and decorators, oil and colour merchants, and makers of machines for trimming paperhangings, 18 Whitehall street and 17 Crichton street
Pirie, David, of Pirie & Croom, 6 Windsor terrace
Pirie, David, manager, Waterbury Watch Co., 75 Commercial street; *h.* 9 Middle street
Pirie, George A., M.A., M.B., C.M., 43 Tay street
Pirie, Isabella, dressmaker, 10 Hawkhill
Pirie, James, machineman, 13 Shepherd's loan
Pirie, Mrs George C., 43 Tay street
Pirnie, George, of Pirnie & Son, 11 Graham place
Pirnie, Michael, of Pirnie & Son, 40 Blackscroft
Pirnie, Peter, railway servant, 16 South Lindsay street
Pirnie & Son, rivet manufrs., Dundee Rivet Works, E. Camperdown st.
Pirrie, George, warehouseman, 2 William street, Scouringburn
Pirrie, William, traveller, 3 Reid street
Pirrie, Mrs, 20 Airlie place
Pitendreigh, James, blacksmith, 188 Ferry road
Pithie, Mrs, 5 Melrose terrace
Pitkeathly, William, mechanic, 193 Blackness road
Pitkeathly, Mrs, lodgings, 69 Wellgate
Pleasance Brewery, 6 Hop street; Ballingall & Son, brewers
Pleasance Works, 128 Lochee rd.; Kinmond, Luke, & Co., manufacturers
Plenderleath; Henry, shipping agent, 1 Commercial st.; *h.* Derby house, East Newport
Plumer, Mrs, 4 Clepington street
Polack & Co., merchants, 13 Albert square
Polack, Rudolph, of Polack & Co., 8 Clarendon terrace
Polepark Works, Polepark road; Henry Smith & Co., manufacturers
Police Office, Central, West Bell street
Police and Water Commissioners' Office, 8 Meadowside; Jas. Smith, treas.
Pollock, James, of Hendry & Pollock, 12 Albany terrace
Pollock, John, joiner, 9 Ogilvie's road; *h.* Nevada cottage, Barnhill
Pollock, J. Francis, artist, 123 Victoria road
Polson, William, Shetland hosiery agent, 215 Perth road; *h.* 213

Pont, Mrs Isabella, manglekeeper, 42 Rosebank street
Ponton, Ed., drill instructor, sergt.-major R.A., Orderly room, Baltic buildings ; *h.* Dudhope barracks
Pope, Arthur G., of W. & A. Pope, Magdalen place, Clepington road
Pope, James, labourer, 50 Foundry lane
Pope, Thomas, seaman, 19 Crescent lane
Pope, William S., of W. & A. Pope, 84 Ferry road
Pope, W. & A., clothiers and provision merchants, 83 and 85 Blackscroft
Porter, James, jun., of James Porter & Sons, 78 Peddie street
Porter, James, tinsmith, 10 Middle street
Porter, James, & Sons, slaters, masons, and bricklayers, 41 Lower pleasance
PORTER & JAMIESON, paint'rs & decorat'rs, 154 Neth'gate. See Adv. p. 56
Porter, John, of Porter & Jamieson, 18 Gardiner street
Porter, John S., of James Porter & Sons, 22 Grieve's terrace
Porter, Mary C., dressmaker, 39 Lower pleasance ; *h.* 37
Porter, Mrs Alexander, broker, 97 Lochee road
Portugal, Vice-Consul for—John Nicoll, 1 Bain square
Potter, Alex., bootmaker, 76 Murraygate ; *h.* Craig-na-bratton, W. Ferry
Potter, John, tailors' cutter, 23 Step row
Potter, William, carpetweaver, 6 Kinloch street
Potter, William, moulder, 41 Rosebank street
Potts, George, plasterer, 176 Ferry road
Potts, Henry, stereotyper, 4 Gardner's lane
Potts, Robert S., teller, Bank of Scotland, Victoria st. ; *h.* 6 Elsinore pl.
Pow, James, fish merchant and gamedealer, 20 and 22 Crichton street, and 59 Gray st., Broughty Ferry ; *h.* 60 Gray st., Broughty Ferry
Powell, John S., photographer, 60 Magdalen Yard road
Powell, Robert, waiter, 3 Blyth place
Powles, Thomas W., captain R.A., 1st F.A. Orderly room, Baltic buildings ; *h.* 5 Alpha terrace, Broughty Ferry
Powrie, Alexander, grocer, 41 Dallfield walk ; *h.* 6 Dallfield terrace
Powrie, Andrew, shipcarpenter, Glebe place, 40 Lilybank road
Powrie, Archibald, Grove place, 185A Perth road
Powrie, George, 22 Airlie place
Powrie, Henry, grocer, 21 Blackness street ; *h.* 19
Powrie, James, builder, 85 Hawkhill ; *h.* 82 Peddie street
Powrie, James, clothier, 141A Nethergate ; *h.* 14½ Paton's lane
Powrie, Mrs D., spirit merchant, 15 Dock street ; *h.* 21
Prain, Andrew, shoemaker, 78 Albert street
Prain, Edith, teacher, St Paul's School, 143 Overgate ; *h.* 18 Airlie place
Prain, James, jun., of James Prain & Sons, 5 Dudhope terrace
Prain, Jas., & Sons, spinners and manufs., Larchfield Works, Walton st.
Prain, John, tenter, 3 Baxter street
Prain, John E., of James Prain & Sons, 13 Albany terrace
Prain, John S., sorting-clerk, Post Office ; *h.* 35 Victoria road
Prain, J. K., comm. agent, 20 Castle st. ; *h.* Camperdown house, B. Ferry
Prain, Robert, oiler, 8 Kincardine street
Prain, Mrs Ann, draper, 9 Wellgate ; *h.* 11 Panmure street
Prain, Mrs Henry, manglekeeper, 44 Kincardine street
Prain, Mrs Robert, 18 Airlie place
Prescott, Samuel, draper's assistant, 188 Ferry road

Preston, James, house proprietor, 18 North Church street
Preston, James, birddealer, 9 North Lindsay street
Preston, James, tailor, 12 William street, King street
Preston, John, flax porter, 18 North Church street
Preston, Joseph, shoemaker, 14 Cochrane street
Preston, Mrs H., 133 Hilltown
Preston, Mrs, 3 Park terrace
Primerose, Alfred G., manure and feeding stuffs merchant, 25 Dock st.; *h.* Alton terrace, West Ferry
Pringle, James, carpenter, 53 King street
Pringle, Jas., fruiterer, 14 and 16 Johnston's lane; *h.* 168 Blackness rd.
Pringle, John, of Croll & Co., 3 St Johnswood terrace
Pringle, Thomas, bootmaker, 186 Perth road ; *h.* 184
Pringle, William, joiner, 43 Foundry lane; *h.* Brown street, Bro. Ferry
Pringle, William, secretary, Northern Assurance Co., 110 Commercial street; *h.* Langlands, Barnhill, Broughty Ferry
Pringle, Mrs, 30 Union place
Proctor, David, photographer, Arcade buildings, 4c King street
Proctor, Jas., reed and camb maker, 21 North Tay st. ; *h.* 225 Overgate
Proctor, Jas., housefactor and valuator, 14 New Inn entry ; *h.* 31 Wellgate
Proctor, John, factory overseer, 28 North Church street
Proctor, John, compositor, 35 Victoria street
Proctor, William, harbour porter, 56 Lilybank road
Proctor, William, reed and camb maker, 52 Westport
Proctor, William, weaver, 22 Miller's wynd
Proctor, William, confectioner, 14 Gellatly street
Procurator Fiscal's Office, Courthouse buildings, West Bell street
Prophet, David, sen., of D. & W. Prophet, Idabank, Wormit
Prophet, David, jun., of D. & W. Prophet, Tayview, Wormit
Prophet, D. & W., photographers, 59 Wellgate
Prophet, John, ironturner, 67 North Wellington street
Prophet, John, of J. & D. Prophet, 26 Nelson street
PROPHET, J. & D., umbrella manufacturers, 5 Cowgate and 65 Murraygate. See Adv. p. 45
Prophet, William, of D. & W. Prophet, Tayview, Wormit
Proudfoot, David, dresser, 12 Peddie street
Proudfoot, George, lettercarrier, Benygloe, Tulloch crescent
Proudfoot, James, grocer, 26 Hilltown
Proudfoot, Peter, clerk, Post Office ; *h.* 10 Rosebank street
PRUDENTIAL ASSURANCE CO., 2 India buildings ; W. J. Leigh, superintendent. See Adv. p. 95
Pryde, Alexander, carter, 20 Mortimer street
Pryde, David, jun., tenter, 40 North Church street
Pryde, Thomas, joiner, 68 Strathmartine road
Public Markets and Slaughterhouses, East Dock st.; D. Knight, superint.
Pullar, David, seaman, 31 Watt street
Pullar, David S., grocer and spiritdealer, 19 Balgay street ; *h.* Brahma cottage, 7 Balgay street
Pullar, Geo., tailor, clothier, and shirtmaker, 113 Perth rd. ; *h.* 46 Peddie st.
Pullar, John, of J. Pullar & Co., 143 Victoria road
Pullar, John, & Co., windowblind makers and bellhangers, 9 Meadow entry

Pullar, Joseph, warehouseman, 71 Albert street
Pullar, J., & Sons (Pullars' Dyeworks, Perth), dyers and cleaners, 47 Nethergate; works, Perth
Pullar, Robt., grocer, and wine and spirit merchant, 23 Peddie st.; *h.* 62
Pullar, William, clerk, 46 Dudhope Crescent road
Pullar, William, police constable, 7 Thistle street
Pullar, Mrs David, 1 M'Vicar's lane, Perth road
Pullen, Peter, moulder, 2 William street, Scouringburn
Pullen, William, winding foreman, 2 William street, Scouringburn
Puller, Charles, coffee and dining rooms, 152 Ferry road; *h.* 150
Pumpherston, The, Oil Co., Ld., 23 Panmure st.; Band & Whyte, agents
Purves, John A., stereotyper, 249 Hawkhill
Pyott, D. S. W., manager, mechanical department, Dens Works; *h.* 15 William street, Forebank
Pyott, George, vanman, 233 Hilltown
Pyott, Miss Agnes W., shirtmaker, 1 Kirk entry, Wellgate

Quarrier, Mrs James, grocer, 37 St Peter street
QUEEN INSURANCE CO., Union Bank buildings, 6 Panmure street; W. & R. Ritchie, resident secretaries. See Adv. p. 83
Queen, John, milloverseer, 88 Cowgate
Queen Victoria Works, 199 Scouringburn; Charles Lyell, spinner
Queen's Hotel, 160 Nethergate; William Smith, proprietor
Quigley, Agnes, fruit merchant, 30 Hawkhill
Quin, Patrick, dyer, 1 Rosebank road
Quinlin, Robert, wine and spirit mercht, 29 Hawkhill; *h.* 2 Small's lane
Quinn, Michael, milkdealer, 12 Annfield street
Quirk, Edward, hairdresser, 72A Hawkhill; *h.* 1 Park wynd
Quirk, John, calenderworker, 1 Watson's lane
Quosbarth, Herman, of H. Quosbarth & Co., Consul for the German Empire, 1 Commercial street; *h.* 8 Strawberrybank
Quosbarth, H., & Co., shipbrokers, 1 Commercial street

Rae, Alexander S., of George Stephen & Son, Heathbank, Barnhill
Rae, Edward, mason, 223 Hilltown
Rae, Hugh, dockgateman, 46 Bell street
Rae, James, Board of Trade surveyor, Customhouse; *h.* 113 Ferry road
Rae, James, railway servant, 17 Blackness street
Rae, James D., cropping foreman, 35 Wilkie's lane
Rae, John, baker, 30 M'Donald street
Rae, John, confectioner, 64 Hilltown
Rae, Richard, dresser, 204 Hawkhill
Rae, R. G., supt., secretary and treasurer, Western Cemetery, Perth rd.
Rae, Thomas, coachman, 18 Bell Street lane
Rae, William, milloverseer, 6 Mid road, Butterburn
Rae, William, plumber, 31 Strathmartine road; *h.* 2 Russell street
Rae, Mrs, 3 Roxburgh terrace
Raitt, David, moulder, 24 Ogilvie's road
Raitt, John, flax inspector, 63 Victoria road
Rallie, John, gardener, Farrington Hall, Perth road
Ramage, John, grocer, 20 Hill street

Ramsay, Alexander, tailor and clothier, 34 Princes st.; *h.* 5 Baffin st.
Ramsay, Alexander, gardener, Maybank, 156 Strathmartine road
Ramsay, Alexander, warehouseman, 3 Lowden's alley
Ramsay, Alexander, foreman turner, 123 Princes street
Ramsay, Alexander T., grocer, 14 Wilkie's lane
Ramsay, Allan, clerk, 24 Grieve's terrace
Ramsay, Andrew, of Bain & Ramsay, 304 Perth road
Ramsay, Andrew B., marine engineer, 72 Peddie street
Ramsay, Charles, shore porter, 3 Lyon place
Ramsay, Charles, labour master, East Poorhouse, Eliza street
Ramsay, C. B., of C. B. Ramsay & Co., 20 Gardner street
Ramsay, C. B., & Co., grocers and provision merchants, 59 Scouringburn
Ramsay, David, agent for Stephen Mitchell & Son, Glasgow, 51 Reform street; *h.* Tayview place, Carnoustie
Ramsay, David, factory overseer, 5 Graham place
Ramsay, David, fireman, 152 Strathmartine road
Ramsay, David, waiter, 47 Westport
Ramsay, David, engineer, 6 Baxter Park place
Ramsay, David, painter and decorator, 5 Rosefield street
Ramsay, David, railway guard, 13 Annfield row
Ramsay, David, grocer, 14 Wilkie's lane
RAMSAY, D., & Co., plumbers, gasfitters, and brassfounders, 27 and 29 Trades lane. See Adv. p. 72
Ramsay, Edmond, clerk, 47 Yeaman shore
Ramsay, Edward, carpenter, 9 Rosefield street
Ramsay, George, blacksmith, 2 Eliza street
Ramsay, George, jeweller, 8 High street; *h.* 6 Wellington street
Ramsay, George, slater, 108 Rosebank street
Ramsay, George H., blacksmith, 35 Wilkie's lane
Ramsay, Helen, cook, 16 Seafield road
RAMSAY, JAMES, chronometer and watch manufacturer, 8 High street. See Adv. on fly-leaf, back board
Ramsay, James, of James Ramsay & Sons, Airlie cottage, Airlie place
Ramsay, James, of James Ramsay & Son, Hillgarden, Coupar-Angus
Ramsay, James, & Son, jutebrokers and commis. merchts., 4 India bldgs.
Ramsay, James, baker, 37 Nethergate
Ramsay, Jas., & Sons, confectnrs. and preserve manufrs, 92 and 94 Seagate
Ramsay, Jane L., stationer, 90 King street; *h.* 43 Constitution road
Ramsay, John, accountant and houseagent, 3 Barrack st.; *h.* 1 St Peter st.
Ramsay, John, clerk, 3 Osborne place
Ramsay, John, mechanic, 9 West wynd
Ramsay, John, grocer's manager, 17 Union place
Ramsay, John, enginedriver, 14 Wilkie's lane
Ramsay, John, traveller, 59 Crescent lane
Ramsay, Peter, engineer, 21 Albert street
Ramsay, Peter M., traveller, 8 Forfar road
Ramsay & Reid, slaters, 31 Wellgate
Ramsay, John T., slater, 31 Wellgate; *h.* 23 Panmure street
Ramsay, Robert D., of Ramsay & Reid, 59 Wellgate
Ramsay, Samuel, storekeeper, 64 Peddie street
Ramsay, William, skinner, 114 Lochee road

Ramsay, William, baker, 15 Vault
Ramsay, William, mechanic, 35 Wilkie's lane
Ramsay, William R., accountant, 8 Balgay avenue
Ramsay, Mrs D., 36 Ferry Road
Ramsay, Mrs George, 72 Albert street
Ramsay, Mrs John, confectioner, 69 Perth road ; *h.* 1 St Peter street
Ramsay, Mrs Silvester, dress and mantle maker, 3 St Peter street
Ramsay, Mrs William, lodgings, 3 Arbroath road
Ramsay, Mrs William, 71 Perth road
Ramsay, Mrs, 16 Annfield row
Ramsay, Mrs, 13 Blackness street
Ramsay, Miss J., 47 Yeaman shore
Ramsay, Miss, certificated nurse, 151 Victoria road
Ramsdale, Mrs, 25 Watson's lane
Randal, William, joiner, 7 Blackness street
Rankin, James, merchant, 13 Albert square
Rankin, Rev. John, Catholic Apostolic Church ; *h.* 12 Laurelbank
Rashiewell Works, Dens road ; H. A. Malcolm & Co., manufacturers
Rattray, Alexander, mechanic, 9 Stirling street
Rattray, Aw., grocer, wine and spt. mer., 83 Foundry lane; *h.* 7 Craigie ter.
Rattray, Andrew, gardener, 6 Bell street
Rattray, Charles M., baker, 21 Westport; *h.* Gray street, Broughty Ferry
Rattray & Co., hatters and hosiers, 127 Murraygate
Rattray, David, contractor, 105 Hawkhill
Rattray, David, millforeman, 18 Hunter street
Rattray, George, coal dealer, 32 Hospital wynd
Rattray, George, assurance agent, 8 Cochrane street
Rattray, Geo., assistant house and ins'ce agent, 51 Tay st.; *h.* 7 Union ter.
Rattray, Geo. D., watchmaker & jeweller, 32 Nethergate; *h.* 3 Rustic pl.
Rattray, Jas., grocer, wine and spirit mer., 228 Hilltown; *h.* 4 Stirling st.
Rattray, James, of James Rattray & Co., 25 Windsor street
RATTRAY, JAMES, watch and clock maker, jeweller, and gold and silver smith, 32 Nethergate ; *h.* 356 Perth road. See Adv. p. 43
Rattray, James, grocer, wine and spirit merchant, 29 Victoria street, and grocer, 28 Strathmartine road ; *h.* 23 William street, Forebank
Rattray, James, joiner, Tay works ; *h.* 4 Benygloe, Tulloch crescent
Rattray, James, jun., mechanic, 26 Nelson street
Rattray, James, labourer, 51 William street, Forebank
Rattray, James, shoemaker, 35 Crescent street
Rattray, James, cowfeeder, 21 Isles' lane
Rattray, James, optician, 237 Blackness road
Rattray, James, & Co., linen merchants, 13 Panmure street
Rattray, Jane, tobacconist, 133 Nethergate; *h.* 2 Small's lane
Rattray, Jessie, grocer and spiritdealer, 218 Blackness road ; *h.* 220
Rattray, John, housefactor, insurance agent, and valuator, 51 Tay street ; *h.* 7 Union terrace
Rattray, John, commercial traveller, 29 North Wellington street
Rattray, John, 2 Laurelbank
Rattray, Mary, 3 Springhill
Rattray, M., dressmaker, 53 Hilltown
Rattray, Robert, coffeehouse keeper, 16 St Clement's lane

Rattray, William, seaman, 40 Gellatly street
Rattray, Mrs J., grocer, 10 Blackscroft; *h.* 62
Rattray, Miss S., 12 Springfield
Ray, Charles, engineer, 18 Ellen street
Rea, Archibald H., clerk, Shore Dues office; *h.* 20 S. George street
Rea, Arthur, wine and spirit mer., 52 and 54 Overgate; *h.* 18 Airlie place
Rea, James, of James Rea & Sons, Reabella cottage, Shamrock street
Rea, James, & Sons, tea, wine, and spirit merchant, 130 and 132 Albert street; *h.* Reabella cottage, Shamrock street
Rea, William, milloverseer, 26 Kidd street
Reddie, Mrs, 46 Step row
Redding, Mrs P., grocer and spiritdlr., 171 Scouringburn; *h.* 88 Hill street
Reddy, Mrs William, grocer, 24 Dens brae; *h.* 20
Reed, John, hairdresser, 6 Daniel street; *h.* 2
Reekie, Robert, mechanic, 42 King's road
Reekie, William, chimneysweeper, 18 Ann street
Rees, Mrs, 8 Pitfour street
Refuge Assurance Co., Ltd.; district office, 143 Victoria road
Reich, David, of Macveigh, Macintyre, & Co., 104 Commercial street
Reich, Joseph, boilercoverer, 53 Hawkhill
Reid, Alexander, confectioner and stationer, 135 Victoria road; *h.* 101
Reid, Alexander, fishdealer, 268 Hawkhill; *h.* 227
Reid, Alexander, wholesale smallware merchant, 12 Pole street
Reid, Alexander, postman, 129 Hawkhill
Reid, Alexander, cooper, 47 Foundry lane
Reid, Alexander, 7 Clepington street
Reid, Alexander B., blacksmith, 67 Caldrum street
Reid, Alexander Simpson, hairdresser, 223½ Hilltown; *h.* 219
Reid, Alexander S., tenter, 15 Rosefield street
Reid, Andrew, & Co., merchants and manufacturers, 40 St Andrew's st.
Reid, Andrew, clerk, 3 Hill street
Reid, Charles, of Douglas, Reid, & Co., The Gorse, Barnhill
Reid, Charles, carter, 16 North Ellen street
Reid, Charles, mason, 1 Abbotsford place
Reid, Charles, confectioner, 68 King street
Reid, Christina, dressmaker, 88 Hawkhill
Reid, David, shoemaker, 16 Strathmartine road
Reid, David, greengrocer, 16 Hospital wynd; *h.* 14
Reid, David, clerk, Wellfield Works; *h.* 10 Parkview terrace
Reid, David, commission merchant and produce broker, 3 Exchange street; *h.* 65 Commercial street
Reid, D. L., C.F. measurer's office, 1 Trades lane; *h.* 9 Brown Constable st.
Reid, George, mechanic, 4 Benvie road
Reid, George, shoemaker, 88 Strathmartine road
Reid, George, stableman, 1 Mid street
Reid, James, cabdriver, 34 Wilkie's lane
Reid, James, tenter, 26 Kidd street
Reid, James, guard, 41 North Wellington street
Reid, James, blacksmith, 4 Cleghorn street
Reid, J., timber measr., C.F., 1 Trades lane; *h.* Torwood cot., 6 Shamrock st.
Reid, James, reader, Advertiser office; *h.* 237 Blackness road

Reid, James, lapper, 3 Ure street
Reid, Jas. C., clerk, Lawside Works ; *h.* Magdalen pl., Clepington rd.
Reid, James F., clerk, 110 Victoria road
Reid, James S., warehouseman, 7 Hill street
Reid, John, cashier, N.B. Railway ; *h.* 138 Ferry road
Reid, John, collector, 89 Hospital wynd
Reid, John, harbour porter, 16 Baffin street
Reid, John, housefactor, 237 Hilltown
Reid, John, sailmaker, 34 Annfield row
Reid, John, tenter, 56 William street, Forebank
Reid, John, of John Reid & Co., 21 Mortimer street
Reid, Rev. John, M.A., Tay Square U.P. Church ; *h.* 12 Clarendon ter.
Reid, John, & Co., coal and potato merchants, 51 Hill street
Reid, John C., clerk, British Linen Co. Bank; *h.* 18 Airlie place
Reid, Johnston, Scrimgeour, & Co., solicitors and notaries, 31 Reform st.
Reid, J. R., mechanic, 366 Loons road
Reid, Margaret, Unitarian book mart, 4 Mid street
Reid, Matthew, mechanic, 249 Blackness road
Reid, Peter, draper, 28 Dallfield terrace
Reid, Peter, hairdresser, 9 Barrack street ; *h.* 139 Blackscroft
Reid, Robert, factory manager, Bowbridge Works ; *h.* 58 Mains road
Reid, Robert, jobbing gardener, 164 Perth road ; *h.* 166
Reid, Robert, watchman, 46 Mains road
Reid, Robert, farm servant, 247 Blackness road
Reid, Stewart, tenter, 2 Ashton place
Reid. Thomas, mechanic, 233 Hilltown
Reid, William, of Ramsay & Reid, 7 Cowgate
Reid, Wm., grocer, wine and spirit mer., 57 Overgate ; *h.* 7 Balfour st.
Reid, William, blacksmith, 77 Strathmartine road
Reid, William, 10 Panmure street
Reid, Mrs A. P., confectioner and pastrybaker, 4 St Clement's lane ; *h.* 2
Reid, Mrs David, 19 West wynd
Reid, Mrs D., confectioner, 6 Johnston's lane
Reid, Mrs Eleanor, hotelkeeper, 7 South Union street
Reid, Mrs James, 249 Blackness road
Reid, Mrs John, grain and potato merchant, 77 King street
Reid, Mrs J., 44 Mid wynd
Reid, Mrs William, confectioner, 3 Hunter street
Reid, Mrs, dressmaker, 1 Coupar's alley
Reid, Mrs, midwife, 12 Kincardine street
Reid, Miss, teacher of music, Torwood cottage, 6 Shamrock street
Reid, Miss, 15 Step row
Reilly, Ann, confectioner, 25 Blackness road
Reilly, John, milloverseer, 48 Princes street
Reilly, Michael, lodginghouse keeper, 8 St Clement's lane
Reilly, Patrick, packer, 22 Pennycook lane
Reis, A. L., & Co., wholesale and retail jewellers, and general hardware merchants, importers of melodeons and American and Continental clocks, 19 and 21 Nethergate
Rennie, Alex., tinsmith and gasfitter, 20 Raglan street; *h.* 3 Park avenue
Rennie, Andrew, tenter, 29 Balgay street

Rennie, David, banker, Commercial Bank of Scotland; *h.* 18 Windsor st.
Rennie, James, milliner and machinist, 70 Wellgate and 12 Victoria chambers; *h.* Links villa, Monifieth
Rennie, James, teadealer, 24 Victoria street; *h.* 22
Rennie, John, patternmaker, 121 Hawkhill
Rennie, Thomas A., late inspector of police, 12 Paton's lane
Rennie, William N., wholesale tea merchant, 13, 15, and 17 Exchange street; *h.* 1 Athole terrace, Maryfield
Rennie, Miss, dressmaker, 8 Alexander street
Renny, Henry W., of Hill & Renny, 9 Newington ter., Broughty Ferry
Renny, Mrs, 64 Caldrum street
Reoch, Alex., grocer and wine merchant, 98 Hilltown; *h.* 4 Albert st.
Reoch, Alexander, coachbuilder, 5 St Andrew's street
Reoch, Alexander, seaman, 5 Wallace street
Reoch, Henry, bleacher, 16 Mid road
Reoch, Leslie, plasterer, 5 Brown street
Reoch, William, packer, and church-officer, Salem cottage, Salem street
Rettie, Wm., wholesale grocer and wine merchant, 26 Wellgate; *h.* 17 Magdalen Yard road
Rew, Mrs A. D., lodgings, 220 Blackness road
Reynolds, Mrs Owen, 3 Lawrence street
Rhind, H. Stewart, of David Martin & Co., Woodhaven, Newport
Rhind, John, of David Martin & Co., Embden house, Broughty Ferry
Rhind, Mrs G., 86 Albert street
Rhinebach, Geo., watchmkr., 70 Princes st.; *h.* Victoria cres., 1 Lamb's lane
Rice, Bernard, grocer, 24 James street
Richards & Co., bleachers, dyers, flax and jute spinners, and linen manufacturers, 14 Victoria chambers; works, Aberdeen, Montrose, and Rubislaw; warehouses, London, Liverpool, and Manchester
Richardson, George, foreman moulder, 94 Commercial street
Richardson, John, tailor and clothier, 80 Nethergate
Richardson, Miss, dressmaker, 124 Seagate
Richmond, Thomas, grocer, 86 Hawkhill; *h.* 43 Park wynd
Rickard, Joseph, proprietor, Royal British Hotel, High st. and 4 Castle st. *h.* 2 Craigiebank terrace
Riddell, David, floorcloth weaver, 23 Miller's wynd
Ridgway, Joseph, foreman dyer, Seafield Works; *h.* 12 Peddie street
Ridgway, Joseph, hairdresser, 191 Hawkhill; *h.* 12 Peddie street
Rilley, Mrs Sarah, 5 Rosebank road
Ririe, A. & M., drapers, dressmakers, and milliners, 62 Hilltown
Ritchie, Alexander, merchant seaman, 150 Princes street
Ritchie & Co., ærated water manufactrs., 16 Peter st.; works Carnoustie
Ritchie, Dav., auctioneer & valuator, 51 Overgate; *h.* 6 Hunter pl., B. Ferry
Ritchie, David, jute and yarn merchant, 30 Meadowside; *h.* Anerley villa, East Newport
Ritchie, Duncan, superintendent, Sailors' Home, 62 Dock street
Ritchie, Duncan, hairdresser, 25 Polepark road; *h.* 20 St Mary's place
Ritchie, D. A., of D. A. Ritchie & Co., produce broker, 16 Peter street; *h.* Beechwood, Carnoustie
Ritchie, D. W., salesman, 5 Baxter Park place
Ritchie, Geo., merchant, 34 Seagate; *h.* Gowanlea, 10 Westfield place

Ritchie, George, Board of Trade officer, Mercantile Marine office; *h.* 59 Dock street
Ritchie, George, dockmaster, 5 Graham place
Ritchie, George, marine engineer, 153 Albert street
Ritchie, George, seaman, 18 Cherryfield lane
Ritchie, George, plumber, 30 Pitfour street
Ritchie, George B., of Robert Baxter & Co., 16 Hawkhill place
Ritchie, James, 1 Pitfour street
Ritchie, James, postman, 90 Seagate
Ritchie, James, mason, 20 Lawson place
Ritchie, James S., ship and insurance broker, 1 Commercial street; *h.* Hermonhill cottages, Well road
Ritchie, John, house proprietor, 18 Fleuchar street
Ritchie, John, grocer's assistant, 3 Baxter street
Ritchie, Marjory, of M. & S. Ritchie, 233 Hilltown
Ritchie, M. & S., drapers, 167 Hilltown
Ritchie, Robert, plumber, 23 Ogilvie's road
Ritchie, Robert B., of W. & R. Ritchie, The Croft, Longforgan
Ritchie, Robert D. B., printer, 46 Peddie street
Ritchie, Thomas, collector, D. P. & L. Shipping Co.; *h.* 6 Shore terrace
Ritchie, Wm., & Son, spinners and manufs., London Spinning Mills, Stratford, Essex, and 6 Lime st., London; W. R. Ireland, 41 Cowgate, agent
Ritchie, William M., of W. & R. Ritchie, 9 Douglas terrace, Bro. Ferry
Ritchie, W. &. R., accountants and stockbrokers, resident secretaries of the Queen Insurance Co., Union Bank buildings, 6 Panmure street
Ritchie, Mrs Mungo, 8 Balfour street
Ritchie, Mrs M., spiritdealer, 102 Blackness road; *h.* 151 Hawkhill
Ritchie, Mrs P. D., 16 Hawkhill place
Ritchie, Mrs Thomas, 32 Seagate
Ritchie, Mrs William, grocer, 23 Wellington street
Ritchie, Mrs, 31 Queen street
Ritchie, Mrs, confectioner and hardware dealer, 155 Hilltown
Ritchie, Miss Anne, 3 King street
Ritchie, Miss Elizabeth, spirit merchant, 273 Hawkhill
Roach, James. B., engineer, 9 Park avenue
Robb, Alexander B., late baker, Cornwall cottage, Shamrock street
Robb, Andrew, night foreman, Seabraes cottage, 2 Perth road
Robb, Andrew, vanman, 2 Annfield row
Robb, Andrew W., dental surgeon, 63 Gellatly street
Robb, David, spiritdealer, 21 Wellgate; *h.* 1 Coupar's alley
Robb, George, coaldealer, 12 Constitution street; *h.* 29 Ogilvie's road
Robb, Henry P., pawnbroker, 32 Hunter street; *h.* 25 Hawkhill
Robb, James, linen merchant, 35 Constitution road
Robb, James, butcher, 195 Hawkhill; *h.* 232 Perth road
Robb, James, fruit merchant, 280 Hilltown; *h.* West Clepington house
Robb, James, dairyman, 14 Alexander street
Robb, James, dairyman, 80 Ann street; *h.* 87
Robb, James, police constable, 42 Dudhope Crescent road
Robb, James, warehouseman, 7 Ireland's lane
Robb, James, tenter, 41 Wilkie's lane
Robb, James, police constable, 4 Cleghorn street

Robb, James B., teacher, Balgay avenue
Robb, John, office constable, 144 Princes street
Robb, John, patentee & manuf. of case-hardening composition, 38 North st.
Robb, John, signalman, 16 Carmichael street
Robb, John, carter, 15 Stirling street
Robb, John, tailor, 15 Balgay street
Robb, John M., ironmonger, tinsmith, and gasfitter, 4 Hawkhill; *h.* 7 St Peter street
Robb, Peter, 2 Dudhope Crescent road
Robb, Robert, ironturner, 5 Park avenue
Robb, Thomas, printer, 3 Balgay avenue
Robb, Wm., teacher, Cowgate Public School; *h.* Argyle pl., Thomson st.
Robb, William, clerk, 8 Garland place
Robb, William, insurance agent, 4 Balfour street
Robb, Mrs David, manglekeeper, 65 Lochee road
Robb, Mrs, grocer and spiritdealer, 32 Strathmartine road; *h.* 39
Robb, Mrs, 7 Yeaman shore
Robb, Miss Mary, milliner, 102 Princes street
Robb, Miss, stationer and tobacconist, 104 Dura street; *h.* 4 Mains loan
Robbie, Alexander, foreman moulder, 5 Harriet street
Robbie, Charles, 26 Albert street
Robbie, James, grocer, 33 Dura street; *h.* 35
Robbie, John, School Board officer, 32 Castle street; *h.* 6 Wellgate
Robbie & Mann, bootmakers, 38 High street
Robbie, Mary, dressmaker, 35 Dura street; *h.* 31
Robbie, Mrs Alexander, 13 Park lane
Roberts & Co., Ld., general carriers, The Bureau, Thorter row; G. Paterson, 249 Hawkhill, agent
Roberts, James, plumber, 14 Wilkie's lane
Roberts, John, foreman, Camperdown Shipyard; *h.* 56 Lilybank road
Roberts, Mrs Ann, laundress, 9 Graham place
Robertson, Agnes, confectioner, 80 Dudhope street
Robertson, Alexander, depute-sheriff clerk, Sheriff Courthouse; *h.* 26 Wellington street
Robertson, Alexander, harbour porter, 2 St Matthew street
Robertson, Alexander, lapper, 8 Daniel street
Robertson, Alexander, tobacconist, 18 East Dock street; *h.* 16
Robertson, Alex., cabinetmaker and ironmonger, 61 Victoria st.; *h.* 63
Robertson, Alex., foreman metermaker, Gas Works; *h.* 110 Princes st.
Robertson, Alexander, boot and shoe maker, 17 Hill street
Robertson, Alexander, shipmaster, 2 Gowrie place
Robertson, Alexander, confectioner, 14 East Dock street; *h.* 16
Robertson, Alexander, baker, 44 Blackness road
Robertson, Alexander, gardener, 6 Lawrence street
Robertson, Alexander, gamedealer and poulterer, 30 Union st.; *h.* 32
Robertson, Alexander, ironturner, 14 Annfield street
Robertson, Alexander, lapper, 27 Lyon street
Robertson, Alexander, cloth inspector, 101 Douglas street
Robertson, Alexander, clerk, 5 Gowrie place
Robertson, Alexander, lapper, 23 Ogilvie's road
Robertson, Alexander, lapper, 75 Ann street

Robertson, Alexander, spirit merchant, 11 Victoria street; *h.* 13
Robertson, Alexander, calenderworker, 72 Ure street
Robertson, Alexander, grocer, 68 Peddie street
Robertson, Alexander, joiner, 161 Albert street
Robertson, Alexander, painter, 89 Hospital wynd
Robertson, Alex., painter & paperhanger, 62 Blackness road; *h.* 105 Hawkhill
Robertson, Alexander J., jun., painter, 21 Dock street
Robertson, Alexander R., clerk, 7 Victoria street
Robertson, Andrew, 4 Madeira street
Robertson, Andrew, blacksmith, 7 Brown Constable street
Robertson, Andrew, patternmaker, 19 Glebe street
Robertson, Andrew, of A. Robertson & Son, 27 Westport
Robertson, Andrew, jun., of A. Robertson & Son, 51 Lochee road
Robertson, Andrew, jun., clerk, Wallace Foundry; *h.* 153 Albert street
Robertson, Andw., dist. goods manager, Cal. Rly.; *h.* 48 Magdalen Yd. rd.
Robertson, Andrew, blacksmith, 1 Breadalbane place
Robertson, Ann, of A. & E. Robertson, 7 Mains road
Robertson, Annie, fruiterer, Arcade bldgs., 8 Kingst.; *h.* 16 St Andrew's st.
Robertson, A., of A. & J. Robertson, 45 Fort street, Broughty Ferry
Robertson & Arnot, produce brokers and com. mer., 22 Commercial st.
Robertson, A. & E., furnishers, mantle and dress makers, 9 Mains rd.; *h.* 7
Robertson, A. J., wine and spirit merchant, 22 Lowden's alley
Robertson, A. & J., coachbuilders, City Carriage Works, 152 Nethergate
ROBERTSON, A., & SON, Dundee Reed and Camb Works, Gowan's court, 21 North Tay street. See Adv. p. 40
Robertson, Barbara, stationer and tobacconist, 29 Lochee road; *h.* 2 Cochrane street
Robertson Brothers, shipbrokers and coal exporters, 18 Dock street
Robertson, Charles, of Robertson Brothers, Rockfield, Tayport
Robertson, Charles, of Robertson & Arnot, 3 Dudhope terrace
Robertson, Charles, overseer, 32 Main street
Robertson, Charles, painter, 3 Willison street
Robertson, Charles, mechanic, 11 Well road
Robertson, Charles, shore porter, 11 Lyon street
Robertson, Charles J., clerk, 138 Perth road
Robertson, Charles P., clerk, and rangekeeper, 1st V.B.R.H., Monifieth; *h.* 116 Rosebank street
Robertson & Christie, tailors and clothiers, 23 Reform street
Robertson, David, corkcutter, 1 Tay Street lane
Robertson, David, railway canvasser, 29 Baxter street
Robertson, David, draughtsman, 7 Rosefield street
Robertson, David, wine and spirit merchant, 47 Castle st.; *h.* 48 Union st.
Robertson, David, coffeehouse keeper, 8 Wellgate; *h.* 6
Robertson, David, of Robertson, Eadie, & Co., 3 Viewforth street
Robertson, David, builder, 29 Kincardine street; *h.* 18
Robertson, David, of Robertson & Stewart, 2 Strawberrybank
Robertson, David, coachbuilder, 5 Parker street
Robertson, David, tenter, 5 Graham place
Robertson, David, milloverseer, 12 Malcolm street
Robertson, David, coal salesman, 229 Hilltown
Robertson, David, dairykeeper, 257 Blackness road

Robertson, David, clerk, 9 Kinnaird street
Robertson, David A., insurance agent, 368 Loons road
Robertson, David D., commission agent, 1 Trades lane ; *h.* 45 Perth rd.
Robertson, David N., of William Robertson & Sons, 24 Nelson street
Robertson, Rev. David R., B.D., Clepington Est. Ch.; *h.* 1 Wellington st.
Robertson, Dickson, & Co., merchants, Baltic buildings
Robertson, Donald, 71 Perth road
Robertson, Duncan, engineer, 6 Roslin terrace
Robertson, Eadie, & Co., merchants, 62 Commercial street
Robertson, Edward, tailor's cutter, 119 Nethergate
Robertson, Eliz., pawnbrkr., 34 Todburn lane; *h.* Dalhousie ter., Barnhill
Robertson, Euphemia, of A. & E. Robertson, 7 Mains road
Robertson, Francis, confectioner, 6 Cherryfield lane
Robertson, George, patternmaker, 6 Fleuchar street
Robertson, G., music teacher, organist St Salvador's Ch.; *h.* 35 Victoria rd.
Robertson, George, painter, 24 Dura street
Robertson, George, cooper, 16 St Andrew's street
Robertson, George, carter, 20 Russell street
Robertson, George, ironturner, 97 Peddie street
Robertson, George, marblecutter and tile layer, 105 Hawkill
Robertson, George, spinning overseer, 16 Lawson place
Robertson, Geo. H., produce broker, 12 S. Lindsay st.; *h.* 1 Viewforth st.
Robertson, Helen, dress and mantle maker, 184 Perth road
Robertson, Helen, ironer, 18 Nelson street
Robertson, Hy., produce broker, 12 S. Lindsay st.; *h.* Edengrove, Fifeshire
Robertson, Henry, tobacconist, 60 Overgate ; *h.* 55 Victoria road
Robertson, Henry, fruiterer and confectioner, 10 Balgay street
Robertson, Hugh C., watchmaker and jeweller, 65 Victoria street; *h.* 63
Robertson, Ireland, & Co., merchants and manufacts., 14 Victoria chambers
Robertson, James, commission agent, 10 Garland place
Robertson, James, of Robertson & Christie, Primrosebank, W. Newport
Robertson, James, registered plumber, gasfitter, and ironmonger, 126 and 128 Princes street ; *h.* 2 Graham place
Robertson, Jas., council officer, and keeper of Townhouse ; *h.* 14½ High st.
Robertson, James, cycle agent and repairer, Northern Assurance buildings, 9 Albert square ; *h.* 104 Commercial street
Robertson, James, wine merchant, 157 Seagate ; *h.* 26 Springfield
Robertson, Jas., mahogany mer., East Dock st.; *h.* Walnut cot., B. Ferry
Robertson, James, grocer, 23 Lochee road
Robertson, Jas., grocer, wine and spirit mer., 14 Hawkhill; *h.* 11 Park place
Robertson, James, mechanic, 10 Small's lane
Robertson, James, joiner, 41 North Wellington street
Robertson, James, mechanic, 1 Bernard street
Robertson, Jas., grocer's manager, 158 Scouringburn; *h.* 78 Peddie street
Robertson, James, jute salesman, 5 Park terrace
Robertson, James, foreman mechanic, 41 Caldrum street
Robertson, James, jeweller, 20 Bellfield street
Robertson, James, labourer, 18 Wolseley street
Robertson, James, shoemaker, 53 Hospital wynd ; *h.* 57
Robertson, James, tenter, 96 Strathmartine road
Robertson, James, tenter, 26 Bruce street

Robertson, James, 1 Gowrie street
Robertson, James, turner, 10 Hill street
Robertson, James, milloverseer, 105 Hawkhill
Robertson, James, builder, South Ward road and Johnston street, N. Tay street; *h.* Struan place, Broughty Ferry
Robertson, Jas., of Watson, Robertson, & Co., 9 Balgillo cres., Bro. Ferry
Robertson, Jas., tailor and clothier, 106 Caldrum street ; *h.* 69 Church st.
Robertson, James, grinder, Stannergate Oil Mills ; *h.* Stannergate
Robertson, James, clerk, Balgay Jute Works, ; *h.* 3 Park terrace
Robertson, James, joiner, 9 Middle street
Robertson, James, boilermaker, 4 Church street, Princes street
Robertson, James, engineer, 32 Princes street
Robertson, James, painter, 16 Crescent lane
Robertson, James, broker, 4 William street, Scouringburn
Robertson, James, painter, 3 Lawrence street
Robertson, James, vanman, 2 Hill street
Robertson, James B., overseer, 80 Peddie street
Robertson, James B., of Robertson Brothers, 1 Castle road, Tayport
Robertson, James C., of Moody Stuart & Robertson, Dunedin cottage, Shamrock street
Robertson, James C., manager, boot warehouse, 75 Annfield road
Robertson, James, C., engineer, 4 Athole terrace
Robertson, James D., 32 William street, Forebank
Robertson, Rev. James G., 3 Baffin street
Robertson, James H., reedmaker, 118 Ann street
Robertson, James H., labourer, 1 Milne's East wynd
Robertson, James M., 1 Strawberrybank
Robertson, John, wholesale grocer, wine and spt. mer., 77 Nethergate branches, 180 Scour'burn, and 118 High st., Lochee; *h.* 7 Viewforth st.
Robertson, John, of Gibson, Robertson, & Co., Elmslea, Perth road
Robertson, John, of John Robertson & Son, 3 Clarendon terrace
Robertson, John, wine and spirit merchant, 204 Perth road
ROBERTSON, JOHN, photographer, 51A Perth road ; *h.* 73 Annfield road. See Adv. p. 64
Robertson, John, grocer and spirit merchant, 27 N. Wellington st. ; *h.* 29
Robertson, John, Taymount, 7 Scotswood terrace
Robertson, John, stair-railer, 9 Sea wynd ; *h.* 3 Hilltown
Robertson, John, fish merchant, 146 and 257 Hawkhill ; *h.* 255
Robertson, John, joiner and cabinetmaker, 58 Victoria road and 21 Hilltown ; *h.* Baxter Park place
Robertson, John, draper, 184 Blackness road ; *h.* 15 Blackness street
Robertson, John, mason, 9 Park lane
Robertson, John, confectioner, 76 Ferry road
Robertson, John, potato merchant, 18 Peddie street
Robertson, John, grocer, 15 Ogilvie street ; *h.* 6 Malcolm street
Robertson, John, 2 Strawberrybank
Robertson, John, ironturner, 8 Dalhousie place
Robertson, John, dairyman, 158 Strathmartine road
Robertson, John, bootmaker, 108A Princes street ; *h.* 12 Caldrum street
Robertson, John, of Lowson & Robertson, 6 Perth road
Robertson, John, gardener, 7 Blyth street

Robertson, John, ironmonger's assistant, 16 Fleuchar street
Robertson, John, pastrybaker, 117B Blackscroft ; *h.* 20 Panmure street
Robertson, John, printer, 10 Peddie street
Robertson, John, manufacturer, Mexico ; *h.* 10 Airlie terrace
Robertson, John D., telegraphist, G.P.O. ; *h.* Linden cot., Hermonhill
Robertson, John Earl, Invercarse, Perth road
Robertson, John E., of Wm. Robertson & Sons, 17 Bonnybank road
Robertson, John F., clerk, 93 Peddie street
Robertson, John P., of Robertson & Orchar, Hillbank, East Newport
Robertson, John S., compositor, 13 Stirling street
Robertson, John S., prison warder, 10 Lawrence street
Robertson, John, & Son, wholesale spiritdealers, 6 Candle lane
Robertson, J., of A. & J. Robertson, 45 Fort street, Broughty Ferry
Robertson, J. Murray, F.R.I.B.A., architect, 33 Albert sq.; *h.* 32 Thomson st.
Robertson, Lockhart, & Co., sack merchants, 40 St Andrew's street
Robertson & M'Leish, wholesale and retail wine and spirit merchants, 33 North Lindsay street
Robertson, Margaret, grocer, 98 Overgate ; *h.* 96
ROBERTSON & ORCHAR, engineers, millwrights, and machinemakers, Wallace Foundry, Brown Constable street. See Adv. p. 2
Robertson, Peter, of Slimman & Robertson, 6 Wellington street
Robertson, Peter, venetian-blind maker & funeral undertkr., 85 Hilltown
Robertson, Peter, foreman blksmith., Dundee Foundry; *h.* 94 Commercial st.
Robertson, Peter, mechanic, 233 Hilltown
Robertson, Peter, 113 Victoria road
Robertson, Robert, baker, 26 Union place
Robertson, Robert, ironer, 45 St Peter street
Robertson, Robt., house and insurance agent, 202 Overgate; *h.* 88 Hilltown
Robertson, Robert, engineer, 185 Princes street
Robertson, Robert, warehouseman, 18 William street, Forebank
Robertson, Robert, overseer, 41 Kincardine street
Robertson, Robert C., clerk, Douglas, Reid, & Co.; *h.* 193 Perth road
Robertson, Robt. H., of Paisley & Robertson, 10 Derby place, B. Ferry
Robertson, Stewart, funeral undertaker, 73 Scouringburn and 32 Horsewater wynd ; *h.* 73 Scouringburn
ROBERTSON, STEWART, sanitary, ventilating, and heating engineer, and marble and tile worker, 24 and 26 Bank street; *h.* Balmuir villa, Downfield. See Adv. p. 69
Robertson & Stewart, linen drapers, 118 Nethergate
Robertson, Thomas, flax inspector, 49 Victoria road
Robertson, Thomas, officer, Ryehill U.P. Church ; *h.* 16 Seafield road
Robertson, Thomas, mechanic, 8 Forfar road
Robertson, Thomas, blacksmith, 54 North Ellen street
Robertson, Thomas, mechanic, 150 Hilltown
Robertson, Thomas, fireman, 7 Blyth place
Robertson, Thomas, fireman, 21 Jamaica street
Robertson, Thomas, lithographer, "Courier" office ; *h.* 10 Rosefield st.
Robertson, Thomas, Inland Revenue office ; *h.* 3 Gowrie place
Robertson, Thomas, sprigger, 46 North street
Robertson, Thomas E., fitter, 2 Graham place
Robertson, Thomas S., architect, 12 Bank street; *h.* Riverview, W. Ferry

Robertson & Watt, goldsmiths and watchmakers., 73 High street, 24 Victoria road, and 8 Westport
Robertson, William, of Robertson & Orchar, Balmore, West Newport
Robertson, Wm., bicycle and tricycle manufacturer, 74 Bell street; *h.* 72
Robertson, William, coachbuilder, 57 Yeaman shore ; *h.* 51
Robertson, Wm., plumber, tinsmith, & gasfitter, 113 Hawkhill; *h.* 30 Isles' lane
Robertson, William, of Robertson & Watt, Ladybank cottage, Monifieth
Robertson, William, coal merchant, 60 Caldrum street ; *h.* 62
Robertson, Wm., jun., of Robertson & Orchar, Parkview ter., 12 Forfar rd.
Robertson, William, factory manager, Rashiewell works ; *h.* 7 Roslin ter.
Robertson, William, mason, 4 Corso street
Robertson, William, & Sons, bakers and confectioners, 116 Ann street
Robertson, Wm., produce broker, 5 Rankine's crt.; *h.* Struanbank, Wormit
Robertson, Wm., manager, Anchor and Douglas Wks.; *h.* 193 Blackness rd.
Robertson, William, mechanic, 1 Mid street
Robertson, William, of William Robertson & Sons, 17 Bonnybank road
Robertson, William, joiner, 77 Overgate
Robertson, William, blacksmith, 69 Crescent street
Robertson, William, waiter, 68 Nethergate
Robertson, William, confectioner, 30 Alexander street
Robertson, William, mechanic, 11 Kincardine street
Robertson, William, ostler, 27 Yeaman shore
Robertson, William, plasterer, 10 Kinloch street
Robertson, William, mason, 219 Blackness road
Robertson, William, mason, 1 Cleghorn street
Robertson, Wm. Brown, of John Robertson & Son, Dudhope house
Robertson, William C., plumber, 185 Princes street
Robertson, William H., lapper, 4 Idvies street
Robertson, William L., clerk, 37 Tay street
Robertson, Wm. L., teacher, Mitchell St. P. Sch.; *h.* St Mary's rd. Downfield
Robertson, W. M., of Robertson, Dickson, & Co., 2 Craigiebank place
Robertson, W. M., accountant, 10 Union place, Perth road
Robertson, Mrs David, Uniongrove, 65 Magdalen green
Robertson, Mrs D. T., babylinen and drapery warehouse, 120 Hawkhill
Robertson, Mrs E., lodgings, 62 Commercial street
Robertson, Mrs E., 21 St Peter street
Robertson, Mrs George, tobacconist, 9 Thorter row; *h.* Salem street
Robertson, Mrs Jane, matron, Hillbank Day Nursery, 52 Cotton road
Robertson, Mrs John, milliner, 7 Victoria street
Robertson, Mrs John, 5 Gowrie place
Robertson, Mrs John, stationer and tobacconist, 217 Hawkhill; *h.* 3 Urest.
Robertson, Mrs John, 2 Corso street
Robertson, Mrs John, 320 Perth road
Robertson, Mrs J., 11 Blyth place
Robertson, Mrs J. M., coach proprietor and hotelkeeper, 43, 45, and 57 Perth road ; branch stables, 32½ King street
Robertson, Mrs P., confectioner, 52 Hawkhill
Robertson, Mrs R., 8 Ashton place
Robertson, Mrs Thomas, flesher, 46 Union street ; *h.* 40
Robertson, Mrs Thomas, lodginghouse keeper, 43 Union street
Robertson, Mrs William, 16 Strawberrybank

Robertson, Mrs, confectioner, 99 Victoria road
Robertson, Mrs, midwife, 2 East Henderson's wynd
Robertson, Mrs, manglekeeper, 31 Stirling street
Robertson, Mrs, dairykeeper, 40 Hill street; *h.* 26 Bruce street
Robertson, Mrs, 71 Perth road
Robertson, Mrs, grocer, 41 Nelson street; *h.* 5 Baxter Park place
Robertson, Mrs, confectioner, 168 Scouringburn; *h.* 166
Robertson, Mrs, 6 Gardner street
Robertson, Miss Helen B., 1 Rustic place
Robertson, Miss Isabella, lodgings, 24 Bank street
Robertson, Miss, milliner and dressmaker, 1 Rattray street
Robertson, Miss, dressmaker, 6 Gardner street
Robinson, Fleming, & Co., jute and flax merchants, 19 Cowgate; and 9 Billiter square, London, E.C.
ROCK LIFE ASSURANCE CO., 2 Meadow Place buildings; G. F. Feathers, district agent. See Adv. p. 82
Rockwell Works, Coldside; W. L. Boase & Co., manufacturers
Rodger, Alexander, flesher's assistant, 40 Princes street
Rodger, David, of Rodger & Whyte, Woodmuir park, Newport
Rodger, David, blacksmith, 26 Peddie street
Rodger, Francis, plasterer, 14 Rosebank street
Rodger, James, farmer, Lawton farm, Coldside
Rodger, James, foreman carter, 26 Commercial street
Rodger, John, ropespinner, 8 Brown street
Rodger, John, carter, 21 Mains road
Rodger & Whyte, tea merchants, 65 Gellatly street
Rodger, Mrs Alexander, 143 Nethergate
Rodger, Mrs William, house proprietor, 74 Seagate
Rodger, Miss, 166 Perth road
Rodney, David, hotelkeeper and restaurateur, 15 Tally street
Rodney, S., restaurant keeper, 28 Castle street
Roebuck, Rev. Jonathan, Russell Cong. Ch.; *h.* Gowanbank, Lochee rd.
Roger, Charles R., clerk, 13 Cochrane street
Roger, George, joiner, 2 Meadow street
Roger, James, collector, 3 Baffin street
Roger, John, photographer, 42 Tay street
Roger, John, harbour porter, 13 Albert street
Roger, Robert, of R. G. Kennedy & Co., St Helens, Downfield
Rogers, Alfred, bank clerk, 6 Panmure street; *h.* William st., Tayport
Rogers, John, teller, National Bank; *h.* Walnut cottage, West Newport
Rogers, W. T., coal merchant, 40 Dock street
Rogerson, Mrs Jane, teacher, Mitchell St. Public Schl.; *h.* 2 Rosefield st.
Rollason, Thomas D., engineer, 8 Crichton street
Rollo, Alexander, blacksmith, 8 Dura street
Rollo, Betsy, stationer and newsagent, 12 Dura street; *h.* 8
Rollo, Frank, moulder, 11 Blackness street
Rollo, George, of Rollo & Lindberg, Queen street, Newport
Rollo, George, of Dow, Rollo, & Co., Youngsdale villa, East Newport
Rollo, James, house proprietor, Elm cottage, 15 North street
Rollo, James, enginefitter, 46 Magdalen Yard road
Rollo, James, ironturner, 2 Eliza street

Rollo, James A., of Rollo & Steven, Fisken villa, 16 Maryfield terrace
Rollo, John, carter, 19 Blackheath place
Rollo & Lindberg, marine contractors and ship painters, Marine parade
Rollo, Matthew, cabdriver, 51 Blackscroft
Rollo, Richard, mechanic, 4 Cotton road
Rollo & Steven, solicitors, 41 Reform street
Rollo, Wm., plumber and brassfounder, 116 Hilltown; *h.* 97½ Rosebank st.
Rollo, Mrs, 16 Malcolm street
Ronald, John, keeper of Kinnaird Hall, 4 Bank street
Roney, Mrs Isabella, manglekeeper, 50 Dallfield walk
Ronney, James, gilder, 34 William street, Forebank
Rorie, James, M.D., L.R.C.S.E., resident physician, Royal Lunatic Asylum, Westgreen house, Liff
Rorke, Robert M., agent for Arthur & Co., Limited, Glasgow, 10 Bank st.
Roscoe, Edmund H., compositor, 4 Gardner's lane
Rose Factory, 18 Wilkie's lane; David Myles, manufacturer
Rose, Robert, shoemaker, 23 Union street, Charles street
Rose Street Factory, 12 Rose street; William Thomson, manufacturer
Rose, Rev. William, Victoria Street U.P. Church; *h.* 5 Woodville place
Rosebank Mill, 48 Rosebank street; Mollison & Co., spinners
Rosebank Works, 48 Rosebank street; Charles Findlay, manufacturer
Rosebank Works, 15 Rosebank road; Duncan & Thomson, manufactrs.
Rosenstern, F., & Co., manufacturers and merchants, 73 Cowgate
Rosine, Jane, manglekeeper, 4 Ramsay street
Ross, Alexander, foreman pipelayer, Gas Commission, 18 Meadowside
Ross, Alex., grocer, wine and spirit mer., 23 Lilybank road; *h.* 3 Glebe street
Ross, Alexander, spiritdealer's assistant, 23 Balgay street
Ross, Alexander, grocer's assistant, 52 Magdalen Yard road
Ross, David, plumber, 3 Mid street
Ross, David, detective officer, 8 Park terrace
Ross, Rev. D. M., M.A., Free St John's Church; *h.* 23 Windsor street
Ross, George, porter, 7 William street, Forebank
Ross, Hugh, watchmaker, 2 Craig street
Ross, James, burgh and sheriff-officer, 8 Meadowside; *h.* 32 Seagate
Ross, James, clerk, 85 Albert street
Ross, James, dairyman, 49 Hospital wynd; *h.* 45
Ross, James, labourer, 26 North street
Ross, Jas., confctnr., 50 Blackness rd. & 34 Scouringburn; *h.* 60 Blackness rd.
Ross, Jessie, City Diningrooms, 46 Westport; *h.* 42
Ross, John, cabinetmaker, 65 Nethergate; *h.* 38 Seafield road
Ross, John, mechanic, 37 Nethergate
Ross, John, pointsman, East Station; *h.* 8 Roslin terrace
Ross, John, mason, 38 North street
Ross, John, carter, 36 Charles street
Ross, John, coal merchant, 1 Raglan street; *h.* 71 Constable street
Ross, John, grocer and spiritdealer, 49 Arbroath road; *h.* 89
Ross, Neil, 93 Arbroath road
Ross, Robert, mechanic, 5 Bruce street
Ross, Robert, greengrocer, 211 Perth road; *h.* 213
Ross, Robert, plumber, 54 King street
Ross, R. S., spirit merchant, 12 Commercial st, Max.; *h.* 23 Forebank rd.

Ross, Robert S., engineer and millwright, 10 Rosebank road
Ross, Thomas, inspector of works, 1 St Peter street
Ross, Thomas, carter, 6 Queen street
Ross, Thomas, heel and toe plate manufacturer, 35 Hilltown
Ross, Thos. S., mercht., 9 Meadow Place bldgs.; *h.* 3 Balgillo ter., B. Ferry
Ross, William, machinefitter, 41 Dallfield terrace
Ross, William, foreman painter, 17 Crichton street
Ross, William, marine engineer, 87 King street
Ross, Wm., superintendent engineer, 20 Meadowside; *h.* 2 Park avenue
Ross, William, milloverseer, 38 Hillbank road
Ross, William, flesher, 223 Hilltown
Ross, William, shore labourer, 29 Grove street
Ross, Mrs Alexander, 27 Nelson street
Ross, Mrs George T., wine and spirit mer., 42 High st.; *h.* 37 Nethergate
Ross, Mrs James, 23 Dallfield terrace
Rough, Alexander, of Rough & Fraser, 17 Hospital wynd
Rough & Fraser, bakers, 17 Hospital wynd
Rowan, Edward, pawnbroker, 65 Overgate; *h.* Rowan villa, West Ferry
Rowan, Mary, grocer and spiritdealer, 66 Scouringburn; *h.* 41 Hawkhill
Rowan, Michael, porter, 30 North Wellington street
Rowan, Theophilus, police constable, 32 North Wellington street
Rowbottom, George Henry, clothier and general outfitter, 150 Murraygate; *h.* 7 Paradise road
Roxburgh, Wm., hatmanuf., hosier, shirtmaker, wholesale warehouseman, and draper, 91 to 95 Hawkhill, and 1 Kincardine st.; *h.* 7 Park ter.
Roy, Alexander, coffeehouse keeper, 88 Blackness road; *h.* 80
Roy, Alexander, engineman, 134 Blackness road
Roy, Charles, shore porter, 9 Blackscroft
Roy, David R., engraver, 28 Pitfour street
Roy, John, cattledealer, 15 Back street
Roy, John, mason, 75 Princes street
ROY, JOHN L., diesinker, stamp and seal cutter, and engraver, 56 Bell street; *h.* Lansdowne place, 3 Constitution road. See Adv. p. 47
Roy, Thomas, mechanic, 4 Roslin terrace
Roy, Mrs William L., 12 Victoria chambers
Royal Bank of Scotland; chief office in Dundee, 22 Castle street; branches, 97 Murraygate, 36 Westport, and 22 King street
Royal British Hotel, High st. and 4 Castle st.; Joseph Rickard, propr.
ROYAL HOTEL, 54 Nethergate and 5 Union street; James T. Russell, proprietor. See Adv. p. 27
Royal Lunatic Asylum, Westgreen, Liff, near Dundee
Ruff, George, Inland Revenue officer, 20 Airlie place
Russell, Alexander, police constable, 11 Rosefield street
Russell, David, & Co., merchants and commission agents, 35 Cowgate
Russell, David, of David Russell & Co., Westwood, Balthayock
Russell, David, carpenter, 35 Watson street
Russell, David, & Son, chemists, 111 Nethergate
Russell, James, of D. Russell & Son, editor, Wizard of the North, 5 Kilnburn place, Newport
Russell, James T., proprietor, Royal Hotel, 54 Nethergate and 5 Union st.
Russell, John, joiner, 53 Main street

Russell, John, blacksmith, 31 Hunter street
Russell, John, labourer, 5 Lorimer street
Russell, John W., dispensing chemist, 135 Nethergate ; *h.* 143
Russell, Peter M., grocer and spirit merchant, 173 and 175 Scouringburn ; *h.* 77 Strathmartine road
Russell, Robert, mechanic, 7 Roslin terrace
Russell, Robert, mechanic, 237 Blackness road
Russell, Thomas, blacksmith, Russell lane; *h.* 15 Seymour place
Russell, Thomas, milliner, ladies' and children's outfitter, 140 and 142 Murraygate ; *h.* 19 Bain square
Russell, Mrs, apartments, 63 Gellatly street
Russia, Vice-Consul for—W. B. Wilson, 4 Panmure street
Rutherford, Alexander C., accountant, secretary and manager, Glasgow Guardian Society, 94 Commercial street
Rutherford, Jas., wine and spirit merch., 12 Murraygate ; *h.* 18 Springfield
Rutherford, John, coaldealer, 103 Hilltown ; *h.* 30 Rosebank street
Rutherfurd, Rev. Andrew, B.D., St Thomas' Church ; *h.* 2 Windsor st.
Ruthven, John, butcher, 32 Hilltown ; *h.* 20
Ruthven, Robert, butcher, 45 Albert street ; *h.* 2 Park avenue
Ruxton, Wm., wine and spirit mercht., 50 and 51 Dock st.; *h.* 3 Craig st.
Ruxton, Mrs Agnes, 11 Lower pleasance

SADDLER, Mrs JANE, cooper, packing-case maker, firewood and timber merchant, 34 Candle lane ; *h.* 32 Castle street. See Adv. p. 64
Sadler, David, bootmkr., 169 Princes st.; *h.* Morgan cottage, 30 Forfar rd.
Sage, Robert, photographer's assistant, 30 Thomson street
Sailors' Home, 62 Dock street ; Duncan Ritchie, superintendent
St Mary's Sisterhood, 10 King street
Sale, Avey, 1 Gowrie street
Salmond, David, engineer, 31 Isles' lane
Salmond & Fleming, wholesale grocers, teadealers, and provision merchants, 59 Gellatly street
Salmond, Frank, of J. & F. Salmond, The Firs, West Newport
Salmond, James, of J. & F. Salmond, Lansdowne place, 3 Constitution rd.
Salmond, John, factory overseer, 2 Gibson terrace,
Salmond, J. & F., civil engineers and land surveyors, 6 High street
Salmond, Peter G., blacksmith, 78 Princes street ; *h.* 74 Albert street
Salmond, William, of Salmond & Fleming, The Elms, West Newport
Salmond, Mrs Isabella, confectioner, 50 Princes street; *h.* 48
Salomon, Julius, & Co., merchants, 19 Bain square
Samnuggur Jute Factory Co., spinners and manufs., Samnuggur, near Calcutta ; head office, 2 Meadow Pl. buildings; David Stewart, secy.
Samson & Benvie, aerated water manufacturers, 154 Seagate
Samson, Charles C., drapery warehouseman, 29 North Wellington street
Samson, David, cabinetmaker, upholsterer, and funeral undertaker, 229 Overgate ; *h.* 187
Samson, George, merchant, 38 St Andrew's street ; *h.* 10 Whitehall st.
Samson, George, woodturner, 5½ Stobswell road
Samson, Hugh, cabinetmaker, 13 Balfour street
Samson & Unna, merchants, 51 Meadowside
Samson, William, of Samson & Benvie, 30 Queen street

Samson, Mrs Hugh, 4 South George street
Samson, Miss Ann, dressmaker, Arcade buildings, 8A King street
Samson, Miss, 2 Airlie terrace
Samson, Misses, dress and mantle makers, 104 Commercial street
Samuel, Thos., watchmkr., jewlr., and tobacnst., 125 Victoria rd.; *h.* 177
Sandeman, Andrew, joiner, 98 Dens road
Sandeman, Chas. Stewart, merchant, Baltic bldgs.; *h.* Springland, Perth
Sandeman, Frank Stewart, cotton and jute spinner and manufacturer, Stanley Mills, and Manhattan Works; office, Baltic bldgs.; *h.* Stanley
Sandeman, George, mechanic, 30 Benvie road
Sandeman, Hugh, bootmaker, 60 Commercial st.; *h.* Queen st., B. Ferry
Sandeman, James, coaldealer, 8 James street; *h.* 4
Sandeman, James, coaldealer, Fairmuir station; *h.* 42 Hospital wynd
Sandeman, John, baker, 17 N. George street; *h.* 15 Strathmartine road
Sandeman, John, clerk, 1 Blackness crescent
Sandeman, Patrick, of P. Sandeman & Co., 2 Baxter Park terrace
Sandeman, P., & Co., chemists and druggists, 17 High street
Sandeman, Mrs Ann, 15 North George street
Sanderson, James, currier, 35 Victoria road
Sandilands, Alexander, blacksmith, 15 St Mary street
Sandilands, George, railway guard, 46 Seafield road
Sandilands, James, confectioner, 65 Hill street; *h.* 1 Leng street
Sandilands, James, mechanic, 12 Carmichael street
Sandles, Thomas, weaver, 13 North Church street
Sands, John, shoemaker, 39 Ferry road
Sandy, Thomas, carpetweaver, 33 Strathmartine road
Sang, Edward, market gardener, 350 Perth road
Sangster, Richard, shipmaster, 3 Viewforth street
Sanitary Inspector's Office, Court House square and West Bell street; Thos. Kinnear, inspector
Sanitary Protection Association, Edinburgh; Dundee Branch office, 11 Reform street; Alexander Tosh, local secretary
Saul, Edmund, pianoforte tuner, 1 Westfield lane
Saum, Alexander, ironturner, 194 Blackness road
Saunders, Andrew, postman, 161 Ann street
Saunders, David, 9 Dallfield terrace
Saunders, David, baker, 86 Peddie street
Saunders, David H., merchant, 13 Panmure street; *h.* 19 Albany ter.
Saunders, David P., compositor, 26 Dallfield terrace
Saunders, John, butcher, 48 Dudhope Crescent road; *h.* 5 Parker st.
Saunders, John M., grocer, wine and spirit merchant, 33 Alexander street; *h.* 24 North Ellen street
Saunders, William, foreman baker, 1 M'Donald street
Saunders, Wm. P., general printer, 7 New Inn entry; *h.* 155 Albert st.
Saunderson, William, fish merchant, 85 Princes street; *h.* 89
Scarlett, Wm., undertaker and funeral-coach propr., 28 Hunter st.; *h.* 30
Schleselman, George, district agent, Mutual Fire Insurance Corporation, Ld., and Mutual Accident Association, Ld., 12 Victoria chambers
Schlochauer, Wilhelm, merchant, 37 Albert square
School Board Office, 32 Castle street; John Robbie, officer
Scobie, James N., 87 Ann street

Scorgie J., assistant assurance superintendent, 56 Magdalen Yard road
Scotland, Alexander S., insurance messenger, 13 Albert square
Scotland, James, moulder, 24 King's road
Scotland, James, commercial traveller, 32 Castle street
Scott, Alex., J.P., agent, Clydesdale Bank, Limited; *h.* Ashbank, Newport
Scott, Alexander, calenderworker, 58 Nethergate
Scott, Alexander, railway porter, 7 Tay Street lane
Scott, Alexander, joiner, 1 Abbotsford place, Peddie street
Scott, Alexander, confectioner and stationer, 29 Dallfield walk
Scott, Alexander C., mill and factory furnisher, tinsmith, and gasfitter, Ward road, and North Lindsay street; *h.* 3 Windsor place
Scott, Alex. L., joiner and builder, 22 and 30 B'kness rd.; *h.* 51 Small's wynd
Scott, Alexander R., 39 Watson street
Scott, Alexander W., of H. & A. Scott, Riversdale, 370 Perth road
Scott, Aw., rigger and shippainter, Marine parade, east; *h.* 36 Thomson st.
Scott, Andrew, dockgateman, 2 Erskine street
Scott, Andrew, reporter, Advertiser office; *h.* 14 Thomson street
Scott, Andrew, gardener, 46 Seafield road
Scott, Andrew, dresser, 17 Lawson place
Scott, Arthur, blacksmith, 30 North Ellen street
Scott Brothers, family victuallers and provision mers., 74 and 76 King st.
Scott Brothers & Co., organbuilders, 7 Sea wynd
Scott, Charles, mason, 17 Kinnaird street
Scott, Charles S., mechanic, 24 Nelson street
Scott, C. S., tobacconist, 88 Nethergate; *h.* Rose cottage, E. Newport
Scott, Daniel, painter, 2 Annfield row
Scott, David, of David Scott & Son, 1 Seafield terrace, Broughty Ferry
Scott, David, of James Scott & Sons, 13 Windsor street
Scott, David, of D. Scott & Co., 1 Melville terrace, Westpark road
Scott, David, registrar of births, &c., 16 Bank street; *h.* 7 Airlie terrace
Scott, David, manager, 3 Roslin terrace
Scott, David, blacksmith, 37 Park wynd
Scott, David, of Scott Brothers & Co., 7 Parker street
Scott, David, brewer, 32½ King street
Scott, David, clerk, 1 Allan street
Scott, David, marine engineer, 60 Magdalen Yard road
Scott, David, assistant librarian, 31 North Church street
Scott, David, bootmaker, 141 Hawkhill
Scott, David, baker, 13 Isles' lane
Scott, David, joiner, 4 Kinnaird street
Scott, David, messenger, 18 Todburn lane
Scott, David, Scottish Legal Assurance agent, 3 Fyffe street
Scott, David M., jute salesman, 8 Panmure street; *h.* 10 Garland place
Scott, David P., agent, National Bank, Hilltown; *h.* Lornebank, Monifieth
Scott, David, & Son, marine insurance brokers, shipbrokers, and average adjusters, 62 Commercial street
Scott, Donald, newsagent and bill deliverer, 50 Dura street
Scott, D. Barclay, engineer, 138 Ferry road
Scott, D., & Co., jute merchants, 13 Meadowside
Scott, Edward, furniture dealer, 58 Dudhope street
Scott, Euphemia, dairykeeper, 233 Hilltown; *h.* 229

Scott, Francis Ernest, solicitor, 27 Bank st.; *h.* Training ship "Mars," N'port
Scott & Fyfe, manufacturers, 17 Bell street; works, Tayport
Scott, Gavin, mechanic, 52 Peddie street
Scott, George, butcher, 5 Mains road; *h.* 11 Well road
Scott, George, house painter, 5 Charles street; *h.* 24
Scott, George, waste merchant, 11 Roslin terrace
Scott, George, joiner, 20 South George street
Scott, George, greengrocer, 89 Hawkhill
Scott, George, fitter, 6 Union street, Maxwelltown
Scott, George K., 1 Allan street
Scott, George R., tailor and clothier, 79 Hawkhill; *h.* 37 Park wynd
SCOTT, HENRY, upholsterer, 5 Queen's Hotel buildings; *h.* 33 Stanley place, Step row. See Adv. p. 47
Scott, Henry, of Scott Brothers, 6 William street, Forebank
Scott, Hugh, labourer, 34 Kincardine street
Scott, H. & A., manufacturers, Tayfield Works, Seafield lane
Scott, James, of James Scott & Sons, Hyndford house, Perth road
Scott, James, manager, Mayflower Coffee Tavern, 191 Overgate; *h.* Pierhead, Newport
Scott, James, draper, 31 North Church street; *h.* 33
Scott, James, gardener, 36 Seafield road
Scott, James, mason, 1 Wolseley street
Scott, James, ship and insurance broker, consul for Greece, 4 Royal Exchange place; *h.* The Elms, 39 Seafield road
Scott, James, bootcloser, 19 Step row
Scott, James, shipwright, 16 St Andrew's street
Scott, James, sawyer, 133 Princes street
Scott, James, clerk, 1 Corso street
Scott, James, janitor, High School
Scott, James A., blacksmith, 33 Rosebank street; *h.* 30 North Ellen st.
Scott, James A., of Scott Brothers, 6 William street, Forebank
Scott, James A., family grocer, wine and spirit merchant, 71 and 73 Princes street; *h.* 6 William street, Forebank
Scott, James L., compositor, 71 Perth road
Scott, James, & Sons, merchants, spinners, and jute and linen manufacturers, Mid Wynd Works and Dura Works
Scott, John, ironmonger, plumber, tinsmith, and gasfitter, 53 and 55 Wellgate; *h.* 18 Wellington street
Scott, John, of Lindsay & Scott, St Helens, Newport
Scott, John, confectioner, 127 Ann street; *h.* 21 South Ellen street
Scott, John, shoemaker, 12 Lawrence street
SCOTT, JOHN, joiner and builder, 130 Lochee road; *h.* 27 Loons road. See Adv. p. 50
Scott, John, joiner, 15 Balgay street
Scott, John farmer, Logie farm
Scott, John, hairdresser, 195 Victoria road; *h.* 22 Barrack street
Scott, John, traveller and collector, 91 Milnbank road
Scott, John, flaxweigher, 51 Victoria street
Scott, John, cashier, 2 India buildings; *h.* Ebenezer place, Bro. Ferry
Scott, John, clerk, 28 Isles' lane
Scott, John, mason, 237 Blackness road

Scott, John, sub-editor, Advertiser office, 1 Gowrie street
Scott, John C., of James Scott & Sons, Ferntower, 53 Magdalen green
Scott, John C., merchant, 19 Cowgate ; *h.* 10 Union terrace
Scott, J. G., fish merchant, 109 Victoria road ; *h.* 42 King's road
Scott, J. M., hosier, glover, & shirtmkr., 53 Reform st. ; *h.* Balgay avenue
Scott, Keith, hatter, 22 Overgate ; *h.* Provost road
Scott, Lizzie P., confectioner, 109 Ann street
Scott & M'Nab, shuttle and buffalo picker makers, 53 Dallfield walk
Scott, Maitland H., engineer, 28 Raglan street
Scott, Peter, stationer and tobacconist, 122 Victoria road
Scott, Peter, china merchant, 5 and 7 Arbroath road ; *h.* 3
Scott, Peter, marine insurance broker, 6 North Wellington street
Scott, Peter A., wine and spirit merchant, 61 Victoria road; *h.* 82
Scott, Peter C., manufacturer, Meadowside; *h.* 2 Rockfield ter., Perth rd.
Scott, Peter M., factory manager, 42 St Mary's place
Scott, Richard, teacher, High School ; *h.* 8 Airlie terrace
Scott, Richard, housejoiner, 48 Blackscroft
Scott, Richard, tobaccopipe manufacturer, 35 Hilltown; *h.* 113 Victoria rd.
Scott, Richard, mason, 44 Annfield row
Scott, Robert, H.M. Customs, Heathbank, West Newport
Scott, Robert, Old Steeple keeper, 4 North Lindsay street
Scott, Robert, of Scott & Fyfe, Craigmount, Tayport
Scott, Robert, carver and gilder, printseller, and artists' colourman, 19 Albert square ; *h.* 161 Albert street
Scott, Robert, mail-van driver, 2 William street, Scouringburn
Scott, Robt., auctioneer, sheriff & J.P. officer, 8 Bank st. ; *h.* 14 Stirling st.
Scott, Robert, of Scott Brothers & Co., 61 Nethergate
Scott, Robert, mason, 16 Stirling street
Scott, Samuel, 7 Park terrace
Scott Street Jute Works, Scott st. ; Geo. Gilroy, jun., & Co., manufactrs.
SCOTT, THOMAS, ironmonger, millfurnisher, grocers' outfitter, 17 Union street; *h.* Invertay, East Newport. See Adv. p. 27
Scott, Thomas, shoemaker, 6 Lawrence street
Scott, Thomas, enginefitter, 44 Polepark road
Scott, Thomas, harbour porter, 7 William street, Forebank
Scott, Thomas, tenter, 18 Gardner's lane
Scott, Thomas, tenter, 48 Crescent lane
Scott, Thomas R., butcher, 24 Ferry road ; *h.* 140
Scott, William, 354 Perth road
Scott, William, jun., of Jas. Scott & Sons, Elmbrae, Beechwood terrace
Scott, Wm., straw & felt hat cleaner & dyer, 132 Murraygate; *h.* 72 Locheerd.
Scott, William, house proprietor, 1 Laurelbank, Constitution road
Scott, William, pawnbroker, 6 Bain square; *h.* 6 Scotswood terrace
Scott, William, moulder, 2 Small's lane
Scott, William, overseer, 8 Baxter street
Scott, William, carver, 61 Constable street
Scott, William, messenger, Mercantile Marine office; *h.* 68 St Andrew's st.
Scott, William, late shipbuilder, 3 Craig street
Scott, William, dairyman, 73 Caldrum street
Scott, William, ironturner, 6 Kinloch street
Scott, William, mechanic, 7 Dalhousie place

Scott, William, joiner, 22 Annfield row
Scott, William, tailor, 27 Seafield road
Scott, William A., of W. A. Scott & Son, Woodmuir park, W. Newport
SCOTT, WILLIAM A., & SON, carvers, gilders, and picture dealers, 92 Commercial street. See Adv. preceding Index to Advertisements
Scott, William C., tanner and wool merchant, 1 Park street
Scott, William R., clerk, Royal Bank, Castle street; *h.* 1 Gibson terrace
Scott, William T., clerk, Police Treasurer's office ; *h.* 1 Allan street
Scott, Mrs Andrew, lodgings, 43 Castle street
Scott, Mrs Ann, 44 James street
Scott, Mrs David, fruiterer, 62 Dura street ; *h.* 2 Catherine street
Scott, Mrs John, 134 Princes street
Scott, Mrs John, 2 Roslin terrace
Scott, Mrs, The Retreat, 370 Perth road
Scott, Mrs, manglekeeper, 46 Dura street
Scott, Mrs, dairykeeper, 93 Milnbank road ; *h.* 91
Scott, Mrs, 96 Caldrum street
Scott, Miss Isa., milliner and strawhat mkr., 130 Murraygate; *h.* 72 Locheerd.
Scott, Miss M., dress and mantle maker, 28 Tay street
Scott, Miss, dressmaker, 23 Perth road
Scottish Accident Insurance Company, Limited, Union Bank buildings; W. & R. Ritchie, resident secretaries
Scottish American Trust Companies, Ld., 13 Albert sq.; Adam Hunter, secy.
Scottish Boiler Insurance and Engine Inspection Co., Ld.; district agents, W. & R. Ritchie, 6 Panmure street
SCOTTISH CLERKS' ASSOCIATION; head office, 40 Union street, Glasgow. See Adv. preceding Index to Advertisements
Scottish Co-operative Wholesale Society, 3 Trades lane ; John Barrowman, manager
SCOTTISH Employers' Liability and Accident Assur. Co., Ld. See Adv. p. 73
SCOTTISH Equitable Life Assurance Society. William Simpson, district secretary. See Adv. p. 91
SCOTTISH Fancier and Rural Gazette, The; James P. Mathew & Co., publishers, 17 and 19 Cowgate. See Adv. p. 45
Scottish Key Registry Assoc. 104 Commercial st.; David Don, dis. mangr.
SCOTTISH LEADER (Edinburgh) branch office, 41 Commercial street; John Munro, manager. See Adv. p. 56
Scottish Legal Life Assurance Society; D. M'Gregor, 20 Panmure street, district manager ; *h.* 14 Annfield street
Scottish Life Assur. Co., Ld., Whitehall chambers; Grieve & Grant, res. secs.
SCOTTISH Plate Glass Insurance Company, Limited, District office, 51 Tay street. See Adv. p. 77
Scottish Provident Institution for Mutual Life Assurance, 12 Victoria chambers ; John W. Shepherd, resident secretary
Scottish Shipmasters' Association, Limited, 1 Commercial street; Jas. S. Ritchie, district secretary
Scottish Temperance Life (and Accident) Assurance Company, Limited, 16 Euclid crescent ; James Cram, agent
SCOTTISH Widows' Fund Mutual Life Assurance Society; John M. Watson, 107 Commercial st., agent. See Adv. on fly-leaf front board
Scouringburn Works, 16 Milne's East wynd; W. & D. Watson, spinners

Scrimgeour, Charles W., of John Scrimgeour & Sons, 35 Seafield road
Scrimgeour, David, of John Scrimgeour & Sons, 2 Dudhope place
Scrimgeour, David, millmanager, Ward house, 32 Session street
Scrimgeour, David, engineer, 105 Hawkhill
Scrimgeour, Geo., of Jno. Scrimgeour & Sons, Linden avenue, E. Newport
Scrimgeour, James, blacksmith, 87 Albert street
Scrimgeour, James, labourer, 67 North Wellington street
Scrimgeour, James, seaman, 10 Ashton place
Scrimgeour, Janet, dairykeeper, 44 Dura street; *h.* 74
Scrimgeour, John, of John Scrimgeour & Sons, The Elms, Meigle
Scrimgeour, John, printer, 28 North George street
Scrimgeour, John, of Reid, Johnston, Scrimgeour, & Co., Snowdonbank, East Newport
Scrimgeour, John, & Sons, wholesale provision merchants, and ham curers, 10 Rankine's court, 79 High street
Scrimgeour, M., easy chair & bedding mfr., 13 James st.; *h.* 1 Hospital wynd
Scrimgeour, William, collector of Poor rates, 1 St Clement's lane; *h.* Jubilee place, Castle street, Broughty Ferry
Scrimgeour, William, family grocer, 32 High street; *h.* 33 Albert square
Scroggie Brothers & Hazel, leather merchants, 115 Murraygate
Scroggie, Charles A., of Scroggie Bros. & Hazel, 6 Tay ter., E. Newport
Scroggie, David, of Scroggie Bros. & Hazel, Carlogie road, Carnoustie
Scroggie, Edward, of Scroggie Bros. & Hazel, Carlogie road, Carnoustie
Scroggie, Robert V., of W. O. Taylor & Co, Ascot, West Newport
Scroggie, W. T., account., Meadow Pl. bldgs.; *h.* Kilnburn ter. Newport
Scrymgeour, Andrew, brassfinisher, 13 Dudhope street
Scrymgeour, Charles, cashier, 10 Whitehall street
Scrymgeour, Edwin, clerk, 166 Perth road
Scrymgeour, George, advertising and news agent, the News Bureau, 5 Thorter row; *h.* Poplar place, Robert street, East Newport
Scrymgeour, John, baker, 4 Nethergate, and Pierhead, Newport; *h.* 4 Whitehall street, and M'Ivor cottage, West Newport
Scrymgeour, Mrs James, 166 Perth road
Scrymgeour, Miss Margarita, 43 Constitution road
Seabraes Mill, 2 Perth road; J. & A. Guthrie, spinners
Seafield Works, Taylor's lane; Thomson, Shepherd, & Co., spinners
Seaton, Duncan, carter, 19 Union street, Charles street
Seaton, William, mechanic, 14 Annfield street
Seaton, Mrs Mary, manglekeeper, 19 North Ellen street
Sedgewick, John, bookseller and stationer, The Pillars, 12 High street; *h.* 61 Reform street
Selbie, Francis, bootmaker, 53 Albert street; *h.* 71
Selbie, John, bootmkr., 51 Commercial st., Max.; *h.* 2 N. Wellington st.
Selbie, John, jun., tailor and clothier, hatter, hosier, and shirtmaker, 154 Ann street; *h.* 17 Glamis street
Sellar, A. J., clerk, 19 Wellington street
Sellar, Francis, salesman, 19 Wellington st reet
Sellar, Robert, teller, Union Bank; *h.* 13 St Peter street
Sellars, David R., artist, 8 Bank street; *h.* 26 Long wynd
Sellars, J. W., traveller, 24 Cotton road
Sellars, Peter, mason, 226 Blackness road

Sellars, Robert, joiner, 2 Strawberrybank
Sellars, William W., musician, 26 Long wynd
Sellars, Miss, dressmaker, 342 Perth road
Session Clerk's Office, 56A Bell street; John Miln, session-clerk
Severin, Hans, bootmaker, 94 Overgate; *h.* 26 Balfour street
SHALLCROSS, GEORGE, restaurateur, 105 and 107 Overgate; *h.* 24 Bank street. See Adv. preceding Index to Advertisements
Shand, David, music teacher, 51 Reform street
Shand, George, shipmaster, 11 West wynd
Shand, George, seaman, 22 West wynd
Shand, Peter, aerated water manufacturer, Cherryfield Bottling Stores; *h.* 125 Blackness road
Shand, Robert, passenger guard, 87 Peddie street
Shannon, William, postman, 3 Cochrane street
Sharp, Alexander, tailor, 2 St Clement's lane
Sharp, Andrew, manager, West Dudhope Mill; *h* 24 Springfield
Sharp & Co., pianoforte and musicsellers, 12 Cowgate
Sharp, Frank, teacher of music, Gowanbank, Downfield
Sharp, Frederick B., of John Sharp & Sons, Fernhall
Sharp, Isabella, 2 Union street
Sharp, James, manager, Stannergate Oil Mills; *h.* Stannergate
Sharp, James, music teacher and organist, 24 Garland place
Sharp, James, sawyer, 2 Brown street
Sharp, James, tailor, 1 Lowden's alley
Sharp, James, & Son, flax, tow, and yarn merchants, B Royal Exchange buildings; and 34 Bridge street, Aberdeen
Sharp, John, of John Sharp & Sons, Fernhall
Sharp, John, jun., of John Sharp & Sons, Balmuir house
Sharp, John, & Sons, jute spinners and manufacturers, Miln Street Mill, Bower Mill, and Edward Street Mill; office, Blinshall street
Sharp, Neil, boot and shoemaker, 65A Lochee road
Sharp, Peter, of James Sharp & Son, 12 Windsor street
Sharp, Peter, factory clerk, 2 St David's lane
Sharp, Robert, blacksmith, 3 Ann street
Sharp, Robert B., of John Sharp & Sons, Fernhall
Sharp, T., flour salesman, 19 Constitution road
Sharp, William, 68 Bell street
Sharp, William, Forgan Dairy, 131 Hawkhill
Sharp, William R., of John Sharp & Sons, Fernhall
Sharp, Mrs, laundress, 80 Hawkhill
Sharpe, Mrs, 77 Hospital wynd
Shaw, Alexander, 9 Meadow Place buildings
Shaw, Rev. Charles, Free St Andrew's Church; *h.* 6 Westfield place
Shaw, James, of James Shaw & Co., Adderley, Monifieth
Shaw, Jas., & Co., manufacturers and merchants, 74 Commercial street
Shaw, Jessie G., 9 Balfour street
Shaw, John F., builder and joiner, Lowden's alley; *h.* 4 Wilkie's lane
Shaw, M., tobacconist, 2 Crichton street; *h.* 4 Wilkie's lane
Shaw, Thomas, boilermaker, 8 Baffin street
Shaw, William, machineman, 45 Ure street
Shaw, Miss, dress and mantle maker, 7 King's road

Shaw, Misses, 138 Nethergate
Sheach, Robert, jun., builder and contractor, North Lindsay street ; *h.* 18 Shamrock street
Sheach, Wm S., farina and starch flour merchant, Laburn street, Dudhope Crescent road ; *h.* Kilnburn place, Newport
Shearer, Edward, grocer, 3 Dallfield walk ; *h.* 1
Shearer, Elizabeth, dressmaker, 3 Craig street
Shearer, George, shipmaster, 3 Gowrie place
Shearer, James, of Clepington Spinning Co., 2 Baxter Park terrace
Shearer, William, clerk, Daisybank, Forfar road
Shearer, Mrs Ann, 126 Murraygate
Shepherd, Alexander, contractor, 5 Trades lane ; *h.* 46 Caldrum street
Shepherd, Alexander, butcher, 92 Murraygate ; *h.* 3 South George street
Shepherd, Barbara, draper, 82 Hilltown
Shepherd, David, grocer, 296 Hawkhill ; *h.* 249
Shepherd, David, stoker, Gasworks ; *h.* 67 Watson street
Shepherd, David, shoemaker, 8 Catherine street
Shepherd, Edward, of J. & E. Shepherd, Roseleigh, 93 Constitution st.
Shepherd, George, coachman, St Helen's, Perth road
Shepherd, George, bookbinder, 6 North Ellen street
Shepherd, James, warehouseman, 5 St Mary's terrace
Shepherd, John W., merchant, insurance agent, and accountant, 12 Victoria chambers; *h.* 8 Prospect place
Shepherd, J. & E., property agents, joiners, and valuators, 28 Cowgate
Shepherd, Robert, teller, British Linen Co. Bank ; *h.* 32 Forfar road
Shepherd, Robert, clerk, Royal Bank ; *h.* 9 Balfour street
Shepherd, Robert, joiner and builder, 9 Paterson street
Shepherd, Robert, blacksmith, 79 Arbroath road
Shepherd, Thomas, baker, 137 Nethergate ; *h.* 143
Shepherd, Thomas, railway yardsman, 31 St Peter street
Shepherd, Walter, of Thomson, Shepherd, & Co., Unionmount, 5 Perth rd.
Shepherd, William, printer, Poet's Box, 190 and 192 Overgate ; *h.* 175
Shepherd, William, clerk, Courier office ; *h.* 4 Gardner street
Shepherd, William, late postman, 3 Walton street
Shepherd, Mrs John, manglekeeper, 42 William street, Forebank
Shepherd, Mrs Joseph, 8 Union terrace
Shepherd, Mrs P., Seafieldbank, 18 Seafield road
Sheridan, James, confectioner, 25 Commercial street, Maxwelltown
Sheridan, Mary Anne, dairy, 68 Blackness road ; *h.* 7 Fleuchar street
Sheriff-Clerk's Office, Courthouse buildings, West Bell street
Sheriff, George, collector, 3 Ford's lane
Sheriff, James, foreman patternmaker, 27 Lyon street
Sheriff, Thomas, insurance agent, 3 Hilltown
Sheriff, William, joiner, 12 Mains road
Sherwood, J. H., carpetweaver, 75 Strathmartine road
Sherwood, Thomas, carpetweaver, 340 Loons road
Shield & Kyd, solicitors and notaries, 1 Albert square
Shields, John, cowfeeder, 24 Mains road
Shiell, John, of Shiell & Small, 19 Windsor street
Shiell & Small, solicitors and notaries public, 5 Bank street
Shiells, James, labourer, 7 Lyon place

Shiells, William, mechanic, 12½ Mortimer street
Shilling, Edward, officer, "Mars" Training Ship; *h.* 31 Reform street
Shirley, Rev. F. W., Victoria Rd. Wesleyan Ch.; *h.* Rosslyn hse., Provost rd.
Short, Rev. Chas., M.A., D.D., Ward Chapel Congl. Church; *h.* 4 Nelson ter.
SHORT, JAMES, coach and cab proprietor, 27 Yeaman shore. See Adv. p. 46
Short, James W., coach and cab proprietor, 27 Yeaman shore
Short, Robert M., draughtsman, Caledon Shipyard; *h.* 4 Baxter Park ter.
Shrimpton, Rev. Joseph, Wesleyan Church, Ward rd.; *h.* 7 Albany ter.
Sibbald, Jas., C.E. and architect, 79 Commercial st.; *h.* 1 Westfield lane
Sibbald, Jno. G., factor & property agt., 78 Murraygate; *h.* 25 Bonnybank rd.
Sidey, Henry, 46 Castle street
Sidey, John T., joiner, 26 Nelson street
Sidey, William, painter, 27 North Ellen street
Sidey, William, glazier, 54 Victoria road
Sidey, Mrs, 3 William street, Forebank
Sievewright, Andrew, labourer, 2 St David's lane
Sievewright, David, mechanic, 6 Benvie road
Sievwright, John L., of M'Intyre & Sievwright, Craiglea, Newport
Sim, Arthur, grocer and prov. mercht., 81 Peddie st.; *h.* 2 Lawrence st.
Sim, James, blacksmith, 28 Dura street
Sim, Jessie, dressmaker, 28 Dura street
Sim, Mrs John, 7 Lyon street
Sim, Mrs Joseph, 35 Constitution road
Sim, Miss, stationer and tobacconist, 80 Princes street; *h.* 7 Lyon street
Sime, Alexander, beamer, 27 Park wynd
Sime, David, tea merchant, 33 Exchange street; *h.* 4 Havelock place
Sime, David, tenter, 3 Baxter street
Sime, David, blacksmith, 26 Bell Street lane
Sime, George, & Co., dentists, 68 Nethergate
Sime, James, mechanic, 3 Breadalbane place
Sime, John, police constable, 12 Lawrence street
Sime, Peter, of Bell & Sime, 10 Windsor terrace
Sime, Thos., manager, Bowbridge Wks.; *h.* Clunie cottage, Clepington rd.
Sime, Thomas, milloverseer, 2 Hillbank road
Sime, William, joiner and funeral undertaker, 160 Blackness road; *h.* 2 Abbotsford place
Sime, William, 71 Perth road
Sime, Mrs David, 2 Dalhousie terrace
Sime, Mrs D., 7 North Lindsay street
Sime, Miss, 12 Kincardine street
Sime, Miss, Balgay avenue
SIMMERS, ADAM, ironmonger, 44 Castle street; *h.* Beech cottage, Downfield. See Adv. p. 63
Simmers, James, Commercial Bank; *h.* 2 Airlie terrace
Simmers, Robert, checker, West station; *h.* 2 Airlie terrace
Simmie, Mrs, manglekeeper, 7 Lawrence street
Simpson, Alexander, depute sheriff-clerk, Courthouse buildings; *h.* 63 Constitution road
Simpson, Alex., of Methven, Simpson, & Co., Gowanbank, Lochee road
Simpson, Alexander, clerk, East Port Calender; *h.* 143 Victoria road
Simpson, Andrew, butcher, 31 Main street

Simpson, David, blacksmith, 8 Lawrence street
Simpson, David, shipfitter, 7 Baffin street
Simpson, David, warehouseman, 51 Small's wynd
Simpson, David B., goods guard, 88 Annfield road
Simpson, Francis, waiter, 28 Annfield row
Simpson, Howden, & Co., forwarding agents, ship and insurance brokers, 1 Trades lane
Simpson, James, accountant, Royal Bank, Murraygate; *h.* Cadzow castle, Newport
Simpson, James, mason, 68 Dudhope street
Simpson, James, mason, 19 Catherine street
Simpson, James, warehouseman, 9 Baxter street
Simpson, James, 20 Bell street
Simpson, James, carter, 24 Charles street
Simpson, James, dairyman and wholesale potato merchant, 40 and 104 Hilltown, and 153 Hawkhill; *h.* 101 Hilltown
Simpson, James, teacher, 5 Parker street
Simpson, James, blacksmith, 200 Blackness road
Simpson, James A., clerk, 51 Small's wynd
Simpson, Rev. James A., Bonnethill Free Church; *h.* 2 Woodville place
Simpson, John, of Johnstone & Simpson, Viewbank, Tayport
Simpson, John, harbour porter, 19 St Matthew street
Simpson, John, policeman, 17 Blackness street
Simpson, John, carter, 43 Nethergate
Simpson, John, moulder, 14 Cleghorn street
Simpson, John, ironmonger, 14 Balgay street; *h.* 16
Simpson, John, cabinetmaker, 19 Middle street
Simpson, John, storekeeper, 119 Blackscroft
Simpson, R. M., insurance broker, 87 High street
Simpson, Robert, police constable, 225 Perth road
Simpson, Thomas, labourer, 25 Wolseley street
Simpson, William, district secretary, Scottish Equitable Life Assurance Society, 6 Panmure street; *h.* Glenesk place, Broughty Ferry
Simpson, William, traveller, 75 Strathmartine road
Simpson, William, foreman carter, 149 Seagate
Simpson, William G., joiner, 9 Balfour street
Simpson, Mrs Edward, 15 St Peter street
Simpson, Mrs George, 3 Park terrace
Simpson, Mrs John, grocer, 8 Rosebank road
Simpson, Mrs Mary, 132A Nethergate
Simpson, Mrs, 17 Robertson street
Simpson, Mrs, 5 Pennycook lane
Simpson, Mrs, 15 Tannadice street
Simpson, Miss, 28 Union place
Sims, Alfred J., Inland Revenue clerk, 31 Bank street; *h.* Barnhill
Simson, Alexander, grocer, 73 Strathmartine road
Simson, James, clerk, Forebank terrace, 20 Forebank road
Simson, James, watchmaker, 50 Hawkhill; *h.* 51 Small's wynd
Simson, William B., merchant, 6 Panmure street
Simson, Miss, dressmaker, 3 Pitkerro road
Sinclair, Alexander, fireman, 48 Princes street

Sinclair, Alexander, mechanic, 26 Pitfour street
Sinclair & Ewing, ironmongers, 6 Whitehall street
Sinclair, George, woodturner, 30 Alexander street
Sinclair, George, waiter, 13 Blackheath place
Sinclair, Isabella, stationer, 308 Hawkhill
Sinclair, James, coffeehouse-keeper, 6 Dura street
Sinclair, James A., of Sinclair & Ewing, 36 Dallfield terrace
Sinclair, John, of John Sinclair & Son, Westmarch, Monifieth
Sinclair, John, jun., of John Sinclair & Son, Taybank cottage, Barnhill
Sinclair, John, baker, 34 North Church street
Sinclair, John, mechanic, 2 M'Gill street
Sinclair, John, vandriver, 11 Tay Street lane
Sinclair, John, & Son, commission merchants, 3 and 5 Yeaman shore
Sinclair, Peter, gymnastic instructor, 49 Stewart street
Sinclair, Rev. John, 8 Panmure terrace
Sinclair, Robert, M.D., Roseangle house, 2 Magdalen Yard road
Sinclair, William, bottler, 27 Bernard street
Sinclair, Miss B. G., teacher, 5 St Andrew's street
Singer Manufacturing Co., The, sewing-machine manufacturers, 128 Nethergate; James Smith, manager, Cedar road, Broughty Ferry
Sisters of Mercy, The, teachers, St Joseph's Convent, Wilkie's lane
Sives, William, commercial traveller, 14 Ford's lane
Sivewright, William, millforeman, 12 Benvie road
Sivewright, Mrs Christina, caretaker, Balfour St. School; *h.* 3 Balfour st
Sivewright, Mrs Eliza, milliner, 1 Bain square
Skea, David, mechanic, 3 Scott street
Skea, James, fruiterer, 105 Ann street; *h.* 4 North Ellen street
Skene, James, house proprietor, 123 Murraygate
Skene, John, pensioner, 31 Hunter street
Skene, Thomas, tailor, 6 Ford's lane
Skerret, Charles. stableman, 11 Fleuchar street
Skidmore, John S., clerk, H.M. Customs; *h.* Arcade buildings, 8A King st.
Skinner, Alexander, shoemaker, 37 Lilybank road
Skinner, James, millmanager, Garden Works; *h.* 5 Easson's angle
Skinner, James, jun., 9 Park avenue
Skinner, William, warehouseman, 62 Commercial street
Skinner, Mrs, Rustic place, 5 Dudhope street
Skinner, Mrs, lodgings, 34 Annfield row
Skinnider, Robert, plater, 28 Ferry road
Slane, George, weaver, 7 Clark street
Slane, William, tenter, 8 Hospital wynd
Slater, Thomas, carter, 12 Smellie's lane
SLIDDERS, DAVID M., carting contractor, shoeing forge, blacksmith and cartwright, 16 and 18 Candle lane; *h.* 74 Seagate. See Adv. p. 51
Slidders, Jas., railway contractors' agent, 24 Cowgate; *h.* 47 Yeaman shore
Slidders, John, stationer, 104 Ann street
Slimman, George, of Slimman & Robertson, 11 Graham place
Slimman, George, jun., lathsplitter, 6 Parkview terrace
Slimman & Robertson, lathsplitters, 4 Wellington street
Sloan, Catherine, dairy produce, and greengrocer, 179 Hilltown; *h.* 260
Sloan, Robert, grocer, 171 Hilltown; *h.* 194

Sloan, Mrs, ladies' nurse, 144 Perth road
Smail, Adam, hat manufacturer and boys' and youths' clothier, 2 Reform street ; *h.* Ashley, Broughty Ferry
Small, Alexander, mason, 11 Lyon place, Lyon street
Small, Andrew, mason, 2 Russell street
Small, Andrew, spirit merchant, 41 Scouringburn ; *h.* Barnhill
Small, Andrew, photographer, 17 Step row
Small, Ann, tobacconist, and register for servants, 10 Perth road ; *h.* 12
Small, Charles, glazier, 17 Dudhope street
Small, Charles, shoemaker, 80 Nethergate
Small, David, railway guard, 60 Annfield road
Small, David, 14 Paton's lane
Small, David, labourer, 11 Baffin street
Small, David, jun., merchant, 9 Meadow Place bldgs.; *h.* 14 Paton's lane
Small, David, plumber, brassfounder, and gasfitter, 45 Gellatly st.; *h* 49
Small, David L., coaldealer, 50 Balgay street; *h.* 42
Small, David M., L.D.S., R.C.S., England, dental surgeon, 10 Tay street; and Victoria place, Coupar-Angus
Small, James, police constable, 50 Mains road
Small, James, inspector of works, 17 Speed's terrace
Small, James, labourer, 100 Foundry lane
Small, James, clerk, 48 Princes street
Small, James, stationer and tobacconist, 52 Blackness road
Small, James, joiner, 233 Hilltown
Small, John, joiner, 14 Russell street ; *h.* 22
Small, John, 253 Blackness road
Small, John A., baker, 169 Hawkhill; *h.* 2 Bellfield lane
Small, John L., window cleaner, 48 Blackscroft
Small, Peter, blacksmith, 13 Park avenue
Small, Robert, & Co., coal, lime, and cement merchants, and brick and tile manufacturers, 64 Yeaman shore ; works, Pitfour, Glencarse
Small, Thomas, bootmaker, 23 Hilltown ; *h.* 21
Small, Thomas H., commission agent, 67 Seagate
Small, William, house proprietor, 4 Airlie terrace
Small, William, cabinetmaker, and dealer in antique furniture, clocks, &c., 154 and 156 Overgate ; *h.* 7 North Lindsay street
Small, William, 24 Watt street
Small, William, joiner, 38 Hunter street
Small, William, mason, 32 Pennycook lane
Small, William J., of Shiell & Small, Ellenbank, 1 Perth road
Small, William R. E., engineer, 50 Ferry road
Small, Mrs John, dressmaker, 72 Hilltown
Small, Mrs J., confectioner, 18 Russell street ; *h.* 22
Small, Mrs Robert, 40 Thomson street
Small, Mrs Thomas N., spirit merchant, 43 Hawkhill and 40 Hunter street ; *h.* 38 Hunter street
Small, Mrs William, dressmaker, 48 Dallfield walk
Small, Mrs W., 50 Ferry road
Small, Mrs, 29 Hospital wynd
Small, Mrs, 11 Whitehall street
Small, Miss Helen, dressmaker, 2 Craig street

Small, Miss, 41 Magdalen Yard road
Small, Miss, dressmaker, 17 Airlie place
Smart, Alexander, painter, 2 Parker's court, William st., off King st.
Smart, Alex. S., manufac., 9 Don's road; *h.* Balgray cot., Provost rd.
Smart, David, ratcatcher, 18 Dens brae
Smart, George, joiner, undertaker, and glazier, 20 Ryehill lane and 17 St Peter street; *h.* 13 St Peter street
Smart, George, sawmaker, 4 Willison street; *h.* 50 Barrack street
Smart, Rev. George, School Wynd Church; *h.* 22 Springfield
Smart, Geo., foreman carter, Mutter, Howey, & Co.'s Stables, E. Dock st.
Smart, Henry, foreman boilermaker, 9 North Wellington street
Smart, Henry, compositor, 6 Clepington street
Smart, John, retired grocer, 2 Ogilvie's road
Smart, John, water inspector, 3 Roslin terrace
Smart, Robert, cabinetmaker, 18 Ferry road
Smart, Robert, of R. Smart & Son, 14 Ford's lane
Smart, Robert, lorrydriver, 7 Lilybank road
Smart, Robert, & Son, tailors and clothiers, 14 Ford's lane
Smart, Walter, joiner, 15 Annfield row
Smart, William B., manager to Joseph Johnston & Sons; *h.* 13 Park lane
Smart, William M., of R. Smart & Son, 14 Ford's lane
Smart, Mrs George, tobacconist, 54 Wellgate; *h.* 7 Morrison's court
Smart, Mrs Jessie, draper, 135 Princes street
Smeaton, James, upholsterer, 41 Victoria street
Smeaton, John, ironturner, 1 Gowrie place
Smeaton, Margaret, teacher, 2 Mortimer street
Smeaton, Robert, 2 Mortimer street
Smeaton, Mrs M.G., grocer & winemer., 172 Scouringburn; *h.* 2 Urquhart st.
Smellie, William, 111 Ferry road
Smieton, James, & Sons, linen and jute manufacturers, Panmure Works, Carnoustie; office, 12 Victoria chambers, Victoria road
Smieton, James, of James Smieton & Sons, Panmure villa, Bro. Ferry
Smieton, John M., of J. Smieton & Sons, Panmure villa, Broughty Ferry
Smillie, Samuel, labourer, 20 Carmichael street
Smillie, Thomas, assistant registrar, 11 Ward road; *h.* 3 Laing street
Smillie, Mrs, 33 Cotton road
Smith, Adam, spiritdealer's assistant, 78 Ann street
Smith, Alexander, of Douglas & Smith, 42 Seafield road
Smith, Alex., carting contractor and dairyman, 29 Kincardine street
Smith, Alexander, church-officer, Baptist Church, Rattray street; *h.* 12
Smith, Alexander, consulting engineer and steamship surveyor, 29 Dock street; *h.* 4 Baxter Park terrace
Smith, Alexander, late builder, 6 Panmure terrace
Smith, Alexander, police constable, 13 Glamis street
Smith, Alexander, commission agent, 13 Arbroath road
Smith, Alexander, carpenter, 40 Blackscroft
Smith, Alexander, shoemaker, 30 Union place
Smith, Alexander, labourer, 22 Ness street
Smith, Alexander, commercial traveller, 8 Forfar road
Smith, Alexander, shipmaster, 136 Ferry road
Smith, Alexander, butcher, 138 Scouringburn

Smith, Alexander, butcher, 247 Lochee road
Smith, Alexander, tailor, 17 Mortimer street
Smith, Alexander, millmanager, 4 Gardner street
Smith, Alexander J., clerk, 16 North Ellen street
Smith, Alexander M., merchant, 2 Royal Exchange place; works, King William Dock; *h.* 17 Airlie place
Smith, Alfred, dep. sup., Mercantile Marine Office; *h.* Rock villa, W. Ferry
Smith, Andrew, of Smith & Son, Myrtlebank, West Ferry
Smith, Andrew, mason, 126 Blackness road; *h.* 2 Havelock place
Smith, Andrew, late postman, 17 Dudhope street
Smith, Andrew, joiner, 28 Kincardine street
Smith, Andrew, of Smith, Hood, & Co., 5 Gowrie place
Smith, Andrew, 194 Hilltown
Smith, Andrew G., ironturner, 60 Kemback street
Smith, Arthur W., of J. P. Smith & Sons, Comerton, Fife
Smith, A. C., janitor, Harris Academy
Smith, A. Watson, of T. & A. Smith, 3 Tay square
Smith Brothers, clothiers, hosiers, hatters, and shirtmakers, The Globe, 4 High street
Smith, Charles, lapper, 42 Constable street
Smith, Charles, irondresser, 15 Lawson place
Smith, Charles, draughtsman, 56 Ferry road
Smith, Charles, & Son, joiners, cabinetmakers, packing-case makers, valuators, and houseagents, 12 and 14 Queen street
Smith, Charles W., compositor, 4 Kinloch street
Smith, Christina, teacher, 10 Panmure street
Smith, Daniel S., of Smith Brothers, Maybank, East Newport
Smith, David, carter, 17 Brewery lane
Smith, David, manager, 38 Seafield road
Smith, David, of J. & W. Smith, 2 Panmure terrace
Smith, David, blacksmith, 55 Rosebank street; *h.* 61
Smith, David, baker, 96 Dudhope street
Smith, David, engineer, 32 Dudhope Crescent road
Smith, David, mechanic, 2 Eliza street
Smith, David, joiner, 5 Fleuchar street
Smith, David, marine engineer, 8 Park terrace
Smith, David, glazier, 134 Overgate; *h.* 1 Watt street
Smith, David, coffeehouse keeper, 92 Scouringburn
Smith, David B., merchant and manufacturer, Victoria chambers, 14 Victoria road; *h.* Myrtlebank, West Ferry
Smith, David, & Son, spinners and manufacturers, Alyth; office, 42 St Andrew's street
Smith, D., wine and spirit merch., 178 and 180 Ferry rd.; *h.* 7 Craigie ter.
Smith, Ed. R., grocer and hardware mer., 56, 58 Dura st; *h.* 157 Albert st.
Smith, Elizabeth, dressmaker, 8 Ferry road
Smith, Elizabeth, dressmaker, 79 King street
Smith, George, shoemaker, 198 Perth road
Smith, George, sawmiller, 7 Mid street
Smith, George, of Smith Brothers, Liz cottage, Brook st., Bro'ty Ferry
Smith, George, flax inspector, 79 King street
Smith, George, dairyman, 22 Albert street; *h.* Strips of Craigie

Smith, George, carting foreman, 20 Constable street
Smith, George, mason, 144 Perth road
Smith, George, tinsmith, 23 Paterson street
Smith, George, currier, 177 Victoria road
Smith, George B., of Smith, Laing, & Co., Springfield, Cupar Fife
Smith, George B., carpenter, 7 Graham place
Smith, George K., of Henry Smith & Co., Ardmere, Perth road
Smith, George L., 13 Speed's terrace
Smith, G. R., engineer, 4 North Wellington street
Smith, Henry, & Co., merchts., spinners, and manufactrs., Polepark Works
Smith, George S., calenderworker, 1 Arthur street
Smith, Henry R., perfumer and hairdresser, 6 Queen's Hotel buildings; *h.* 193 Blackness road
SMITH, HOOD, & CO., coal merchants, 48 Union street. See Adv. p. 70
Smith, Isabella, 17 Nelson street
Smith, James, treasurer and collector, Dundee Police and Water Commissioners, 8 Meadowside ; *h.* 115 Ferry road
Smith, James, secretary, Young Men's Christian Association, 10 Constitution road ; *h.* 7 Springfield
Smith, James, stationmaster, Taybridge station
Smith, James, boilermaker, 38 Lilybank road
Smith, James, tailor, 39 Dallfield terrace
Smith, James, confectioner and agent, 178 Blackness road
Smith, James, clerk, 3 Coupar's alley
Smith, James, mechanic, 69 North Wellington street
Smith, James, joiner, 115 Blackscroft
Smith, James, teller, Clydesdale Bank, Ltd.; *h.* 2 Panmure terrace
Smith, James, draper's assistant, 34 William street, Forebank
Smith, James, jobbing mason, 22 Rosebank street; *h.* 24
Smith, James, painter and decorator, 78 Victoria road ; *h.* 123
Smith, Jas., foreman blacksmith, Lilybank Engine Works ; *h.* 15 Baffin st.
Smith, James, fireman, 42 William street, Forebank
Smith, James, moulder, 12 Wilkie's lane
Smith, James, shoemaker, 50 Dallfield walk
Smith, James, blacksmith, 17 Dallfield walk
Smith, James, butcher, 23 Scouringburn
Smith, James, secy., Dundee and District Co-Operative Coal Supply Association, Ltd., 21 Barrack street ; *h.* Rose villa, Downfield
Smith, James, blacksmith, 19 Paton's lane
Smith, James, head lunatic attendant, East Poorhouse, Eliza street
Smith, James C., cashier, 107 Commercial st. ; *h.* Rock villa, W. Ferry
Smith, James L., of Smith Brothers, Seymour place
Smith, James L., joiner, 23 Clepington street
Smith, James M., joiner, 92 Dura street
Smith, James M., Beachdmor, 5 Norwood crescent, Westpark road
Smith, James Nicoll, of Henry Smith & Co., 17 Douglas ter., Bro. Ferry
Smith, James P., of J. P. Smith & Sons, Cullen villa, Westpark road
Smith, James R., of Hardie & Smith, 5 Viewforth street
Smith, James R., waiter, 28 North George street
Smith, James S., of Charles Smith & Son, 67 Cowgate
Smith, Jessie, dairy produce dealer, 43 Lochee road ; *h.* 12 Parker street

Smith, John, carpenter, 48 Victoria road
Smith, John, coal merchant, 30 Parker street and 19 Cochrane street; *h.* 12
Smith, John, cask collector, 12 Hawkhill place
Smith, John, mechanic, 6 Kinnaird street
Smith, John, carpenter, 24 King's road
Smith, John, grocer, 1 Annfield row and 6 Balgay st.; *h.* 2 Annfield row
Smith, John, porter, 23 Annfield road
Smith, John, telephone lineman, 27 Westport
Smith, John, bottler, 3 Castle lane
Smith, John, blacksmith, 46 Hilltown
Smith, John, carter, 79 Princes street
Smith, John, lapper, 15 Lawson place
Smith, John, fitter, 25 Queen street
Smith, John, seaman, 183 Seagate
Smith, John, lorrydriver, 6 St Matthew street
Smith, John, confectioner, 169 Blackness road
Smith, John, labourer, 46 Lilybank road
Smith, John, tailor, 22 Ogilvie's road
Smith, John Campbell, LL.D., Sheriff-Substitute of Forfarshire, Court-house buildings, West Bell street; *h.* 17 Airlie place
Smith, John F., lithographer, 1 Lamb's lane
Smith, John G., confectr., 31 Union st. and 121 Nethergate; *h.* 20 Union st.
Smith, John W., coffeehouse keeper, 7 Brown street; *h.* 42 Westport
Smith, Johnstone, carpenter, Stannergate
Smith, Joshua, wine and spirit merchant, 35 Dudhope street; *h.* Fern cottage, West Newport
Smith, J. Arbuthnott, agent, British Linen Co. Bank; *h.* Linfield, W. Ferry
Smith, J. C., commis. agent, 4 India buildings; *h.* 7 Tay ter., E. Newport
Smith, J. & D., linen merchants and manufacturers, 52 Commercial st.
Smith, J. Galt, & Co., merchants, 4 Reform street; and New York
Smith, J. I., sub-editor, Advertiser; *h.* 10 Panmure street
Smith, J. M., clerk, West Station; *h.* 10 Peddie street
Smith, J. P., & Sons, clothiers and outfitters, 77 and 78 High street
Smith, J. P., jun., of J. P. Smith & Sons, Cullen villa, Westpark road
Smith, J. S., wine merchant, 135 Hilltown; *h.* 63 Constitution road
Smith, J. & W., flax and jute waste merchants, Calcutta bldgs., 26 Commercial st.; works, Commercial court; warehouse, 22 & 24 Exchange st.
Smith, Laing, & Co., flax and jute spinners, Russell Mills, by Cupar Fife; office, 11 Panmure street
Smith, Mary, dressmaker, 10 Whitehall street
Smith, Mary, 3 Arklay street
Smith, Mungo, tenter, 96 Strathmartine road
Smith, Peter, grocer and spiritdealer, 28 Dudhope Cres. rd.; *h.* 3 Hilltown
Smith, Peter, joiner, 11 Shepherd's loan
Smith, Peter, stevedore, 7 Exchange street
Smith, Peter, mason, 323 Loons road
Smith, Richard D., clerk, Magdalen place, Clepington road
Smith, Robert, solicitor and notary public, 24 Meadowside; *h.* Bengarth house, Camphill, Broughty Ferry
Smith, Robert, seaman, 16 Blyth street
Smith, Robert, ironmoulder, 16 North Ellen street

Smith, Robert, of T. & A. Smith, Taybrae cottage, Newport
Smith, Robert, heating engineer, 121 Hawkhill
Smith, Robert, shipplater, 56 Ferry road
Smith, Robt. B., grocer, wine and corn mer., 92 Princes st.; *h.* 8 Wallace st.
Smith, Robt. S., surveyor of taxes, 29 Bank st.; *h.* 5 Grange ter., B. Ferry
Smith & Son, cabinetmakers, 132 Nethergate; works, 65 Nethergate and 164 Overgate
Smith, Thomas, confectioner, 16 Kinnaird street
Smith, Thomas, cabhirer, 87 Rosebank street
Smith, Thomas, fireman, 19 Step row
Smith, Thos., wine and spirit mer., 27 Barrack st.; *h.* 42 Annfield road
Smith, Thomas, mechanic, 67 Alexander street
Smith, Thomas, butcher, 125 Overgate; *h.* 50 Gellatly street
Smith, Thomas, & Co., sack and bag merchants, 4 India buildings
Smith, T. & A., cabinetmakers, upholsterers, houseagents, undertakers, and billiard table agents, 41 Nethergate; workshops, Long wynd
Smith, T. H., of Henry Smith & Co., Encliffe, West Ferry
Smith, Walter, carpenter, 2 Willison street
SMITH, WILLIAM, wine and malt liquor merchant, 5, 9, and 11 Vault; and proprietor, Queen's Hotel; *h.* Binn cot., 352 Perth rd. See Adv. p. 6
Smith, William, boot manufacturer, 8 Bank street and 29 Overgate; *h.* Myrtle cottage, Downfield
Smith, Wm., yarn and cloth mer., 11 Panmure st.; *h.* Taygrove, Newport
Smith, Wm., hatter and hosier, 47 High st.; *h.* 4 Lorne ter., Maryfield
Smith, William, compositor, 16 Speed's terrace
Smith, William, mechanic, 215 Hilltown
Smith, William, butcher, 90 Rosebank street; *h.* 5 Stirling street
Smith, William, tenter, 4 Benvie road
Smith, William, fireman, 30 Catherine street
Smith, William, tenter, 24 Cotton road
Smith, William, assistant School Board officer, 47 North Wellington st.
Smith, William, manager, Carse of Gowrie Dairy Co., Ltd., Ward road; *h.* 24 Garland place
Smith, William, painter, 11 Crescent lane
Smith, William, carver, 26 Powrie place
Smith, William, warehouseman, 60 North William street
Smith, William, family grocer, 132 Victoria rd.; *h.* 13 Muirton rd., Lochee
Smith, William, enginedriver, 15 Annfield street
Smith, William, police sergeant, 144 Princes street
Smith, William, traveller, 23 Miller's wynd
Smith, William, agent, British Legal Assurance Society, 16 Pitfour st.
Smith, Rev. William, St Paul's Established Church; *h.* 23 Springfield
Smith, William A., foreman mechanic, 26 Isles' lane
Smith, William Brand, warehouse porter, 123 Princes street
Smith, Wm., & Co., manufacturers and merchants, 10 Victoria chambers
Smith, William, & Co., boilercoverers, 44 Foundry lane
Smith, William C., secretary, Thomas Bell & Sons, of Dundee, Limited, Belmont Works; *h.* Leabank, West Ferry
Smith, William K., shorthand teacher, 20 Peddie street
Smith, Wm. Ryle, drawing teacher, Y.M.C.A., and at Broughty Ferry; *h.* 157 Albert street

Smith, Wm. R., millmanager, Lindsay Street Works; *h.* 1 Rustic place
Smith, William S., of Smith & Son, 11 Balfour street
Smith, Mrs Alexander, 11 Mid street
Smith, Mrs Alexander, 28 Thomson street
Smith, Mrs A., lodgings, 13 West Dock street
Smith, Mrs B. W., provision merchant, 15 West Dock st.; *h.* 4 Garland pl.
Smith, Mrs David, 1 Tay street
Smith, Mrs James E., 143 Victoria road
Smith, Mrs Jane, 54 Dallfield walk
Smith, Mrs John, 3 Erskine terrace, Clepington road
Smith, Mrs John, 2 Panmure terrace
Smith, Mrs Robert, furnishings, 35 Milnbank road
Smith, Mrs R., furnishings, 207 Hawkhill
Smith, Mrs Samuel, 26 Victoria street
Smith, Mrs Thomas, Ashwood, Harecraig
Smith, Mrs T. Y., wine and spirit mer., 60 Rosebank st.; *h.* 4 Garland pl.
Smith, Mrs William, lodgings, 12 Gellatly street
Smith, Mrs William, house proprietrix, 118 Albert street
Smith, Mrs, 43 Park wynd
Smith, Mrs, 25 Wolseley street
Smith, Mrs, confectioner, 19 Kincardine street
Smith, Mrs, china mercht., 15 Victoria street; *h.* 76 Albert street
Smith, Mrs, broker, 31 Hawkhill
Smith, Mrs, housekeeper, Girls' Boarding house, 55 Park wynd
Smith, Mrs, 10 Peddie street
Smith, Miss A. B., family grocer, 77 Cowgate; *h.* 61
Smith, Miss Helen A., grocer, 179 Overgate; *h.* 164
Smith, Miss Jane, 17 Step row
Smith, Miss R., dressmaker, 177 Victoria road
Smith, Miss, dressmaker, 6 Tait's lane
Smith, Miss, 3 Melrose terrace
Smith, Miss, 19 Victoria street
Smith, Miss, 6 Garland place
Smith, Miss, typewriter, 10 Panmure street
Smith, Misses, Rose villa, 285 Perth road
Smollet, John H., blacksmith, 1 Harriet street
Smollet, William, coaldealer, 3 E. Henderson's wynd; *h.* 8 Hunter street
Smyth, Alexander, housefactor, 3 Barrack street; *h.* 44 High street
Smyth, David, rag and waste merchant, 24 and 26 Cochrane street; *h.* 18 St Mary's place
Sneddon, William, butler, 6 Rosefield street
Soote, David, commercial traveller, 22 St Mary's place
Soppit, William, lathsplitter, 34 Cotton road
Soppit, William, plasterer, 10 Pennycook lane
Sorlie, James, pavior, 20 Watson street
Sorlie, William, carpenter, 16 Baffin street
Soutar, Alexander, carpet printer, 25 Hill street
Soutar, David, leathercutter, 22 Alexander street
Soutar, David, insurance agent, 151 Hawkhill
Soutar, Elizabeth, confectioner and tobacconist, 253 Hawkhill; *h.* 249
Soutar, George, tinsmith and gasfitter, 10 Caldrum street

Soutar, James, mechanic, 99 Lochee road
Soutar, James, insurance agent, 7 Grieve's terrace
Soutar, James, lapper, 10 Rosebank road
Soutar, Jane Ann, dressmaker, 154 Overgate
Soutar, John, commercial traveller, 24 Thomson street
Soutar, John, strawhat maker, 12 Raglan street
Soutar, John, mechanic, 19 Grieve's terrace
Soutar, John, tenter, 19 Glamis street
Soutar, John, ironturner, 16 Gardner's lane
Soutar, M'Nicoll, & Co., jute and flax merchants, insurance and warehouse managers, Meadow house
Soutar, Wm. F., of Soutar, M'Nicoll, & Co., Rose cottage, 17 Janefield pl.
Soutar, Mrs Mary, greengrocer, 209 Perth road; *h.* 207
Souter, Alexander, joiner, 25 Wilkie's lane
Souter, Alfred, watchmaker and jeweller, 70 Nethergate; *h.* 9 Springfield
Souter, James, collector, Gas office; *h.* 87 Peddie street
Souter, Jedidiah, ropespinner, 16 Annfield row
Souter, John, clerk, 9 Springfield
Souter, John, local manager for Pullar & Sons, dyers, Perth; *h.* 12 Lawrence street
Souter, J. H., assurance agent, 35 Alexander street
Souter, Peter A., milloverseer, 20 Fleuchar street
Souter, Robert, house painter and decorator, 4 Gardner's lane
Souter, Mrs George, laundress, 101 Peddie street
Souter, Mrs James, 17 Airlie place
Souter, Mrs John, milliner, 171 Princes street; *h.* 14 Forfar road
Souter, Mrs Mary, milliner, costumier, and juvenile outfitter, 78 and 80 Nethergate; *h.* 9 Springfield
Souter, Mrs, apartments, and tea agent, 1 Gowrie place
Souter, Miss Carrie, milliner, dressmaker, and children's outfitter, The Anglo-Parisian School of dresscutting, draping, and design, 50 Reform street; *h.* 360 Perth road
South Anchor Works, 42 W. Henderson's wynd; A. & J. Adie, spinners
SOUTH British and National Fire Office, 2 Meadow Place buildings; G. F. Feathers, district agent. See Adv. p. 82
South Dudhope Works, 50 West Henderson's wynd and 11 Smellie's lane; Alexander Henderson, spinner and manufacturer
South Mills, Guthrie street; Brough, Cunningham, & Co., manufacturers
South St Roque's Works, 13 Constable st.; James Hutchison, manufr.
Soutter, Alexander, baker, 16 Lawrence street
Spain, Vice-consul for—I. Julius Weinberg, 2 India buildings
Spalding, James, mechanic, 12 North Ellen street
Spalding, Mary, 6 Annfield street
Spalding, Mrs A., lodgings, 27 North Ellen street
Spalding, Mrs Peter, washerwoman, 65 Alexander street
Spankie, David, merchant, 19 Bain square; *h.* 10 Garland place
Spankie, Jas. M., assessor of Income tax, 29 Bank st.; *h.* 2 Blackness cres.
Spankie, John, overseer, 12 Kinloch street
Spankie, John W., dresser, 12 Paterson street
Spankie, M. & N., drapers and dressmakers, 3 Balgay st.; *h.* 3 Blyth st.
Spankie, William, painter, 3 Blyth street

Spark, James, clerk, 16 Baffin street
Spark, William, grain and meal merchant, 22 Cowgate ; *h.* 20
Sparks, Alex, assistant supt., Provident Assoc. of London, 42 Annfield rd.
Sparks, M., milliner, 52 Magdalen Yard road
Sparks, R. G., clerk, 3 Pitkerro road
Sparks, Mrs Barbara, lodgings, 133 Victoria road
Speakman, James, merchant, 7 Ward road ; *h.* 4 Craigiebank terrace
Speed, Alexander, solicitor and notary public, 82 High st. ; *h.* 2 Ford's lane
Speed, David, watchman, 7 Bruce street
Speed, Frederick, plater, 24 Peter street
Speed, George, reed and camb manufacturer, 18 Kirk entry ; *h.* 3 Hilltown
Speed, Hugh, grocer's assistant, 20 William street, Forebank
Speed, James, 7 Reid street
SPEED, JAMES G., wholesale and retail wine and spirit merchant, 51 and 53 Commercial street and 20 Seagate ; *h.* Commercial buildings, 43 Commercial street. See Adv. p. 28
Speed, Wm., wine and spirit mercht., 169 to 173 Perth rd. ; *h.* 2 Ford's lane
Speedie, William, janitor, Blackness Public School
Speedy, P. B., 87 Albert street
Speedy, William, shipmaster, Clematis cottage, 3 Madeira street
Speedy, William, engineer, 57 Cowgate
Spence, Alexander, warehouseman, 71 Watson street
Spence, Alex. Blair, M.R.C.S.E., surgeon and dentist, 6 Shore terrace
Spence, David, of J. & D. Spence, 2 Ann street
Spence, Ellen M., grocer, 112 Lochee road
Spence, George, fruit mercht. and florist, 1 Union st. ; *h.* 142 Nethergate
Spence, George C., accountant, 13 Panmure street ; *h.* 21 Westfield place
Spence, James, factory overseer, 32 William street, Forebank
Spence, James, collector, Dundee Parochial Board ; *h.* 2 M'Gill street
Spence, Jas., & Co., warehousemen, The City Warehouse, 20 to 32 Reform st.
Spence, John, confectioner and pastrybaker, 33 Union street ; *h.* 37
Spence, John M., clerk, 142 Perth road
Spence, John W., depute sheriff-clerk, Sheriff-Court house ; *h.* Otago cottage, 17 Wellington street
Spence, J. & D., drapers, clothiers, and hatters, 97, 99, and 101 Hilltown
Spence, Robert, shipmaster, 87½ Blackscroft
Spence, Robert P., remnant merchant, 25 Mains road ; *h.* 23
Spence, Thomas, waiter, 24 Peddie street
Spence, William, shipmaster, 2 Blackness crescent
Spence, William, church-officer, 151 Princes street
SPENCE, WILLIAM R., grocer, 111½ Hawkhill ; *h.* 2 Hermonhill terrace. See Adv. p. 71
Spence, Mrs, 30 Magdalen Yard road
Spence, Mrs, 29 Paton's lane
Spence, Miss R., dressmaker, 30 North Lindsay street
Spencer, George, Customs officer, Salisbury place, 91 Arbroath road
Spiegelberg, Arthur, merchant, Royal Exchange
Spiers, F., agent, Bank of Scotland; *h.* Bank house, Reform street
Spiers, Henry, joiner, 6 Balfour street
Spiers, James, painter, 26 Paterson street
Spiers, James, inspector, 18 Step row

Spiers, John, compositor, 10 Rosebank road
Spiers & Pond, restaurateurs, Taybridge station
Spiller, William, grocer, 178 Ann street; *h.* 176
Spindler, James G. H., artist, 7 Ward road; *h.* 27 Strawberrybank
Spink, Mrs, 15 Jamaica street
Spreull, Andrew, F.R.C.V.S., veterinary surgeon, 39 Yeaman shore, and South Ward road; *h.* 31 Yeaman shore
SPRUNT, JOHN G, linen and woollen merchant, 1 Seagate; *h.* Fernbank, West Ferry. See Adv. p. 69
Squire, Forrester, potato merchant, 18 Blackness road; *h.* 1 Littlejohn st.
Squire, Thomas, greengrocer, 7 Arthur street
Stalker, Alexander M., M.A., M.B., 140 Nethergate
Stalker & Boyd, painters and decorators, 67 Nethergate, and at Perth
Stalker, George D., potato, vegetable, and fruit merchant, 35 and 36 Dock street; *h.* 13 West Dock street
Stamps and Taxes Office, 31 Bank street
STANDARD Accident Insurance Co., Limited; G. A. Feathers, agent, 2 Meadow Place buildings. See Adv. p. 82
STANDARD Life Assurance Company. See Adv. pp. 92, 93
Standing, James Benjamin, waiter, 44 Small's wynd
Staniforth, R. J., potato merchant, 27 Lyon street
Star Life Assurance Society; John E. Dow, district manager, 10 Victoria chambers
Stark, Alexander L., auctioneer and valuator, 2 Coupar's alley
Stark, James, tanner, 75 Victoria road
Stark, James C., joiner, 2 Abbotsford place
Stark, Mary, confectioner, 12 Polepark road; *h.* 10
Stark, Peter, carter, Logie Tollhouse, Lochee road
Stark, Samuel H., draper, 10 Polepark road
Stark, Mrs J. C., flesher, 234 Hilltown; *h.* 39 Strathmartine road
Starrs, William, milloverseer, 16 Crescent lane
State, The, Steamship Co., Ltd.; Geo. M'Gregor, 4 India bldgs., agent
Stead & Simpson, Limited, boot and shoe merchants, 3 High street
Steedman, William, boot and shoe maker, 12 Stirling street; *h.* 14
Steel, E. B., tea merchant, 61 Overgate; *h.* Wormit
Steel, James, tea merchant, 15 High street; *h.* 4 Victoria pl., W. Ferry
Steel, James, shore porter, 23 West Dock street
Steel, James, joiner, 32 Union street
Steel, John, clerk, 118 Rosebank street
Steel, John, grocer and wine mercht., 1 Tannadice st.; *h.* 3 Pitkerro rd.
Steel, John A., factory foreman, 5 Blyth street
Steel, Niel, 6 Prospect place
Steel, Thomas, calenderworker, 36 Hospital wynd
Steel, William, marine engineer, 1 Shore terrace
Steel, Mrs E., hotelkeeper, Crown Hotel, 1 Shore terrace
Steel, Mrs John, 143 Nethergate
Steel, Mrs William, keeper, Thistle hall; *h.* 58 Nethergate
Steele, Alexander, landscape gardener, 59 Commercial st., Maxwelltown
Steele, James B., railway guard, 23 Step row
Steele, James T., merchant, 10 Panmure st.; *h.* Fowlis Easter
Steele, William, of Braes & Steele, 26 Strathmartine road

Steele, Mrs J., 10 Garland place
Steggall, John Edward Aloysius, professor of mathematics and natural philosophy, University College; *h.* 4 Park place
Stein, Andrew, clerk, 4 Airlie terrace
Stein, George K., clerk, 4 Airlie terrace
Stein, Mrs W. M., 4 Airlie terrace
Stembridge, E. J., clerk, 13 Magdalen Yard road
Stenhouse, Alexander, clerk, 6 Tait's lane
Stenhouse, James, grocer, wine, and spirit merchant, 229 and 231 Hawkhill; *h.* 4 Gowrie street
Stenhouse, J., seaman, 6 St Matthew street
Stenhouse, William G., grocer, wine and spirit merchant, 13 Kinnaird street; *h.* 13 Kinloch street
Stephen, Alexander, assurance agent, 6 Gardner street
Stephen, Alexander, carriage inspector, 84 Peddie street
Stephen, Alexander, & Sons, iron and wood shipbuilders, Marine parade
Stephen, David, music teacher and organist, West Free Church, Broughty Ferry; *h.* 12 Panmure street
Stephen, David, joiner, 52 Larch street
Stephen, George, moulder, 8 Eliza street
Stephen, George, & Son, iron and steel merchants, general ironmongers and millfurnishers, 29 Castle st.; warehouses, Doig'sct. and Castle ct.
Stephen, James, grocer and provision merchant, 39 Stirling street
Stephen, James, teacher of music, 74 Commercial street
Stephen, Peter, mechanic, 30 Alexander street
Stephen, William, of Alex. Stephen & Sons, William Stephen & Sons, and Wm. Stephen & Co., Helenslea, Broughty Ferry
Stephen, Wm., & Co., seal and whale oil mers., Arctic Yard, Marine parade
Stephen, Wm., & Sons, tanners and curriers, Arctic Tannery, Marine parade
Stephen, William W., of Fergusson & Stephen, 4 Norwood crescent
Stephen, Mrs George, 1 Somerville place
Stephen, Mrs, 11 Roslin terrace
Stephen, Mrs, lodgings, 25 Crescent street
Stephen, Misses, music teachers, 12 Panmure street
Stephenson, Wm., builder and contractor, 30 Guthrie st.; *h.* 5 Park terrace
Steven, Alexander, mechanic, 3 Glebe street
Steven, James, boilermaker, 12 Glebe street
Steven, James, fitter, 9 Ellen street
Steven, Peter, F.R.C.S.E., medical practitioner, 11 Tay square
Steven, Robert, ship's clerk, 7 Victoria square
Steven, Robert, of Rollo & Steven, 4 Kerrington crescent, Barnhill
Steven, William, flesher, 58 Blackscroft and 80 Dura st.; *h.* 10 Forfar road
Steven, Mrs E., tea, wine, and spirit mer., 38 Mains rd.; *h.* 25 Mid rd.
Stevens, Mrs, lodgings, 18 Kincardine street
Stevenson, Alexander P., of A. & J. Stevenson, 31 Reform street
Stevenson, Alfred, Ancrum Carpet Works, Lochee; *h.* 1 Woodville pl.
Stevenson, A. & J., bookbinders, 10 New Inn entry
STEVENSON BROTHERS, dyers and cleaners, The Dundee Dye Works, 222 Hilltown; receiving offices, 80 Murraygate and 14 Perth road. See Adv. p. 22
Stevenson, David, policeman, 5 Bruce street

Stevenson, Francis, of Francis Stevenson & Sons, 1 Nelson ter., Nelson st.
STEVENSON, FRANCIS, & SONS, yarn and cloth dyers, printers, bleachers, starchers, and finishers, Lawside Dye Works, Coldside; office, 30 Meadowside. See Adv. p. 28
Stevenson, Frank, jun., of Francis Stevenson & Sons, 10 Seymour place
Stevenson, George, of George Stevenson & Co., 1 Woodville place
Stevenson, George, pawnbroker, 130 Hilltown and 1 Rosebank street; *h.* Victoria chambers, 14 Victoria road
Stevenson, George, blacksmith, 185 Princes street
STEVENSON, GEORGE, & CO., carpet, matting, art square, and rug manufacturers, dyers, printers, and calenderers, Ancrum Carpet Works, Lochee. (Box, Exchange; Telegraphic address, "Ancrum"; Telephone 892). See Adv. p. 59
Stevenson, Hill, & Co., Broomwell Quarry, Monikie; office, Ladywell pl.
Stevenson, James, agent for William Mackenzie, publisher, 14 Union street; *h.* 18 Airlie place
Stevenson, James, of Stevenson Brothers, Rosslyn villa, Clepington rd.
Stevenson, James, of Jas. Stevenson & Co., Oak lodge, 69 Constitution rd.
Stevenson, James, of George Stevenson & Co., 1 Woodville place
STEVENSON, JAMES, & CO., dyers and finishers, Forebank Dye Works, Victoria road. See Adv. p. 39
Stevenson, James M., of A. & J. Stevenson, 10 Forfar road
Stevenson, Janet, dairykeeper, 187 Blackness road; *h.* 15 Blackness st.
Stevenson, John, joiner, 3 Paradise road
Stevenson, John, manager, Ladywell Calender; *h.* 4 Morrison's court
Stevenson, John, weaving overseer, 11 Annfield row
Stevenson, Laur. K., builder, Ladywell pl.; *h.* Abbotsford villa, Maryfield
Stevenson, Robt., superintendent, Carse of Gowrie Dairy Co., Ward rd.
Stevenson, Thomas, of R. & J. Dick, 15 Blackness street
Stevenson, William, ironturner, 41 William street, Forebank
Stevenson, William B., managing clerk, dyeing and printing department, Ancrum Works, Lochee; *h.* 178 High street, Lochee
Stevenson, William G., manufacturing stationer, paper-ruler, and bookbinder, 19 High street; *h.* Wormit
Stevenson, William G., insurance agent, 312 Perth road
Stevenson, Mrs R. M., 2 Ford's lane
STEWART, ALEX., wholesale wine merchant and distiller, 50 Castle st. and 2, 4, 6, and 8 Exchange st.; *h.* Vicarsford, W. Ferry. See Adv. p. 61
Stewart, Alexander, butcher, 26 Polepark road; *h.* 2 Lawrence street
Stewart, Alexander, clerk, 87 King street
Stewart, Alexander, houseagent, 55 Victoria road
Stewart, Alexander, joiner, 177 Victoria road
Stewart, Alexander, carpenter, 28 Carmichael street
Stewart, Alexander, cooper, 108 Strathmartine road
Stewart, Alexander, coachman, 2 Malcolm street
Stewart, Alexander, tailor, 68 Strathmartine road
Stewart, Alexander, shoemaker, 15 Kincardine street
Stewart, Alexander, of A. Stewart & Co., 156 Nethergate
Stewart, Alexander, shuttlemaker, 41 North street
Stewart, Alexander, & Co., tailors and clothiers, 2 High street
Stewart, Alex. C., grocer and spirit mer., 187 Perth rd.; *h.* 2 Seafield lane

Stewart, Allan, clerk, 2 Craigie street
Stewart, Andrew, porter, 17 Bonnybank road
Stewart, Andrew, editor, People's Friend; *h.* Hillgrove, Hill st., B. Ferry
Stewart, Andrew A., of Robertson & Stewart, 9 Viewforth street
Stewart, Angus, porter, 118 Albert street
Stewart, A., & Co., joiners and builders, 9 Sea wynd; office, 156 Nethergate
Stewart Brothers, manufacturers, Kinnaird Works, Ogilvie's road
Stewart, Catherine, confectioner, 38½ North street; *h.* 40
Stewart, Charles, of Stewart Brothers, manufacturers, 6 Constitution ter.
Stewart, Charles, warehouseman, 153 Albert street
Stewart, Chas., property agent and valuator 26 Cowgate; *h.* 26 Shamrock st.
Stewart, Christina, milliner, 25 Nelson street
Stewart, Clementina, fruiterer, 14 Constitution street
Stewart, David, solicitor, 61 Reform street; *h.* 6 Constitution terrace
Stewart, David, grocer and wine merchant, 109 Nethergate; *h.* Rustic pl.
Stewart, David, stationer, 43 King street
Stewart, David, wine merchant, 59 Overgate and 1 Barrack street; *h.* Fern villa, 19 Perth road
Stewart, David, teller, Royal Bank, Castle street; *h.* 4 Park terrace
Stewart, David, clerk, 8 Paton's lane
Stewart, David, grocer, 143 Perth road; *h.* 1 Pennycook lane
Stewart, David, fish merchant, 110A Princes street; *h.* 106
Stewart, David, coal merchant, 35 Kincardine street: *h.* 19 Peddie st.
Stewart, David, secretary, Samnuggur and Titaghur Mills, 2 Meadow Place buildings; *h.* Hillbank place, Monifieth
Stewart, David, waiter, 4 Hunter street
Stewart, David, of David Stewart & Co., 10 Victoria chambers
Stewart, David, & Co., iron and steel merchants, 132 Murraygate
Stewart, David Gordon, solicitor and notary public, 10 Meadowside; *h.* Falcon villa, West Ferry
Stewart, David M., teacher of shorthand, 21 Stirling street
Stewart, D. R., manager, carpet depart., Seafield Wks.; *h.* 18 Union place
Stewart, Ebenezer, machinist, 341 Loons road
Stewart, E. C., compositor, 16 Annfield street
Stewart, Francis, coal merchant, 55A Watson street; *h.* 3 Glebe street
Stewart, F. S., merchant, 57 Meadowside; *h.* 7 Somerville place
Stewart, George, house proprietor, 9 Westfield place
Stewart, George, of Watson & Stewart, 31 Wellgate
Stewart, George, hacklesetter, 341 Loons road
Stewart, George, mason, 105 Hawkhill
Stewart, Hugh, hairdresser and tobacconist, 9 Ann street, and East path, Carnoustie; *h.* 3 Ann street
Stewart, Hugh, hairdresser, 17 Albert street
Stewart, Isabella, draper, 131 Nethergate
Stewart, Jas., wholesale and retail grocer, and wine and spirit merchant, 197 Hilltown; *h.* Elm cottage, Downfield
Stewart, James, shipchandler, ironmonger, tin and copper smith, brass-founder, and plumber, 54 Dock st. and 3 Gellatly st.; *h.* Cedarlea cottage, Broughty Ferry
Stewart, James, coal merchant, 16 Peddie street; *h.* 9
Stewart, James, commission merchant, 180 Hawkhill; *h.* 172

Stewart, James, 7 Somerville place
Stewart, James, calenderworker, 10 South George street
Stewart, James, reedmaker, 27 South George street
Stewart, James, coachman, 17 Union place, Perth road
Stewart, James, machinist, Elsinore place, 3 Hilltown
Stewart, James, joiner, 68½ Blackness road
Stewart, James, saddler, 20 Overgate
Stewart, James, watchman, 204 Scouringburn
Stewart, James, clerk, 19 Constable street
Stewart, James, manager, British and Foreign Metaline Company, 132 Murraygate; *h.* 2 Allan street
Stewart, James, beamer, 4 Carmichael street
Stewart, James, police constable, 30 Pitfour street
Stewart, James, fireman, 8 Fleuchar street
Stewart, James A., engineer, 163 Albert street
Stewart, James A., of Stewart Brothers, manufr., 6 Constitution terrace
Stewart, Jas. B., merchant, 30 Cowgate; *h.* 1 Salisbury pl., Bro'ty Ferry
Stewart, James Farquharson, Advertiser office; *h.* 2 Windsor place
Stewart, James F., collector, Tay Ferries
Stewart, John, 40 North street
Stewart, John, joiner, 6 South George street; *h.* 14 Wellington street
Stewart, John, clerk, 1 Melrose terrace
Stewart, John, blacksmith, 98 Blackscroft
STEWART, Dr JOHN, D.D.S., F.S.Sc., London, surgeon dentist and doctor of dental surgery, sole inventor and patentee of dental improvements, &c., 2 South Lindsay street; Dental factory, 25 Nethergate. See Adv. p. 5
Stewart, John, hotelkeeper, 108 Murragate
Stewart, John, joiner, 7 Balfour street
Stewart, John, mechanic, 1 Wolseley street
Stewart, John, moulder, 26 Albert street
Stewart, John, mechanic, 185 Princes street
Stewart, John, confectioner, 86 Strathmartine road
Stewart, John, shoemaker, 90 Hill street
Stewart, John, ironturner, 229 Hilltown
Stewart, John H., wholesale ironmonger, 43 Commercial st.; *h.* Palace buildings, Whitehall street
Stewart, John S., cloth inspector, 10 Stirling street
Stewart, John T., clerk, 20 Nelson street
Stewart, John W., compositor, 14 Cleghorn street
Stewart, J. & A., mahogany & veneer mers., 50 Small's wynd; and Glasgow
Stewart, J. Carmichael, of J. C. & W. Stewart, 57 Meadowside
Stewart, J. C. & W., merchants, 57 Meadowside
Stewart Joseph, yarndresser, 52 Kemback street
Stewart, Margaret Mill, matron, East Poorhouse, Eliza street
Stewart, Mary, dress and mantle maker, 47 North Wellington street
Stewart, M., furniture dealer, 56 Scouringburn
Stewart, Peter, japanner, painter, and glass gilder, 108 Murraygate; *h.* 12 Dallfield terrace
Stewart, Peter, house proprietor, 6 Park terrace
Stewart, Peter, blacksmith, 13 Bernard street

Stewart, Peter, joiner, 35 North Ellen street
Stewart, Peter, stationer, 63 Caldrum street
Stewart, Peter, tenter, 9 Glamis street
Stewart, Peter, cab proprietor, 33 Baxter street
Stewart, Peter, warehouseman, 26 Union place
Stewart, Peter, tobacconist and stationer, 7 North Church street
Stewart, Robert, warehouseman, 46 Hilltown
Stewart, Robert, shipwright, 11 Baffin street
Stewart, Robert, hairdresser, 176 Scouringburn ; *h.* 11 Urquhart street
Stewart, Robert, frenchpolisher, 11 Park avenue
Stewart, Robert, bootmaker, 63 Main street
Stewart, Robert, seaman, 95 Blackscroft
Stewart, Robert Gordon, druggist, 68½ Blackness road
Stewart, Robert M., clerk, 1 Baltic buildings ; *h.* Inverary terrace
Stewart, Thomas, coffeehouse keeper, 234 Hawkhill ; *h.* 67 Ure street
Stewart, Thomas, joiner, 8 Graham place
Stewart, Thomas, moulder, 60 North street
Stewart, Thomas, carting contractor, 110 Victoria road
Stewart, William, carter, 34 Watson street
Stewart, William, boot and shoe manufac., 36 Overgate ; *h.* 7 Ward rd.
Stewart, William, of J. C. & W. Stewart, 7 Somerville place
Stewart, William, overseer, 131 Ann street
Stewart, William, carver and gilder, 248 Hilltown; *h.* 233
Stewart, William, 68 Hill street
Stewart, William, bottle merchant, 16 South Lindsay street
Stewart, William, mechanic, 8 St Andrew's street
Stewart, William, jun., merchant, 30 Meadowside ; *h.* Newtyle
Stewart, William, brassfinisher, 12 St Mary's place
Stewart, Wm., mercht., 23 St Andrew's st. ; *h.* Meadowbank, Carnoustie
Stewart, William, Magdalen place, Clepington road
Stewart, William, carter, 21 Lawrence street
Stewart, William, plumber, 5 Long wynd
Stewart, William G., milloverseer, 11 Well road
Stewart, William P., draper, 11 Forebank road
Stewart, W. R., hacklemaker, 23 Cotton road ; *h.* 4 Baxter Park terrace
Stewart, Mrs Alexander, 29 Bank street
Stewart, Mrs Ann, house proprietrix, 36 Caldrum street
Stewart, Mrs David, 1 Westfield avenue
Stewart, Mrs David, 18 Mortimer street
Stewart, Mrs Duncan, dairykeeper, 67 Hawkhill ; *h.* 7 Balfour street
Stewart, Mrs D., teacher, Rosebank Sessional Public School ; *h.* 44 Magdalen Yard road
Stewart, Mrs Jas., wine and spirit mer., 21 Lochee rd. ; *h.* 2 Dudhope Cres. rd.
Stewart, Mrs Jane, waiting-room attendant, 47 Albert street
Stewart, Mrs Janet, 98 Princes street
Stewart, Mrs John, 240 Perth road
Stewart, Mrs John A., lodgings, Arcade buildings, 8A King street
Stewart, Mrs J., grocer and wine merchant, 180 Hawkhill ; *h.* 172
Stewart, Mrs J., 4 Stirling street
Stewart, Mrs M. A., dressmaker, 24 Hunter street
Stewart, Mrs Thomas, house proprietrix, 11 Mid street

Stewart, Mrs William, grocer, 17 St Salvador st.; *h.* 1 Mortimer street
Stewart, Mrs William, coffeehouse keeper, 147 Seagate ; *h.* 137
Stewart, Mrs William, 43 Nethergate
Stewart, Mrs, seamstress, 13 Tindal's wynd
Stewart, Mrs, 2 Isla street
Stewart, Mrs, 9 Forebank road
Stewart, Mrs, 44 High street
Stewart, Mrs, manglekeeper, 8 Annfield row.
Stewart, Mrs, 7 Parker street
Stewart, Miss Annie, broker, 20 North Tay street
Stewart, Miss Jane, underclothing and babylinen warehouse, 6 Crichton street ; *h.* 3 Mountpleasant
Stewart, Miss Maggie, confectioner, 109 Hilltown ; *h.* 114
Stewart, Miss Margaret, wine and spirit merchant, 20 St Clement's lane
Stewart, Miss M., fruiterer, 45 Overgate; *h.* 3 Thorter row
Stewart, Miss, 37 Peddie street
Stewart, Miss, 1 Abbotsford place
Stirling, Andrew, fireman, 11 Grove street
Stirling, David, mason, 36 Hospital wynd
Stirling, George, factory manager, 2 Park avenue
Stirling, Mrs, dairykeeper, 4 Ogilvie's rd.; *h.* Pitempton, by Downfield
Stirton, Adam Hill, bonnetshape manufacturer and wholesale warehouseman, 31 to 35 Wellgate ; *h.* 7 Seymour place
Stirton, A. M., grocer, 35 Peddie street
Stirton, David, carter, 2 Main street
Stirton, Robert, fruiterer, 203 Blackness road ; *h.* 80 Peddie street
Stirton, Robert, mason, 82 Peddie street
Stirton, Thomas S., manager, Scott Street Jute Works, 5 Park terrace
Stirton, William, bootmaker, 230 Blackness road ; *h.* 4 Park terrace
Stirton, William, tenter, 31 Main street
Stirton, Miss M., dressmaker, Ellen place, 27 Lyon street
Stiven, Alexander W., of W. & A. W. Stiven, Inverary terrace
Stiven, David, patternmaker, 47 Commercial street
Stiven, Edw. B., flax and yarn mer., 3 Coupar's alley ; *h.* 3 Craigie ter.
Stiven, H. P., of H. P. Stiven & Co., Inverary terrace
Stiven, H. P., & Co., merchants and commission agents, 62 Commercial st.
Stiven, James, oil merchant, millfurnisher, and bobbin manufacturer, 7 Royal Exchange lane, and Scotscraig Mill, Tayport ; *h.* Rosemount, East Newport
Stiven, Robert, & Co., millfurnishers and machine merchants, Gowan's court, 21 North Tay street
Stiven, William, of W. & A. W. Stiven, 4 Caenlochan villas, West Ferry
Stiven, William, harbour porter, 40 Kemback street
STIVEN, WILLIAM, shipchandler, oil, paint, and varnish merchant, 2 King William dock ; *h.* Victoria cottage, Baldovan. See Adv. p. 58
Stiven, W. & A. W., accountants, 61 Reform street
Stiven, Mrs John, Lawbank, Inverary terrace
Stobbie, Arnot, mason, 78 Peddie street
Stobie, Thomas, plumber, tinsmith, and gasfitter, 35 King street ; *h.* 39
Stobswell Works, 28½ Dura street ; Laing Brothers & Co., manufacturers
Stocks, David, brace and belt manufr., 130 Princes st.; *h.* 6 Park avenue

Stocks, James, fruiterer, 14 Hilltown ; *h.* 82 Dudhope street
Stocks, Thomas C., builder and joiner, 26 Crescent lane; *h.* 8 Park avenue
Stoddart, Mrs Susan, 3 Constitution street
Stonehouse, James, stableman, 27 Queen street
Stoole, Alexander M., teacher of music, 21 Tay street, and organist, St Mary's Epis. Church, Bro'ty Ferry ; *h.* Beach house, Bro'ty Ferry
Stoole, James, patternmaker, 68 North Church street
Stoole, Miss, dressmaker, 57 Cowgate
Stormont, Alexander, millworker, 1 North George street
Stormont, David W., blacksmith, 31 Baxter street
Stormont, Mrs, manglekeeper, 10 Mortimer street
Storrar, David, enginedriver, 35 Bernard street
Storrar, Robert, joiner, 18 Ferry road
Storrar, Wm. M., saddler, trunk and portmanteau maker, 16 Whitehall st., and 130 Brook street, Broughty Ferry; *h.* 76 Crossgate, Cupar Fife
Storrie, David, of Storrie & Storrie, 358 Perth road
Storrie, Peter C., engineer, 32½ King st.; *h.* Hopbank, 33 Magdalen Yard rd.
Storrie & Storrie, seed merchants and florists, 96 Nethergate, and Clarendon Park Nursery, 374 Perth road
Storrie, Mrs, 94 Dens road
Storrier, Allan, slater, 9 Thistle street
Storrier, A., slater and slate mer., 241 Hilltown, and Tayport; *h.* 9 Main st.
Storrier, James, mason, 15 North George street
Storrier, John, confectioner, 206 Lochee road
Storrier, Matthew, pipemaker, 26 St Roque's lane
Storrier, Robert, blacksmith, 31 North street
Storrier, Thomas Y., merchant and commission agent, 40 St Andrew's street ; *h.* 143 Nethergate
Storrier, William, slater, 55 Hospital wynd
Storrier, Mrs Andrew, lodgings, 17 Crichton street
Stott, Joseph, joiner, cabinetmaker, upholsterer, and funeral undertaker, 9A and 11 Albert st., and 8 and 10 Crescent lane; *h.* 21 Albert st.
Strachan, Alexander, jun., spiritdealer, 32 and 34 Small's wynd ; *h.* 51
Strachan, Alexander I., treasurer, Gas Commission, 16 Meadowside ; *h.* 32 Dudhope Crescent road
Strachan, Alexander M., of Wm. Hunter & Co., 17 Airlie place
Strachan, Andw., teacher, Dens Wks. School; *h.* Plean cot., 12 Shamrock st.
Strachan, David, 9 Tay street
Strachan, Elliot, fruit and vegetable merchant, 97 Ann street ; *h.* 87
Strachan, George, agent, 14 Union street
Strachan, Gordon, seaman, 68 Hill street
Strachan, James, clerk, Jaffé Brothers & Co. ; *h.* Roseville, Stannergate
Strachan, James, carting contractor, 63 Rosebank st.; *h.* 2 Ogilvie's rd.
Strachan, James, milloverseer, 110 Lochee road
Strachan, James, solicitor, 31 Reform street ; *h.* 161 Albert street
Strachan, James C., draughtsman, 7 William street, Forebank
Strachan, Jane, brushmaker, 6 Morrison's court
Strachan, John, foreman brushmaker, 27 Bank street
Strachan, John, house proprietor, 5 Balfour street
Strachan, John, mechanic, 16 Strathmartine road
Strachan, John, blacksmith, 10 Lawrence street

Strachan, John, cashier, Douglas Foundry ; *h.* 7 Blackness street
Strachan, John R., sorting-clerk and telegraphist, 48 Union street
Strachan, Kinmond, & Co., calenderers, packers, starchers, and sack-makers, East Port Calender, 100 Cowgate
Strachan, Peter, grocer, 2 Alexander street; *h.* 35 N. Wellington street
Strachan, Robert, clerk, 14 Lawrence street
Strachan, Thos., & Son, tailors and clothiers, 181 Princes street ; *h.* 197
Strachan, William, porter, 67 Victoria street
Strachan, William, housefactor, 12 Pitfour street
Strachan, William, postman, 47 Princes street
Strachan, William, tenter, 30 Benvie road
Strachan, Mrs, 6 Clepington street
Strachan, Mrs, midwife and ladies' nurse, 19 Blackness street
Strachan, Mrs, broker, 125A Cowgate ; *h.* 57
Strachan, Miss Mary, 19 Airlie place
Strachan, Miss, 23 Miller's wynd
Strathern, David, grocer's assistant, 15 Union place
Strathern, John, wholesale provision merchant, 10 Dock street ; *h.* Maryfield terrace, East Newport
Straton, William, restaurateur and wine merchant, 18 Reform st.; *h.* 20
STRATTON, DAVID, coach proprietor, 60 Seagate, and Broughty Ferry ; *h.* Broughty house, Broughty Ferry. See Adv. p. 63
Stratton, James, feuar, 17 Hop street
Stratton, William, pawnbroker, 19 Overgate; *h.* 37 Tay street
Stratton, William P., pawnbroker, 275 Hawkhill ; *h.* 3 Speed's terrace
Stratton, Miss S., dressmaker, 10 Stirling street
Stretch, M. A., broker, 186 Scouringburn ; *h.* Park lodge, Douglas st.
Stretton, Peter, broker, 117½ Blackscroft ; *h.* 119
Stronach, Charles, milk vendor, Glenagnes lane
Strong, Alexander, jun., wine merchant's assistant, 7 Albert street
Strong, William, spirit merch., 100 and 102 Blackscroft; *h.* 49 Victoria st.
Strong, William, & Co., commission merchants, 20 Dock street
Strong, W. & S., wine and spirit mers., and shipstore dealers, 34 Dock st.
Strong, Miss, 21 Springfield
Stronner, Jas. M'Kinlay, wholesale and retail wine and spirit mer., and commission agent, 14 and 16 Princes st.; *h.* Thistle cot., Shamrock st.
Stronner, John, mechanic, 22 Queen street
Stuart, B. M., dress and mantle maker, 179 Blackness road
Stuart, Catherine J., dairykeeper, 50 King street ; *h.* 28
Stuart's Granolithic Paving Company, Ltd.; A. Morison Fyfe & Co., agents, 28 Commercial street
Stuart, James, aerated water manufacturer, 12 Ann st. ; *h.* 76 James st.
Stuart, John, of John Stuart & Co., 4 Westfield place
Stuart, John, joiner, 4 Peddie street
Stuart, John, & Co., coal, lime, and cement merchants, 24 East Dock street ; and Broughty Ferry
Stuart, Mary, dressmaker, 47 Victoria road ; *h.* 49
Stuart, Moody, & Robertson (Moody Stuart & Robertson), chartered accountants, 9A Ward road
Stuart, Peter, spiritdealer, 66 King street ; *h.* King's Cross road
Stuart, P. A., clerk, Forebank Works; *h.* 21 Airlie place

Stuart, Robert Moody, of Moody Stuart & Robertson, 27 Windsor street
Stuart, William, brewer, 3 St Mary's terrace
Stuart, Mrs, Fernbank, Lochee road
Stubbs' Mercantile Offices, Trade Auxiliary Co. Ltd., London, Edinburgh, Glasgow, and 84 Commercial street; George MacHardie, manager
Sturdie, Miss Mary, milliner, 201 Perth road
Sturrock, Alexander, shipjoiner, 26 Bell street
Sturrock, Alexander, dairyman, 78 Strathmartine road
Sturrock, Alexander, gymnastic and calisthenic instructor, High School, Dundee, and University, St Andrews; *h.* Rockard, Wormit
Sturrock, Archibald W., Savings Bank; *h.* 1 Balgillo ter., Broughty Ferry
Sturrock, Charles, dairyman, 2 Dens street, and farmer, Ballumbie
Sturrock, Charles, police constable, 16 Lawson place
Sturrock, David, cowfeeder, 124 Strathmartine road
Sturrock, George, clerk, 31 Step row
Sturrock, G. H., grocer, 85 Ann street; *h.* 32 Caldrum street
Sturrock, James, mechanic, 16 North Ellen street
Sturrock, James, dyer, 28 Lawson place
Sturrock, John, factory overseer, 31 Annfield road
Sturrock, John, commission mer., 1 Trades lane; *h.* Barnhill, Bro'ty Ferry
Sturrock, Robert, actuary, Savings Bank, 2 Euclid street; *h.* 1 Balgillo terrace, Broughty Ferry
Sturrock, Robert, & Son, tailors, 98 Princes street
Sturrock, Thomas, flour, farina, and oil merchant, millfurnisher and drysalter, 13 Peter street; and leader of psalmody, Mains and Strathmartine Parish Church; *h.* 13 Thomson street
Sturrock, Thomas, factoryworker, 36 Carmichael street
Sturrock, William, of William Sturrock & Co., Ward house, Guthrie st.
Sturrock, William, clerk, Arbroath; *h.* 15 Castle street
Sturrock, William, ironturner, Ward house, Guthrie street
Sturrock, William, & Co., engineers and machinery merchants, Calcutta buildings, 26 Commercial street
Sturrock, Mrs Maggie, lodgings, Elsinore place, 3 Hilltown
Sturrock, Mrs, 30 North street
Sturrock, Miss, mantlemaker, 3 Craig street
Sturrock, Miss, dressmaker, 31 Annfield road
Sullivan, Patrick, labourer, 12 Wolseley street
Sullivan, Mrs, 34 North Wellington street
Summers, Peter, overseer, 15 Hill street
Summers, Richard, of R. Summers & Co., 180 Perth road
Summers, Richard, & Co., drapers, 107 and 109 Murraygate
Summers, Thomas, canvassing agent, 27 Crescent lane
SUN FIRE OFFICE. See Adv. p. 94
Sun Freehold Land Society, Ltd.; J. C. M'Corquodale, superintendent, 23 Panmure street
Sunney, Daniel, grocer, 104 Blackscroft; *h.* 106
Sunney, John, tailor, 4 Forebank road
Sunnie, James, wine and spirit merchant, 34 Westport; *h.* 42 Tait's lane
Sutherland, Alexander, grocer, wine and spirit merchant, 144 Perth road; *h.* 25 Wilkie's lane
Sutherland, Alex. M., goods foreman, Taybridge station; *h.* 31 Princes st.

Sutherland, George, pilot, 42 Lilybank road
Sutherland, George, bootmaker, 8 Bernard street
Sutherland, James, warehouseman, 35 Stirling street
Sutherland, John, joiner, and church-officer, 6 Polepark road
Sutherland, John, carpenter, 42 William street, Forebank
Sutherland, Peter, police constable, 2 St David's lane
Sutherland, Thomas, lamplighter, 30 Hunter street
Sutherland, William, carpenter, 60 Watson street
Sutherland, William, tailor's cutter, 14 Garland place
Sutherland, William B., harmoniumist and choirmaster, Union U.P. Church, Broughty Ferry; *h.* 6 Polepark road
Sutherland, Mrs J., boot and shoe warehouse, 112 Hawkhill; *h.* 114
Sutherland, Mrs J., 3 Rustic place, Dudhope street
Suttie, Alexander, joiner, 17 Princes street
Suttie, David, mechanic, 7 Parker street
Suttie, Frank, clerk, 32 Springfield
Suttie, George, contractor, 5 Glebe street
Suttie, James, stationer, 118 Overgate; *h.* 139
Suttie, M. & K., stationers and fancy goods merchant, Sub-Post Office, 142 Scouringburn; *h.* 7 Parker street
Suttie, Mrs J. R., 32 Springfield
Sutton, Alexander, grocer, provision, and wine merchant, West End Supply stores, 121 Perth road; *h.* 4 Gowrie street
Sutton & Co., general carriers; James Cant, 26 Greenmarket, agent; head office, Golden lane, London
Sutton, Nath. L., mantlemkr., 1 Wellgate and 2 Cowgate; *h.* 10 Airlie ter.
Sutton, Mrs, confectioner, 232 Hilltown
Swadel, S., insurance agent, 105 Hawkhill
Swan, Alexander J., clerk, Balgay avenue
Swan, F. W., watchman, Wallace Craigie Works, 16 Watson street
Swan, George, baker, 91 Blackscroft
Swan, James, shipmaster, 73 North Church street
Swan, James, greengrocer and confectioner, 77 Lochee road; *h.* 79
Swan, John, warehouseman, 51 North street
Swan, John W., hairdresser, 2 North Wellington street
Swan, Robert, joiner, 2 Graham place
Swan, Thomas W., printer, 31A Hawkhill
Swan, W. G., clerk, Advertiser office; *h.* Balgay avenue
Swan, Mrs, Balgay avenue
Swankie, John, tailor, 349 Loons road
Swankie, Joseph, seaman, 53 William street, Forebank
Swanson, W., telegraphist, 26 Nelson street
Swanston, Mrs, superintendent, "The Home," 35 Paton's lane
Sweden, Consul for—Yngvar Pettersen, 46 Castle street
Sweeney, Daniel S., bandmaster, 3d V.B.R.H., 193 Blackness road
Sweeney, James, confectioner, 88 Constable street
Sweeney, John, grocer and spiritdealer, 11 Arthur st.; *h.* 31 Rose st.
Swinton, James, ticket writer, 73 Seagate; *h.* 138 Murraygate
Swinton, Thomas, coachbuilder, 17 Small's wynd and Queen's Hotel buildings; *h.* 16 Park wynd
Sword, Charles, sorting-clerk, Post Office; *h.* 22 Nelson street

Sword, George, bootmaker, 122 Albert street; *h.* 25 Langlands street
Sword, George, overseer, 2 Melrose terrace
Sword, George, dairyman, 20 North street
Sword, John, cab proprietor, 21 Back street
Sword, John, fitter, 10 Cotton road
Sword, William, seaman, 16 Hill street
Sword, William, baby-linen warehouse, 66 Strathmartine road; *h.* Fernbank, Clepington road
Sword, Mrs Isabella, cowfeeder, 21 Back street
Sword, Mrs, sick nurse, 46 King's road
Sydenham, Mrs John, cook and confectioner, 3 Dock street; *h.* 4
Sydie, David, tinsmith and gasfitter, 19 Hawkhill; *h.* 24A
Syman, George, seaman, 21 Kinloch street
Symers, Alexander, sawyer, 69 North Wellington street
Symers, D. A., clerk, 108 Rosebank street
Symers, James, clerk, 59 Dock street; *h.* 20 Peddie street
Symers, John, clerk, 69 North Wellington street
Symers, Miss, St Helens, Perth road
Symon, James, warehouseman, 20 Fleuchar street
Symons, Charles, tenter, 67 Ure street

Tabor, Mrs, washerwoman, 51 Cotton road
Tadden, William, labourer, 13 Ogilvie's road
Tagg, Samuel, goldbeater, 11 Upper Bain square; *h.* 126 Murraygate
Tait, James N., seaman's missionary, 16 Wellington street
Tait, John, sorting-clerk, Post Office; *h.* 31A Hawkhilil
Tait, John, sergt.-major, 1st V.B.R.H., Drill hall; *h.*193 Blackness road
Tait, John, packer, 36 William street, Forebank
Tait, John M., clerk, Trades Lane Calender; *h.* 5 Roslin terrace
Tait, Robert, joiner and cabinetmaker, 18 Paterson street
Tait, Robert, turner, 17 Arklay street
Tait, William, seaman, 44 Charles street
Tait, Wm., grocer and wine mer., 66 and 68 Hawkhill; *h.* 24 Meadowside
Tait, Miss Maggie, dressmaker, 5 Roslin terrace
Talbert, James, 7 Janefield place, Maryfield
Tarbat, George J., schoolmaster, Dudhope Public School; *h.* Milnebank, Downfield
Tarbat, James, sackcutter, 5 Park terrace
Tarbet, James, mechanic, 7 Bruce street
Tarbet, Jessie, 19 Constitution street
Tarbet, Robert, bookseller and bookbinder, 2 Ryehill lane
Tarbet, Mrs A., wine and spirit merchant, 31 Overgate; *h* 12 Bank street
Tarbet, William, chairmaker, 63 Victoria road
Tares, James, boatman, 140 Ferry road
Tasker, Alexander, carter, 4 Isla street
Tasker, Alexander, gardener, 6 Pitfour street
Tasker, Andrew, engineer, 40 Blackscroft
Tasker, David, coachman, 14 Hillbank road
Tasker, George, ironturner, 13 Park avenue
Tasker, James, chimneysweeper, 129 Blackscroft
Tasker, John, grocer, 2 Rose street; *h.* 10 Rosebank road

Tasker, Mrs, greengrocer, 71 Caldrum street
Tasker, Mrs, grocer, 7 Tannadice street
Tavendale, James, engineer, 28 Ure street
Taws, Mrs James, feuar, 108 Hilltown
Tawse, James, of Brown & Tawse, 3 Prospect terrace, Broughty Ferry
Tay Engine and Boiler Works, Mains loan; W. B. Thompson & Co., Ltd., engineers
Tay Ferries Station, Craig pier, South Union street; John Methven, superintendent; James F. Stewart, collector
Tay Shipbuilding Co., joiners and sparmakers, Marine parade
Tay Volunteer Division (Submarine Miners) Royal Engineers; P. Guillan Grant, secretary and treasurer, Whitehall street
Tay Whale Fishing Co., oil manufacturers and refiners, East Whale lane; R. Kinnes, manager
Tay Works, 2 Lochee road; Gilroy, Sons, & Company, Limited, jute spinners and manufacturers; office, 1 Lochee road
Taybank Works, Arbroath road; Brough, Cunningham, & Co., manufrs.
Tayfield Works, Seafield lane; H. & A. Scott, linen manufacturers
Taylor, Agnes, provision dealer, 1 Charles street
Taylor, Alexander, shuttlemaker, 24 Ogilvie's road
Taylor, Alex. Watson, clerk, Parochial Board office; *h.* 33 Peddie street
Taylor, Alfred, 83 Commercial street; *h.* Craighead villas, East Newport
Taylor, Andrew, of Andrew Taylor & Co., 3 Dalhousie terrace, W. Ferry
Taylor, Andrew, & Co., manufacturers, Forebank Works, 15 Forebank rd.
Taylor, A. & G., photographers to the Queen, North of Scotland Bank buildings, 23 High street
Taylor, David, warping overseer, 17 Blackness street
Taylor, David, of D. & W. Taylor, Longforgan
Taylor, D. & W., coal merchants and steamship owners, 62 Commercial st.
Taylor, George, late pilotmaster, 12 Perth road
Taylor, George, enginedriver, 25 Lilybank road
Taylor, George B., mate, 12 Dallfield terrace
Taylor, Geo. C., of G. C. Taylor & Son, 12 Dallfield terrace
TAYLOR, G. C., & SON, sail, rope, and waterproof cover makers, 18 William street, King street. See Adv. p. 29
TAYLOR, JAMES, cabinetmaker, Bell Street Hall; workshop, Nicoll street; *h.* 1 West Bell street. See Adv. p. 31
Taylor, James, 12 Annfield street
Taylor, James, broker, 47 Hawkhill; *h.* 35 Hunter street
Taylor, James, wine and spirit merchant, 106 Hilltown; *h.* 133
Taylor, James, turner, 3 Roslin terrace
Taylor, James, milloverseer, 3 Melrose terrace
Taylor, James, mason, 13 Blackheath place
Taylor, James W., manager, Logie Calender; *h.* Milnbank house, 24 Milnbank road
Taylor, Jessie, dressmaker, 2 Park avenue
Taylor, John, birddealer, 5 Castle lane
Taylor, John, baker, 21 North Wellington street
Taylor, John, mason, 13 Blackheath place
Taylor, John, draper, 117 Albert street; *h.* 119
Taylor, Rev. John, chaplain, West Poorhouse; *h.* 3 Dalhousie terrace

Taylor, John B., of Thomas Taylor & Co., vice-consul for Venezuela, 11 Panmure street; *h.* Strathmartine castle
Taylor, John C., mate, 10 Shepherd's loan
Taylor, John D., painter and decor., 81 Ann st.; *h.* The Grove, Downfield
Taylor, John D., H.M. Customs, 23 Castle street
Taylor, Joseph, shoemaker, 16 Annfield street
Taylor, L. C., dressmaker, 75 Nethergate
Taylor, Mary Ann, of Taylor & Watson, 6 Alexander street
Taylor, Peter, manager, Valentine & Sons, 27 Tait's lane
Taylor, Robert, draper and clothier, 89 Victoria road; *h.* Victoria cres.
Taylor, Robert, coal merchant and steamship owner, 59 to 61 Yeaman shore; *h.* Carlogie house, Carnoustie
Taylor, Robert, tinsmith, 13 Ellen street
Taylor, Robert, fishdealer, 76 Hawkhill
Taylor, Robert, carter, 46 Dallfield walk
Taylor, Robert, carter, 15 Rosefield street
Taylor, Robert R., clerk, 12 Perth road
Taylor, Thomas, shoemaker, 14 Eliza street
Taylor, Thomas, commercial traveller, of Joseph Doran, wholesale stationer, Glasgow; *h.* 7 Stirling street
Taylor, Thomas, cabinetmaker, 87 Peddie street
Taylor, Thomas B., clerk, 8 Forfar road
Taylor, Thomas, & Co., linen merchants and manufacturers, 11 Panmure street, and Airleywight Linen Works, Bankfoot, by Perth
Taylor & Watson, drapers, 26 Ann street
Taylor, William, teacher of music, 28 Tay street
Taylor, William, 24 Nelson street
Taylor, William, officer, Victoria Street U.P. Ch.; *h.* 36 Victoria street
Taylor, William, inspector of postmen, 55 Alexander street
Taylor, William, greengrocer, 73 Perth road; *h.* 71
Taylor, William, blacksmith, 7 Langlands street
Taylor, William, shipwright, 52 Kemback street
Taylor, William, of D. & W. Taylor, 11 Osborne place
Taylor, Wm., draught's ed., People's Journal; *h.* 42 W. Henderson's wynd
Taylor, William S., waste merchant and commission agent, Raglan street; *h.* 2 Park avenue
Taylor, W. O., & Co., ship and insurance brokers, and Lloyd's agents; managers, Dundee Shipowners' Co., Limited, and Dundee Polar Fishing Co., 83 Commercial street
Taylor, Mrs John, apartments, 5 Whitehall street
Taylor, Mrs William, 8 Dallfield terrace
Taylor, Mrs William, 78 Peddie street
Taylor, Mrs, 24 Kincardine street
Taylor, Mrs, grocer, 24 Catherine street
Taylor, Mrs, 16 Cherryfield lane
Taylor, Miss Isabella, grocer, 40 and 42 Charles street
Taylor, Miss, dressmkr., and teacher of Eureka dresscutting, 75 Nethergate
Taylor, Miss, manglekeeper, 48 Peddie street
Telfer, Archibald, 40 Kemback street
Telfer, George E., traveller, 4 Dallfield terrace
Temple Mills, North Tay street; D. W. Baxter & Co., manufacturers

Templeman, Charles, M.B., C.M., 8 Airlie place
Templeman, William, bootmaker, 52 Bell street; *h.* 46
Tennant, Charles, & Co. (of St Rollox, Ltd., Glasgow), manufacturing chemists, 33 Cowgate
Tennant, James, agent for Charles Tennant & Co., of St Rollox, Ltd.; *h.* Carlogie road, Carnoustie
Tennant, Mrs David, 51 Walton street
Tervit, Mary W., milliner, 132 Princes street; *h.* 26 Victoria street
Tervit, Miss, shirtmaker, 26 Victoria street
Teviotdale, Mrs David, 6 Airlie terrace
Texas, The, Land & Cattle Company, Limited, 9A Ward road; Moody Stuart & Robertson, secretaries
Thacker, Robert, drill-instructor, 58 Peddie street
Thain & Co., merchants, manufacturers, and rope and twine spinners, 62 Commercial street
Thain, Herbert W., of Thain & Co., Taybank cot., Barnhill, Bro'ty Ferry
Thain, William, police constable, 13 North Wellington street
Thain, Miss Jane, 21 Thomson street
Thallon, Robert, light porter, 19 St Peter street
Third, A. W., cashier, Victoria Foundry; *h.* Greenlaw place
Third, Henry Y., upholsterer, 143 Nethergate
Third, James B., upholsterer, Greenlaw place
Third, John B., grocer's assistant, 9 Airlie terrace
Third, Thomas, mason, 22 Hillbank road
Third Volunteer Battalion Royal Highlanders, headquarters, Drill Hall
Thirde, Mrs James Y., 20 Airlie place
Thomas, Mrs, 30 Reform street
Thomelson, James, coal merchant, 6 Kidd street; *h.* 54 Alexander street
Thompson, Athole E., of Thompson Bros., Bellevue cottage, W.Newport
Thompson Bros. & Co., foreign produce importers, 17 Dock street
Thompson, Burton, overseer, 103 Hospital wynd
Thompson, D'Arcy W., professor of biology, University College
Thompson, D. L., piano and music seller, 134 Nethergate; *h.* 15 Osborne pl.
Thompson, Edwin, of Thompson Bros. & Co., Bellevue cot., W. Newport
Thompson, James, tinsmith and gasfitter, 14 Gardner street
Thompson, Jessie L., 26 Union street
Thompson, T., local agt. for Green's patent fuel economiser, 23 Baxter st.
Thompson, W. B., of W. B. Thompson & Co., Ld., Ellangowan, Ferry rd.
Thompson, W. B., & Co., Limited, engineers and shipbuilders, Tay Engine and Boiler Wks., Lilybank Engine Wks., and Caledon Shipyds.
Thompson, Mrs W., 16 Kinloch street
Thoms, A. M., agent for Bell, Rannie, & Co., wine merchants, Leith, 44 Reform street; *h.* 36 Magdalen Yard road
Thoms, David, plumber, 35 Cotton road
Thoms, David, fireman, 42 St Mary's place
Thoms, George, draughtsman, 27 North Ellen street
Thoms, John, warehouseman, 31 Wellgate
Thoms, John A., flax merchant, 10 Panmure street; *h.* 7 Windsor st.
Thoms, Peter, mason, sanitary department, 2 Elizabeth street
Thoms, Robert, postman, 49 Victoria street
Thoms, Robert, tenter, 19 Glamis street

Thoms, Stewart, mason, 22 Alexander street
Thoms, T. W., St Andrew's pl., 18 Cowgate; *h.* Fort house, 366 Perth rd.
Thoms, William, slater and chimneysweeper, 1 Ash lane
Thoms, William, mason, 36 North Ellen street
Thoms, William, steelyard keeper, 24 Long wynd
Thoms, William, mechanic, 53 Hill street
Thoms, Mrs J., 7 Exchange street
Thomson, Alexander, Bon-Accord villa, 8 Somerville place
Thomson, Alexander, of Walker & Thomson, Garland villa, W. Newport
Thomson, Alexander, tenter, 11 Union street, Maxwelltown
Thomson, Alexander, blacksmith, 31 North street
Thomson, Alexander, of Alex. Thomson & Sons, 3 Wellington street
Thomson, Alex., jun., wholesale stationer, 22 Bank st.; *h.* 11 Somerville pl.
Thomson, Alexander P., manufacturer, Seafield Works, Taylor's lane; *h.* 4 Osborne place
Thomson, Alex., & Sons, china and waste mers., 59 Victoria rd. & 36 Bell st.
Thomson, Andrew, broker and general dealer, 29 Hunter street
Thomson, Archibald, of Alex. Thomson & Sons, 3 Wellington street
Thomson, Arthur, 6 Tait's lane
Thomson, A. Gordon, of Thomson, Son, & Co., Red court, Harecraig
Thomson, A. G. M., merchant, Baltic buildings; *h.* 3 Somerville place
Thomson Bros., spinners and manufacts., Angus Jute Works, Fairbairn st.
Thomson, Charles, of Alex. Thomson & Sons, 3 Wellington street
Thomson, Charles B., grocer, 213 Hawkhill; *h.* 1 Annfield road
Thomson, David, foreman, 65 Arbroath road
Thomson, David, dairyman, 154 Ferry road; *h.* 156
Thomson, David, of Hammer & Thomson, Magdalen place
Thomson, David, housefactor, 5 Bain square, Wellgate; *h.* 120 Victoria rd.
Thomson, David, waiter, 137 Seagate
Thomson, David, of David Thomson & Co., Roland's wynd, Tayport
Thomson, David, engineer, 15 Park avenue
Thomson, David, mechanic, 4 Corso street
Thomson, David, machinist, 26 Ellen street
Thomson, David, & Co., grocers and provision merchants, 269 Hawkhill, and bonus tea merchants, 263 Hawkhill
Thomson, David Couper, of W. & D. C. Thomson, and of William Thomson & Sons, managing proprietor, Dundee Courier; *h.* E. Newport
Thomson, D., draper, milliner, dress & mantlemkr., 40 Victoria rd.; *h.* 120
Thomson, D. L., grocer and wine mer., 23 and 25 Ann st.; *h.* 26 Powrie pl.
Thomson & Fraser, tobacconists and stationers, 3 Shore terrace
Thomson, Frederick, of W. Thomson & Sons, and of W. & D. C. Thomson, Hillpark, East Newport
Thomson, George, collector, 13 Shepherd's loan
Thomson, George, china merchant, 17 North Church street; *h.* 21
Thomson, George, overseer, 47 North street
Thomson, George, cardcutter, 2 Paton's lane
Thomson, George, engineer, 45 Arbroath road
Thomson, George, engineer, 15 Union place
Thomson, Henry, carpet printer, 55 Mains road
Thomson, Henry, & Co., Irish whisky merchants, Newry; Dundee office, 16 West Dock street; David Brown, sen., agent

Thomson, Isabella, matron, Industrial School, Ward road
Thomson, James, traveller, 14 Garland place
Thomson, Jas., assist. burgh engineer, 79 Commercial st.; *h.* 33 Seafield rd.
Thomson, James, wine and spirit merchant, 27 Rose street; *h.* 29
Thomson, Jas., wine mer., 10 Dundonald st.; *h.* Viewbank cot., Mains rd.
Thomson, Jas., grocer & sprtdlr., 251 Hilltown; *h.* Erskine ter., Clepington rd.
Thomson, Jas., M.A., LL.B., solicitor and notary public, 10 Reform st.; *h.* 1 Hyndford terrace
Thomson, James, ironmonger, 4A Arcade buildings, King street; *h.* Gowanbank, Provost road
Thomson, James, lapper, 27 Rosebank road
Thomson, James, printer, 13 Stirling street
Thomson, James, joiner, 5 Harriet street
Thomson, James, carter, 46 Charles street
Thomson, James, of James Thomson & Co., 88 Hawkhill
Thomson, James, seaman, 11 Balfour street
Thomson, James, lapper, 2 Arthur street
Thomson, James, insurance agent, 12 Dundonald street
Thomson, James B., saddler, 54 Blackness road
Thomson, James, & Co., drapers, 92 and 94 Hawkhill
Thomson, James C., clerk, 18 Albert street
Thomson, James W., of James W. Thomson & Sons, 33 Dock street
Thomson, James W., & Sons, wholesale stationers, 98-102 Commercial st.
Thomson, John, grocer and spirit mer., 97 Hawkhill; *h.* 64 Nethergate
Thomson, John, 11 Nethergate
Thomson, John, wine and spirit merchant, 38 Wellgate; *h.* 48
Thomson, John, coal merchant, 179 Blackness road; *h.* 11 Blackness st.
Thomson, John, clerk, Elmbank, 2 Miller's wynd, Perth road
Thomson, John, manager, North Dudhope Works; *h.* 123 Blackness rd.
Thomson, John, currier, 24A Hawkhill
Thomson, John, City of Glasgow Friendly Society agent, 28 King street
Thomson, John, lapper, 75 Ann street
Thomson, John, police constable, 14 Annfield street
Thomson, John, bricklayer, 6 Ford's lane
Thomson, John, tinsmith, 3 Annfield road
Thomson, John, veterinary surgeon, 2 Mortimer street
Thomson, John, restaurateur and wine merchant, 13 Thorter row; *h.* Victoria square 43 Nethergate
Thomson, John, joiner, 32 Ann street
Thomson, John B., fruiterer and dairy., 262 Hawkhill; *h.* 43 Ryehill lane
Thomson, John K., of Thomson Brothers, The Briars, West Newport
Thomson, John W., seaman, 26 Grove street
Thomson, J., glass and china merchant, 43 Wellgate; *h.* 3 Wellington st.
Thomson, J. D., water inspector, 70 Peddie street
Thomson, Margaret, coffeehouse, 144 Overgate
Thomson, M. C., & Co., merchants, Victoria chambers, 14 Victoria rd.; works, Wardmill, Arbroath
Thomson, Robert, grocer, wine and spirit merchant, 119 Hilltown, and grocer, 20 Polepark road, 238 Hilltown, 2 Stirling street, and 45 Union street; *h.* 2 St Johnswood terrace
Thomson, Robert B., of Thomson Bros., 3 Somerville place

Thomson, Roy, lodginghouse keeper, 43 Overgate
Thomson, R. & J., wholesale grocers, 67 Seagate
Thomson, Sam. C., flax and jute mer., 37 Albert sq.; *h.* Balmuir, B. Ferry
Thomson, Shepherd, & Co., jutespinners, and manufacturers of carpets, mattings, sackings, &c., Seafield Works, Taylor's lane
Thomson, Son, & Co., engineers, millwrights, ironfounders, and machine-makers, Douglas Foundry, Blinshall street, and Graham street, Clepington road
Thomson, Thomas, grocer's assistant, 62 Peddie street
Thomson, Thomas B., painter, 60 Lilybank road
Thomson, Thomas E., painter, 236 Lochee road
Thomson, Walter, fruiterer, 58 Ferry road and 9 Victoria street
Thomson, William, jr., of William Thomson & Sons, Lyndhurst, Newport
Thomson, William, of William Thomson & Sons, and of W. & D. C. Thomson, Floralbank, Newport
Thomson, Wm., merchant, 3 Royal Exchange court; *h.* Magdalen place
Thomson, William, grocer, 36 Taylor's lane
Thomson, William, grocer, 87A Lochee road
Thomson, William, calenderworker, 41 Caldrum street
Thomson, William, lapper, 40 St Mary's place
Thomson, William, blacksmith, 5 Robertson street
Thomson, William, porter, 58 Peddie street
Thomson, William, gardener, Ellengowan, North Lodge
Thomson, William, clerk, Seafield Works; *h.* 43 Peddie street
Thomson, William, merchant, 3 Royal Exchange court; *h.* Magdalen pl.
Thomson, William, slater and chimneysweeper, 63 Blackscroft
Thomson, William, sack manufacturer, Rose Street Factory, 12 Rose street; *h.* 16 Annfield street
Thomson, William Craig, corn and commission agent, 30 Dock street; *h.* Seaview cottage, Barnhill, Broughty Ferry
THOMSON, W. & D. C., proprietors, printers, and publishers of Dundee Courier, and Dundee Weekly News, also general printers and lithographers, 34 North Lindsay st. See Adv. on p. preceding title
Thomson, William G., of Thomson, Son, & Co., Fairfield, Harecraig
Thomson, William M., engineer, 21 Union place
Thomson, W. Gordon, of Thomson Brothers, 17 Albany terrace
Thomson, William W., sub-agent Royal Bank of Scotland, Bank-house, 97 Murraygate
Thomson, Wm., & Sons, shipowners, 20 Meadowside; and woollen warehousemen, 8 Euclid crescent and 24 Meadowside
Thomson, Mrs David, confectioner, 88 King street; *h.* 93
Thomson, Mrs James, 3 Somerville place
Thomson, Mrs John, stationer and confectioner, 47 Cotton road
Thomson, Mrs John, 2 Shore terrace
Thomson, Mrs John, grocer, 64 Hill street
Thomson, Mrs Peter, apartments, 17 Airlie place
Thomson, Mrs William, coal merchant, 24 Taylor's lane; *h.* 18
Thomson, Mrs, 2 Seafield lane
Thomson, Mrs, 16 Raglan street
Thomson, Mrs, 104 Caldrum street
Thomson, Mrs, 28 Step row

Thomson, Miss M., feather cleaner, dyer, curler, furrier, 43 Union street
Thomson, Miss, draper, 219 Hawkhill
Thomson, Miss, Ruthvenbank, 156 Perth road
Thorburn, William M'Leod, wholesale and family grocer, wine and spirit merchant, 57 and 59 Wellgate and, grocer, 47 William street, Forebank; *h.* The Cottage, Erskine street
Thornton, Andw., potato mer., 119 Overgate; *h.* Craigie villa, 1 Madeira st.
Thornton, David, traveller, 8 Kinloch street
Thornton, Ed. B., superintendent of harbour dredging; *h.* 105 Ferry road
Thornton, Robert, clerk, 5 Ellen street
Thornton, Thos., of Thos. Thornton, Son, & Co., Helensville, 4 Dudhope ter.
Thornton, Thomas, railway guard, 5 Ellen street
Thornton, Thos., Son, & Co., solicitors and notaries public, 15 Albert sq.
Thornton, Wm., of Thos. Thornton, Son, & Co., Helensville, 4 Dudhope ter.
Thow, Alexander, carter, 2 Bruce street
Thow, David, stampcutter and bagpipe maker, 96 and 98 Seagate; *h.* 3 Osborne terrace, Broughty Ferry
Thow, James, sawyer, 53 Walton street
Thow, Mrs Ann, tobacconist, 135 Blackness road; *h.* 133
Thow, Misses, Craigmore, Ferry road
Thyne, Thomas, of Thyne & Paton, 7 Renny place, West Ferry
Thyne & Paton, seed, plant, and bulb merchants, 18 and 20 Union st.
Thyrde, David, clerk, 9 Ure street
Timmons, John, coal merchant, 2 Union place, Perth road; *h.* 274
Timothy, Oliver, grocer, wine and spirit merchant, 304 Hawkhill; *h.* 6 Rosefield street
Timothy, William, 5 Annfield row
Tindal, Stephen, manager, Paradise Works; *h.* 19 Wellington street
Tindall, David, joiner, Glebe place, 42 Lilybank road
Tindall, William, shore porter, 9 Erskine street
Tindall, Mrs John, grocer and spiritdealer, 1 Arbroath road; *h.* 93
Titaghur Jute Factory Co., Limited, jute spinners and manufacturers, Titaghur, near Calcutta; head office, 2 Meadow Place buildings David Stewart, secretary
Tocher, Alexander, of Tocher & Henry, Invertay cottage, Broughty Ferry
Tocher & Henry, merchant tailors, 63 Reform street
Tod, James, accountant, Pleasance Brewery; *h.* 5 Hermonhill terrace
Todd, C. E., of Hill & Renny, The Oriels, St Andrews
Todd, David, harbour porter, 53 Crescent street
Todd, Elizabeth, grocer, 28 Seafield road; *h.* 30
Todd, James, warehouseman, 8 Charles street
Todd, John, wine and spirit merchant, 1 and 3 North Tay street; *h.* Ashton Villa, Rankine street
Todd, Robert, tenter, 23 Craigie street
Todd, Thomas R., tailor and clothier, 32 Castle street
Todd, Mrs H., confectioner, 32 Alexander street
Tolmie, Edward, general dealer, 8 Derby street
Tolmie, John, foreman surfaceman, 35 North Wellington street
Tolmie, Roderick, general dealer, 56 North William street
Tomkins, Mrs S., 43 Castle street
Tonar, Mrs, 1 Blackness crescent

Tooth, Edward, detective officer, 38 Polepark road
Torbat, John, mechanic, 19 Bonnybank road
Torrance, Daniel, tobaccopipe maker, 23 Dudhope st.; *h.* 17 Paradise lane
Torrance, James, watchmaker, 8 Garland place
Torrance, Margaret, 37 Nethergate
Tosh, Alexander, accountant, 11 Reform street; *h.* West Newport
Tosh, David, joiner, 91 King street
TOSH, DAVID, & SON, manufacturers and erectors of lightning conductors, chimney stalk and spire repairers, 77 Queen st., Glasgow. See Adv. p. 31
Tosh, John, carter, 57 Ure street
Tosh, Mrs James, 27 Victoria road
Tosh, Mrs, manglekeeper, 3 Craigie street
Tough, Bros., rag and waste merchts., 101 Hilltown and 17 Gellatly st.
Tough, Charles, of Tough Brothers, Hillbank cottage, 1 Thistle street
Tough, Wm. P., wine and spirit mer., 15 Scouringburn; *h.* 204 Hawkhill
Tough, Mrs, Temperance hotel, 78 Murraygate
Town and County Bank, Limited, 5 Albert square; James Low, agent
Towns, Andrew, tenter, 118A Belmont place
Towns, David, storekeeper, 7 Euclid street
Towns, George, tailor, 20 Ness street
Towns, James, baker, 8 Baffin street
Towns, James, blacksmith, 229 Hilltown
Towns, Thomas, warper, 12 Rosebank street
Towns, William, harbour waterman, 58 Hill street
Toy, James, spiritdealer's assistant, 38 Tay street
Trades Lane Calendering Co., Limited, calenderers, packers, starchers, sackmakers, cloth and yarn dyers, and general finishers, 2 Trades lane; John G. Kinmond, manager
Traill, Miss, dressmaker, 28 Kincardine street
Travers, Michael, assistant superintendent, Refuge Assurance Company, 9 Cochrane street
Traynor, John, tailor, 24 Todburn lane
Trüe, E. Th., teacher of languages, 25 Perth road
Trustees of late James Watt, Customs Bonds Nos. 1 and 3, 27 Dock st.
Tuck, George M., tailor and clothier, 47 Lochee road; *h.* 51
Tullis, David, of John Tullis & Son, Woodriffe terrace, Newport
Tullis, David, broker, 102 Seagate
Tullis, David W., draper, 13 Hawkhill; *h.* 5 Ness building, Westport
Tullis, John, of John Tullis & Son, 3 Lorne terrace, Maryfield
Tullis, John, 5 Ellen street
Tullis, John, & Son, tailors, clothiers, and hatters, 45 Reform street
TULLIS, JOHN, & SON, tanners, curriers, and leather belt manufacturers, St Ann's Leather Works, Glasgow. See Adv. p. 68
Tullis, Robert, carpenter, 16 Victoria street
Tullo, Alexander, church-officer, Free St Paul's; *h.* 143 Overgate
Tulloch, Alexander, hatter, 50 High street; *h.* 4 Hawkhill place
Tulloch, Harry, watchmaker and jeweller, 70 High st.; *h.* 4 Hawkhill pl.
Tulloch, Henry, of H. & W. Tulloch, 14 Albany terrace
Tulloch, H. & W., hatters and men's mercers, 1 Reform street
Tulloch, James Kinnison, M.B., C.M., 20 Tay street

Tulloch, John, house proprietor, 4 Hawkhill place
Tulloch, William, of H. & W. Tulloch, 2 Meadow entry, Murraygate
Turbyne, John, miller, 27 Nelson street
Turnbull, George, butcher, 84 Annfield road ; *h.* 193 Blackness road
Turnbull, James, of James Turnbull & Son, 185 Perth road
Turnbull, James, & Son, bakers, 316 Hawkhill
Turnbull, John, beltmaker, 54 King street
Turnbull, J. J., cabinetmaker, 27 Park wynd
Turnbull, Peter, stableman, 28 Temple lane
Turnbull, Robert, Albertford villa, Maryfield
Turnbull, Robert, insurance agent, 62 Blackscroft
Turnbull, William, fitter, 41 Todburn lane
Turnbull, William, milloverseer, 67 Lochee road
Turnbull, William, seaman, 18 Bell Street lane
Turnbull, William H., clerk, Bank of Scotland ; *h.* 10 Parkview terrace
Turnbull, Wm. W., of Mathers & Turnbull, Albertford villa, Maryfield
Turnbull, Mrs, confectioner, 208 Seagate
Turnbull, Mrs, 304 Perth road
Turner, Andrew, railway servant, 37 Step row
Turner, Duncan, stonecarver, 46 Lilybank road
Turner, George, grocer, 125 Nethergate
Turner, G. W., & Co., ironmngrs. & tinsmiths, 251 Hawkhill; *h.* 10 Peddie st.
Turner, James, teacher and civil service tutor, Civil Service Institute, Palace buildings, Whitehall street
Turner, Robert H., M.A., A.C.O., professor of music, 1 Tay street
Turpie, Alexander, housefactor, 8 Kinnaird street
Turton, Alfred, watchman, 51 North street
Tweedie, D. J., solicitor, 61 Reform street ; *h.* The Schoolhouse, Abernyte, Inchture
Twyford, Thos. W., sanitary potter, Calcutta buildings, and at Hanley
Tyndall, James, patternmaker, 3 Glebe street
Tyrie, Alexander, teacher of music, 30 North Lindsay street
Tyrie, George, master mariner, 2 Seafield road
Tyrie, John M., commission agent, 30 North Lindsay street
Tyrie, John W., coal merchant, 94 Scouringburn ; *h.* 8 Castle street
Tyrie, Misses E. & A., babylinen and haberdashery warehouse, and servants' registry office, 72 Nethergate ; *h.* 2 Seafield road
Tyrrell, James, grocer, wine and spirit merchant, 18 and 20 Blackscroft; *h.* Annan terrace, 19 Wellington street
Tyrell, Mrs John, greengrocer, 30 Dudhope Crescent road

Union Bank of Scotland, Limited, 2 Panmure st. ; David Hogarth, agent
United States, Consul for—A. B. Wood, 81 Murraygate
United States, Vice and Deputy Consul for—W. M'Intyre, 81 Murraygate
University Club, 104 Nethergate ; H. A. Pattullo, secretary
University College, 149 Nethergate ; W. Peterson, principal
Unna, Joseph, of Samson & Unna, 7 Windsor terrace
Upper Dens Works, Princes street ; Baxter Brothers & Co.
Ure, George, of Dalgairns & Co., Camphill lodge, Broughty Ferry
Ure, John W., ironturner, 33 Wellington street
Urquhart, Alexander, sorting clerk, 140 Ferry road

Urquhart, Alexander, timekeeper, 157½ Scouringburn
Urquhart, David, late postman, 68 Bell street
Urquhart, Donald, currier, 38 Carmichael street
Urquhart, James, of Fay & Urquhart, 17 Osborne place
Urquhart, John T., telegraphist, Post Office; *h.* 119½ Hilltown
Urquhart, Lindsay, & Co., engineers, and iron and brass founders, Blackness Foundry, Larch street
Urquhart, William, druggist's assistant, 10 Middle street
Urquhart, William W., of Urquhart, Lindsay, & Co., Rosebay, B. Ferry
Urquhart, Mrs William S., 74 Seagate
Urquhart, Misses, milliners, 87 Hilltown; *h.* 85

VALENTINE, Archd., foreign produce broker, 33 Exchange st.; *h.* 15 Steprow
Valentine, David, mechanic, 38 Jamaica street
Valentine, David, lapper, 7 Mid street
Valentine, Easton S., M.A., teacher, High School; *h.* Balgay avenue
Valentine, George, rupture specialist and bandage maker, 71 High street; *h.* The Knowe, Perth
Valentine, James, importer of foreign and dealer in all kinds of fancy goods, 59 Reform street
Valentine, John, mechanic, 53 Commercial street, Maxwelltown
Valentine, John, grocer, 159 Overgate; *h.* 154
Valentine & Sons, photographic publishers, 152 and 154 Perth road, and at Baldovan
Valentine, Wm. D., of Valentine & Sons, Mansion house, Auchterhouse
Valentine, Mrs John, grocer, 100 Dens road; *h.* 96
Valentine, Mrs John, manglekeeper, 36 Seafield road
Valentine, Mrs, manglekeeper, 276 Perth road
Vannett, William, grocer, 20 Miller's wynd
Vannett, Mrs M., grocer, 66 Hill street
Vass, Mrs Isabella, house proprietrix, Falcon place, 2 Wilkie's lane
Veitch, Nathaniel, inspector of lighting, 53 Hawkhill
Veitch, Mrs, lodgings, 1 Peter street
Veitch, Miss, lodgings, 3 Thorter row
Vellely, John, grocer, 82 Blackness road; *h.* 80
Venezuela, Consul for—Thomas M. Ferrier, 11 Panmure street
Venezuela, Vice-Consul for—John B. Taylor, 11 Panmure street
Victoria Foundry, Clepington road; Charles Parker, Sons & Co., engineers
Victoria Jute Co., Ltd, spinners and manufacturers, 12 Victoria chambers; John W. Shepherd, secretary; works, Teliniparah, near Calcutta
Victoria Road Calendering Co., general finishers, packers, and sacksewers, 60 Victoria road; David J. Low, manager
Victoria Works, Ure street; A. Moncur & Son, linen manufacturers
Volunteer 1st Battalion (The Black Watch) Royal Highlanders; headquarters, Drill Hall, W. Bell st.; Lieut.-Col. Geo. Mitchell, commanding

WADDELL, D.S., produce bkr., 7 Rankine's crt; *h.* 1 Norman ter., Downfield
Waddell, James, pork butcher and sausage manufacturer, 62 Wellgate, 3 Crichton street, 81 Hawkhill, and 21 South Methven street, Perth; works, 164 Overgate; *h.* 66 Wellgate
Waldie, Mrs Charles, 130 Seagate

Waldie, Mrs, 14 Blyth place
Wales, Mrs Mary, lodgings, 40 Union street
Wales, Misses, 37 Tay street
WALKDEN'S INKS. See Adv. on coloured leaf preceding title
Walker, Agnes, pawnbroker, 186 and 188 Hilltown; *h.* Adelaide cottage, Adelaide terrace
Walker, Alex., locomotive foreman, N. B. Rly.; *h.* St Roque's cot., W. Ferry
Walker, Alexander, violin teacher, 23 Lyon street
Walker, Alexander, shoemaker, 11 Tay Street lane
Walker, A. Balfour, clerk, B.L. Co.'s Bank; *h.* Ewartlea, Carnoustie
Walker, David, manager, West Ward and Blackness Wks.; *h.* Balgay avenue
Walker, David, mechanic, 86 Annfield road
Walker, David, painter, 19 Crescent lane
Walker, David, slater, 19 Peddie street
Walker, David M., cabinetmaker, 72 Princes street
Walker, Edwin J., photographer, 1 Crescent lane; *h.* 62 Commercial st.
Walker, George, confectioner, 10 Wellgate, 57 Nethergate, and 9 Overgate; *h.* 31 Reform street
Walker, George, butcher, 8 Ellen street; *h.* Downfield
Walker, Harry, & Sons, jute spinners and manufacturers, Caldrum Works; office, 2 Royal Exchange place
Walker, Henry, clerk, 75 Strathmartine road
Walker, James, flaxdresser, 17 Union st., Charles st.; *h.* 8 Windsor ter.
Walker, James, warder, H.M. Prison; *h.* 6 Kinloch street
Walker, James, carting contractor, 2 Cochrane street
Walker, James, housefactor, 14 Parker street; *h.* 13 Cochrane street
Walker, James, slater, 18 Tannadice street
Walker, James, pensioner, 4 Union street, Maxwelltown
Walker, James, cloth inspector, 4 Corso street
Walker, James, grocer, 13 St Mary street
Walker, John, joiner, 2 Erskine street
Walker, John, joiner, 20 Dura street
Walker, John, confectioner's manager, 6 Lamb's lane
Walker, John, foreman baker, 8 Lowden's alley
Walker, John, joiner. 149 Blackness road
Walker, John H., J.P., of Harry Walker & Sons, Westwood, Newport
Walker, J. Addison, designer, Camperdown Jute Works; *h.* 1 Rankine st.
Walker, Mary, dressmaker, 57 Victoria street
Walker, Maule, warehouseman, 59 Constable street
Walker, Patrick S., dental surgeon, 23 High street
Walker, Peter G., of P. G. Walker & Son, 2 Airlie place
Walker, P. G., & Son, jute spinners, Balgay Jute Works, Lower Pleasance
WALKER, ROBERT, of Walker & Thomson, manufacturer non-conducting composition, Soapwork lane; *h.* Sydney house, 11 Laurelbank See Adv. p. 52
Walker, Robert, agent, Bank of Scotland, 1 Victoria st.; *h.* 2 Albert st.
Walker, Robt. C., solicitor, 5 Whitehall street; *h.* Wingate place, Newport
Walker & Thomson, oil importers and boiler coverers, 17 and 18 W. Dock st.
Walker, William, carpenter, 14 Mid street
Walker, William, shoemaker, 10 Blyth street
Walker, William, confectioner, 55 Main street

Walker, William, enginedriver, 9 Annfield row
Walker, William N., of Harry Walker & Sons, Hillpark, Newport
Walker, Mrs Duncan, 9 Bell street
Walker, Mrs James, 67 Ure street
Walker, Mrs Margaret, 23 High street
Walker, Mrs William, 4 Woodville place
Walker, Mrs, butcher, 121 Ann street; *h.* Maria cottage, Downfield
Walker, Mrs, 31 St Salvador street
Walker, Miss Grace, Sunnybank, 61 Magdalen green
Walker, Miss M. L., 1 Windsor street
Walker, Miss, 8 Windsor street
Walker, Miss, furnishings, 36 Dura street
Walkinshaw, Alexander, draper, Hermonhill
Wallace, Alexander, carter, 26 Ogilvie's road
Wallace, Andrew, blacksmith, 64 Kemback street
Wallace, Andrew, dairyman, 140 Hilltown
WALLACE BROTHERS, coalmasters, 24 Dock street; *h.* Hawthornbank, Dunfermline. See Adv. p. 53
Wallace, Charles, clerk, St Andrew's place, 18 Cowgate
Wallace Craigie Works, 2 Ferry rd.; Wm. Halley & Sons, manufacturers
Wallace, David, baker, 31 Hilltown; *h.* 29
Wallace, Edward, dyer, 19 Derby street
Wallace Foundry, Brown Constable st.; Robertson & Orchar, engineers
Wallace, George, carter, 16 St Mary's place
Wallace, Henry, blacksmith, 35 Blackscroft
Wallace, James, clerk, 7 Hill street
Wallace, James, housefactor, 24 Hunter street
Wallace, James, saddler, 102 Dura street; *h.* 4 Mains loan
Wallace, James, clerk, 161 Albert street
Wallace, James U., compositor, 26 Grieve's terrace
Wallace, John, of John Wallace & Co., Beckenham, Kent
Wallace, John, painter, decorator, and glazier, 39 H'khill; *h.* 143 Nethergate
Wallace, John, coachman, Fernhall lodge, Harecraig
Wallace, John, railway guard, 17 Annfield row
Wallace, John, contractor, Reid street; *h.* 6 Derby street
Wallace, John, tailor, 28 Watt street
Wallace, John, & Co., iron and steel merchants, 5 Royal Exchange court
Wallace, Peter, mason, 65 Main street
Wallace, Peter S., compositor, 20 Grieve's terrace
Wallace, Peter Ure, merchant, 12 Panmure st.; *h.* Tayview house, Newp'rt
Wallace, William, music teacher and organist, 62 Commercial street
Wallace, William, millforeman, 2 Lawrence street
Wallace, William, warehouseman, 19 Step row
Wallace Works, 135 Rosebank street; Thomas E. Mitchell, spinner
Wallace Works, Dens road; Malcolm, Ogilvie, & Co., manufacturers
Wallace, Mrs A., register office for servants, 129 Nethergate
Wallace, Mrs M., fruiterer and dairykeeper, 47 Wellgate; *h.* 2 Ogilvie's rd.
Wallace, Mrs, 16 Dura street
Wallace, Misses H. & M., teachers of music, 62 Commercial street
Walls, James, house proprietor, 27 Victoria street
Walls, Peter, mechanic, 58 Mains road

Walsh, John, collector, 66 Wellgate
Walsh, Peter, overseer, 22 Lawson place
Walton, Rev. J. G., M.A., B.D., Bell Street U.P. Church ; *h.* Fernbank, Lochee road
Walton, George, telephone lineman, 27 Cotton road
Wanless, George, painter, 17 Annfield road
Wanless, James, shipping reporter, Advertiser office ; *h.* 4 Forebank rd.
Wanless, William, dairyman, 310 Perth road
Wanless, Mrs, greengrocer, 310 Perth road and 4 Taylor's lane
Wann, Alexander, general contractor, 17 Craigie street ; *h.* 8
Wann, John, contractor, 237 Hilltown and 2 Trades lane ; *h.* 21 Mains rd.
Wann, Peter B., joiner, 304 Loons road
Wann, William, engineer, 33 Stirling street
Wann, Mrs, 29 Strathmartine road
Ward, Charles, of R. & C. Ward & Co., 46 Hilltown
Ward Foundry, Session street ; James Carmichael & Co., engineers
Ward, James, dresser, 23 Watt street
Ward Mills, Barrack street; Don Brothers, Buist, & Co., spinners
Ward, Robert, of R. & C. Ward & Co., 72 Hilltown
Ward, R. & C., & Co., twinespinners, 96 Hilltown
Ward Works, South Ward road ; A. & J. Nicoll, spinners and manufs.
Ward, Mrs, 14 Nelson street
Warden, David, compositor, 4 Dalhousie place, 61 Lochee road
Warden, James, blacksmith, 38 Polepark road
Warden, John W., of Warden & Keith, 2 Sydney place, Broughty Ferry
Warden & Keith, accountants and insurance agents, 23 Panmure street
Warden, Thomas, baker, 3 Eliza street
Warden, Mrs Rose, lodgings, 14 Garland place
Warden, Mrs, 95 Victoria road
Wardrope, John, late fruit merchant, 14 Strawberrybank
Warren, Rev. Robert S., St David's Estab. Church ; *h.* 18 Albany ter.
Warren, Mrs Robert H., 30 Balfour street
Warrender, John, mechanic, 103 Hospital wynd
Waterbury Watch Co., Ltd., 75 Commercial street; D. Pirie, manager
Waters, Fanny, manglekeeper, 3 William street, Scouringburn
Waterson, William, clerk, 87 Albert street
Waterston, Rev. Richard, St Paul's Free Church ; *h.* 2 Park place
Watson, Alex., plumber, 33 Union street, Max.; *h.* 13 Ann street
Watson, Alexander, carter, 21 Paterson street
Watson, Alexander, mechanic, 35 Victoria street
Watson, Alexander, fireman, 40 St Mary's place
Watson, Allan, street porter, 183 Overgate
Watson, Andrew, blacksmith, 43 Scouringburn ; *h.* 28 Kincardine street
Watson, Annie, dairy produce broker, 4 Blackness street
Watson, Christina, confectioner, 38 Hilltown ; *h.* 41 Cowgate
Watson & Co., bakers' utensil makers, 18 South Lindsay street
Watson, David, collector and insurance agent, and J.P. officer, 78 Murray gate ; *h.* 164 Brook street, Broughty Ferry
Watson, David, manager, Craigie Works ; *h.* 10 Albert street
Watson, David, carpenter, 40 Lilybank road
Watson, David, mechanic, 17 Clepington street

Watson, David, shoemaker, 2 Cherryfield lane
Watson, David, joiner, 147½ Ann street
Watson, David, enginedriver, 35 St Peter street
Watson, David, railway guard, 226 Blackness road
Watson, David A., of W. & D. Watson, Hawkhill place, 17 Perth road
Watson, D. B., merchant, 11 Panmure street; *h.* Panmurefield
Watson, E., draper, 7 Barrack street; *h.* 23 Mains loan
Watson, Francis M., wine and spirit merchant, 157A Hawkhill; *h.* 28 Kincardine street
Watson, George, sailmaker, 4 Rosefield street
Watson, George, blacksmith, 16 Lawrence street
Watson, H. Hayes, of Ford & Co., 69A Constitution road
Watson, James, M.I.C.E., engineer and manager to the Dundee Water Commissioners; office, 7 Euclid street; *h.* Craigard, Norwood cres.
Watson, James, grocer and spirit merchant, 31 and 33 Blackness road; *h.* Heathfield house, 29 Kincardine street
Watson, James, East India agent, importer and dealer in teas and oriental fancy goods, 66 Nethergate; *h.* 68
Watson, James, harbour treasurer, Shore Dues office; *h.* 44 Thomson st.
Watson, James, stableman, 69 North Wellington street
Watson, James, tailor, 41 Cowgate
Watson, James, painter, 26 Bruce street
Watson, James, teller, Clydesdale Bank; *h.* 23 Louise ter., West Ferry
Watson, James, plumber, 13 Stirling street
Watson, James, & Co., wine merchants, 95, 97, and 99 Seagate
Watson, John, clerk, Shore Dues office; *h.* Sunnyblink cottage, Barnhill
Watson, John, insurance agent, 24 Crichton street
Watson, John, tailor and clothier, 79 Overgate; *h.* Wormit
Watson, John, late blacksmith, 4 Thornley terrace, Maryfield
Watson, John, shipmaster, 185 Princes street
Watson, John, blacksmith, 24 Peddie street
Watson, John, warper, 9 Hunter street
Watson, John, of Watson, Robertson, & Co., 5 Home terrace, B. Ferry
Watson, John J., of James Watson & Co., Ballinard, Broughty Ferry
Watson, John M., stockbroker and agent for Scottish Widows' Fund, 107 Commercial street; *h.* 2 Osborne place
Watson, Joseph, seed merchant and commission agent, 39 Hilltown
Watson, Margaret, draper, 136 Scouringburn; *h.* 6 Polepark road
Watson, Marjory, of Taylor & Watson, 6 Alexander street
Watson & Philip, produce brokers and flour merchants, 6 Shore terrace
Watson, Rev. Robert A., M.A., Butterburn U.P. Ch.; *h.* 5 Adelaide pl.
Watson, Robert C., clerk, 31A Hawkhill
Watson, Robert J., jeweller's salesman, 56 Watson street
Watson, Robert L., of James Watson & Co., 5 Clarendon terrace
Watson, Robertson, & Co., spinners, Logie Works, Scouringburn
Watson, Rev. R. M., assistant, St Mary's Par. Ch.; *h.* 11 Forebank rd.
Watson, R. Nicoll, lightshipman, 25 Isles' lane
Watson, R. W., clerk, Inland Revenue office; *h.* 5 Baxter Park place
Watson & Shield, merchants and bleachers, Panmurefield; office, 11 Panmure street
Watson & Stewart, cutlers and gunmakers, 138 Murraygate

Vatson, Thomas, of Watson & Philip, Lowjee place, 40 Magdalen Yard rd.
Vatson, Thos., grocer, wine and spirit merch., 76 Church st.; *h.* 87 Ann st.
Vatson, Thomas, Ladywell place, 9 Victoria road
Vatson, Thomas, jun., clerk, 9 Victoria road
Vatson, Thomas, seaman, 13 Dudhope street
Vatson, Thomas, greengrocer, 111 Albert street; *h.* 4 Park avenue
Vatson, William, jun., pawnbroker, 227 Hilltown; *h.* 229
Vatson, William, police constable, 50 Union street, Maxwelltown
Vatson, William, enginedriver, 22 Annfield road
Vatson, William B., of W. & D. Watson, 17 Westfield place
Vatson, William K., mechanic, 9 Mortimer street
Vatson, William S., pawnbroker, 47, 49, and 70 Hilltown; *h.* Victoria villa, Dalkeith road
Vatson, W. & D., spinners and manufacturers, Scouringburn Works, 16 Milne's East wynd, and Westfield Works, Perth road
Vatson, Mrs Helen, 4 South George street
Vatson, Mrs Isabella, 2 Gowrie place
Vatson, Mrs Jessie, fishdealer, 198 Hilltown; *h.* 65 Rosebank street
Vatson, Mrs Susan, 6 Peddie street
Vatson, Mrs William, manglekeeper, 21 Wellington street
Vatson, Mrs William, lodgings, 9 Bell street
Vatson, Mrs, 9 Balfour street
Vatson, Mrs, Hawkhill place, 17 Perth road
Vatson, Mrs, 32 Raglan street
Vatson, Miss J. N., dressmaker, 36 Dundonald street
Vatson, Miss, music teacher, 30 Reform street
Vatt, Agnes, confectioner, 169 Hilltown
Vatt, Agnes, cook, Industrial School, Ward road
Vatt, Alex., photographer, 41 Arbroath rd.; *h.* Primus villa, Arbroath rd.
Vatt, Alexander, 14 Ford's lane, Hawkhill
Vatt, Alexander D., spirit merchant, 217 Hilltown; *h.* 4 Stirling street
Vatt, Alex. T., butcher, 4 Wellgate, 30 Victoria road, and 112 Ann street; *h.* 82 Victoria road
Vatt, Archibald, clerk, 109 Albert street
Vatt, A., collector of Inland Revenue and distributor of stamps, 31 Bank street; *h.* Tayview, Hill street, Broughty Ferry
Vatt, Betsy, shirtmaker, 2 Middle street
Vatt & Boase, solicitors, J. P. Clerk's office, 23 High street
Vatt, D., merchant, 2 Blackness crescent
Vatt, George, of Watt & Boase, Clerk of the Peace of Forfarshire, 7 Balgillo crescent, Broughty Ferry
Vatt, George, commercial traveller, 22 Nelson street
Vatt, Rev. Hugh Geo., B.D., St Enoch's Estab. Ch.; *h.* 14 Clarendon ter.
Vatt, James, flesher, 34 William street, Forebank
Vatt, James, teacher, 1 St Johnswood terrace
Vatt, James D., merchant, 7 Union place
Vatt, John, grocer and wine merchant, 190 Blackness rd.; *h.* 1 Blackness st.
Vatt, John, police constable, 56 Ure street
Vatt, John, cattledealer, 9 Brown Constable street
Vatt, John, flax inspector, 98 Albert street
Vatt, John, 25 St Matthew street

Watt, John, joiner, 22 Blyth street
Watt, John, mechanic, 47 Annfield road
Watt, John, warehouseman, 46 Annfield road
Watt, John, surfaceman, 49 Peddie street
Watt, John, calenderer, 10 North Tay street
Watt, John S., gas inspector, 16 Meadowside; *h.* 18
Watt, Matthew, merchant, and manufr. of hemp, flax, and jute sacking, Dens Road Factory; office, 9 Bain sq.; *h.* 10 William st., Forebank
Watt, William, housefactor, 32 St Mary's place
Watt, William, grocer and wine merchant, 152 Hilltown; *h.* 150
Watt, William, of Robertson & Watt, Abertay cottage, Monifieth
Watt, William, joiner, 8 Arbroath road
Watt, William, joiner, 2 Willison street
Watt, William, jun., organist, 2 Willison street
Watt, William, lapper, 7 Crescent street
Watt, William, of William Watt & Co., 97 Peddie street
Watt, William, & Co., egg, fruit, and provision importers, 87 Seagate
Watt, Mrs Archibald Anderson, Kincraig house, Ferry road
Watt, Mrs, grocer, 2 Caldrum street; *h.* 28 North George street
Watt, Mrs, greengrocer, 210 Perth road
Watt, Mrs, 86 Ferry road
Watters, William, wiredrawer, 12 Benvie road
Wears, T. M., solicitor, 84 Commercial street; *h.* Rosemount, Downfield
Webb, William John, lay reader, Castle Hill house
Webster, Charles, engineer, 14 Kinloch street
Webster, David, accountant, Harbour Treasurer's office; *h.* Kilnburn terrace, Newport
Webster, David, hallkeeper, 55 Victoria road
Webster, David, line and twine maker, Bellfield street, and church-officer, St Mark's Established Church; *h.* 16 West wynd
Webster, David, clerk, 57 Elizabeth street
Webster, David, shipcarpenter, 52 Watson street
Webster, David, blacksmith, 110 Albert street
Webster, David W., grocer, 40 Ann street; *h.* 9 Parker street
Webster, George, postman, 13 Jamaica street
Webster, George S., collector, 86 Hill street
Webster, Isabella F., fruit merchant, 44 Dudhope Crescent road; *h.* 46
Webster, James, police sergeant, 144 Princes street
Webster, James, bootmaker, 20 King's road; *h.* 18
Webster, James, spirit merchant's assistant, 23 North Church street
Webster, Jas., merchant, 74 Commercial st.; *h.* Sycamore villa, Carnoustie
Webster, Rev. James, 2 Dallfield terrace
Webster, James F., shipmaster, 3 Gowrie place
Webster, John, wine and spirit merchant, 149 Ann street; *h.* Woodbine villa, Shamrock street
Webster, John, mason, 17 Baffin street
Webster, John, mechanic, 2 Mortimer street
Webster, John, clerk, 4 Dock street
Webster, John, porter, 8 Bank street
Webster, John, bricklayer, 33 Peddie street
Webster, John G., factoryworker, 69 Caldrum street

Webster, John G., joiner, 6 Lowden's alley
Webster, Margaret, manglekeeper, 5 Kinnaird street
Webster, Richard, mechanic, 20 Baxter street
Webster, Robert, wine and spirit merchant, 1 Hilltown and 22 Victoria road ; *h.* 1 Camperdown place, Broughty Ferry
Webster, Robert, shuttlemaker, 39 Strathmartine road
Webster, Walter, porter, 38 Kemback street
Webster, William, moulder, 229 Hilltown
Webster, W., jobbing mason, Kirkland pl., Barrack st.; *h.* 19 Lamb's lane
Webster, Mrs A., lodgings, 4 Dock street
Webster, Mrs D., dressmaker, 36 Dudhope Crescent road ; *h.* 32
Webster, Mrs W., church-officer, St John's Epis. Church; *h.* 118 Albert st.
Webster, Mrs, 7 Park terrace
Wedderspoon, Richard, sen., waiter, 6 Kinnaird street
Wedderspoon, Richard, jun., clerk, 6 Kinnaird street
WEEKLY NEWS OFFICE, 34 North Lindsay street ; W. & D. C. Thomson, proprietors. See Adv. on page preceding title
Weinberg, I. Julius, vice-consul for Spain, 2 India buildings ; *h.* Fernbrae, Perth road
Weir, Andrew, of Andrew Weir & Co., 13 Arbroath road
Weir, Andrew, & Co., ironfounders, East Dock street
Weir, Chas F., flax mer., 3 Royal Exchange pl. ; *h.* Newton, by Arbroath
Weir, George, tailor's cutter, 118 Ann street
Weir, John, fitter, 74 Ferry road
Weir, Thomas, practical jobbing gardener, 5 Mountpleasant
Welch, James H., joiner, 10 South George street
Welch, John, accountant, Ryl. Bank, Castle st.; *h.* Westfield, W. Newport
Welch, Peter, joiner, 16 North Wellington street
Wellfield Works, Kemback st.; H. Boase & Co., spinners and manufacs.
Wellgate Laboratory, 46 Wellgate
Wellington Street Factory; Anderson & Glass, manufacturers
Wellington Works, 94 Ann street ; R. G. Kennedy & Co., manufacturers
Welsh, Alexander, mechanic, 58 Mains road
Welsh, David, clerk, 13 Ellen street
Welsh, John, clerk, 69 Watson street
Welsh, John, hairdresser, 86 Scouringburn; *h.* 166
Welsh, Joseph, furniture dealer, 11 Hawkhill ; *h.* 4 Balfour street
Welsh, Robert, blacksmith, 1 South Baffin street
Wemyss, John, spiritdealer's assistant, 91 Peddie street
West, Alfred, 18 Ferry road
West Dudhope Mill, Anchor lane ; M. & C. Hill, spinners
West-End Clothing and Hat Co., 5 and 7 Westport
WEST of ENGLAND Fire and Life Insurance Co., B Royal Exchange bldgs.; James Martin agent. See Adv. p. 83
West, George, boot and shoe maker, 184 Overgate ; *h.* 201
West, George, joiner, 14 Kinloch street
West, Robt, locomotive foreman, Caledonian Ry.; *h.* 44 Magdalen Yard rd.
West Ward Works, Blinshall street ; Douglas, Reid, & Co., spinners
West, William, tailor, 26 Pitfour street
Westacott, John, Inland Revenue officer ; *h.* 6 Park terrace
Western Club, 1 New Inn entry ; James M'Farlane, clubkeeper

Western and Hawaiian Investment Company Limited, 12 Victoria chambers; John W. Shepherd, secretary
Western Police Station, 194 Scouringburn
WESTFIELD LAUNDRY, 13 Westfield lane. See Adv. p. 72
Westfield Works, Perth road; W. & D. Watson, manufacturers
Weston, Luther M., pianotuner, 32 Union street
Weston, Mrs L. M., dressmaker, 32 Union street
Westwater, Thomas, tenter, 52 Peddie street
WESTWOOD, A., & SON, bellhangers and venetian blind makers, 30 Bank street. See Adv. p. 73
Westwood, Robert, tenter, 16 North Ellen street
Westwood, William, milloverseer, 46 Hilltown
Westwood, W. M., of A. Westwood & Son, 3 Seagate
Westwood, Mrs Andrew, 222 Perth road
Westwood, Mrs Ann, stationer and tobacconist, 8 Polepark road; *h.* 10
Wheatly, William, engineer, 52 Dallfield walk
Whitby, Thomas M., insurance agent, 88 Hill street
White, Alexander, blacksmith, 13 Dudhope street
White, Charles M., draper, 125 Perth road
White, David, stationer, 4 Caldrum street
White, David, moulder, 8 Annfield street
White, Elizabeth, dressmaker, 1 Mountpleasant
White, George, stationer, 1 Blackscroft
White, G. D., of Chalmers & White, 3 Windsor street
White, H., flax, jute, and yarn merchant, belting, oil, and insurance agent, 3 Gowrie place
White, James, lodgings, 130 Overgate
White, James, irondresser, 50 Annfield road
White, James D., engineer, 9 St Salvador street
White, James F., & Co., merchants, 5 King street
White, John, wholesale grocer and wine mer., 33 Westport; *h.* 5 Brown st.
White, John, mechanic, 35 Lawrence street
White, John, joiner, 6 Kinnaird street
White, John F., Dundee Flour Mills, East Dock street; *h.* Craigtay, 101 Ferry road
White, J. Martin, Spring Grove, 172 Nethergate; and Balruddery
White, Margaret, of M. & M. White, 4 Bain square
WHITE & MITCHELL, coal merchants and colliery agents, 79 Commercial street; depot, 9 Raglan street. See Adv. p. 62
White, M. & M. drapers, 4 Bain square
White, Peter K., of Boyd & White, Rose cottage, Tayport
White, Richard, manager, Rosebank Factory; *h.* 2 Main street
White, Robert, brakesman, 121 Hawkhill
White, Robert, dresser, 21 Mains road
White, Robert, tailor, 15 Hunter street
White, Thomas, joiner, 4 Gardner's lane
White, Thomas, Ashleigh house, 25 Tait's lane
White, William, shoemaker, 265 Hawkhill; *h.* 1 Tait's lane
White, William, 61 Yeaman shore
White, William, joiner, 60 Annfield road
White, William, mechanic, 111 Hawkhill

White, William B., engineer, 13 West Dock street
White, Mrs James, 17 Step row
White, Mrs Margaret, of M. & M. White, 4 Bain square
Whitecross, Caleb, patternmaker, 12 Blyth place
Whitehurst, Francis, 1 Lawrence street
Whitelaw, Andrew, draper, 19 Airlie place
Whitelaw, Harry T., clerk, Shore Dues office ; *h.* 30 Grieve's terrace
Whitelaw, James, music teacher, 94 Nethergate
Whitelaw, William W., housefactor, 94 Nethergate
Whiteman, John, blacksmith, 87 King street
Whiteside, Wm., provision merchant, 183 Hilltown; *h.* 27 S. George st.
Whittet, Alex., patternmaker, Lilybank Engine Works ; *h.* 2 Craigie st.
Whittet, Alexander, brushmaker, 23 Crichton street
Whittet, David, church-officer, School Wynd U.P. Ch.; *h.* 77 Overgate
Whittet, David, joiner, 43 Aunfield road
Whittet, Wm., sewing machine maker, 39 Castle street; *h.* 24 Forebank rd.
Whittet, Mrs, 6 Park terrace
Whittet, Miss A., dressmaker, 43 Annfield road
Whitton, Andrew, joiner, 8 Dallfield terrace
Whitton, A., butcher, 4 Peddie street
Whitton, A. A., plumber & gasfitter, 71 Victoria rd.; *h.* 67 N. Wellington st.
Whitton & Braid, builders and joiners, 115 Murraygate
Whitton, David, house proprietor, 42 West Henderson's wynd
Whitton, David, carpenter, 16 Nelson street
Whitton, David A., of D. P. Whitton & Sons, 2 Tay terrace
Whitton, David P., of D. P. Whitton & Sons, 4 Magdalen Yard road
Whitton, David P., & Sons, importers direct from the makers of French, German, Indian, and American fancy goods, and wholesale hardware, jewellery, and cutlery factors, 11 Overgate ; stores, 19
Whitton, James, shipmaster, and North Sea pilot, 32½ King street
Whitton, James, waiter, 52 Westport
Whitton, James, carter, 3 Reid street
Whitton, James R., shipmaster, 54 Magdalen Yard road
Whitton, M. & M., brewers, 32½ King street
Whitton, Peter, wine and spiritdealer, 210 Hawkhill; *h.* 204
Whitton, Peter R., butcher, 254 Perth road ; *h.* 258
Whitton, Robert A., of Whitton & Braid, 143 Nethergate
Whitton, Thomas, gatekeeper, 42 Kemback street
Whitton, William, spirit mercht., 10 Victoria street; *h.* 58 Crescent lane
Whitton, Mrs James, 143 Nethergate
Whitton, Mrs John, 9 Dudhope terrace
Whitton, Mrs, apartments, 30 North Lindsay street
Whyte, Alexander, tenter, 27 Kidd street
Whyte, Alexander, gardener, 31 Nelson street
Whyte, Andrew, of A. & J. Whyte, 7 Buckingham terrace, Maryfield
Whyte, Andrew, of Whyte & Phillip, 3 Baxter Park place
Whyte, A. & J., ironmongers and cutlery merchants, 10 Cowgate
Whyte, Charles, stair-railer, 27 North Ellen street
Whyte, Charles, tobacconist, 10 Ann street ; *h.* 27 North Ellen street
Whyte, Charles A., warehouseman, 2 East Henderson's wynd
Whyte, Colin, plumber, 130 Lochee road ; *h.* 8 Milnbank road

Whyte, David, of Rodger & Whyte, 6 Adelaide terrace
Whyte, David, mechanic, 6 Derby street
Whyte, George, confectioner, 1 Leng street
Whyte, George W., seaman, 4 Melrose terrace
Whyte, Henry, of J. & H. Whyte & Cooper, Ireland street, Carnoustie
Whyte, James, flourmiller, 107 Albert street
Whyte, James, mason, 4 Stirling street
Whyte, James, police constable, 23 Baxter street
Whyte, James, 44 Ann street
Whyte, Jason W., graindealer's assistant, 4 Bonnybank road
Whyte, John, cabinetmaker, 10 North Ellen street
Whyte, John, of J. & H. Whyte & Cooper, 1 Graham place
Whyte, John, of Band & Whyte, Liff road, Lochee
Whyte, John Mackie, M.A., M.B. Edin., M.R.C.S. Eng., 15 Airlie pl.
Whyte, J. H., shoemaker, 50 Alexander street
WHYTE, J. & H., & COOPER, engineers and boilermakers, Britannia Engine Works, East Dock street. See Adv. p. 30
Whyte, Menzies, greengrocer, 6 William street, King street
Whyte, M. W. dressmaker, 3 Arbroath road
Whyte & Phillip, tailors and clothiers, 104A Dura street
Whyte, Robert, 34 North street
Whyte, Robert, manager, Caledon Shipyard; *h.* 91 Arbroath road
Whyte, William, baker, 141 Princes street, 34 Dudhope Crescent road, and 38 Ferry road; bakery, Wallace street; *h.* 139 Princes street
Whyte, William, engineer, 4 Rosefield street
Whyte, William, shipowner, 77 Albert street
Whyte, William, moulder, 4 Gardner's lane
Whyte, William, restaurateur, 88 Commercial street; *h.* 94
Whyte, William, draper, 10 North Tay street
Whyte, Mrs D., furnished apartments, 12 Perth road
Whyte, Mrs John, 16 Nelson street
Whyte, Mrs Robert, 2 North Wellington street
Whytock, James, jeweller, 30 Springfield
Whytock, John, of Whytock & Sons, Seathwood, Perth road
Whytock, Peter, cooper, 166 Hilltown
Whytock, Robert, crossing keeper, 34 Step row
Whytock & Sons, watchmakers, jewellers, and silversmiths, 46 High st.
Whytock, Miss, 30 Springfield
Wightman, Charles, upholsterer, 70 Ure street
Wighton, Charles, mechanic, 1 Lowden's Alley
Wighton, David A., foreman mechanic, 7 Annfield row
Wighton, Robert, clerk, 53 Larch street
Wighton, Thomas, of T. Wighton & Co., 6 Beechwood terrace
Wighton, T., & Co., manufacturers of linen, canvas, sheeting, &c., 9 Meadow Place buildings
Wighton, Mrs James, Heathbank cottage, 7 Maryfield terrace
Wilkie, Alexander, chimneysweeper, 74 Strathmartine road
WILKIE, ALEX., produce agent and mer., Arcade buildings. See Adv. p. 50
Wilkie, Alexander, stonedresser, 2 Annfield Row
Wilkie, Alexander, milloverseer, 18 Arbroath road
Wilkie, Alexander, of Wilkie & Gavin, 106 Princes street

Wilkie Brothers, family butchers, 127 Perth road
Wilkie, David, butcher, 202 Blackness road ; *h.* 43 Peddie street
Wilkie, David, gardener, 296 Perth road
Wilkie, David, floorcloth weaver, 9 Hunter street
Wilkie, David, mechanic, 1 Thomson street
Wilkie, David, butcher, 6 Tally street; *h.* 49 Magdalen green
Wilkie, David F., agent, 24 Dock street; *h.* Tayport
Wilkie, David S., joiner, 13 Glamis street
Wilkie & Gavin, registered plumbers, 103 Ann street
Wilkie, Geo., horsedealer, 37 Magdalen Yard rd.; *h.* 49 Magdalen green
Wilkie, Geo., wine and spirit merchant, 113 Hilltown ; *h.* 143 Blackscroft
Wilkie, George, baker, 34 Constable street
Wilkie, George, baker, 44 Strathmartine road ; *h.* 30 Mains road
Wilkie, James, spirit merchant, 24 Hilltown ; *h.* Rose cottage, 16 Rose st.
Wilkie, James, tinsmith, 252 Hilltown
Wilkie, James, enginedriver, 9 Annfield row
Wilkie, James, collector, Dundee Burial Society ; *h.* 6 Clepington street
Wilkie, James S., confectioner, 24 Bell street; *h.* Balgay terrace, Lochee
Wilkie, John, butcher, 92 King street and 156 Ann st.; *h.* 32½ King st.
Wilkie, John, fruiterer and florist, 31 Victoria road ; *h.* Garland place
Wilkie, John, shipcarpenter, 26 Dudhope Crescent road
Wilkie, Robert, cabinetmaker, 35 Lower pleasance
Wilkie, Robert O., gardener, Duncarse, Perth road
Wilkie, Stewart, boot and shoe maker, 34 Catherine street
Wilkie, Thomas, bootmaker, 36 Hill street ; *h.* 22 Bruce street
Wilkie, Thomas P., of Wilkie Brothers, 6 Havelock place
Wilkie, William, butcher, 34 Overgate, and 120A Brook street, Broughty Ferry ; *h.* 29 Miller's wynd
Wilkie, Wm., pastrybaker and confectioner, 3 Cowgate and 5 Castle street ; *h.* 2 Peter street
Wilkie, William, spiritdealer, 41 Castle street ; *h.* 19 Middle street
Wilkie, William, shipmaster, 50 Ferry road
Wilkie, William S., solicitor and notary public, 46 Castle street
Wilkie, W. S., grocer and wine merc., 45 Constitution rd.; *h.* 7 Kinnaird st.
Wilkie, Mrs David, 43 Constitution road
Wilkie, Mrs David, cowfeeder, 28 Peddie street ; *h.* 30
Wilkie, Mrs David, butcher, 314 Hawkhill ; *h.* 30 Peddie street
Wilkie, Mrs John R., 17 Cleghorn street
Wilkie, Mrs William, 49 Magdalen green
Wilkie, Mrs, lodgings, 25 William street, Forebank
Wilkie, Miss, 22 Airlie place
Wilkie, Miss, fruiterer, 204 Blackness road ; *h.* 30 Peddie street
Will, Adam, builder and contractor, 6 Park place, and Camperdown Quarry ; *h.* Easter Clepington
Will, George, tidewaiter, 196 Hilltown
Will, George, mechanic, 2 Cherryfield lane
Will, James, police constable, 150 Overgate
Will, James, joiner, 10 North Tay street
Will, Jas. G., furniture dealer and licensed broker, 152 Overgate; *h.* 150
Will, John, officer, St John's Free Church ; *h.* 132 Perth road
Will, John, calenderworker, 12 Pitfour street

Will, Margaret, grocer, 170 Seagate
Will, Norman, 21 Albert square ; *h.* 30 Tay street
Will, Peter, cashier, Ward Works ; *h.* 1 East Somerville place
Will, Mrs George, dressmaker, 26 Long wynd
Willesden Paper and Canvas Co., 53 Dock street ; D. M. Moir, agent
Williams, Alexander, confectioner, 19 Hospital wynd
Williams, Andrew, baker, 10 Hospital wynd
Williamson, Alexander, dresser, 17 Dallfield walk
Williamson, Alex., tailor & draper, 2 Commercial st., Max. ; *h.* 52 James st.
Williamson, Alexander, engineer, 46 Lilybank road
Williamson, Alexander, joiner, 36 Nethergate
Williamson, Alexander R., compositor, 20 Wellington street
Williamson, David P., painter and decorator, 153 and 155 Princes st
Williamson, Elizabeth, confectioner, 27 Ann street ; *h.* 14 James street
Williamson, George, millwright, 42 St Mary's place
Williamson, Rev. Henry, Unitarian Christian Church, Constitution road; *h.* 13 Coupar street, Lochee
Williamson, John, sen., butcher, 9 Balgay street ; *h.* 20 Fleuchar street
Williamson, John, rope and twine spinner, 207 Hilltown ; *h.* 209
Williamson, John, grocer, 48 Lilybank road
Williamson, John, assistant draper, 12 Benvie road
Williamson, John R., telegraph clerk, Post Office ; *h.* 4 Gellatly street
Williamson, Robert, blacksmith, 80 Constable street
Williamson, Robert, enginefitter, 16 Baffin street
Williamson, Robert, boots, Lamb's hotel ; *h.* 7 Parker street
Williamson, Robert H., stationer's assistant, 20 Airlie place
Williamson, Thomas, mechanic, 54 Princes street
Williamson, Thomas G., engineer, 6 Lamb's lane
Williamson, William, labourer, 14 Mid road
Williamson, Mrs John, butcher, 73 Peddie street ; *h.* 33 Annfield road
Williamson, Mrs, 24 Russell street
Williamson, Misses, lodgings, 36 Victoria road
Willis, William, hotel-keeper, Imperial hotel, 55 Commercial street
Willison, Andrew, insurance broker and commission agent, 21 Panmure street ; *h.* 6 Newington terrace, Broughty Ferry
Willison, Mrs Andrew, 72 Seagate
Willock, Thomas, teller, Bank of Scotland ; *h.* Prospect ter., E. Newport
Willocks, John, bookkeeper, 46 Dudhope Crescent road
Wills, James, bootmaker, 19 and 21 Ladywell place ; *h.* 66 Wellgate
Wills, Robert, bootmaker, 56 and 58 Princes street, 71 Murraygate; and 24 Bank street, Lochee ; *h.* 109 Ferry road
Willsher, George, wine and spirit merchant, 12 Candle lane ; *h.* Pitpointie
Willsher, Henry, waiter, 12 Bank street
Willsher, William, traveller, 5 Well road
Willsher, Wm., jun., organist, Ward Rd. Wesleyan Ch.; *h.* 5 Well road
Wilmerding & Bisset, merchants, 10 Panmure street; and at New York
Wilson, Adam, M.A., LL.D., classical master, High School ; *h.* Vine cottage, Broughty Ferry
Wilson, Adam, shipmaster, 9 Ellen street
Wilson, Alex., of Edward Wilson & Sons, The Ivies, 13 Westfield place
Wilson, Alexander, late calender manager, 36 Nethergate

Wilson, Alexander, joiner, 49 Ure street
Wilson, Alexander, shipsmith, 4 Wellington street
Wilson, Alexander, waiter, Royal Exchange
Wilson, Alexander, clerk, 5 Ellen street
Wilson, Alfred, blacksmith and cartwright, 92 Dura st.; *h.* 4 M'Gill st.
Wilson, Andrew, salesman, 15 Caldrum street
Wilson, Andrew, upholsterer, 7 North Lindsay street
Wilson, Archibald, of J. & A. Wilson, 8 Roslin terrace
Wilson & Berg, successors to George Armitstead & Co., merchants, 4 Panmure street; and 21 Old Broad street, London, E.C.
Wilson, Charles, house proprietor, 31 Dallfield walk
Wilson, Charles C., clerk, 6 Baxter Park place
WILSON & CO., contractors, agents, and experts in advertising, 74 Nethergate. See Adv. on coloured leaf preceding title.
Wilson, David, teacher, Victoria Road Pub. Sch.; *h.* 1 Baxter Park ter.
Wilson, David, foreman joiner, 21 Cotton road
Wilson, David, compositor, 22 Gellatly street
Wilson, David, joiner, 1 Roslin terrace
Wilson, David, china merchant, 119 and 121 Princes street
Wilson, David, baker, 106 Annfield road
Wilson, David, of Wilson & Sons, Esther cottage, 17 Westfield lane
Wilson, David, blacksmith, 35 West wynd; *h.* 2 Corso street
Wilson, David, dresser, 4 Isla street
Wilson, David L., butcher, 108 Victoria road; *h.* Magdalen place, Clepington road
Wilson, D. A., wholesale grocer and spirit merchant, 52 and 54 Scouringburn; *h.* 6 Garland place
Wilson, Ed., & Sons, upholsterers and carpet warehousemen, 29 Nethergate
Wilson's Elastic Trace Spring Co., Fleuchar craig, 2 Balgay street
Wilson, Graham, machineman, 1 Hunter street
Wilson, Henry, mechanic, 5 Kinnaird street
Wilson, Henry, agent for Chas. Cammell & Co., Limited, Sheffield, 133 Seagate; *h.* Hallaburton house, Carnoustie
Wilson, Rev. James, Dudhope Cres. Road U.P. Church; *h.* 17 Springfield
Wilson, Jas., draper, "Bonanza," 127 Overgate; *h.* 5 Bothwell ter., B. Ferry
Wilson, James, grocer, Rustic place, 1 Dudhope street
Wilson, James, pilot, 62 Princes street
Wilson, James, contractor, 7 Trades lane; *h.* 80 James street
Wilson, James, gardener, 3 Bruce street
Wilson, James, mechanic, 22 Catherine street
Wilson, James, factory overseer, 18 Victoria street
Wilson, James, clerk, 12 South George street
Wilson, Jas., manager, currying dpt., Henderson & Sons; *h.* 3 Dallfield ter.
Wilson, James A., joiner, 91 Seagate
Wilson, James H., 29 Union street
Wilson, John, warehouseman, 51 North Wellington street
Wilson, John, baker, 18 Lawrence street
Wilson, John, hairdresser, 5 Elizabeth street; *h.* 53 Ann street
Wilson, John, dairyman, 48 William street, Forebank; *h.* Law Farm
Wilson, John, draper, 59 Hilltown; *h.* 61
Wilson, John, harbour porter, 50 Lilybank road

Wilson, John, labourer, 33 Wellington street
Wilson, John, clerk, 18 Dock street ; *h.* 4 Alpha terrace, Bro'ty Ferry
Wilson, John, clerk, 18 Grieve's terrace
Wilson, John, bottler, 2 High street
Wilson, John, grocer, 22 Dudhope Crescent road ; *h.* 8 Parker street
Wilson, John A., of Wilson's Elastic Trace Spring Co., and manager, Fleuchar Craig Works ; *h.* Logiebank, Downfield
Wilson, John A., warehouseman, 80 Peddie street
Wilson, John R., marine insurance broker and average adjuster, 46 Castle street ; *h.* Rockville, West Newport
WILSON JOHN R., district manager, Norwich Union Fire and Life Offices, 62 Commercial street ; *h.* Coralden, Carnoustie. See Adv. p. 76
Wilson, Johnston, dresser, 177 Blackness road
WILSON, J. & A., City Wire Works, 27 N. Lindsay street. See Adv. p. 47
Wilson & Naylor, dressmakers, 16 Perth road
Wilson, Peter, greengrocer, 56 Tay street; *h.* 8 Brown street
Wilson, Peter, baker, 2 Ogilvie's road
Wilson, Peter, enginefitter, 19 Annfield street
Wilson, Peter M., milloverseer, 145 Princes street
Wilson, Robert, wholesale and retail grocer and wine merchant, 57, 59, and 61 Lochee road, grocer, 221 Overgate, and wholesale and retail confectioner, 223 Overgate ; *h.* 15 Albany terrace
Wilson, Robert, commission agent, 84 Commercial st.; *h.* 24 Garland pl.
Wilson, Robert, cabinetmaker, upholsterer, and undertaker, 4 South Lindsay street ; *h.* 2 Park terrace, Blackness road
Wilson, Robert, mechanic, 28 Dura street
Wilson, Robert, cooper, 2 St Matthew street
Wilson, Robert, clerk, 16 Baffin street
Wilson, Robert, bond warehouseman, 93 Peddie street
Wilson, Robert, hairdresser, 42 Commercial street; *h.* 26
Wilson, Robert, enginedriver, 99 Peddie street
Wilson, Samuel D., clerk, 2 Small's lane
Wilson & Sons, seedcrushers, oil and cake manufacturers, Oil Mills, 2 Blackscroft ; and at St Andrews
Wilson, Thomas, 3 Annfield row
Wilson, Thomas, beamer, 39 North Church street
Wilson, Thomas, engineer, 10 Exchange street
Wilson, William, collector, Gas office ; *h.* 65 Arbroath road
Wilson, William, broker, 84 Dudhope street ; *h.* 1 Dallfield walk
Wilson, Wm., coal mer., 3 Trades lane ; *h.* Belmont cot., 4 M'Gill st.
Wilson, William, shore porter, 46 Lilybank road
Wilson, William, late teacher, 1 Gowrie place
Wilson, William, enginedriver, 1 Speed's terrace
Wilson, William, grocer, 182½ Hawkhill ; *h.* 10 Bernard street
Wilson, William, tailor's cutter, 7 William street, Forebank
Wilson, William, artist, studio, 10 Shore terrace
Wilson, W. B., of Wilson & Berg, 8 Balgillo terrace, Broughty Ferry
Wilson, W. D., tobacconist & stationer, 80 Hilltown ; *h.* 138 Victoria cres.
Wilson, Mrs, manglekeeper, 6 Victoria street
Wilson, Mrs, 4 Balgay street
Wilson, Mrs, Tayview, 7 Roxburgh terrace, Westpark road

Wilson, Miss, provision merchant, 30 Court street; *h.* 4 M'Gill street
Winser, William B., dyer, 15 Lawson place
Winter, Chas., rope and twine maker, Stirlingpark; *h.* 21 Stirling street
Winter, David, of Winter, Duncan, & Co., Relugas, Forfar road
Winter, David L., telegraphist, 2 Baxter Park place
Winter, Duncan, & Co., stationers, booksellers, publishers, account-book manufacturers, printers, paper-rulers, and bookbinders, 10 Castle street, and Townhouse buildings, St Clement's lane
Winter, J. H., tea merchant, 37 Westport; *h.* 15 Castle ter., Bro'ty Ferry
Winter, Robert, policeman, 35 Watson street
Winton, Alexander, overseer, 86 Albert street
Winton, James, bookseller, bookstall, East Station; *h.* 48 Union street
Winton, John, foreman, Tay Bridge Sawmills; *h.* 50 Magdalen Yard rd.
Winton, Thos., timber mercht., Taybridge Sawmill; office, 5 Reform street; *h.* Woodmuir cottage, West Newport
Wishart, David, smallware merchant, 9 Rosebank road
Wishart, George, tenter, 53 William street, Forebank
Wishart, James, draper and clothier, 208 Blackness road; *h.* 212
Wishart, John, caretaker, Gilfillan Memorial Church, Whitehall street
Wishart, John, engineer, 43 Rosebank street
Wishart, J. D., bookbinder, paper-ruler, and box manufr., 7 New Inn entry
Wishart, Mrs, china merchant, 106 Seagate
Wizard of the North; Jas. Russell, editor, 5 Kilnburn place, Newport; Mrs E. Littlejohn & Co., publishers, 14 High st. and 35 Panmure st.
Wood, Alex., teacher of navigation and Spanish, 10 Victoria chambers; *h.* Glenlora villa, Wormit
Wood, Alex., hairdresser and perfumer, 7 Dock street; *h.* 67 Seagate
Wood, Anson, grocer, and inspector of works, 177 Hawkhill; *h.* Hermonhill cottage, Hermonhill
Wood, A. B., United States consul, 81 Murraygate; *h.* Queen's hotel
Wood, Charles, flesher, 60 Ferry road; *h.* 1 Lamb's lane
Wood, Charles, mason, 30 Isles' lane
Wood, David, joiner, 67 Watson street
Wood, David, 5 Ogilvie street
Wood, George, of Wood & Pender, 114 Hawkhill
Wood, James F., of Dundee Manuf. Bedding Co., May villa, Wormit
Wood, John, agent for Robert Balloch & Co., 10 Victoria chambers
Wood & Pender, wholesale and retail drapers, 116 Hawkhill
Wood, W. M., cabinetmaker and upholsterer, 109 Overgate and 42 Victoria road; *h.* Wormit
Wood, Mrs Alexander, grocer, 126 Hawkhill; *h.* 122
Woollcott, Frederick, carpet designer, 15 Bonnybank road
Wordie & Co., carting agents for Caledonian and D. & A. Joint Railways, South Union street; Hugh Grant, manager
WORRALL, GEO., hacklemkr., Blinshall st.; *h.* 14 Fleuchar st. See Adv. p. 32
Worrall, George, jun., hacklemaker, 5 St Mary's terrace, Lochee road
Worrall, Jason, engineer and machine maker, 51 Elizabeth street; *h.* 59 Commercial street, Maxwelltown
Worrall, Samuel, hacklemaker, Blinshall street; *h.* 174 Perth road
Wotherspoon, Alexander, tailor, 17 St Andrew's street
Wotherspoon, W. H., commercial traveller, 10 Bank street; *h.* Perth

Wright, Alexander, mechanic, 29 Clepington street
Wright, Arthur, dyer, 73 Strathmartine road
Wright, Charles, shipmaster, 25 South Lindsay street
Wright, David, painter, 35 Stirling street
Wright, George, newsagent, 86 Seagate
Wright, James, insurance agent, 51 Yeaman shore
Wright, James, draughtsman, 56 Ferry road
Wright, James, factory overseer, 23 Miller's wynd
Wright, James, tobacconist, 3 Castle street; *h.* 43 Nethergate
Wright, John, housefactor, 24 Session street
Wright, John, factory manager, Dudhope Works; *h.* 18 Constitution st.
Wright, John, hacklemaker, 21 Perth road
Wright, William, 79 King street
Wright, Mrs, staymaker, 25 South Lindsay street
Wright, Miss, dressmaker, 43 Nethergate
Wulff, Albert, of Albert Wulff & Co., 2 Newington terrace, Bro'ty Ferry
Wulff, Albert, & Co., merchants, 25 Albert square
Wybrants, David W., jute spinner and merchant, North Dudhope Works; *h.* Tighnduin, Monifieth
Wybrants, Mrs S. R., 2 Blackness terrace
Wylie, David, of Paterson, Sons, & Co., 8 Westfield place
Wylie, James, carter, 6 Stirling street
Wylie, Rev. John, Martyrs Free Church; *h.* Balgay terrace, Lochee
Wyllie, John, blacksmith, 7 Lyon street
Wyllie, John, lapper, 12 Dallfield terrace
Wyllie, Rev. Robt. Howie, Hawkhill U.P. Ch.; *h.* 2 St Johnswood ter.
Wynd, Alexander, grocer, 14 Scouringburn
Wynd, Robert, patternmaker, 7 North Lindsay street
Wynd, Thomas L., of Maxwell & Wynd, 6 Osborne place
Wynd, Mrs Janet, 6 Osborne place
Wynton Artificial Manure Co., Jas. S. Marshall—office, 7 Vault; animal manure and grease works and horse slaughtering establishment, Wynton, near Baldragon station; *h.* Wynton farm
Wynton, W., wine and spirit merchant, 34 Castle st.; *h.* 18 E. Dock st.
Wyse, Henry, agent, Royal Bank, Westport; *h.* Daisybank, Maryfield
Wyse, Thomas, ship draughtsman, Camperdown shipyard; *h.* Daisybank, Maryfield

Yacominie, Mrs, 13 Blyth street
Yeaman, David, wine and spirit merch., 196 Overgate; *h.* 1 Milne's W. wynd
Yeaman, George, retired grocer, 1 Meadow street
Yeaman, James, house proprietor, 3 Harriet street
Yeaman, William, bootmaker, 30 Annfield row
Young, Agnes, dressmaker, 13 Balfour street
Young, Alexander, carpenter, 69 Watson street
Young, Alexander, seaman, 25 South George street
Young, Andrew, house proprietor, 16 Dallfield terrace
Young, Arthur, solicitor, 12 Bank street; *h.* 153 Albert street
Young & Barrie, ice merchts.; store, 11 West Bell st.; office, 34 Bell st.
Young, Charles, chemist and druggist, 46 and 150 Ann street
Young, Charles S., M.R.C.S. England, L.S.A. London, 17 King street

Young & Co., boot and shoe makers, 125 Ann street
Young & Co., rope, twine, & sheep net manufactrs., Blackness crescent
Young, David, shoemaker, 229 Lochee road; *h.* 55 Union place, Lochee
Young, David, clerk, 38 Kemback street
Young, David, tailor, hosier, and hatter, 32 Victoria road; *h.* 24 Nelson st.
Young, David, assistant registrar, 1 Springfield
Young, David C., tailor, clothier, draper, and milliner, 13 West Dock street; *h.* Myrtle place, Perth
Young, Euphemia, teacher, Victoria Road Public School; *h.* 153 Perth rd.
Young, Frank W., F.R.S.E., F.C.S., science master, High School; *h.* Woodmuir park, West Newport
Young, George, bootmaker, 73 Rosebank street
Young, George, hacklemaker, 9 Mortimer street
Young, George, engineer, 30 Carmichael street
Young, Isa., grocer, 48 Gellatly street; *h.* 50
Young, James, registrar of births, &c., 146 Perth road; *h.* 1 Springfield
YOUNG, JAMES, confectioner and restaurateur, 84 Nethergate; *h.* 86. See Adv. p. 32
Young, Jas., butcher, 20 and 49 Strathmartine road and 60 Dura street; *h.* 16 Strathmartine road
Young, James (of Young & Co., bootmakers), 8 North Ellen street
Young, James, painter, 3 Ford's lane
Young, James, clerk, 226 Blackness road
Young, James, shipmaster, 5 Park terrace
Young, James, carter, 2 Easson's angle
Young, James, mason, 2 Kinnaird street
Young, James, mason, 49 Annfield road
Young, James S., of James S. Young & Co., Craig cottage, Tayport
Young, James S., & Co., merchants and manufacturers, 38 St Andrew's street; works, Tayport
Young, James T., draper, 73 Strathmartine road
Young, Jessie, tobacconist, 19 South Union street; *h.* 13 Balfour street
Young, John, warehouseman, 57 Cowgate
Young, John, blacksmith, 7 St Mary's terrace
Young, John, tailor, 22 Parker street
Young, John, upholsterer, 2 Easson's angle
Young, John B., merchant, Royal Exchange; *h.* 3 Elmbank, Bro'ty Ferry
Young, John H , clerk, Lindsay Street Works; *h.* 2 Airlie terrace
Young Men's Christian Assoc., 10 Constitution rd.; James Smith, secy.
Young & Neish, silkmercers, 36 to 40 Reform street
Young, Peter, L.R.C.S.E., surgeon, 2 Ellen street
Young, Peter M., tailor and clothier, 10 Reform street; *h.* 20 Overgate
Young, Robert, confectioner, 45 Nelson street
Young, Robert, clerk and storekeeper, East Poorhouse, Eliza street
Young, Robert, coaldealer, 6 North street; *h.* 14 Derby street
Young, Robert H., carpetweaver, 12 Alexander street
Young, S. R., 45 Lilybank road
Young, Thomas G., merchant, Rustic place, 1 Dudhope street
Young, William, tobacconist, 63 High street; *h.* 1 Airlie terrace
Young, William, housefactor, 3 Barrack street; *h.* 8 Paton's lane
Young, William, plumber, 45 Blackscroft

Young, William, millmanager, Hillbank Linen Works; *h.* 19 Nelson st.
Young, William, assistant inspector of poor, 15 Blackness street
Young, William, tinsmith, 25 Charles street
Young, William, Prudential insurance agent, 32 Ann street
Young, William, of Young & Neish, 10 Garland place
Young, Wm. F., smith and machinemaker, 35 Victoria rd.; *h.* 96 Dudhope st.
Young, William Geekie, warehouseman, 115 Murraygate
Young, William M., cropper overseer, 14 Charles street
Young, William S., mechanic, 1 Melrose terrace
Young, William S. (of Young & Co., ropemakers), 35 and 37 Tait's lane
Young Women's Christian Association Rooms, 33 Tay street
Young, W., 1 Gowrie street
Young, W. Wright, chief clerk, Queen Insurance Co.; *h.* 30 Tay street
Young, Mrs Alexander, 38 Pennycook lane
Young, Mrs David, Arcade Coffeehouse, 117 Victoria rd.; *h.* 48 King's rd.
Young, Mrs E., wine and sprt. mer., 29 W. Dock st.; *h.* Fernbrae, W. N'port
Young, Mrs Helen, 14 Speed's terrace
Young, Mrs Jessie, ladies' nurse, 115 Murraygate
Young, Mrs Thomson, 100 Victoria road
Young, Mrs William, Forebank terrace, 20 Forebank road
Young, Mrs William, 74 Seagate
Young, Mrs, midwife, 9 Mortimer street
Young, Mrs, 6 Windsor street
Young, Mrs, 18 Airlie place
Young, Miss M., ladies' nurse, 6 Clepington street
Young's Paraffin Light and Mineral Oil Co., 4 India Bdgs.; J. C. Smith, agt.
Younger, Alexander M., of Younger & Laird, 9 Stirling street
Younger, George, of Younger & Laird, 17 Arklay street
Younger, James, sawyer, 19 Middle street
YOUNGER & LAIRD, sheriff officers, J.P. constables, accountants, and auctioneers, Debt Recovery and Mercantile Offices, 62 Commercial street. See Adv. p. 7
Youngson, John, milloverseer, 26 Paterson street
Yule, Alexander, blacksmith, 30 Milnbank road
Yule, Chas., harbourmaster, Dock office, Mid quay; *h.* Harbour chambers
Yule, David, insurance agent, 145 Hilltown; *h.* 139
Yule, George, 8 Paton's lane
Yule, George, feuar, 2 Eliza street
Yule, George, jun., shipmaster, 8 Paton's lane
Yule, George W. G., tailor, 38 Kemback street
Yule, James, clerk, 6 Cleghorn street
Yule, James, factory foreman, 64 Peddie street
Yule, Jane, fruiterer and confectioner, 53 Lochee rd.; *h.* 11 Rose st., Lochee
Yule, Richard C., wholesale and retail confectioner, 43 Victoria rd.; *h.* 48
Yule, Mrs, 1 West Bell street
Yule, Mrs, 27 Yeaman shore

ZOLLER, Brand, & Co., merchants, 87 Commercial street
Zoller, John G., of Zoller, Brand, & Co., consul for Hawaii, 87 Commercial street; *h.* Tircarra, Broughty Ferry
Zoller, Leopold F., merchant, 87 Commercial st.; *h.* 4 Links pl., B. Ferry

STREET DIRECTORY.

See List of Streets, Squares, &c., at beginning of Directory.

ADELAIDE PLACE.

1 Martin, William M, merchant
2 Fleming, Charles P., manufr.
3 Christie, William, grocer
4 Neilson, Jas. M., pawnbroker
... Walker, Agnes, pawnbroker
5 Watson, Rev. Robert A., M.A.
6 Whyte, David, tea merchant
7 Anderson, Rev. Gavin
Peters, T. M., millfurnisher

AIRLIE PLACE.

PERTH ROAD.

1 Boase, Wm. L., merchant
3 Bain, David Beattie, M.D.
5 Lyell, Charles, spinner
7 Gough, Rev. Edward J., M.A.
9 Grant, Rev. Chas. M., M.A., B.D.
11 Jenkins, Rev. John
13 Bell, Miss
15 Whyte, J. Mackie, M.A., M.B., M.R.C.S.Eng.
17 Fyfe, Robt., tramway manager
... Strachan, Alexander M., draper
... Smith, John Campbell, LL.D.
. Thomson, Mrs Peter, apartmts.
... Souter, Mrs
... Gatherer, Adam, grocer
... Small, Miss, dressmaker
... Smith, A. M., merchant
... Lyall, Miss Agnes
19 Whitelaw, Andrew, draper
... Gray, John, chemist
... Strachan, Miss Mary
... Boyd, Fox Maule, jun., painter
... Peebles, Georgina, pawnbroker
... Jolly, John H., accountant
... Mackenzie, J. A., stereotyper
21 Marshall, Margaret
... Lupton, Thomas, solicitor
... Fenton, Mrs
... Stewart, P. A., clerk
... Mitchell, Thomas, grocer
Airlie terrace here
Airlie cottage —
Ramsay, Jas., preserve manuf.
22 Livingstone, Mrs Wm.
... Melville, Mrs R.
... Moncrieff, Miss J. M.
... Cameron, Miss Jane
... Maconochie, Mrs
... Wilkie, Miss
... Powrie, George, teacher
20 Ruff, Geo., Inland rev. officer
... M'Millan, Robt., commis. agent
... Williamson, R. H., stationer
... Pirrie, Mrs
... Morton, George, draper
... Campbell, David, district mngr.
... Milne, Thomas
... M'Gregor, George, commis. mer.
... Malloch, John, reporter
... Mackenzie, Mrs William
... Thirde, Mrs James Y.
... Macgregor, Mrs Peter
18 Stevenson, James, agent
... Prain, Mrs Robert
... Prain, Edith, teacher
... Reid, John C., clerk
... Rea, Arthur, spirit merchant
... Mathew, James P., printer
... Mathew, John D., printer
... Mathew, Miss B. M., teacher
... Mathew, James, jun., printer
... Dawson, John, draper
... Young, Mrs
... Miller, John, clerk
16 Meldrum, Simpson
... M'Gillivray, Angus, C.M., M.B.
14 Gibb, Mrs William
12 Murdoch, Thomas, merchant
10 Cox, Rev. W. J.
8 Templeman, Chas., M.B., C.M.
6 Jack, George, superintendent, Mercantile Marine office
4 Leighton, Mrs D., spirit mer.
2 Walker, Peter G., manufacturer

AIRLIE TERRACE.

PERTH ROAD.

1 Young, Wm., tobacconist
2 Simmers, James, clerk

2 Simmers, Robert, checker
... Douglas, John, engraver
... Young, John H., clerk
... Gracie, William P.
... M'Culloch, Mrs
... Samson, Miss
... Lister, Rev. Thomas S., M.A.
3 Hampton, David M., teacher
... Clark, John, M.A., teacher
... M'Kenzie, Dav. B. M., groc. asst.
4 Stein, Andrew, clerk
... Stein, George K.
... Stein, Mrs W. M.
... Hutchison, Mrs John
... Small, Wm., house proprietor
5 Lindsay, Miss Jane, prof. of mus.
... Lindsay, John, clerk
6 Teviotdale, Mrs David
7 Blumenreich, Rev. W. H.
... Burdon, Mrs Jas., spirit mercht.
... Scott, David, registrar
... Moore, Chas. F., com. traveller
... Burkhardt, John
... Bogue, John, merchant
... Findlay, Mrs D., apartments
... Clark, Rev. David
.. Fraser, W. H.,
8 Scott, Richard, teacher
9 Greig, James S., assur. agent
... M'Donald, James
... Gray, James A., clerk
... Third, John B., grocer's assis.
... Hunter, William, watchmaker
10 Sutton, Nath. L., mantlemaker
... Allan, Mrs John K., hairdresser
... Robertson, John, manufacturer
... Gibb, David, flax merchant
... Benson, Rev. James N.
... Brown, Mrs John
... Low, Mrs Thomas

ALBANY TERRACE.

DUDHOPE TERRACE.

1 Hutton, Alexander, banker
2 Bradford, Mrs John S.
3 Brown, Mrs Archibald
4 Alexander, Wm., architect
5 Alexander, Mrs Charles
6 Cook, Rev. Donald
7 Shrimpton, Rev. Joseph
8 Banks, Mrs Alex. M.
8 Fleming, D. H., spinner
9 Fleming, W. P., teacher of music
... Fleming, Thomas P., architect
11 Mann, James, merchant
12 Pollock, James, solicitor
13 Prain, John E., spinner
14 Tulloch, Henry, hatter
15 Wilson, Robert, grocer
16 Barrie, Charles, shipowner
17 Thomson, W. Gordon, manuf.
18 Warren, Rev. R. S.
19 Saunders, David H., merchant
20 Malcolm, George, jun., manuf.
21 Longair, Wm., manufacturer
... Malcolm, David R., manufac.

ALBERT SQUARE.

(*See* MEADOWSIDE.)

ALBERT STREET.

1 Milne, D., wine and spirit merch.
5 Kay, Thomas, butcher
7 Pattullo, Mrs E., dressmaker
... Begg, Arthur, foreman
... Kidd, Mrs Annie, ladies' nurse
... Strong, A., jr., wine mer. assist.
9 Anderson, John, newsagent
11 Stott, Joseph, joiner
13 Johnstone, John C., musicthr.
... Johnstone, Mrs J. C., violinist
... Briggs, William, coal agent
... Grant, Alex. S., grocer
... Roger, John, harbour porter
15 M'Naughton, John, fishmonger
17 Stewart, Hugh, hairdresser
19 Coogan, John, jun., confectioner
21 Nicol, Mrs
... Stott, Jos., funeral undertaker
... Ramsay, Peter, engineer
Raglan street here
41 M'Hardy, Charles, grocer
45 Ruthven, Robert, butcher
47 Fyffe, James, harbour porter
... Milne, Isabella, dressmaker
... Penman, William, engineer
... Stewart, Mrs J., attendant
49 Lewis, John, draper
51 Farmer, James, tobacconist
53 Selbie, Francis, bootmaker
55 Lindsay, Mrs Wm., confectioner
57 Doig, Thomas, spirit merchant

61 Mathers, Robert M., baker
65 Lunan, Alex., dairyman
67 Gowans, Mrs William, fruiterer
69 Low, William, tailor
71 Selbie, Francis, bootmaker
... Pullar, Joseph, warehouseman
... Linton, Alexander, carpenter
... Forrest, Jas., harbour porter
... M'Callum, James, cooper
73 Adam, D., grocer and wine mer.
Craigie street here
75 Duncan, Geo., foremn. mechanic
77 Whyte, Wm., shipowner
79 Moir, Misses, teachers
81 Mair, Alex. D., engineer
83 M'Gregor, John, coal merchant
... M'Gregor, James, clerk
85 Ross, James, clerk
87 M'Nab, Mrs, house proprietrix
... Scrimgeour, James, blacksmith
... Mollison, Charles
... Speedy, P. B.
... Laird, Andrew, jun., mechanic
... Waterston, William, clerk
89 Dowie, Rev. James
... Peat, Mrs John
95 Maiden, Charles, butcher
99 Marnie, Adam, dairyman
M'Gill street here
101 M'Laren, Chas. R., grocer
105 Millar, Mungo, carpenter
107 Whyte, James, flourmiller
... Lowson, David, mate
109 Ireland, George, carter
... Murdoch, David B., clothier
... Watt, Archibald, clerk
... Gibson, James, mason
... Alexander, Geo., church-officer
... Jack, John L., joiner
111 Watson, Thomas, greengrocer
113 Doig, W. & Son, chemists & dgsts.
Park avenue here
STRATHMORE PLACE—
115 Guild, James M., grocer
117 Taylor, John, draper
119 Mitchell, Alex., warehouseman
... Bryson, Wm. S., oil merchant
.. M'Intyre, W. U.S. Vice-Consul
153 PREMIER PLACE—
Inrig, Geo. A., coal merchant
Inrig, Mrs, dressmaker
Herschell, Wm. coal merchant
Stewart, Chas., warehouseman
Mudie, John, engineer
Robertson, Andrew, jr., clerk
Ritchie, Geo., marine enginr.
Young, Arthur, solicitor
155 Saunders, Wm. P., printer
... Campbell, W. M., agent, Lyon Foundry Co.
... Erskine, James B., clerk
... Caithness, John, shipmaster
157 Nicol, John, spirit merchant
... Chalmers, Frank Y., butcher
... Finlay, Alex., lithographic mngr
... Smith, Edward R., grocer
... Smith, Wm. R., drawing teacher
159 Barrie, G. & P., aerated water manufacturers
... Barrie, Mrs Mary
... Innes, James, foreman
161 SHANDON PLACE—
Scott, Robt., carver and gilder
Robertson, Alex., joiner
Strachan, James, solicitor
Bruce, D. A., coach proprietor
M'Nab, C. G., shuttlemaker
Fairweather, J. C., printer
Wallace, James, clerk
163 M'Nicoll, Walter, marine engnr.
... Fullarton, David, clerk
... Stewart, James A., engineer
... Donnet, James, grocer
... Lewis, Edwin, bricklayer
Ogilvie Free Church
134 Lamb, William C., clerk
132 Rea, James, & Sons, grocers
Langlands street here
124 Marshall, James, fruiterer
122 Sword, George, bootmaker
118 Smith, Mrs Wm., house propr.
... Andrew, John, compositor
... Baxter, David, dresser
... Stewart, Angus, porter
... Webster, Mrs W., church-officer
116 St John's Episcopal Church
110 Webster, David, blacksmith
108 Cochran, John, sculptor
104 M'Laren, D., grocer & wine mer.
100 Mill, William, fishmonger
98 Couttie, J., & Sons, confectioners
... Kydd, Richard P., joiner

98 Donald Bros., manufs. & merchs.
... Mackie, David, coal merchant
... Miller, John, seaman
... Leighton, Stewart, harbour prtr.
... Watt, John, flax inspector
... M'Callum, George, mechanic
... Morton, Jessie, dressmaker
86 Rhind, Mrs G.
... Winton, Alex., overseer
... Low, William, clothier
86 Davie, Miss, mantlemaker
... Milne, James, printer
... Fyfe, John, grocer
... Paterson, George, watchmaker
... Himsworth, Mrs, grocer
... Farmer, James, tobacconist
84 M'Ainsh, Duncan, joiner
82 Ferguson, Jas., leathercutter
78 Prain, Andrew, shoemaker
76 M'Ainsh, D. & J., joiners
... Smith, Mrs, china merchant
74 Salmond, Peter G., blacksmith
72 Ramsay, Mrs George
... Nicoll, William, ironturner
70 Gowans, Mrs Wm., fruiterer
68 Ferrier, David, ironturner
... Middelton, George, clerk
... Couper, David, engineer
66 Adams, Charles, salesman
64 Martin, Miss J., grocer & spdlr.
60 Anderson, Alex. B., chemist
30 Himsworth, Mrs, grocer
Lyon street here
28 Gow, Charles, grocer & wine mer.
26 Blair, Miss, dressmaker
... Robbie, Charles, fitter
... Stewart, John, moulder
24 Gillies, Miss M., milliner
22 Smith, George, dairyman
20 Mathers, Alex., watchmaker
18 Brown, Wm. H., brewer
... Thomson, James C., clerk
... Moir, Albert, engineer
... Baxter, John D., clerk
... Gibson, Mrs William
... M'Kenzie, James
12 M'Lean & Phillip, fruit merchts.
10 Anderson, John, builder
... Anderson, James A., teacher
... Bisset, James, sheriff-officer
... Moir, James, manager
10 Penman, James, cooper
... Watson, David, manager
... Mather, Frederick, clerk
8 Finlayson, Robert, grocer
6 Low, James, bootmaker
4 Hendry, David, engineer
... Menzies, Geo., coal merchant
... Reoch, Alex., grocer
2 Walker, Robert, banker

ALEXANDER STREET.

HILLBANK.

1 M'Nair, John, housefactor
9 Nolan, Hugh, broker
13 Downie, Andrew, joiner
19 Nicoll, Wm. S., grocer & sptdlr.
North Ellen street here
33 Saunders, John M., grocer
35 Mitchell, Thos., blacksmith
... Gow, Daniel F., grocer
... Soutter, J. H., assurance agent
41 Finlay, Wm., blacksmith
43 Mathew, Peter, confectioner
55 Taylor, Wm., inspr. of postmen
... Jackson, Jas., ironturner
... Frazer, Wm., insurance agent
61 Adamson, Alexander, tinsmith
63 Houston, William, sawmiller
65 Spalding, Mrs P., washerwoman
67 Smith, Thomas, mechanic
... Drummond, James, joiner
... Lamond, Mrs
North William street here
54 Thomelson, Jas., coal merchant
52 Low, George, shoemaker
... Jamieson, John M., fruiterer
50 Whyte, J. H., shoemaker
44 Irvine, Joseph H., bootmaker
42 Cusack, Owen, confectioner
34 Grant, H., labourer
32 Todd, Mrs H., confectioner
30 Lindsay, Wm. R., hacklemaker
... Sinclair, George, woodturner
... Milne, Roderick, cooper
... Robertson, Wm., confectioner
... Stephen, Peter, mechanic
28 Carswell, Thomas, grocer
26 Cochran, John, draper
24 Beatson, Mrs Isabella, grocer
22 Cochran, John, sculptor
... Thoms, Stewart, mason

22 Soutar, David, leathercutter
20 Gillies, A., boot and shoemaker
14 Robb, James, dairyman
12 Leighton, James, carpenter
... Brown, William, traveller
... Young, Robt. H., carpet weaver
... Dewar, Peter, ironturner
10 Burns, George, shoemaker
8 Rennie, Miss, dressmaker
... Fraser, Alexander, tailor
8 M'Intosh, David, joiner
6 Burnet, James A., carter
... Elder, James, warehouseman
... Taylor, Mary Ann, draper
... Watson, Marjory
... Campbell, Miss, dressmaker
... Campbell, John, clerk
4 Leitch, Andrew, stationer
2 Strachan, Peter, grocer

ALLAN STREET.

SEAGATE.

1 Scott, Geo. K., clerk
... Scott, David, clerk
.. Scott, William T., clerk
... Brown, David, stableman
5 Arthur, J., insptr. of cleansing
4 Adamson, P., machinery merch.
Lindsay & Low, bakers
2 M'Intosh, Jas., boot manufr.
... Blyth, James, gas stoker
... Davidson, Mrs R.
... Stewart, James, manager

ANCHOR LANE.

WEST HENDERSON'S WYND.

Gordon, J. & H., spinners
Hill, M. & C., spinners

ANN STREET.

3 Sharp, Robert, blacksmith
... Stewart, Hugh, hairdresser
5 Franchi, Antoni, confectioner
7 Dunbar, Mrs M., coffeeh'sekpr
... Lawson, Jas., insurance agent
... Lawson, Mrs Sarah, midwife
9 Stewart, Hugh, hairdresser
9½ Dunbar, Mrs M., coffeeh'sekpr.
11 Coutts, Jas., coal merchant
11½ M'Donald, J., funeral undertkr.
13 Lindsay, Robert
13 Watson, Alex., plumber
15 M'Donald, J., funeral undertkr
19 Kerwin, James, hairdresser
21 Montague, Mary Jane, confectr.
Powrie place here
23 Thomson, D. L., gr. & wine mrch.
27 Williamson, Eliza, confectioner
29 Clark, Alex., spiritdealer
31 Phin, James A., plumber
33 Menzies, Susan, china mer.
35 Christie, Wm., grocer & sptdlr.
39 Ferguson, Wm., confectioner
41 Green, Miss C., bookseller
43 Fairley, Peter, spiritdealer
Forebank road here
51 Bell, David, funeral undertaker
53 Wilson, John, hairdresser
... Aitken, R., chimneysweeper
Bonnybank road here
65 Middleton, William, draper
69 Hillier, Miss A., dairykeeper
71 Peebles, Elizabeth, pawnbroker
73 Maiden, James, butcher
75 Mearns, James, fishdealer
... Thomson, John, lapper
... Robertson, Alexander, lapper
77 Moffat, Mary, dressmaker
79 Hinton, Mrs Joseph, confectr.
81 Taylor, John Duff, painter
83 Butler, Jas., shoemaker
85 Sturrock, G. H., grocer
87 Strachan, Elliot, fruiterer
... Scobie, James N.
... Cooper, John, dyer
... Watson, Thomas, grocer
... Robb, James, dairyman
... Donaldson, John S., clerk
... Donaldson, Mrs Margt., grocer
89 Hutchison, T., wine merchant
Nelson street here
97 Strachan, Elliot, fruiterer
101 Duke, Helen, stationer
103 Wilkie & Gavine, plumbers
105 Skea, James, fruit merchant
... Lindsay, Geo. J., potato mer.
107 Scott, John, confectioner
... Aiken, John, compositor
... Patterson, Wm., bootmaker
... Inglis, John P., compositor
109 Scott, Lizzie P., confectioner
111 Noble, Samuel, confectioner

113 Patterson William, shoemaker
115 The Annandale Dairy Co.
117 Little, Wm. J., insurance agent
... Downie, Robert, vanman
... Kermath, Ann, dressmaker
... Crockatt, John, tinsmith
119 Duthie, Mrs Wm., draper
121 Walker, Mrs, butcher
123 Phillips, John, spiritdealer
Ellen street here
125 Young & Co., bootmakers
127 Scott, John, confectioner
129 How, B., herbalist
... Boyd, Eliza, draper
131 Stewart, Wm., overseer
... Kenneth, John, fish merchant
... Graham, C., foreman lapper
... Angus, James, mechanic
... Paterson, James, lathsplitter
135 Boyd, E. & M., drapers
137 Kenneth, John, fish merchant
141 Bayne, William, joiner
... Marshall, Jas., draper
145 Eastern Co-operative Society
147½ Allan, Wm., engineer
... Watson, David, joiner
... Grant, J. H. S., clerk
... Phillips, John, spiritdealer
149 Webster, John, spirit mercht.
William street here
151 Moir, Mrs John, confectioner
159 Mason, Robert, tailor
161 Saunders, Andrew, postman
... Burnett, George, caretaker
178 Spiller, William, grocer
174 Farquharson, George, stoker
172 Adam, John, manglekeeper
170 Ferrier, Wm., china merchant
168 Gibson, Ann, confectioner
166 Keay, David, engineer
162 Fyfe, Andrew, stationer
160 Gow, James C., grocer
158 M'Donald, Patrick, shoemaker
156 Wilkie, John, butcher
154 Selbie, John, jun., draper
152 Petrie, James B., baker
150 Young, Charles, chemist
North Ellen street here
120 Heggie, J., grocer & wine mer.
118 Weir, George, tailor
... Murray, John, stevedore

118 Linton, Wm., calenderworker
... Robertson, Jas. H., reedmaker
... Grogan, Robert, fireman
... Fitchet, Wm., warehouseman
116 Robertson, Wm., & Sons, bakers
114 M'Gregor, J., milliner
112 Watt, Alex. T., butcher
106 Falconer, Jas., shoemaker
104 Johnston, Thomas, clerk
... M'Intosh, Chas., vanman
... Anderson, Mrs Mary, midwife
102 Slidders, John, stationer
100 Nicol, William, butcher
98 Jagger, Peter, hairdresser
96 Mudie, William, spiritdealer
North Wellington street here
94 Wellington Works; R. G. Kennedy & Co., manufacturers
Jamaica street here
90 Mearns, Jas., fishdealer
88 Curr, James, cabinetmaker
82 M'Cormack, Jas., grocer
Union street here
80 Robb, James, dairyman
78 Smith, Adam, spiritdealer's asst.
74 Dow, James, joiner
70 M'Hardy, Edward, grocer
66 Clarke, Peter, dealer
62 Hinton, Alex., engineer
... Hood, David, H.M. Customs
... Hood, George, late mechanic
60 Fernie, James, ironmonger
58 Anderson, Peter, plumber
54 Cumming, D., spirit merchant
Elizabeth street here
52 Morrison, John, clothier
46 Young, Charles, druggist
44 Whyte, James
... East, Alfred, chairmaker
... Grieg, William, insurance agent
... Black, Robert, manager
42 Crichton, Thomas, draper
40 Webster, David W., grocer
38 Kennedy, Geo., tailor
... Martin, John, tenter
... Duffus, Wm., frenchpolisher
... Cumming, David, spirit mer.
36 Heggie, Jessie, confectioner
34 Ferguson, John, butcher
32 M'Farlane, Robert, fireman
... Lamb, Mrs James

32 Young, Wm., insurance agent
... Thomson, John, joiner
30 Menzie, Margaret, fruiterer
28 Lowson, David, bootmaker
26 Taylor & Watson, drapers
James street here
24½ Christie, Robert, shoemaker
24 Johnstone, John A , draper
20 M'Leod, Alex., tobacconist
18 Grant, Duncan, moulder
... Johnstone, John A., draper
... Reekie, Wm., chimneysweeper
14 Kennedy, Angus, tailor
12 Stuart, James, aerated water manufacturer
10 Whyte, Charles, tobacconist
8 Scarlett, William, undertaker
2 Brown, Colin, messenger
... Spence, David, draper

ANNFIELD ROAD.

HAWKHILL.

1 Thomson, Charles B., grocer
3 Thomson, John, tinsmith
5 Moss, Mrs James, grocer
7 Keenan, John, warehouseman
15 Mabe, Henry, coaldealer
17 Peters, David, mason
... Wanless, George, painter
19 Forsyth, Peter, photo. agent
23 Smith, John, porter
25 Milne, George, mason
31 Sturrock, John, overseer
... Sturrock, Miss, dressmaker
... Phillips, Peter, blacksmith
33 Williamson, Mrs John, butcher
39 Hunter, Wm., hammerman
43 Whittet, David, joiner
... Meek, Marshall, sculptor
... Colville, David, enginedriver
... Cuthbert, Robert, joiner
... Whittet, Miss A., dressmaker
45 Paterson, Aw., warehouseman
... Cassie, William, stereotyper
... Gow, John, ironturner
... Carver, David, patternmaker
47 Watt, John, mechanic
... M'Intosh, Mrs G., ladies' nurse
... Petrie, John, collector
... Edwards, Peter T., clerk
... Glassey, Thomas, compositor
49 Young, James, mason
... Bruce, Miss, dressmaker
... Panton, George, mechanic
Martyrs Free Church; Peter Hosea, officer
Blackheath house—
David Mills, manufacturer.

WATERLOO PLACE

73 M'Donald, John, grocer
... Cathro, John N., grocer
... Cathro, Miss H., dressmaker
... Hood, George S., coal mercht.
... Robertson, John, photographer
... Begg, F. A., millmanager
... Petrie, William, manager
75 Chalmers, Alex. P., manager
... Robertson, Jas. C., manager
... Geddes, James, com. agent
... Lorimer, W. K., baker
... Peat, Peter Y., millmanager
Waterloo cottage—
David W. Baxter, manufr.
106 Macdonald, James, collector
... Henderson, Robert, joiner
... Wilson, David, baker
... Fleming, James, flax inspector
104 Hardiman, Martin, confectr.
100 Finlay, John, tinsmith
... Duncan, James, tanner
98 Hunter, George, sen., grocer
96 Mitchell, Miss Sarah, furnish'gs
94 Duncan, Miss Bella, draper
Annfield street here
92 M'Donald, Robert, grocer
88 Egan, Mrs, milliner
... Imrie, Robert, mechanic
... Simpson, David B., goods guard
86 Fleming, W. S., Caledonian Railway canvasser
... Walker, David, mechanic
... Moffat, George R., clerk
... Guthrie, Henry, plasterer
84 Turnbull, George, butcher
Annfield row here
82 Coogan, John, spirit merchant
78 Philip, David, butcher
76 Cathro, John N., grocer
Grayfield house—
John M. Hardie, manufr.
60 White, William, joiner
... Small, David, railway guard

50 White, James, irondresser
46 Watt, John, warehouseman
42 Kidd, Peter, joiner
... Fyffe, Peter, joiner
.. Smith, Thomas, spiritdealer
... Sparks, Alex., insurance supt.
28 Baltic Linen Works; Hardie & Smith, manufacturers
... Hardie, Robert A., & Co., mers.
22 Kidd, Alexander, millforeman.
... Hillocks, Burton, mason
... Gray, William, enginedriver
... Watson, William, enginedriver
16 Arnott, David, engineer
... Haig, Robert, joiner
14 Burt, Mrs, ladies' nurse
12 Paterson, John, clothier
2 Burt, James D., assurance agt.
... Chapman, Aw., shipcarpenter
... Hunter, John, joiner
... Cowan, William, overseer

ANNFIELD ROW.

ANNFIELD ROAD.

1 Smith, John, grocer
3 Yule, Peter, brassfinisher
... Berwick, William, engineer
... Wilson, Thomas,
5 Timothy, William
... Findlay, William, painter
... Paton, Robert, milloverseer
7 Yule, Alexander T., mechanic
... Haggart, George, clerk
... Wighton, David A., mechanic
9 Grant, James, fireman
... M'Donald, John L., confectioner
... Wilkie, James, enginedriver
... Walker, William, enginedriver
11 Hutton, James, plumber
... Chalmers, John, sailmaker
... Stevenson, J., weaving overseer
13 Edward, Mrs, washerwoman
... Grant, John, mechanic
... Beaton, Alex., warehouseman
... Ramsay, David, railway guard
15 Clark, William, tenter
... Inverarity, David, joiner
... Allan, David, tenter
... Smart, Walter, joiner
... M'Kenzie, William, waiter
17 Cairney, Robt., manure mercht.
17 Marshall, Archibald, contractor
... Wallace, John, railway guard
... Johnstone, Geo., watchmaker
19 M'Naughton, James, sawyer
23 Doig, William, draper
50 Murray, Alexander, joiner
46 Gardiner, John, carter
44 Menzies, Duncan, gardener
... Scott, Richard, mason
40 Coupar, John O., baker
... Miller, Samuel, grocer
... M'Kenzie, Andrew, turner
... Campbell, James, plumber
36 Bruce, Mrs, manglekeeper
34 Reid, John, sailmaker
... Arnot, James, shoemaker
... Miller, John M., tenter
... Skinner, Mrs, lodgings
32 Milne, David, blacksmith
30 Yeaman, William, bootmaker
28 M'Call, John, tailor
... Kilpatrick, Robert, bootmaker
... Groat, William, saddler
... Simpson, Francis, waiter
22 Scott, William, joiner
... Kilpatrick, Andrew, tailor
... Marshall, David, waiter
16 Souter, Jedidiah, ropespinner
... Cathro, William, plumber
... Ramsay, Mrs
12 Monro, John, millworker
10 Johnstone, H. M., milliner
... Clement, Mrs
... Burgess, Wm., calenderworker
... Lorimer, Alex., overseer
8 Stewart, Mrs, manglekeeper
6 Anderson, Jas., factoryworker
... Anderson, James, steward
... Huggins, Robert, baker
4 Philip, David, butcher
2 Hunter, James, dresser
... Smith, John, grocer
... Scott, Daniel, painter
... Coogan, John, spiritdealer
... Wilkie, Alex., stonedresser
... Robb, Andrew vanman

ANNFIELD STREET.

ANNFIELD ROAD.

1 Bryan, John, mechanic
... M'Burney, Thomas, tailor

1 Knight, David, currier
... Crook, John, P.-L. manager
... M'Farlane, Mrs,
3 Molloy, Bernard, calenderer
... Dunn, John, postman
... Arnot, Mrs
5 Buist, R. C., M.A., M.B., C.M.
Blackness street here
9 Anderson, Robt. J., coal mercht.
11 Kidd, Peter, & Son, joiners
13 M'Cabe, Peter, baker
15 Smith, William, enginedriver
... Brown, David, railway guard
. Montrie, R., late H.M. Customs
17 Harvey, Mrs D., confectioner
19 Craik, George, agent
... Mackie, Alex., assurance agent
... Wilson, Peter, enginefitter
... Boyd, John, enginedriver
20 Mill, John, chimneysweeper
18 Salvation Army Barracks
16 Taylor, Joseph, shoemaker
... Thomson, William, manufactr.
... Gill, William, assurance agent
... Kidd, William, brewer
... Beedie, Thomas, beamer
... Anderson, R. J., coal merchant
... Stewart, E. C., compositor
14 Jolly, Miss Jeannie, dressmaker
... Robertson, Alex., ironturner
... Dundas, James, engineer
... Findlay, James, mechanic
... Thomson, John, police-const.
... Seaton, William, mechanic
... M'Gregor, Donald, insur. agent
12 Baxter, John, mechanic
... Quinn, Michael, milkdealer
.. Taylor, James
10 Cunningham, James, diver
... M'Bain, William, tailor
... Paterson, John, foreman
8 White, David, moulder
.. Morrison, William, tenter
6 Spalding, Mary
... Wilkie, A., produce agent
... Caithness, David, mechanic
4 M'Farlane, Alex., blacksmith
... Donaldson, Mrs
.. Davidson, John, cook
... Binnie, Alexander, tailor
2 M'Donald, Robert, grocer
2 Cairns, Misses, dressmakers
... Nicol, James, jun., tailor

ARBROATH ROAD.

1 Tindall, Mrs J., grocer and spdlr.
3 White, M. W., dressmaker
... M'Millan, Mrs George
... Herald, Mrs
... Ramsay, Mrs William, lodgings
5 Scott, Peter, china merchant
13 Parle, Thomas, Customs officer
... Weir, Andrew, ironfounder
... Smith, Alex., commission agent
... Law, John S., weigher
15 Keay, W., pictureframe maker
Robertson street here
23 Butchart, James, shipcarpenter
27 Finlay, Owen, grocer
29 Kinnear, James, ironturner
33 Knight, George, seaman
35 Fraser, Alex., engineer
39 Anderson, John, compositor
41 Watt, Alex., photographer
43 Hardie, Mrs, confectioner
45 Thomson, George, engineer
47 Greig, Mrs James, confectioner
Lilybank road here
49 Ross, John, grocer
55 Donaldson, William, tenter
61 Davie, William, fireman
63 Penman, William, lorrydriver
65 Wilson, William, collector
... Thomson, David, foreman
... Gow, Alexander, builder
... Greig, David, blacksmith
69 Craig, Mrs, manglekeeper
71 Cameron, Mrs

ARCTIC PLACE

79 Millar, Robert, builder
... Lawrie, George, shipmaster
... Shepherd, Robert, blacksmith
... Ford, William, engineer
... Anderson, Chas., housepainter
... Mann, James, blacksmith
81 Anderson, Jane, grocer
83 Booth, J. & E., dressmakers
85 Duff, Wm. D., fruit merchant
Baffin street here

SALISBURY PLACE

87 Hay, James R., grocer
89 Blair, David M., engineer

89 Nicol, Alexander M.
... Murray, Samuel, engineer
... Graham, Alex., traveller
... Ross, John, grocer
91 Spencer, G., Customs officer
... M'Beth, David, plasterer
... Whyte, Robert, manager
... Leggatt, Wm., millmanager
93 Ross, Neil
... Gravill, Mrs
... Boswell, David, brassfounder
... Dott, Wm., goods superindnt.
... Burke, Thomas. spiritdealer
... Glass, Miss
... Learmonth, Jno., jr., bootmanf.
... Beatts, Charles, accountant
95 Edenlodge—
... Baxter, Mrs John M.
... Baxter, Stephen, comm. mer.
... Baxter, Richard L., merchant
... Baxter, Allan, solicitor
Springhill here
Ellengowan North lodge—
William Thomson, gardener
Taybank Lodge—
William Croll, gardener
Mayfield North lodge—
George Masson, gardener
Anderson, Wm., ploughman
Craigie Home Farm—
Francis M. Batchelor, farmer
Strips of Craigie—
George Smith, dairyman
East Craigie—
William Leuchars, farmer
Eastern Necropolis—
Alexander R. Barrie, keeper
Dalkeith road here
Myrtle villa—
Robert Finlayson, grocer
Primus villa—
Alex. Watt, photographer
Baxter Park—A. Pattison, supt.
West Craigie—
Alexander Batchelor, farmer
62 Taybank Works; Brough, Cunningham, & Co., manufacs.
54 Bennett, Mrs, grocer
Kemback street here
40 Carrol, J., coffeehouse-keeper
38 Mudie, Grace, grocer
34 Bell, Mrs Ann, confectioner
32 Donald, Mrs, confectioner
30 Ireland, Mrs Geo., manglekpr.
28 M'Gavin, Alexander, cook
... Fernie, John, engineer
26 Bridie, James, bootmaker
22 Gouk, Mrs Jane, & Co., furnishers
20 Lee, Mrs Margaret, confectnr.
18 Fairweather, John, sptdlr's. asst.
... Cadogan, Mrs, dressmaker
... Adam, David, grocer
... Cameron, Walter, patternmkr.
... Burnett, George, baker
... M'Laggan, Andrew, bootcutter
... Wilkie, Alex., milloverseer
12 Fraser, A., garden seed dealer
10 Packman, E., tobacconist
8 Watt, William, joiner
... Bridie, Mrs W.
... Melville, John, foreman
... Gall, Mrs Helen
... Jack, William A., overseer
2 Anderson, Duncan, compositor
... Laird, Andrew, overseer
... Fernie, William, engineer

ARKLAY STREET.

CLEPINGTON.

Albert Mill; W. Cleghorn, jun., jutespinner
3 Smith, Mary
... Lyall, Margt., waste merchant
... Chalmers, James, joiner
5 Fleming, Alex., factoryworker
17 Cruickshank, Wm., coal merch.
... M'Intosh, Jas., warehouseman
... Younger, George
... Tait, Robert, turner
19 Dunn, Alex. D., lapper

ARTHUR STREET.

TOP OF DALLFIELD WALK.

1 Smith, George S., calenderer
3 Orcheston, Mary Ann, broker
7 Squire, Thos., greengrocer
11 Sweeney, John, spiritdealer
15 Duff, John, general dealer
22 Deuchars, Alex., cabdriver
18 Chisholm, Mrs James P.
16 Chisholm, John P., grocer
10 Chisholm, Samuel, cabdriver

6 Grieve, James, glazier
... Emms, William, lapper
... Henderson, Mrs William
... Hutton, David, seaman
2 Thomson, Jas., lapper

ASH LANE.
LOCHEE ROAD.

1 Thoms, W., slater
9 Clark, Joseph, contractor
31 Chalmers, Bell, contractor

ASH STREET.
SMELLIE'S LANE.

34 Bremner, David, builder

ATHOLE TERRACE.
(*See* MARYFIELD.)

BACK STREET.
COLDSIDE.

15 Roy, John, cattledealer
21 Sword, John, cab proprietor
... Sword, Mrs, cowfeeder
27 Galloway, Edward, blacksmith
31 Findlay, Andrew, joiner
... M'Lennan, Alex., millworker
36 Honeyman, Mrs D., grocer
30 Conway, John, labourer
28 Davidson, John, carter
26 Miller, James, cowfeeder
2 Miller, Miss, grocer

BAFFIN STREET.
ARBROATH ROAD.
SALISBURY PLACE

1 Hay, James R., grocer
3 Roger, Jas., collector
... Robertson, Rev. Jas. G.
... Kidd, David P., engineer
... Forbes, Andrew W., teacher
... Leitch, Miss, apartments
5 Lewis, John, draper
... Ramsay, Alexander, clothier
... Donald, Andw. B., carpenter
... Morrison, Wm., tenter
7 Simpson, David, shipfitter
9 Morton, Wm., harbour porter
... Bridie, D. A., shipsmith
... Anderson, Jos., warehouseman
11 Stewart, Robt., shipwright
11 Nicoll, Alex., foreman cooper
... Small, David, labourer
13 Whittet, Alex., ironturner
... Blyth, James, joiner
15 Harvey, David, engineer
... Smith, Jas., foreman blacksm'h
... Marnie, James
17 Webster, John, mason
18 Dunn, Geo., joiner
16 Lamont, John, harbour porter
... Reid, John, shore porter
... Wilson, Robert, clerk
... M'Intosh, John, engineer
... Williamson, Robt., enginefitter
... Sorlie, William, carpenter
... Spark, James, clerk
... Ferguson, John, harbour porter
... Calder, James, plumber
... Allan, Wm., shipmaster
... Armstrong, John, pastrybaker
... Duirs, William, coal merchant
... M'Farlane, Mrs Janet
14 Millar, Euphemia
10 Kidd, A. G., & Son, bakers
8 Towns, James, baker
... Mitchell, Alex., baker
... Shaw, Thomas, boilermaker
... Downie, William, butcher
... Duncan, Alex., jun., clerk
6 Duff, William D., fruit mercht.
4 Sturrock, William, engineer

BAFFIN STREET (South).
FERRY ROAD.

1 Forrester, Robt., shipping portr.
... Welsh, Robert, blacksmith
... Noonan, John, gardener
... Crichton, Luis, engineer

BAIN SQUARE.
COWGATE.

1 Grumbecht & Petri, merchants
... Nicoll, John, merchant
... Sivewright, Mrs E., milliner
5 Moodie, David, merchant
... Miller, James, housefactor
... Thomson, David, housefactor
7 M'Eachran, James, joiner
9 Watt, Matthew, merchant
11 Tagg, Samuel, goldbeater
15 Bearn, Robt., fireman

19 Salomon, Julius, & Co., merchts.
... Isles, Peter, engineer
... High, John, bootmaker
... Russell, Thomas, milliner
... Mudie, Mrs Elizabeth, lodgings
10 Hunter, Wm., & Co., drapers
6 Scott, William, pawnbroker
... Panmure Hall; Mrs Laing, kpr.
4 White, M. & M., drapers
... Easton, Alex., enginedriver
2 Dundee Burial Society
... Gillon, Miss Isabella, dressmkr.
... Dundee Protestant Association

BALFOUR STREET.

1 Balfour Street Public School; Wm. Bertie, teacher
3 Baird, Richard, jeweller's assist.
... Sivewright, Mrs C., caretaker
... M'Nab, Geo. R., bookseller
5 Davie, Robert L., clerk
... Milne, Miss, dressmaker
... Duncan, Mrs John
... Strachan, John, house propr.
... Fenton, Miss
7 Stewart, Mrs D., dairykeeper
... Stewart, John, joiner
... Coghill, D. M., draper's assist.
... Reid, William, grocer
... Matthew, F. E., compositor
9 Nicol, George, ironmonger
... Simpson, Wm. G., joiner
... Gibson, James, engineer
... Shaw, Jessie G.
... Shepherd, Robert, clerk
... Watson, Mrs
11 Thomson, James, seaman
... Hoy, Mrs Robert C.
... Cameron, Mrs, nurse
... Smith, Wm. S., cabinetmaker
... Millar, Robert, musician
... Millar, Mrs C., nurse
... Gilchrist, Jane, dressmaker
13 Samson, Hugh, cabinetmaker
... Laing, Mrs Margaret
... M'Intosh, Geo., basket manuf.
... Young, Agnes, dressmaker
... Young, Jessie, tobacconist
15 Anderson, Thos., plumber
... Newton, William, clerk
... Brown, Jas., Apostolic minister
15 M'Gregor, A., shipmaster
... Batchelor, George, overseer
30 Morris, Mrs
... Boyd, Alex., clerk
... Black, David, piermaster
... Warren, Mrs Robert H.
28 Fyfe, W. L., engineer
... Black, James, tailor
... Batchelor, Mrs John
... M'Leish, Mrs Margaret
26 Cuthbert, James, coal merchant
... Kennedy, D. M., clerk
... Kennedy, Mrs William
... Donaldson, Alex., hamcurer
24 Douglas, Mrs H., grocer
22 Keith, John, stoker
20 Peebles, Mrs
14 Walsh, Ann, manglekeeper
12 M'Whinney, Samuel, coaldealer
10 Dufty, Henry, dairyman
8 Arthur, William, ship's-cook
... Ritchie, Mrs Mungo
... Hunter, Elizabeth C.
... M'Intosh, Mrs John
... Douglas, David, asst. librarian
6 Spiers, Henry, joiner
... Gibson, W., wine merchant
... M'Intosh, Hugh, baker
... Carmichael, John, weigher
... Forbes, John M., enginefitter
4 Chapman, Wm., ship's officer
... Welsh, Joseph, furniture dealer
... Croom, Alexander, painter
... Robb, Wm., insurance agent
... M'Kenzie, Frank, hacklemaker

BALGAY STREET.

MILNBANK ROAD.

1 Ferguson, Mrs
... M'Combs, James, overseer
... Laing, Alexander, woodturner
... Murray, William, joiner
... Davidson, John, blacksmith
3 Spankie, M. & N., drapers
Blyth street here
5 Galloway, Mrs W., grocer & spdlr.

BLYTH PLACE

1 Dewar, Alex., police constable
2 Mathieson, Murdoch, shoemkr.
3 Powell, Robert, waiter
4 Buik, Andrew, printer

5 Matthew, James S., printer
6 Haddon, Mrs Margaret
7 Robertson, Thomas, fireman
8 Coogan, John, sen., collector
... Coogan, John, jun., confectr.
10 Burns, Wm., milloverseer
11 Robertson, Mrs J.
12 Whitecross, C., patternmaker
13 M'Donald, Mrs Alex.
14 Waldie, Mrs
7 Pullar, David S., grocer & sptdlr.
9 Williamson, John, sen., butcher
11 Nicoll, Christophr, fruitr. & confr
Baxter street here
15 Scott, John, joiner
... M'Dougall, Jas., tinsmith
... Robb, John, tailor
... Kollmyer, Alex., mechanic
... Butter, Alex., clerk
Cleghorn street here
19 Pullar, D. S., grocer and sprtdlr.
21 Garvie, James, joiner
23 Donald, Mrs, manglekeeper
... Ross, A., spiritdealer's assist.
25 Brown, David, confectioner
27 Clark, David, grocer
Pitfour street here
29 Graham, Mrs Edward
... Graham, Jas., labourer
... Fryer, Henry, railway porter
... Rennie, Andrew, tenter
50 Small, David L., coaldealer
46 Garvie & Farquharson, joiners
44 Cook, John, porter
... Mill, William, mechanic
... Doig, Wm. S., storekeeper
42 Small, David L., coaldealer
... Burns, Patrick, insurance agt.
... Fyffe, John, painter
... Farquharson, Alex., joiner
... Clark, John, cloth inspector
40 Mitchell, J. & L., dressmakers
38 Fitchet, Jas., grocer and sptdlr.
Scott street here
16 Galloway, Mrs Wm., grocer
14 Simpson, John, ironmonger
12 M'Kenzie, James, foreman
... Christie, David, bricklayer
10 Robertson, Henry, fruiterer
6 Smith, John, grocer
4 Wilson, Mrs
2 Nicoll, D., aerated water manuf.
... Wilson's Elastic Trace Spring Co.
... The Ebony Oil Blacking Co.
... Gilchrist, Joseph, clerk

BALTIC STREET.

WELLGATE.

3 Blair, William, bookseller
... Blair, Ann, bookseller
... Blair, Wm., jr., traveller
... Blair, Janet, bookseller
7 Drummond, J. W., fruit mercht.
15 Allan, Joseph, coal merchant
17 Keay, Thomas C., millfurnisher
23 Batchelor & Keay, engineers
Baltic Buildings (*see Meadowside*)
18 Bell, William, waste merchant
16 Bradford, J. S., & Co., waste mers
12 Miln, Thomas, reedmaker
4 Hall, William, spiritdealer
2 Harris, James, tailor

BANK STREET.

1 Pattullo, J. & H., solicitors
... Cumming, Andw. W., solicitor
... Irvine, D. W., hamcurer
... Archer, Wm. B., shipmaster
... MacPhail, J. P., late teacher
... MacPhail, Christina H., bootmr.
... MacPhail, Helen, dressmaker
... MacPhail, Frederick, clerk
... MacPhail, Miss G. M., fruiterer
5 Shiell & Small, solicitors
7 Dundee Advertiser, Evening Telegraph, People's Friend, and People's Journal Offices; John Leng & Co., printers
27 Littlejohn, D. S. & T., solicitors
... M'Nicoll, Charles, accountant
... Scott, Francis Ernest, solicitor
... Strachan, J., foreman brushmkr.
29 Forbes, R. S., surveyor of taxes
... Spankie, James M., assessor of Income tax
... Smith, R. S., surveyor of taxes
... Halliburton, A. W., supervisor
... Fenton, W. S., telegraph inspr.
... Lundie, R. H., bookseller
... Stewart, Mrs Alexander
... Byres, William, clerk
31 Watt, A., collector of Inland rev.

32 Buchan, T. & J., auctioneers
... Alexander, Wm., city architect
... Hutchison, G., teacher of music
... Fay & Urquhart, solicitors
... Milne, Misses, teachers
30 Westwood, A., & Son, bell-hangers
26 Robertson, S., sanitary engineer
24 Maclaren, J., & Son, architects
... Shallcross, Geo., restaurateur
... Hutcheson, James, inspector
... Low, Alex., bank messenger
... Airth, Mrs A., apartments
... Merson, George, musicseller
... Robertson, Miss, lodgings
... Mackinven, A., custom's officer
... Cameron, Robert, grocer
22 Thomson, Alex., jr., stationer
20 Nicoll, G. H., & Co., ironmngrs.
16 Scott, David, registrar
... Fyffe, Jessie
... Fairweather, John S., merchant
... Fyffe, John W., slater
14 Fyffe, John W., & Co., slaters
... Alexander, Jas., brassfounder
... M'Intosh, Geo., basket manuf.
... Low, G. & A., joiners & undrtkrs.
12 Bissett, Gray, solicitor
... Young, Arthur, solicitor
... Robertson, Thos. S., architect
... Tarbet, Mrs A., spirit merchant
... Willsher, Henry, waiter
10 Arthur & Co., warehousemen; Robert M. Rorke, agent
... Wotherspoon, W. H., traveller
8 Scott, Robert, auctioneer
... Grange, Robert, J. P. constable
... Henderson, John J., A.M.I.C.E. and architect
... Hughes, Eli & Hughes, patent agents; J. J. Henderson, agent
... Clark, Mrs D.
... Sellars, David R., artist
... Webster, John, porter
... Smith, William, boot manufr.
... Miller, Mrs, hallkeeper
6 Kinnaird Hall; J. Ronald, kpr.

BARRACK ROAD.

(*See* GARLAND PLACE.)

BARRACK STREET.

1 Stewart, David, wine mercht.
3 Smyth, Alex., houseagent
... Gouk, William, sheriff-officer
... Gouk, Wm. N., sheriff officer
... Fleming, Geo., commissn. agent.
... M'Nair, John, housefactor
... Farquharson, D. G., houseagent
... Ramsay, John, houseagent
... Gordon, James, houseagent
... Young, William, housefactor
... Clark, David, litho. artist
7 Watson, E., draper
9 Reid, Peter, hairdresser
15 Canning, Ellen, confectioner
17 Dundee Hall
21 Dundee and District Co-operative Coal Supply Association, Ltd.; J. Smith, secretary
23 Masterton, George, tinsmith
25 Brown, William, coaldealer
27 Smith, Thomas, wine merch.
29 Ferguson, William, painter
Bank street here
Webster, Wm., jobbing mason
Johnston, Robert, contractor
Ward Mills; Don Bros., Buist, & Co., manufacturers
58 Miller, William, mechanic
Willison Free Church
52 Beattie, Wm., & Co., brushmkrs
50 Bruce, James, blacksmith
... Smart, George, sawmaker
48 Fraser, J., pictureframe maker
46 Maxwell, Alex., antiquarian bookseller
Willison street here
44 Lindsay & Scott, glaziers
38 Farquharson, J., & Sons, plmbrs.
... Gibb, John, jeweller
... Farquharson, George, plumber
... Farquharson, A. R., brassfinish'r
36 Davidson, William, clothier
34 Gibb, John, jeweller
32 Henderson, James, taxidermist
... Farquharson, William
... M'Leod, David, bootmaker
30 Minto and Hood, brushmanuf.
28 Easson, John, & Son, cork manuf.
24 Gregor, James, naturalist
22 Dickie, James A., wireworker

22 Brown, Wm., coaldealer
... Dow, Robert, joiner
... Scott, John, hairdresser
... Elder, Thomas
... Findlay, James, blacksmith
... Mustard, William, joiner
20 Henderson, P., & Co., gun mkrs.
18 Dickie, James A., wireworker
16 The Annandale Dairy Co.
14 Henderson, James, taxidermist
... Ferguson, William, painter
... Dickie, James A., wireworker
10 Henderson, James, birdstuffer
2 Steel, E. B., tea merchant

BAXTER PARK TERRACE.

PITKERRO ROAD.

1 Wilson, David, teacher
2 Shearer, James
... Gray, John Y., science teacher
... Belford, John, stationer
... M'Laren, Donald, grocer
... Brown, James D., agent
... Gray, Henry, wine & spirit mer.
... Sandeman, Patrick, druggist
3 Geddes, Alex., wood merchant

SINGLETON PLACE

4 Moir, Phillip, commission agt.
... Moir, D. M., commission agent
... Smith, A., consulting engineer
... Short, Robt. M., draughtsman
... Cumming, George, merchant
... Clarke, J. H., clerk
... Stewart, W. R., hacklemaker
.. Noble, Robert M., clerk
... Butchart, Robt. K., millmgr.

BAXTER STREET.

BALGAY STREET.

1 Aimer, George, nightwatchman
3 Lawson, A., sewing mach. agt.
... Sime, David, tenter
... Ritchie, John, grocer's assistant
... Prain, John, tenter
5 Innes, Mrs, manglekeeper
9 Simpson, Jas., warehouseman
11 M'Intosh, Duncan, vandriver
15 Duffus, Henry B., draper
17 Carr, Alex., mechanic
19 Dingwall, John, draper
21 Carver, William, cabinetmaker
23 Matthew, David, mason
... Brand, Alexander, mechanic
... Honeyman, Andrew, mechanic
... Thompson, Thomas, agent
... Whyte, James, police constable
... M'Donald, William, engineer
25 Oswald, John, porter
27 Clark, Charles, agent
29 Robertson, David, canvasser
31 Stormont, D. W., blacksmith
... M'Donald, George, fireman
33 Stewart, Peter, cab proprietor
35 M'Intosh, Donald, porter

Stewart street here

22 Bell, Charles, cowfeeder
20 Batchelor, David, cabinetmaker
... Webster, Richard, mechanic
... Fyffe, George, joiner
12 Nugent, James, blacksmith
10 M'Gregor, Mrs, manglekeeper
8 Scott, William, overseer
6 Edwards, James, mechanic
4 Conacher, John, porter
... Conacher, Peter, stationer

BELL STREET

Chapelshade Free Church
St James's U.P. Church

Euclid crescent here

7 Dawson, D. R., merchant
9 Walker, Mrs Duncan
... Fithie, Wm. S., milloverseer
... Watson, Mrs William, lodgings
... Barnet, James, engineer
11 Buchan, Wm, & Co., merchants
11A M'Kendrick, A., cartwright
13 Low, John, coal merchant
15 Buist, R., & Sons, cabinetmakers
17 Scott & Fyfe, manufacturers

Victoria road here

86 INDIA BUILDINGS *(see Victoria road)*
82 Millar, Patrick B., commis. agt.
78 Nucator, Peter, brassfounder
... Morris, William, manager
74 Robertson, Wm., bicycle manuf.
... Buchan, William
72 Davidson, Mrs W., dressmaker
... Crockett, Alexander D., clerk
70 Robertson & Mathew, confectrs.
68 Anderson, J., recruiting sergt.

68 Urquhart, David, late postman
... MacNeil, Mrs J.
... Sharp, William
... Baxter, Wm., ironturner
... Hutchison, David, slater
... Beatts, Alex., slater
66 Baxter, R., & Co., twine manufrs.
62 Marshall, Peter F., ironfounder
60 M'Dougall, Peter, tailor
... Coyle, Mrs
56 Roy, John L., diesinker
56A Miln, John, session-clerk
54 Hutchison, Chas., joiner
52 Templeman, Wm., bootmaker
50 Davidson, James, spiritdealer
46 Imrie, James, sawmiller
... Rae, Hugh, dockgateman
42 Malcolm, Jas., & Sons, spinners
36 Thomson, A., & Sons, china mers.
34 Young & Barrie, ice-merchants
... Barrie, G. & P., ærated water mfs.
32 Braid, John, labourer
... Burry, Peter, calenderworker
30 Elder, William, cabinetmaker
28 Connell, Mrs Margaret, grocer
26 Ogilvie, Jn. W., gas meter. inspr.
... M'Ainsh, William, lorrydriver
... Sturrock, Alex., shipjoiner
24 Wilkie, J. Spence, confectioner
Ireland's lane here
22 Martin & Gibson, plasterers
... Martin, W. A., property agent
20 Simpson, James
... M'Kay, George, fruiterer
18 Kettles, James, grocer
16 Lyon, Mrs W.
... M'Farlane, Wm., church-officer
... Scott, C. S., tobacconist
14 Campbell, Elizabeth, grocer
10 Crooks, John, plumber
8 Moir, Fred. B., spiritdealer
6 Rattray, Andrew, gardener
2A Fettes, Charles
2 Christie, James, clothier

BELL STREET (West).

Drill Hall; Wm. Millar, keeper
Headquarters, 1st and 3d Volunteer Battalions ("Black Watch") Royal Highlanders and 1st F.A.V.
Central Police Chambers—
David Dewar, chief constable
John Hill, dep. chief constable
D. Lamb, detective lieutenant
John Dunn, inspector of police
Courthouse Buildings—
Sheriff-Clerk's Office; Thomas Congleton, sheriff-clerk of Forfarshire; Alex. Simpson, sheriff-clerk depute; John Campbell Smith, LL.D., sheriff-substitute of Forfarshire
Procurator-Fiscal's Office; Al. Agnew, procurator-fiscal
Geo. Dunbar, criminal officer
Wm. Morrice, superintendent County Police
Peter M'Gregor, keeper of Courthouse, and bar officer in Sheriff Court
H.M. Prison—
William Geddes, governor
E. M'Kay, first-class warder
Boys' Home—James Campbell, superintendent
Courthouse square here
Central Fire Brigade station
Sanitary Inspector's Office—
Thomas Kinnear, inspector
11 Young & Barrie, ice merchants
9 Duncan, Alex., builder
7 Dundee Charity Organization Society; John Dunlop, agent
5 Curr Night Refuge; T. Phinn, superintendent
1 Yule, Mrs
... Houston, Rev. James E., B.D.
... Taylor, James, cabinetmaker
... Birrell, John, teacher
Bell Street U.P. Church

BELL STREET LANE.

CONSTITUTION ROAD.

2 Ogilvie, John, clerk
6 Callaghan, John, weaver
18 Turnbull, William, seaman
... Rae, Thomas, coachman
20 Brown, Mrs Jane, manglekpr.
24 Dunn, Jas., carter
26 Sime, David, blacksmith

BELLFIELD STREET.

HAWKHILL.

5 Gorman, James, coaldealer
9 Macintosh, James, pastrybaker
15 Mitchell, Alex., fish merchant
... Chalmers, J., rope&twine maker
25 M'Lauchlan, James, contractor
26 Laburn, J. & W., slaters
24 Cowper, Wm. W., evangelist
... Cowper, Mrs W. W., bonesetter
20 Robertson, Jas., jeweller
18 Bertie, Jas., joiner
16 Davie, Oliver, lapper
14 Burnett, Mrs
12 Mabe, Henry, coaldealer
10 Garry, John, vanman
6 Laing, John, tailor
4 Laburn, John, slater
... Macintosh, Mrs J., confectioner
2 Small, John A., baker

BELMONT PLACE.

(*See* HAWKHILL.)

BENVIE ROAD.

4 Forbes, David, hairdresser
... Chalmers, Alex., milloverseer
... Grubb, Wm., factorymanager
... Reid, George, mechanic
... Borrie, David, joiner
... Smith, William, tenter
6 Campbell, Robert, butler
... Brown, James, coaldealer
... Brown, Miss, dressmaker
... Sievewright, David, mechanic
... M'Gregor, John, mechanic
... Carnegie, James, shoemaker
8 M'Leish, John, beltmaker
... Laycock, John, wiredrawer
... Black, David, moulder
... M'Intosh, Chas., engineer
10 Hobson, Edmond, steel hard'ner
... Duncan, David, joiner
... M'Donald, Angu
... Chalmers, David, mechanic
... M'Fee, Robert, builder
12 Fotheringham, William, joiner
... Lynn, David, drill instructor
... Williamson, John, asst. draper
... Watters, William, wiredrawer
... M'Kay, Jas., police court offir.
12 Burns, Mrs
... Sievwright, Wm., millforeman Garden Works; Wm. Cleghorn & Son, mers. and jutespinners Logie House—Wm. Cleghorn
Couper, James, ironturner
Gilchrist, Alex., machine mer.
30 Millar, James, clerk
... Sandiman, George, mechanic
... Strachan, William, tenter
... Bell, Robert, joiner

BERNARD STREET.

HAWKHILL.

1 Robertson, Jas., mechanic
11 Anderson, Alex., mechanic
13 Stewart, Peter, blacksmith
... Muir, Leslie, mason
15 Gorthy, Mrs
23 Gorman, James, millworker
27 Brown, James D., dresser
... Johnston, Hugh, riveter
... Sinclair, William, bottler
31 Leighton, William, joiner
35 Storrar, David, enginedriver
30 Heffell, Robert, tanner
28 Heffell, William, seaman
20 Flight, Elizabeth, china mercht.
... Gow, Mrs A., grocer
12 North, Mrs
10 Wilson, William, grocer
8 Sutherland, George, bootmaker
6 Innes, Miss E., stationer
... M'Arthur M., dairykeeper
... Fitzgerald, John, sorting-clerk
... Cramb, James, cabinetmaker
... Buist, James, painter
... Morrison, David, milloverseer

BLACKHEATH PLACE.

(*See* HAWKHILL.)

BLACKNESS CRESCENT.

(*See* PERTH ROAD.)

BLACKNESS ROAD.

3 M'Cafferty, Patrick, bottler
7 Lindsay, G. L., tinsmith
11 M'Hugh, Miss E., tobacconist
25 Reilly, Ann, confectioner
27 M'Intosh, Mrs Naomi, spiritdlr.

31 Watson, James, grocer
Urquhart street here
Urquhart, Lindsay, & Co., engineers
Blackness Factory; Douglas, Reid, & Co., manufacturers
123 Thomson, John, manager
125 Shand, P., aerated water mfr.
Cherryfield lane here
127 Crabbe, David S., grocer
129 Longmuir, Mrs, confectioner
... Fithie, Mrs, dressmaker
... Bell, Alexander, prison warder
... Thow, Mrs, tobacconist
131 Cairnie, Robert, butcher
137 Cherryfield Mission Hall
139 Elder, Miss Mary, nurse
149 Buist, Mrs C., laundress
... Banks, James, engineer
... M'Gregor, John, bellhanger
... Dick, W. G., joiner
... Walker, John, joiner
153 Fleming, George, monutl. mason
155 Farrell, Thomas, bootmaker
Blackness Public School—Jas. Malloch, M.A., teacher
Speedie, William, janitor
169 Smith, John, confectioner
177 Crawford, Brodie, enginedriver
... Millar, John, boilermaker
... M'Whinney, Sam., coaldealer
... Wilson, Johnston, dresser
... Hughes, Philip, warper
179 Rosefield place
Thomson, John, coal merchant
M'Mahon, James, clerk
Stewart, B. M., dressmaker
Mann, John E., bootmaker
Leslie, William M., printer
Moon, R., foreman mechanic
Mitchell, James S., draper
Myles, T. M., dairyman
Bermingham, Jos., pawnbroker
M'Whinney, Thos., cab propr.
Anderson, William, painter
M'Kay, John, clerk
Lemon, David, factoryworker
181 M'Millan, J., chemist
183 Davidson, Frederick, stationer
185 Lorimer, W. K., baker
... Stevenson, Janet, dairy produce
189 Orrock, Betsy, coffeehouse-kpr.
191 Davidson, Hans, grocer
193 Henderson, Mrs M., wine merch.
... Pickeathry, Wm., mechanic
... Sweeney, Daniel, bandmaster
... Tait, John, sergt.-major volntrs.
... M'Combe, George, compositor
... Howe, George, boots
... Turnbull, George, butcher
... Smith, Henry R., hairdresser
... Robertson, Wm., manager
Rosefield street here
195 Kilpatrick, Robert, bootmaker
199 Lee, James, confectioner
203 Stirton, Robert, fruiterer
West Poorhouse—T. D. Aitken, governor; Mrs T. D. Aitken, matron
Glenagnes lane
Glenagnes cottage—David Gray, house proprietor
Stronach, Charles, milkvendor
Lumsden, Arthur, labourer
Agnes cottage—Wm. Grant, butcher
Thorn place
219 Mitchell, David, machn. joiner
... Dickson, William, fishdealer
... Downie, James L., cashier
... Robertson, William, mason
231 Edwards, Mrs, grocer
237 Reid, James, reader
... Laing, Mrs Jane, laundress
... Rattray, James, optician
... Russell, Robert, mechanic
... Scott, John, mason
... Calder, George, labourer
... Chalmers, Geo., insurance agt.
241 Duke, Wm., mechanic
243 Muir, Robert, fireman
247 Bruce, Alex., biscuitbaker
... Butters, David, coachman
... Lawson, Robert, builder
... Hamilton, George, optician
... Reid, Robert, farm servant
... Gray, Geo., ironmonger
249 Bruce, Alex., biscuitbaker
... Reid, Matthew, mechanic
... Halkerston, William, baker
... Hayton, George, engineer
... Fitchet, James, grocer

253 Small, Mrs John
... Japp, Captain David
... Mason, James L., clerk
... Dow, Thomas, law-clerk
255 M'Kay, Maggie, grocer
257 Robertson, David, dairykpr.

PARK TERRACE

8 Smith, David, marine engineer
... Baldie, Robert, grieve
... Fife, George, marine engineer
... Forbes, Miss
... Ross, David, detective
... Mitchell, C. & E., grain merchts.
... Mitchell, Misses
... Mudie, John E., clerk
... Kilgour, John, sergt.-major
... Keith, Alexander, coachman
... Morrison, John, grocer
... Millar, James T. G., hat manfr.
7 Scott, Samuel
... Dawson, John, gardener
... Webster, Mrs
... Dobson, Helen
... Donaghey, Miss Mary Ann
... Roxburgh, William, draper
... M'Lean, John, clerk
6 Stewart, P., house proprietor
... Geekie, Mrs, ladies' nurse
... Dempster, David, bootmaker
... Dargie, D. L., clerk
... Westacott, J., Inlnd. rev. officer
... Whittet, Mrs
... Hunter, Patrick, clerk
... Murray, James, reporter
... Forbes, David, engineer
5 Robertson, Jas., jute salesman
... Stirton, Thomas S., manager
... Stephenson, William, builder
... Donald, James P., clerk
... Paterson, William, draper
... Young, Capt. James
... Tarbat, James, sackcutter
4 Ferguson, Alexander, manager
... Stirton, William, shoemaker
... Luke, John D., insurance agent
... Stewart, David, teller
... Kinnear, T., sanitary inspector
... Bruce, Mrs M. A.
... Bruce, George M., clerk
3 Menzies, Mrs Helen
... Matthew, Jas. R., printer
3 Simpson, Mrs George
... Binny, James, clerk
... M'Millan, James, chemist
... Robertson, James, clerk
... Preston, Mrs
2 Matthew, John, manager
... Brown, David, clerk
... Lorimer, Adol., warehouseman
... Wilson, Robert, cabinetmaker
... Nicoll, James, draper
... Beattie, Wm., brushmaker

BALGAY AVENUE—

Baillie, Robert, Clerk
Balfour, Mrs
Lawson, John S., ropemaker
Robb, Thomas, printer
Robb, James B., teacher
Kay, John, grocer
Fairweather, G. I., solicitor
Mason, James B., chemist
Martin, James
Valentine, Easton S., teacher
Colville, James, woodturner
Fleming, David N., clerk
Mustard, Miss R., music tchr.
Low, H. D., clerk
Swan, Mrs
Scott, J. M., hosier
Maxwell, George, librarian
Maxwell, T. S., teacher
Maxwell, Helen, teacher
M'Donald, James, clerk
M'Donald, Susanna, teacher
Dawson, David, teacher
Ramsay, Wm. R., accountant
Walker, David, manager
Clark, John, M.A., teacher
Matthew, Alex., manufactr.
Booth, A. L., clerk
Sime, Miss
Swan, W. G., clerk
Swan, Alex J., clerk
Fraser, Allister J., bank teller

Balgay house—
Henry Gourlay, engineer

Balgay lodge—
P. Barron, land steward
William Chandler, gardener

Mains of Balgay—
Alex. M'Donald, farmer

Braeknowe—
Andrew Hendry, solicitor
Norwood lodge—
Mrs M'Gavin
SCOTSWOOD TERRACE (*See West-park road*)
Viewbank—
Robt. M'Hardy, grocer
Edward M'Hardy, grocer
Blackness house—
Mrs Patrick Anderson
F. M., Anderson, M.A.
Blackness Home Farm—
E. Dodds Keith, auctioneer
North lodge—
Joseph Meldrum, gardener
230 Stirton, William, bootmaker
228 Brodie, Catherine, confectioner
... Sellers, Peter, mason
226 Young, James, clerk
... Gourlay, Wm., police constable
... Watson, David, railway guard
220 Muir, John, gardener
... Lynch, Owen, spirit merchant
... Graham, Wm., vandriver
... Rattray, Jessie, grocer & spirtdlr
... Buist, David, compositor
... Rew, Mrs A. D., lodgings
... Maeguckin, John, grocer
218 Rattray, Jessie, grocer and spdlr.
Peddie street here
214 Gair, Alex. N., grocer
212 Langlands, A., weaving overseer
... Denholm, Mrs
... Brand, Joseph, com. agent
... Wishart, James, draper
... Glass, Elizabeth, dressmaker
208 Wishart, James, draper
206 Lindsay, James, grocer
... Davidson, Mrs A., ladies' nurse
204 Wilkie, Miss, fruiterer
202 Wilkie, David, butcher
200 Simpson, James, blacksmith
... Couper, William, stationer
... Beveridge, Geo., sanitary inspr.
... Murray, Mrs
196 Couper, William, tobacconist
194 M'Donald, James, compositor
... Saum, Alex., ironturner
... Mudie, Robert, mechanic
... Bisset, James, photographer

190 Watt, John, tea merchant
Blackness street here
188 M'Kay, Donald, draper
186 Fairweather, Jas., rail. servant
... Duncan, Wm., teacher of music
... Philip, Miss, dressmaker
... M'Kay, Donald, draper
... M'Gregor, D., turner
184 Robertson, John, draper
182 Dickson, Wm., fishdealer
180 Courtney, Peter, bottler
178 Smith, James, confectioner
174 Bell, John, car conductor
... Fulton, David, postman
... Comrie, Alexander, tenter
172 Lockhart & Co., bootmakers
170 M'Laggan, J. & E., milliners
168 Pringle, James, fruiterer
... Hovell, Jas., foreman mechanic
... Keay, Mrs Jane, dressmaker
166 Elder, Mrs, fancybread baker
164 Menzies, Peter, grocer
Annfield road here
160 Sime, William, joiner
Ure street here
134 Roy, Alexander, engineman
... Christie, William, tenter
... M'Farlane, Geo., grocer's assist.
128 Linder, Luke, bricklayer
126 Smith, Andrew, builder
Wilkie's lane here
114 Cartwright, J., botanic beer mkr.
106 Miller, James, bird-dealer
104 Cloudsley, Mrs Jn., spiritdealer
102A Ritchie, Mrs M., spiritdealer
100 Baxter, Mrs Thos. H., spirit mer.
Watson's lane here
94 Kane, Andrew, tobacco pipemkr.
92 Fithie, Mrs, dressmaker
88 Roy, Alex., coffeehouse keeper
86 Cook, Catherine, broker
84 Malloy, Michael, grocer
82 Vellely, John, grocer
80 Lynch, Miss Ann, pawnbroker
... Cloudsley, Mrs John, spiritdlr.
... Roy, Alex., coffeehouse keeper
... Vellely, John, grocer
78 Chivers, Henry, grocer
76 Minnoch, Miss M. A., confectnr.
74 Lynch, Miss, pawnbroker
72 M'Hugh, James, undertaker

68½ Naulty, Michael, grocer
... Stewart, Robert G., druggist
... Stewart, James, joiner
... Meldrum, Andrew, moulder
68 Sheridan, Mary Anne, dairy
66 Mitchell, Mrs, confectioner
62 Robertson, Alexander, painter
56 Connor, Mrs, dressmaker
54 Thomson, James B., saddler
... M'Ardley, Mrs, marine store dlr.
... Bryson, Charles, painter
... M'Dougal, David, railway servt.
... Connelly, James, grocer
... Buchan, William, tailor
52 Small, James, stationer
50 Ross, James, confectioner
48 Low, William, & Co., butchers
Kincardine street here
46 Hill, David, grocer, &c.
44 Cable, Thomas, waiter
... Robertson, Alex., baker
... Croll, Andrew, mechanic
... Matthew, William, labourer
38 Chalmers, John, tailor
... Donaldson, William, seaman
... Allan, Thomas, seaman
34 Low, W., & Co., whsale. grocers
30 Fyffe, William, slater
... Scott, Alex. L., joiner and builder
... Bowman, Charles, cowfeeder
22 M'Kenzie, Chas. K., blacksmith
18 M'Ardley, Mrs, marine store dlr.
... Squire, Forrester, potato mercht.
8 Keay, Agnes, draper

BLACKNESS STREET.

BLACKNESS ROAD.

1 Watt, J., grocer and spirit mer.
... Clark, Robert, compositor
... M'Intosh, Simon
... Buist, Mrs, washerwoman
7 Randal, William, joiner
... Strachan, John, cashier
... Cook, Thomas, railway guard
... Morton, John, carter
... Burgess, Joseph, blacksmith
... Kidd, James, cabinetmaker
9 Laing, Annie, manglekeeper
11 Butters, Alex., basketmaker
... Thomson, John, coal merchant
... Rollo, Frank, moulder

11 Patterson, William, tenter
13 Moyes, James, enginedriver
... Ramsay, Mrs
15 Lamond, Robt. B., draper's asst.
... Young, Wm., asst. inspr. of poor
... Jack, James, ironturner
... Fenton, Andrew, railway guard
... Robertson, John, draper
.. Stevenson, T., bootmaker
.. Stevenson, Janet, dairy-keeper
17 Rae, James, railway guard
... Taylor, David, warping overseer
... Dargie, William, blacksmith
... Simpson, John, policeman
... Boyd, William, book-keeper
19 Powrie, Henry, grocer
... Clarke, John G., designer
... Bruce, Mrs, sicknurse
... Strachan, Mrs, midwife
... Gordon, John, grocer
21 Powrie, Henry, grocer
10 M'Tosh, Elspeth, teacher
8 Clark, Alexander, tailor
6 Parker, Edward, assurance agt.
... Mitchell, Andrew, millworker
4 Watson, Annie, dairy pro. dealer
... M'Kay, Donald, draper

BLACKNESS TERRACE.

(*See* PERTH ROAD.)

BLACKSCROFT.

1 White, George, stationer
3 M'Intosh, Isabella, gen. dealer
3½ Mitchell, Robert, repairer
7 Paton, Mrs Ann, grocer
9 Roy, Charles, shore porter
35 Wallace, Henry, blacksmith
45 Coulson, John, glazier
... Findleton, David, fishdealer
... Young, William, plumber
51 Rollo, Matthew, cabdriver
53 Adam, William, coal merchant
63 Heggie, William, tailor
... Gairn, John, shoemaker
... Thomson, William, slater
67 Duncan, James, stationer
69 Farrow, John B., shipmaster
81 Connon, Mrs M., manglekeeper
... Gavine, Jas. R., draper's assist.

83 Pope, W. & A., merchants
87 Hall, Chas., grocer and spirtdlr.
87½ Horsburgh, Alex., carpenter
... Spence, Robert, shipmaster
... Anderson, James, painter
... Anderson, J. S., cashier
... Gibb, Mrs Ann
... Kelly, James, grocer
89 Mechan, Mrs Wm., grocer
91 Swan, George, baker
95 Stewart, Robert, seaman
99 Auchterlonie, Wm., cabinetmkr.
101 Black, Alexander, tailor
107 Gillan, John, tailor
111 Allan, Joseph, coal merchant
115 Smith, James, joiner
117 Robertson, John, pastrybaker
117½ Stretton, Peter, broker
119 Simpson, John, storekeeper
... Laird, William C., grocer
121 Anderson, Alex. B., chemist
125 Montgomery, Jas., bootmaker
127 Nixon, Thomas, shipwright
129 Tasker, Jas., chimneysweeper
135 Gow, John, ironturner
137 Black, Mrs I., spiritdealer
139 Reid, Peter, hairdresser
143 Forbes, Elizabeth, milliner
... Grieve, Elizabeth L., draper
... Wilkie, George, spirit merchant
... Anderson, James, moulder
145 Adams, Wm., shoemaker
Peep-o'-Day lane here
116 Dow, James, porter
110 Lyall, Mrs Robert, spiritdealer
106 Sunny, Daniel, grocer
... M'Kenzie, Alex., boilermaker
104 Sunny, Daniel, grocer
102 Strong, Wm., wine merchant
98 Morrison, Miss Margaret
... Calman, John, carpenter
... Stewart, John, blacksmith
96 Fraser, Duncan, mason
94 Kenny, Mrs Frank, wine mer.
90 Chalmers, Frank Y., butcher
... Keith, George, pilot
... Evans, Henry W., engineer
... Addison, James, lapper
88 Bloch, Elias, picturedealer
86 Nicoll, Maggie, dairykeeper
84 Anderson, James, seaman

82 Diamond, James, stationer
80 Grieve, Elizabeth L., draper
76 Chalmers, Chas., butcher
... Peffers, Andrew, warehouseman
... Mitchell, David, foreman carter
72 Chalmers, Charles, butcher
68 M'Kenna, Matthew, grocer
Middle street here
66 Cooper, Alex., baker
64 Mechan, Margaret, grocer
62 Cooper, Alex., baker
... Lyall, Mrs Robert, spiritdealer
... Rattray, Mrs J., grocer
... Turnbull, Robt., insurance agt.
... Angus, George, foreman
... Lockhart, Henry, blacksmith
... Mortimer, Robert, packingbox maker
... Hardacre, John, shipsteward
60 Mechan, Mrs James, grocer
58 Steven, William, flesher
56 M'Walter, David, jun., clerk
... M'Walter, David, joiner
... Jack, Peter, tobaccospinner
... Carmichael, J., dockmaster
... Anderson, Henry, engineer
52 Hardacre, E., coal merchant
50 Adams, Wm., china merchant
48 M'Glashan, Alex., carpenter
... Scott, Richard, joiner
... Dewar, David, blacksmith
... Small, John, window cleaner
... Bruce, Thos., calender manager
46 Hardacre, Edwd., coal mercht.
44 Heggie, William, tailor
42 Gairn, John, shoemaker
40 Mechan, James, carpenter
... Grieve, Mrs Margaret, lodgings
... Pirnie, Michael, rivet manufac.
... Lauder, David, clerk
... Smith, Alex., carpenter
... Tasker, Andrew, engineer
38 Leslie, John, botanic druggist
24 Mitchell, R., beverage manufac.
22 Kean, Frederick, seaman
... Forrest, David, carter
18 Tyrrell, James, grocer
12 Hutchison, James, manufactr.
10 Rattray, Mrs, grocer
6 Christie Bros., bakers
2 Wilson & Sons, seedcrushers

BLINSHALL STREET.

SCOURINGBURN.

1 M'Manus, Peter, broker
3 Dolan, James, flaxdresser
7 Hood, Wm., church-officer
11 St Mary Magdalene Church
Thomson, Son, & Co., iron-founders and engineers
Worrall, George, hacklemaker
Sharp, John & Sons, flaxspinners
West Ward Works; Douglas, Reid, & Co., manufacturers
16 Lord, George H., auctioneer
6 M'Artney, J., ironmonger
2 M'Cafferty, Patrick, bottler

BLYTH STREET.

BALGAY STREET.

3 Spankie, Wm., painter
5 Steel, John A., factory foreman
7 Robertson, John, gardener
11 Low, John, engineer
13 Yacominie, Mrs
15 Goodwin, James, tenter
17 Blair, David, calenderer
19 Moir, Adam, shoemaker
28 Carnie, Mrs
26 Peters, James, mechanic
24 Buik, Andrew, jeweller
22 Watt, John, joiner
20 Davidson, David, detect. officer
18 Menzies, David, tenter
16 Smith, Robert, seaman
14 Anderson, Andw., warehsman.
12 Hepburn, Marjory
10 Walker, William, shoemaker
8 Buchan, Alexander
6 Fraser, Peter, joiner
4 Patterson, Hugh, police sergt.

BONNYBANK ROAD.

VICTORIA ROAD.

3 Nicoll, R. J.
9 Angus, Alexander, cutter
11 Key, James, butcher
Seaforth place here
15 Baxter, David R.
... Cramb, Robert, compositor
... Cooper, James, millmanager
... Adam, Thomas, clerk
... Woollcott, F., carpet designer
15 Miller, Stephen, teacher
17 Stewart, Andrew, porter
... Gordon, Adam, joiner
... Livingston, John, clerk
... Robertson, William, baker
... Robertson, John E., baker
... M'Master, Daniel, manufactr.
19 Torbat, John, mechanic
25 Sibbald, John G., factor
... Hinton, Mrs Joseph, confectnr.
... Kidd, Alexander, printer
6 Laird, George, contractor
4 Whyte, J. W., graindlr's. assist.

BREWERY LANE.

POLEPARK ROAD.

15 Ferguson, Peter, clerk
17 Smith, D., carter
... Marr, John, mechanic
18 King, Michael, coaldealer
14 Flanagan, Thomas, grocer

BROWN CONSTABLE STREET.

CRESCENT STREET.

7 Robertson, Andrew, blacksmith
9 M'Intosh, Mrs John
... M'Laren, Alexander, grocer
... Reid, David L., timber measurer
... Watt, John, cattledealer
... Forbes, Mrs, ladies' nurse
11 Paterson, Mrs Jas., dressmaker
Wallace Foundry; Robertson & Orchar, engineers

BROWN STREET.

WESTPORT.

3 Meikle, Margaret, draper
5 White, John, grocer
... Gardner, Wm. G., spirit mer.
... Johnstone, James, plumber
... Davidson, John, lorryman
... Philip, John, mechanic
... Grant, Carnegie, slater
... Reoch, Leslie, plasterer
... Mitchell, John, cooper
... Jamieson, Benjamin F., painter
7 Smith, J. W., coffeehouse keeper
9 Galloway, D. F., corn mercht.
15 Brown Street Public School; David Dawson, teacher
23 Crabb, John D., plater

25 Alexander & Law, slaters
8 Cloudsley, Adam, coachpainter
... Baird, John, bottler
... Rodger, John, ropespinner
... M'Dougall, James, milloverseer
... Wilson, Peter, greengrocer
2 Brown, Mrs, manglekeeper
... Sharp, James, sawyer
... Cuthill, William, mechanic
... Davidson, John, mechanic

BRUCE STREET.

HOSPITAL WYND.

1 M'Lean, Alexander, grocer
... Morrison, Ronald, late grocer
... Morrison, Mrs Helen, sick nurse
3 M'Donald, Alex., church-officer
... Harper, Margaret, dressmaker
... Harper, David, gardener
... Wilson, James, gardener
5 Stevenson, David, policeman
... Ross, Robert, mechanic
... Brown, George, tenter
7 Mark, Robert, brushmaker
... Tarbet, James, mechanic
... Speed, David, watchman
26 Hood, James, tailor
... Robertson, James, tenter
... Watson, James, painter
24 Gray, Andrew, engineer
22 Wilkie, Thos., bootmaker
20 Crooks, James, mechanic
2 Gray, Robert W., agent
... Thow, Alexander, carter

BUCKINGHAM TERRACE.

(*See* MARYFIELD.)

CALDRUM STREET.

CLEPINGTON.

11 Mackie & How, joiners
13 Air, Andrew, mechanic
15 Wilson, Andrew, salesman
25 M'Ara, Andrew, carter
29 Mainds, Colin, coal merchant
33 M'Kay, Jas., coal merchant
... Ney, Wm., lamplighter
35 M'Lagan, Mrs John, grocer
41 Thomson, Wm., calenderwrkr.
... Robertson, Jas., mechanic
45 Bruce, Wm., spirit merchant
49 Gray, Andrew, mat merchant
53½ Malone, James, labourer
... M'Dougall, Wm., painter
59 Grubb, James, tenter
... Doig, David, house proprietor
63 Stewart, Peter, stationer
67 Reid, Alex. B., blacksmith
69 Esterman, J. S., jeweller
... Webster, J. G., factoryworker
71 Tasker, Mrs, greengrocer
73 Scott, William, dairy
75 Irons, D. R., grocer
Main street here
106 Robertson, James, tailor
104 Thomson, Mrs
... M'Knight, Mrs
... Lowe, James, bootmaker
100 Bruce, Harry, butcher
... Fraser, Donald, packer
96 Scott, Mrs
... Harley, Mrs
94 Luke, William, confectioner
90 Blair, James, confectioner
86 Moffat, William, bootmaker
84 Bruce, George, tobacconist
70 Doig, Alexander, tailor
... Moffat, John, porter
... Cook, William, agent
68 Ford, John, painter
64 Rennie, Mrs
62 Niven, Wm., police constable
... Clark, John, butcher
... Gamble, James, weaver
... Brown, James, dresser
... Jones, Joseph, carpetweaver
60 Robertson, Wm., coal merchant
58 Fleming, David, mason
54 Clark, Alex., rope manufacturer
46 Shepherd, Alex., contractor
44 Hall, W. B., printer
... Doig, Thomas, commission agt.
38 M'Kay, James, grocer.
36 Stewart, Mrs Ann, house propr.
32 Mathers, David, clerk
... Sturrock, G. H., grocer
32 M'Rostie, Peter, joiner
... Gordon, Jas., houseagent
... Hay, Alexander, coal merchant
... Greig, Lyall, machinist
26 Nicoll, E., grocer
22 Dewar, Mrs, grocer

20 M'Pherson, George, spirit dlr.
... Piggot, Adam
... Piggot, Andrew, shipmaster
... Piggot, Miss Hamilton, teacher
18 M'Intyre, Wm., baker
... Fenwick, James, policeman
16 Soutar, George, tinsmith
14 Keillor, Mrs R., spiritdealer
12 Robertson, John, bootmaker
6 Brown, Henry, fireman
4 White, David, stationer
2 Watt, Mrs, grocer

CAMPBELTOWN PLACE.
(*See* HAWKHILL.)

CAMPERDOWN STREET—East.
Pirnie & Son, rivet manufactrs.
Gourlay Bros. & Co., shipbuilders
Thompson, W. B., & Co. Ltd., shipbuilders
Fleming & Barry, timber merchs.

CANDLE LANE.
SEAGATE.
48 National Amalgamated Sailors' and Firemen's Union; C. W. Millar, secretary
46 Cunningham, J. & J., manure merchants
40 Gray, Charles, coal merchant
34 Saddler, Mrs Jane, cooper
18 Slidders, D. M., contractor
12 Willsher, George, wine mercht.
... Gloak, David, sen.
... Gloak, David, ironmonger'sasst.
6 Robertson, John, & Son, sptdlrs.
2 Customs Bond, No. 5

CARMICHAEL STREET.
HOSPITAL WYND.
2 Ogilvie, George, confectioner
4 Stewart, James, beamer
6 Beattie, Mrs
10 Leonard, Thos., tobacco spnr.
12 Gowans, Alex. B., cowfeeder
... Mackay, James S., fireman
... Sandilands, James, mechanic
... Greig, William, labourer
16 Robb, John, signalman
20 Smillie, Samuel, labourer
22 Findlay, William, mason
24 M'Lean, Alexander, grocer
Kinloch street here
28 Lavery, Robert, dyer
... Stewart, Alexander, carpenter
30 Young, George, engineer
32 Aimer, John, mason
... Duncan, Hutchison, tenter
34 Dale, Thomas
36 Davidson, Alexander, labourer
... Sturrock, Thos., factoryworker
... Henderson, James, collector
38 Henderson, John, baker
... Urquhart, Donald, currier
... Gow, James, upholsterer
40 M'Intosh, William, signalman

CASTLE COURT.
CASTLE STREET.
3 Devoto, Peter, confectioner
7 Glen, Mrs Betsy, charwoman
... Glen, James, calenderworker
... Duffy, Thomas, fishdealer
6 St Paul's Mission Hall

CASTLE LANE.
GREENMARKET.
1 Willsher, Geo., wine merchant
3 Mackie, John, horsedealer
... Nicol, Mrs
... Smith, John, bottler
... M'Lean, James, china mercht.
... M'Donald, Menzies, auctioneer
... Coupar, James, coaldealer
... Adamson, George, flesher
5 Taylor, John, bird-dealer
7 Laburn, Mrs William D.
... Macher, John, fishdealer
... M'Laren, Mrs A., confectioner
11 Mann, Mrs Alex., grocer
26 Nicoll, Wm., blacksmith
12 Adams, Mrs Jane, spiritdealer
4 Coupar, James, coaldealer

CASTLE STREET.
3 Innes, William, sawmaker
... Wright, James, tobacconist
5 Wilkie, William, confectioner
7 Innes, Wm., sawmaker
11 Glasgow Clothing stores
13 Melville, Mrs M., furniture dlr.

15 Gowans and Buick, solicitors
... Sturrock, William, clerk
... Fairbrother, B. H., assur. agt.
... Henderson, And., church officer
... Pairman, J., watchmaker
... Melville, Mrs William
... Moir, William, traveller
21 Frain, W., & Son, china merchs.
23 Jeffray, Mrs
... M'Donald, Jas., msngr-at-arms
... Grant, R. A., insur. inspector
... Christie, Mrs, lodgings
... Blacklaws, John, cabinetmaker
... Taylor, John D., H.M. Customs
25 Bremner, George, wine mercht.
27 CASTLE COURT (*see Castle court*)
29 Stephen, Geo., & Son, ironmon.
31 Clark, D. R., & Son, printers
33 DOIG'S COURT
Adams, Mrs Jane, spiritdealer
Anderson, Jas., brassfinisher
Gray, John, sailmaker
37 Cooper, James, spirit mercht.
39 Whittet, W., sewing mach. mkr.
41 Wilkie, Wm., spiritdealer
43 Coupar, James, warehouseman
... Scott, Mrs A., lodgings
... Tomkins, Mrs S., lodgings
... Boyter, Alexander, clerk
.. Boyter, Mrs Alexander
45 Paterson, Alex., hairdresser
47 Robertson, David, spiritdealer
... M'Gavin, F. H., grocer
... Bell, R. H., customs officer
50 Stewart, Alex., wine merchant
46 Dundee Shipping and Dundee Shipping Freight Insurance Associations; J. R. Wilson, sec.
... Wilson, John R., insur. broker
... Pettersen & Buik, shipbrokers
... Pettersen, Y., consul for Norway and Sweden
... Wilkie, William S., solicitor
... Ferrier, Miss
... Sidey, Henry
... Mackenzie, Peter, clerk
44 Simmers, Adam, irongmonger
42 Mackay, J., & Son, painters
40 Nicholson, J. H., brush manuf.
38 Walker, Alex., tobacconist
36 Brown & Tawse, iron merchts.
34 Wynton, W., spiritdealer
32 Robbie, John, Sch. Board officer
... Fairweather, Jas., accountant
... Nicholson & Marquis, accounts.
... Inverarity, David
... Saddler, Mrs James
... Scotland, Jas., commercial trav.
... Todd, Thomas R., tailor
30 Petrie, George, saddler
28 Rodney, S., restaurant keeper
24 Castle Street Chapel
22 Royal Bank of Scotland; Alex. Hutton and George W. Boase, joint agents
20 Low, James F., machinemaker
... Dundee Property & Inv. Building Society; Jas. K. Prain, secy.
... Prain, Jas. K., commis. agent
... Heron & Co., solicitors
... Crawford, Dd., bank messenger
18 Lesslie, Ann, hosier
16 Buist, R., & Son, cabinetmkrs.
12 Winter, Duncan, & Co., stationers
8 Tyrie, John W., coal merchant
... Anderson, Alex., confectioner
... Owler, Peter, boot manufactr.
6 Baxter, David, saddler
4 Royal British Hotel; Joseph Rickard, proprietor
2 Keiller, Jas., & Son, confectrs.

CATHERINE STREET.

DURA STREET.

5 Gray, Robert, blacksmith
... Foulis, John, bootmaker
... Abbot, David, mechanic
... Brown, Robert, coal merchant
7 Barclay, Alex., baker
9 Duncan, David, cabinetmaker
17 Grant, James, joiner
... Brown, James, sawmiller
19 Simpson, James, mason
23 Langlands, David, joiner
25 Lawson, James, mason
... Nicoll, Henry, blacksmith
29 Mowat, Elizabeth, manglekpr.
39 Hay, Miss, dairykeeper
46 Latto, David, greengrocer
42 Gracie, William, grocer
38 Palmer, James, lorryman
34 Keith, Miss, ladies' nurse

34 M'Donald, Frank, mason
... Clark, John, moulder
... Wallace, James, jun., saddler
... Wilkie, Stewart, bootmaker
... Latto, Robt., publican's assist.
30 Smith, William, fireman
28 King, James, coal merchant
26 Anderson, Robert, mason
24 Taylor, Mrs, grocer
22 Esplin, William, tenter
... Craig, David, factory manager
... Davidson, George, tenter
... Wilson, James, mechanic
20 Cruden, James H., joiner
18 Florence, Wm., assist. butcher
12 Gambly, William, tenter
8 Shepherd, David, shoemaker
6 Donaldson, Charles, mason
2½ Allan, Mrs, manglekeeper
2 Christie, James, mechanic
... Anderson, Peter, mechanic
... Buchan, Andrew, mechanic

CHARLES STREET.

WELLGATE.

1 Taylor, Agnes, provision dealer
3 Donaldson, J., tailor & clothier
... Crichton, Wm., wine merchant
... Marr, Wm., sanitary officer
... M'Donald, David, grocer
5 Scott, George, house painter
7 Blair, Andrew, hairdresser
21 Innes, Donald, joiner
... Mitchell, Wm., grocer's assist.
23 Campbell, Thomas, labourer
... Martin, David, brushmaker
25 Livingstone, Alex., fireman
... Young, Wm., tinsmith
... Boyack, D., calenderworker
... Lawson, David, dockgateman
27 Aberdein, Mrs James
... Hutton, Robert, seaman
... M'Kay, James, pedlar
... Drummond, John, carpenter
... Crook, William, coaldealer
29 Laing, Mrs
... Adam, George, tinsmith
31 Crammond, Mrs George
... Guild, John, overseer
... Henderson, Mrs Ann
31 Guthel, Andrew, joiner
Idvies street here
48 Nicol, John, spirit merchant
46 Mason, John, carpenter
46 Baird, James, shoemaker
... Thomson, James, carter
44 Tait, William, seaman
40 Taylor, Miss I., grocer
36 Ross, John, carter
34 M'Intyre, Wm., blacksmith
32 Davie, Alexander, tenter
... Gourlay, John, carpenter
30 Mill, James, grocer
26 Ogilvie, Mrs James, grocer
24 Walker, Charles W., labourer
... Scott, George, painter
... Andrew, James, blacksmith
... Simpson, James, carter
20 Henderson, J., & Co., dairymen
16 Crook, William, coaldealer
14 Young, William M., overseer
10 Mackie, James, & Co., Limited, provision merchants
8 Bunch, Mary, lodgings
... Todd, James, warehouseman
... Fender, James, engineer
... Dick, Mrs J., tinsmith
6 Kay, John, wholesale grocer

CHERRYFIELD LANE.

BLACKNESS ROAD.

7 Laverock, David, house proptr.
9 Fraser, Mrs, manglekeeper
30 M'Bride, Thomas, tenter
24 Gabriel, James, contractor
22 Hendry, George, waiter
20 Hay, Mrs David, stationer
18 Forbes, George B., tenter
... Ritchie, George, seaman
16 Parker, Robert, coaldealer
... Taylor, Mrs
... M'Nicoll, Annie, grocer
... Duncan, George, mason
8 Laird, David, jun., joiner
... Laird, David, mason
6 Robertson, Francis, confectnr.
2 Will, George, mechanic
... Longmuir, Mrs R., confectioner
... Fisher, Thomas, tenter
... Watson, David, shoemaker

CHURCH STREET.

PRINCES STREET.

1 Ford, Agnes, dressmaker
... Adamson, Robert B., clerk
... Adamson, David, joiner
... Hill, George, joiner
3 Bruce, Mrs Margaret
5 Bruce, Mrs Robert, lodgings
9 Paterson, M., machine knitter
... Clark, Alex., carpenter
10 Farmer, William, moulder
8 Edwards, D. & W., bottlers
6 Inkson, Peter, labourer
4 Robertson, James, boilermaker
.. Low, David, coachbuilder
2 Fraser, Alexander, carpenter

CHURCH STREET (North).

CLEPINGTON.

1 Kinnear, James, grocer
5 Dick, James, butcher
7 Stewart, Peter tobacconist
9 M'Fadzen, Mrs M., greengrocer
13 Sandles, Thomas, weaver
... Grieve, Robert, carter
17 Thomson, Geo., china merchant
23 Marnie, Wm., cloth inspector
... Webster, J., spirit dealer's asst.
27 Cuthbert, David, packer
29 Gray, Mrs, manglekeeper
31 Scott, James, draper
33 Scott, David, assist. librarian
39 Ashford, John, tailor
... Wilson, Thomas, beamer
41 Carmichael, Jn., factoryworker
43 Gibb, Elizabeth, manglekeeper
47 Gordon, Mrs, greeengrocer
53 Downie, Andrew coal merchant
59 Dobbie, David, mechanic
61 Clark, Nichols, coaldealer
69 Robertson, James, clothier
71 Allan, John, grocer
73 Swan, James, shipmaster
... Johnston, S., watchmaker
... Johnston, James, broker
75 Kidd, Jonas, spirit merchant
76 Watson, Thomas, grocer
74 Nicoll, George, mechanic
... Patterson, Mrs, spirit mer.
72 Martin, Mrs
70 Fenton, Mrs Margt., laundress
70 Milne, James, joiner
... Grubb, David, mechanic
... Kennedy, Jas., ironturner
68 Stoole, James, patternmaker
62 M'Kinnon, Peter, ironturner
... Gray, Stewart, calenderworker
58 May, William, mason
54 Chittick, James, porter
50 Malcolm, Charles, tenter
... Kidd, John, late grocer
44 Anderson, Mrs E., midwife
40 Millar, John, cloth inspector
... Pryde, David, jun., tenter
34 Sinclair, John, baker
30 Hutchison, Mrs W., greengrocer
28 Proctor, John, overseer
22 Cameron, John, coaldealer
18 Preston, Jas., house proprietor
... Preston, John, flax porter
... Carolin, Joseph, grocer
... Patterson, George
... Boyack, Robt., tenter
6 Aikenhead, Wm., dairyman

CLARENDON TERRACE.

(*See* PERTH ROAD.)

CLARK STREET.

JAMES STREET.

3 Cox, Mrs, china merchant
... M'Cann, Mrs Peter, grocer
7 Slane, George, weaver
9 Daly, James, bottler
11 Daly, James, bottler
17 Clearly, Daniel, coaldealer
23 Conroy, Margaret
... Finley, Elizabeth, grocer
20 Clearly, Daniel, coaldealer

CLEGHORN STREET.

BALGAY STREET.

1 Robertson, William, mason
3 George, Mrs
5 Edwards, James, mechanic
7 Livingstone, J., cal'r foreman
9 Bremner, William, carter
... Clark, James, mechanic
11 Nicolson, William, carter
17 Bell, Robert, house proprietor
... Mackay, Wm., sanitary officer
... Wilkie, Mrs John R.

19 Chisholm, Sam., police-const'ble
... M'Intosh, Geo., insurance agent
... Brough, David, tenter
... Murray, Wm., machine mercht.
... Fisher, Geo., calender manager
... Bell, John, cowfeeder
14 M'Kenzie, Wal., policeconstable
... Stewart, John W. compositor
... Arthur, Alex., compositor
... Simpson, John, moulder
12 Conway, William, foreman
... Laird, Alexander, engineer
... Johnston, Jas., superintendent
10 Nicoll, Alexander, builder
... Butchart, James, mechanic
... Low, Mrs Agnes, dressmaker
8 Cameron, Wm., police constable
... Moffat, John, stereotyper
... Duff, Alex., police constable
6 Scobbie, Charles, coaldealer
... Anderson, Jn., police constable
... Donald, Robert, railway guard
... Matthew, James, clerk
... Yule, James, clerk
... Campbell, James, joiner
4 Butchart, David, police const.
... Robb, James, police constable
... Nicoll, James, church officer
... Reid, James, blacksmith

CLEPINGTON STREET.

7 Reid, Alexander
9 Minorgan, Miss, confectioner
11 Crabb, David, mason
17 Marshall, Mrs
... Watson, David, mechanic
19 Calder, Mrs
... Henderson, Thos., brassfounder
21 Miller, James, butcher
23 Lindsay, Robert, carter
... Flight, William, joiner
25 Falconer, John, patternmaker
... Anderson, Charles, ironturner
Tannadice street here
29 Wright, Alex., mechanic
... Fleming, Alex., railway porter
6 Strachan, Mrs
... Morrison, Alex., mason
... Young, Miss M., ladies' nurse
... Smart, Henry, compositor
... Wilkie, James, collector
4 Plumer, Mrs

COCHRANE STREET.

DUDHOPE CRESCENT.

3 Shannon, William, postman
9 Travers, M., assist. insce. supt.
13 Walker, Jas., housefactor
... Inrig, William, carpenter
... Roger, Charles R., clerk
... Gray, John, currier
... Baxter, George, currier
... Mill, Alexander, railway porter
... Morrison, William, tanner
... Mitchell, Robert, fireman
19 Smith, John, coal merchant
24 Smyth, Dav., rag and waste store
14 Preston, Joseph, shoemaker
12 Smith, John, coal merchant
8 Rattray, Geo., assurance agent
2 Cook, James, cartwright
... Robertson, Barbara, stationer
... Arthur, Alex., blacksmith
... Bell, James, commission agent
... Leitch, Chas. D., butcher
... Walker, Jas., contractor
... Mudie, James, mechanic
... M'Donald, Geo., waiter

COLDSIDE.

Lawton farm—
James Rodger, farmer
North Lawton—
James M'Kean, cowfeeder
Rockwell house—
Henry Buist, manager
Rockwell Works; W. L. Boase & Co., manufacturers
Lawside Dye Works; Francis Stevenson & Sons, dyers
Lawmill cottage—
John P. Longair, manager
George Duncan, manufacturer
Albion cottage—
John M. Nicoll, stationer
Lowbank—
David Brown, cowfeeder
Law farm—
John Wilson, dairyman

COMMERCIAL STREET.

1 Ritchie, James S., shipbroker
... Quosbarth, H., German consul

1 Quosbarth H. & Co., shipbrokers
... Dundee & Newcastle S. S. Co., Ld.; H. Plenderleath, mngr.
... Plenderleath, Hy., shipping agt.
... Inglis, Johnston, shipmaster
... Morris, Geo. H., jun., stationer
... Legg, Geo. E., steamtug owner
... Edwards, Dd., steamtug owner
3 Knight, Jas., shipstores mer.
Commercial court
Forfarshire Ærated Water Co.
Smith, J. & W., merchants
5 Dow & Duncan, iron merchts.
31 Laskie, Wm., wholesale grocer
39 Fraser, George, potato mercht.
Lorimer, Peter, plumber
COMMERCIAL BUILDINGS
41 "Scottish Leader" branch office; John M. Munro, mngr.
43 Stewart, John H., ironmonger
45 Ferguson, Alexander, tailor
47 Leitch, Andw., & Co., shipbkrs.
... Dundee Loch Line S.S. Co., Ld.; A. Leitch, manager; S. Forrest, secretary
... Brough, Jas., jun., fruit mer.
... Brough, James, fruit merchant
... Bruce, John, & Son, architects
... Black, Mrs John, spirit mer.
... Speed, James G., wine mer.
... Duncan, Alex., boot merchant
... Stiven, David, patternmaker
... Longmuir, W. F., agent
49A Mackay, David, chemist
Seagate here
51 Speed, Jas. G., spirit merchant
55 Imperial Hotel
57 Meek, David & Son, drapers
61 The Original London Trimming Shop; A. L. Broughton, propr
63 Croll, D. & W., seedsmen
65 Dundee & Arbroath Joint Rly. Office; Edw. Gilbert, mangr.; David Philp, accountant; Geo. G. Hamilton, cashier
... Dougall, William
... Barclay, Wm., landscp. painter
... Andrews, Mrs E.
... Moncur, Stuart, prof. of singing
... Ogilvie, Alex., shipping porter
... Ogilvie, George, traveller
65 Gallacher, Joseph, seaman
... Ovens, David, druggist
... Reid, David, produce broker
Murraygate here
73 William Menzies, draper
75 Waterbury Watch Co., Ltd.; David Pirie, manager
... Allan, R. F., hairdresser
79 White & Mitchell, coal merchs.
... Geddes, James, commis. agent
... Burgh Engineer's Office; Wm. Mackison, C.E., surveyor
James Thomson, C.E., assistant burgh surveyor
David Kidd, inspctr. of works
J. Sibbald, C.E. and architect
... Burrows, John, pianotuner
... Small, Mrs James
... M'Cormack, Richard, broker
... Hall, John, organist
83 Taylor, W. O., & Co., shipbrokers
... Lloyd's Agency Office
... Baxter, Hugh, marine supdt.
... Dundee Polar Fishing Co., and Dundee Shipowner's Co.; W. O. Taylor & Co., managers
85 Commercial Bank of Scotland, Ltd.; David Rennie, agent; J. D. Muir, teller; John Lowson, accountant
87 Zoller, Brand, & Co., merchants
.. Zoller, L. Fr., merchant
... Zoller, John G., Hawaiian consul
... Congleton & Dickson, solicitors
... Allen, Mill & Co., merchants
... Baxter, Horatio T., solicitor
... Adams, J. D., potato merchant
... Adam, George, messenger
107 Watson, John M., stockbroker
... Scottish Widows' Fund Assur. Society; Jn. M. Watson, agt.
109 Isles, James, wine merchant
Albert square here
110 Northern Assurance Co.; W. Pringle, secretary
108 Mitchell, P. D., oil merchant
... Broxburn Oil Co.; P. D. Mitchell, agent
... Engine, Boiler, and Employers' Liability Insurance Co., Ltd.; P. D. Mitchell, agent

106 Begg, Arthur, & Son, tailors
104 Dundee Steam Laundry Co., Ld.; David Don, manager
... Dundee Contractors' Association; David Don, Secy.
... Don, David, accountant
... Galbraith, Wm., stockbroker
... Macveigh, Macintyre, & Co., merchants
... Hutchings, Walter, agent, Prevention of Cruelty to Animals Society
... Ower, C. & L., architects
... Samson, Misses, dressmakers
... Robertson, Jas., cycle agent
100 Thomson, Jas. W., & Sons, statrs.
96 Norwell, William, painter
94 Boyd & White, solicitors
... Rutherford, Alex. C., accountant. secretary and manager of Glasgow Guardian Society
... Couper, John, jute merchant
... Couper, Charles, merchant
... Robertson, P., foreman b'smith
... Whyte, William, restaurateur
... Richardson, George, moulder
... Morton, John, porter
... Carnegie & Co., bricklayers
92 Scott, William A., carver
90 Dundee Cycle Supply Co.
88 Whyte, William, restaurateur
86 Murdoch, James, stationer
84 Cæsar, William, solicitor
... Mitchell, C. & W., architects
... Wears, T. M., solicitor
... Stubbs' Mercantile Offices (Trade Auxiliary Co., Ltd.); Geo. M'Hardie, manager
... Bruce, William M.. shipowner
... Wilson, Robert, commis. agent
... Kinnear, W., shipbroker
... Arrow Line Shipping Co., Ltd.; Wm. Kinnear, agent
... Head, Morison, & Blair, ship agents and insurance brokers
... Davidson & Co., merchants
... Ferguson, John, merchant
... Lawson, Miss J. M., dressmaker
... Lorimer, Robert, milliner
... Clayton, Charles, musician
80 Dundee Supply Company, Ltd.
78 Morton, James, clothier
74 Murray, Richard G., architect
... Fairbairn, Naylor, Macpherson, & Co., Ltd., machine makers, Leeds; Wm Bruce, agent
... Webster, James, merchant
... Macdonald, Mackenzie, box mfr.
... Dundee Chemists' Assistants' and Apprentices' Association
... Shaw, James, & Co., manufrs.
.. Barclay, Wm., landscape painter
... Henderson, Jas., housefactor
... Gaertner, Hans, teacher of music
... Mason, George, merchant
... Stephen, Jas., teacher of music
... Cousin, James, council officer
68 Millar, William, grocer
64 Anderson, James, chemist
62 Heggie, Alexander, draper
... Thain & Co., merchants
... Cappon, Thos. M., architect
... Skinner, Wm., warehouseman
... M'Gregor, D. S., draper
... Robertson, Eadie, & Co., mrchts.
... Paulsen, Max., commission mer.
... Taylor, D. & W., coal mers.
... Stiven, H. P., & Co., merchants
... Gentle, James, builder
... Norwich Union Fire and Life Insurance Society Offices—John R. Wilson, district manager; R. A. Grant, district inspector
... London and North British Plate Glass Insur. Co., Ld.; John R. Wilson, district manager
... Paterson & Cooper, engineers
... Martin, W. C., engineer
... Younger & Laird, sheriff officers
... Scott, D., & Son, insur. brokers
... Wallace, Misses, music teachers
... Wallace, Wm., music teacher
... M'Kay, John S., butcher
... Dunbar, Mrs, lodgings
... Walker, Edwin J., photgrapher
... Couper, James, dockmaster
... Robertson, Mrs E., lodgings
.. Kinnison, Mrs Charles
... Kinnison, Robert, clerk
60 Sandeman, Hugh, bootmaker
High street here

56 Edinburgh Life Assur. Co.; T. H. Fraser, resident secretary
54 Millar, James, insurance agent and Italian vice-consul
... Holland, Arthur, & Co.; Jas. Millar, agent
... Lloyd's Register of Shipping; A. E. Keydell, surveyor
54 Carmichael, Geo. B., solicitor
52 Smith, J. & D., linen merchts.
High street here
Castlehill House—Geo. Brown, church officer; W. J. Webb, lay reader
St Paul's Episcopal School—William Gray and Jessie M. Brown, teachers
ST PAUL'S BUILDINGS
44 Craig, Miss E., tobacconist
42 Wilson, Robert, hairdesser
38 Deas, James, clothier
36 Berry, Jas., produce mercht.
34 Owler & Co., boot manufactrs.
... Millar, Robert, sailmaker
CALCUTTA BUILDINGS
30 Braid, Chas. D., shipchandler
28 Fyfe, A. M., & Co., marble cutrs.
... Stuart's Granolithic Paving Co., Ltd.; A. Morrison Fyfe & Co., agents
26 Smith, J. & W., merchants
... Sturrock, Wm., & Co., engineers
... Gibson, Joseph, & Co., marine insurance brokers
... Drummond, Robert E., & Co., shipping agents
... Nairn, B. L., shipbroker
... General Life & Fire Assurance Co.; B. L. Nairn, district agt.
... Employers' Liability Assurance Corporation, Ltd.; B. L. Nairn, district agent
... Ness, Allan C., commis. agent
... Clark, Hugh, commis. agent
... Marnie, Mrs, apartments
... Wilson, Robert, hairdresser
... Rodger, James, foreman carter
... Black, William, ironmonger
24 Hume, D., & Son, shipstore merchants
22 Robertson & Arnot, com. mers.
18 M'Laggan, John, comm. mer.
... Mitchell, James, & Co., seed crushers
... Hume, Geo. T., shipstore mer.
16 The Oriental Restaurant
Exchange street here
2 Duncan, Mrs A. G., photogrphr.

COMMERCIAL STREET.

MAXWELLTOWN.

23 Mechan, Arthur, coal merchant
25 Sheridan, James, confectioner
37 Bruce, Alexander, joiner
43 Mills, Elizabeth, confectioner
49 Alexander, John, bootmaker
51 Selbie, John, bootmaker
53 M'Nab, David, steward
... Valentine, John, mechanic
... Milne, Robert, joiner
... Anderson, Peter, plumber
57 Gordon, John, clerk
... Murray, Mrs
... Brown, Peter, joiner
59 Cameron, William, grocer
... Dargie, Alex., blacksmith
... Cooper, John, church-officer
... Steele, Alex., landscape gard'ner
... Hill, Mrs James, grocer
... Worrall, Jason, engineer
61 Johnston, George A., grocer
30 Coyle, John, broker
26 Dargie, Alexander, blacksmith
22 Mechan, Arthur, coaldealer
16 Gilruth, Alexander, grocer
12 Ross, Robt. S., spirit merchant
2 Williamson, A., tailor & draper

CONSTABLE STREET.

EAST END OF COWGATE.

1 Caledn. Oil Mills; Wilson & Sons
11 Cathness, Peter, enginefitter
13 Hutchison, James, manufactr.
17 M'Donald, John, spirit mercht.
19 M'Kinlay, John, carpenter
... Stewart, James, clerk
51 Cairns, Peter, coal dealer
59 Walker, Maule, warehouseman
61 Scott, William, carver
71 Ross, John, coal merchant
88 Sweeney, James, confectioner
86 Baillie, Hugh, riveter
82 Ferrier, James, shipfitter

80 M'Gregor, Alex., machinist
... Williamson, Robt., blacksmith
74 Mulrooney, John, calenderer
72 Boyack, Jas., waste merchant
70 Mooney, Richard, fireman
... Langton, Patrick, fireman
68 Cox, Mrs, manglekeeper
62 Campbell, James, contractor
58 Anderson, Henry, dairykeeper
Middle street here
54 Faulds, John, shoemaker
52 Law, John, slater
... Millan, David, carpenter
... Bell, David, joiner
48 Coghill, Frank, engineer
... Flinn, Peter, woodturner
44 M'Bain, Alex., slater
42 Anderson, Thomas, riveter
.. Smith, Charles, lapper
36 Melville, James, milloverseer
... Mitchell, John, mason
34 Wilkie, George, baker
32 Penman, James, cooper
20 Carnegie, Alex., engineer
... Calder, John, engineer
... Christie, William, enginedriver
... Dow, Peter, warehouseman
... Montgomery, J. G., telegraph linesman
... Guthrie, Jas. O., warehouseman
... Dickie, Samuel, enginedriver
... Smith, Geo., carting foreman
... Gibson, Matthew, telegraphist
18 Kay, Mrs James, manglekeeper
16 M'Ainsh, James, joiner
10 Liddle, George B., canvasser
2 Lower Dens Works; Baxter, Bros. & Co., manufacturers.

CONSTITUTION ROAD.

LANSDOWNE PLACE
1 Anderson, Jas., druggist
3 Lamb, A. C., hotelkeeper
... Ferguson, R. M., solicitor
... Salmond, James, surveyor
... Roy, John L., stampcutter
Constitution Road Baptist Ch.
Chapelshade Free Church
Bell street here
19 Sharp, T., flour salesman
... Lawson, Mrs Isabella
21 Banks, William, grocer
23 Dalgety, George, flesher
25 Mackay, George, fruiterer
27 Chapelshade Church
... Laburn, J., plasterer
.. Lowson, David M.
... Beatts, A., jun., slater
... Calder, Daniel, attendant
29 Lowson, Mrs Geo., wine merch.
33 Mitchell, Eliz., smallwares
35 Johnston, George M., collector
... Bruce, W. G., plumber
... Sim, Mrs Joseph
... Oswald, Mrs I.
... Kettles, James, grocer
... Robb, James, linen merchant
37 Ballingall, George, spirit dealer
41 Galloway, John, baker
43 Anton, Miss Elizabeth, lodgings
... Guthrie, William, lodgings
... Scrymgeour, Miss M.
... Ramsay, Miss J. L., stationer
... Wilkie, Mrs David
... Kinnison, James, painter
... Beatt, Charles, ironmonger
... Grieve, James B., overseer
... Glass, Alexander, shipmaster
45 Wilkie, Wm. S., grocer
47 Brodie, Jas., butcher
49 Grant, Alexander, bootmaker
Mid street here
53 Unitarian Church
... A. M'Gibbons, church-officer
57 Abbot, James, photographer
59 SALEM STREET
Ogilvie, Alexander, plasterer
Robertson, Mrs G., tobacconist
Reoch, William, church-officer
Piggot, Adam, blacksmith
Salem Chapel
61 Gauld & Laburn, slaters
63 RUSTIC PLACE
Stewart, David, grocer
Carswell, W., wholesale grocer
Palmer, Mrs James
Batchelor, James, shipmaster
Smith, J. S., wine merchant
Neish, Mrs
Murdoch, Miss
M'Intosh, Henry, colporteur
Simpson, A., dep. Sheriff clerk

65 Dundee Eastern Co-operative Society, Limited
69 Bartleman, John, cashier
... Adams, Mrs D.
... Begbie, Wm. F., spirit mercht.
... Watson, N. Hayes, accountant
... Murdoch, Alexander, clothier
Dudhope street here
67 Rattray, John
Prospect place here
69 Stevenson, James, dyer
Union terrace here
71 Mathewson, Alex., tea merchant
Constitution terrace here
73 Duncan, Peter M., shipowner
Bleaching Green
Barrack road here
GARLAND PLACE (see page 449)
Catholic Apostolic Church
Dudhope Crescent road here
New Burying Ground
West Bell street here
14 Taylor, James, cabinetmaker
10 Young Men's Christian Association; James Smith, secy.; D. Calder, attendant
Ward Chapel

CONSTITUTION STREET.

CONSTITUTION ROAD.

1 Melville, Mrs George, stationer
3 Stoddart, Mrs Susan
5 M'Cabe, John, lamplighter
7 Farquharson, D., greengrocer
Ogilvie's road here
9 Adams, Jas., grocer & wine mer.
11 Mitchell, Mary, confectioner
17 Greig, Miss Ann
19 Tarbet, Jessie
Lawson place here
25 Lee, Mrs William
... Lee, John F., engineer
27 Matthew, Mrs Alice J.
31 Dundee Linen Wks.; Butchart, Lindsay, & Co., manufacturers
37 Mathew, Mrs G., restaurateur
... Andrews, W. G.
39 Shepherd, Ed., property agent
41 Fleming, James, merchant
... Fleming, J. A., warehouseman
... Fleming, Ed. W., warehouseman
41 Fleming, D. M'Grigor, solicitor
45 Mair, William B.
Lowden, Wm., & Son, photos.
Rosebank Parish Church
18 Wright, John, factory manager
14 Stewart, Clementina, fruiterer
12 Robb, George, coaldealer
10 M'Cabe, Patrick, lamplighter
8 Connall, John, broker
4 M'Intosh, Mrs, confectioner

CONSTITUTION TERRACE.

CONSTITUTION ROAD.

2 Duncan, P. M., shipowner
... Duncan, W. K., comisn. mrcht.
4 Chalmers, James, manager
6 Stewart, David, solicitor
... Stewart, J. A., manufacturer
... Stewart, Charles, manufacturer
8 Mackison, Wm., burgh surveyor
10 Lowden, Wm., & Son, photogrs.
12 Hodge, Miss Annie, teacher

CORSO STREET.

PEDDIE STREET.

1 Lindsay, John, joiner
... Scott, James, clerk
... Wilson, David, blacksmith
... Drummond, Walter S., clerk
... Mackay, Alex., railway guard
4 Henderson, Wm., stonecutter
... Begg, Robert, house proprietor
... Thomson, David, mechanic
... Walker, Jas., cloth inspector
... Robertson, William, mason
2 Robertson, Mrs John
... Hogg, William, fireman
... Christie, Alexander, ironturner
... Millar, J. B., mechanic

COTTON ROAD.

1 Combs, William, draper
3 Gibson, Mrs Robert
17 Gilkison, Samuel, grocer
19 Clark, John, stower
21 Lilburn, James, beltmaker
... Bell, Robert, baker
... Wilson, David, joiner
23 Stewart, Wm. R., hacklemaker
25 Gillan & Norrie, tin & coppersms.
27 Walton, Geo., telephone limn.

31 Millar, Jas., tea, wine, & spt. mer.
33 Smillie, Mrs
35 M'Ewan, David, painter
... Thoms, David, plumber
37 Duncan, David, boilermaker
... Coleman, Robert, dyer
39 Anderson, Geo., grocer and spdlr.
45 Davidson, Alexander, mechanic
... Lees, John, mechanic
... Aitchison, John, tinsmith
47 Thomson, Mrs J., stationer, &c.
51 Tabor, Mrs, washerwoman
... Morrison, Charles, lapper
55 M'Laren, William, grocer
Laing street here
57 Lyall, Margaret, waste mercht.
59 Carr, James T., tinsmith
54 Clepington P. School; John Gibson and Mrs Davies, teachers
52 Day Nursery; Mrs Jane Robertson, matron
... Hanton, Thomas, cowfeeder
46 Colville, Thomas, coal merchant
... Inglis, William, joiner
36 Rose, Alex., millforeman
... Brown, Nelson, storekeeper
... Coutts, John, postman
... Nicholson, William R., postman
... Milne, James, milloverseer
34 Soppit, William, lathsplitter
30 Inglis, David, hacklemaker
28 Grant, William, bootmaker
24 Smith, William, tenter
... Duncan, John, saddler
... Bond, Thos. A., spirit merchant
... Sellars, John W., traveller
22 M'Leod, James, grocer
16 Burnett, Robert, coachman
14 Murray, James, shoemaker
12 Low, Henry, gardener
... Ramsay, John, lapper
10 Sword, John, fitter
4 Rollo, Richard, mechanic

COUPAR'S ALLEY.

WELLGATE.

1 Robb, David, spiritdealer
... Reid, Mrs, dressmaker
... M'Eachran, James, joiner
2 Stark, Alexander L., auctioneer
... Macdonald, Henry, jute merct.
3 Steven, Edward B., merchant
... Duff, P. M., commission mercht.
... Smith, James, clerk
5 Guild, George, merchant
... Milne, Helen, milliner
... Harrower, Mrs, sick nurse

COURT STREET.

CLEPINGTON.

8 Herschell, Richard, stationer
10 Douglas, John, joiner
... Ireland, Robt., warehouseman
22 Fraser, John, moulder
30 Wilson, Miss, provision mer.

ROSLIN TERRACE

1 Bowman, David, grocer
... Miller, James, precentor
... Mathers, A., watchmaker
... Cuthbert, Andrew, sub-editor
... Wilson, David, joiner
2 Nicoll, David, joiner
... Mathieson, Wm. D., ironturner
... Wallace, Alexander, mechanic
... M'Intosh, David H., bootmaker
... Scott, Mrs John
3 Hynd, James, ironmoulder
... Scott, David, manager
... Taylor, James, turner
... Smart, John, water inspector
4 Roy, Thomas, mechanic
... Melville, Alex., watchman
... Matthew, John M., joiner
5 Coupar, Peter, butcher
... Mitchell, James, moulder
... Hynd, Joseph, draper's assist.
... Tait, John M., clerk
... Tait, Miss Maggie, dressmaker
6 Campbell, Alex., engineer
... Robertson, D., engineer
... Paul, John, mechanic
... Donald, James, moulder
... Moir, Jane D.
7 Russell, Robert, mechanic
... Edwards, David, compositor
... Robertson, Wm., manager
... Lamond, Alex., clerk
8 Douglas, David, draughtsman
... Ross, John, pointsman
... Wilson, Archd., wireworker
9 Greig, John, shipmaster
... Dowie, George, clerk

10 Chaplin, John, mason
... Low, James, clerk
... Gray, Robert
... Anderson, John, clerk
11 M'Gowan, John, ironturner
... Leys, Alex., mechanic
... Scott, George, waste merchant
... Stephen, Mrs
... Peacock, James, brassfounder

COWGATE.

1 Cunningham, James, bookseller
3 Wilkie, William, confectioner.
5 Prophet, J. & D., umbrella mfrs
7 Esplin, Alex., & Son, houseagents
... Reid, William, slater
... Petrie, J. M., retired tobacnst.
... Lindsay, James, warehousekpr.
... Lawson, Mrs Chas., lodgings
... M'Gavin, Robert
... Macdonald, John C., merchant
... Keith, George, carter
... M'Nab, Mrs, midwife
... M'Queen, D., packing-case mkr.
9 Edinburgh Drug Store
11 Edinburgh & Dublin Tea Co.
15 Christie, A. C., fruiterer
17 Mathew, Jas. P., & Co., printers
... Scottish Fancier and Rural Gazette, and Piper o' Dundee offices; Jas. P. Mathew & Co., publishers
19 Fleming, Douglas, & Co., mers.
... Robinson, Fleming, & Co., merchants
... Gray, D. J. T., merchant
... Abbot, Miss, dressmaker
... Abbot, Alexander, sackmaker
... Fyffe, Mrs John
... Kendall, Joseph, fireman
23 Cargill & Co., merchants
29 M'Intyre & Co., spinners
... M'Intyre, James, bleacher
St Andrew's street here
31 Morrison, Richard, antiquarian
33 Bisset, David, railway agent
... Tennant, Chas., & Co., chemists
... Duncan Bros., merchants
... Duncan, Jas., & Co., merchants
... Macgregor, Mrs, teacher
... Law, David, slater
35 Fowler, Jas., frenchpolisher
... Russell, David, & Co., merchts.
... Macerlain, John, clothier
... Davidson, William
37 Mathers, Robert M., baker
39 Low, James S., manufacturer
41 Ireland, W. R., & Co., merchts.
... Ritchie, Wm., & Son, manufrs.
... Duncan & Carrie, merchants
... M'Donald, D., commission agt.
... M'Intosh, James, teadealer
... Davidson, Agnes, dressmaker
... Watson, Christina, confectioner
... Watson, James, tailor
45 M'Kinnon, Donald, egg mercht.
... Burnet, James, bricklayer
47 M'Kinnon, Donald, egg mercht.
51 Abbot, Alexander, sackmaker
Sugarhouse wynd here
53 Berry, Thomas, merchant
57 Low, Charles, coachbuilder
... Low, George, coachbuilder
... Stoole, Miss, dressmaker
... Young, John, warehouseman
... Melville, Wm., coachman
... Speedy, Wm., engineer
... Dryden, David, lorryman
... Strachan, Mrs, broker
61 Lee, David, coalagent
... Lee, Mrs John
... Buik, George, coachbuilder
... Baxter, Mrs Gordon
... Mitchell, William, plumber
... Smith, Miss A. B., family grocer
63 Behrens, S. L., & Co., merchts
67 Smith, James, joiner
69 Mitchell, William, plumber
73 Rosenstern, F., & Co., merchants
Queen street here
77 Smith, Miss A. B., grocer
79 Ogilvie, Mrs
81 Cowley, John, shoemaker
105 Crighton, John, plumber
113 Cook, John, grain merchant
115 Wynd, James, fireman
... Miller, Wm., blacksmith
117 Cameron, Thomas, grocer
121 More, Thomas, seaman
125A Strachan, Mrs, broker
127 Fairweather, J. B., merchant
131 Peebles, Elizabeth, pawnbroker

St Roque's lane here
116 Milne, Mrs D., spirit merchant
108 Mortimer, R., packing-box mkr.
100 East Port Calender; Strachan, Kinmond, & Co., calenderers; G. D. Forbes, manager
94 Lindsay, Mrs John, grocer
... Jaffrey, Joseph, broker
92 Lindsay, Mrs John, grocer
88 Queen, John, milloverseer
86 Abbot, Mrs, manglekeeper
84 Flinn, John, grocer
82 Kimmet, Michael, coal mercht.
... Fraser, George, blacksmith
78 Bell, George, pawnbroker
70 Muir & Weir, sack merchants
Cowgate Public School; Wm. Robb, teacher
44 Beedie, John, wood turner
32 Cargill, John, merchant
30 Mitchell, A., & Co., sack manufs.
... Stewart, James B., merchant
28 Shepherd, J. & E., agents
26 Cowgate Porters' lodge
24 Mutter, Howey, & Co., carriers
... Slidders, James, railway agent
22 Spark, Wm, grain merchant
PETER'S COURT
20 Barron, Jas., & Co., drapers
... Spark, Wm., grain merchant
... Cook, Thomas, agent
... Dargie, Annie, pawnbroker
... Dargie, Mrs William
... M'Lardy, D., & Co., agents—Andrew Hay, manager
... Thoms, T. W.
... Wallace, Charles, clerk
... Arthur, Mrs, milliner
16 Fleming Brothers, clothiers
14 Findleton, David, fishdealer
12 Sharp & Co., musicsellers
10 Whyte, A. & J., ironmongers
8 Glasgow, Alex., butcher
2 Sutton, N. L., mantle manufr.

CRAIG STREET.
WEST DOCK STREET.
1 Young, Mrs, wine & spirit mer.
2 Small, Miss Helen, dressmaker
... Ross, Hugh, watchmaker
3 Brown, Charles M., butcher
3 Farrell, Michael, hat manufr.
... Shearer, Elizabeth, dressmaker
... Ruxton, Wm., wine merchant
... Scott, William, late shipbuilder
... Sturrock, Miss, mantlemaker
... Mitchell, W.
4 Cummings, Charles, seaman
5 Fisher, William, currier
7 Cowan, John, salt merchant
9 Hughes, Harry, comedian
FISH MARKET—
Cook, Robert, fish salesman
Keiller & High, fish salesmen
Dempster, Mrs Jas., fish mer.

CRAIGIE STREET.
ALBERT STREET.
3 Tosh, Mrs, manglekeeper
11 Kinmond, John, ironworker
... King, John, joiner
... Fenwick, Peter, spirit merchant
17 Wann, Alexander, contractor
... Mulgrew, Thos., factory porter
... Dickson, Alex., watchman
19 Farquharson, Alexander, carter
23 Todd, Robert, tenter
31 M'Pherson, Mrs Stewart, sptdlr.
20 M'Intosh, Margaret, grocer
12 Malcolm, James, porter
... Morton, Thomas, stevedore
... Edward, John, traveller
10 Leslie, James G., mechanic
... Wann, Alex., contractor
6 M'Farlane, John, sculptor
4 David, John, bootmaker
2 Stewart, Allan, clerk
... Heggie, Alexander S.
... Whittet, Alex., patternmaker

CRAIGIE TERRACE.
(*See* FERRY ROAD.)

CRAIGIEBANK PLACE.
(*See* PITKERRO ROAD.)

CRESCENT LANE.
PRINCES STREET.
1 Walker, Edwin J., photogrphr.
... Henderson, R. & W., coal mercts.
... Black, John, blacksmith
... Kermack, William, mason

11 Smith, William, painter
13 Peters, Thomas, brushmaker
17 Christie, James, dairyman
19 Pope, Thomas, seaman
... Walker, David, painter
27 Summers, Thomas, canvasser
59 Ramsay, John, traveller
63 Kennedy, James, hammerman
65 East District Police Station
58 Whitton, Wm., spirit merchant
... Gibson, J. R., dressmaker
... Moram, George, blacksmith
... Blair, Mrs
... Edwards, Mrs George
... Anderson, Mrs John
50 Ireland, Thomas, coal mercht.
48 Chaplin, James, seaman
... Lewis, Thomas M., clerk
... Nicholson, Robert D., engineer
... Scott, Thomas
... Patterson, Alex., spirit mercht.
Church street here
26 Stocks, Thomas C., joiner
16 Robertson, James, painter
... Starrs, William, overseer
... Hayter, James, labourer
10 Dowie, Charles, cooper
8 Stott, Joseph, joiner
6 Murdoch, Alex., undertaker
4 Allan, Johnston R., coal mercht.
2 Mitchell, George, carpenter
... Duffus, George, sailmaker
... Martin, William, waiter
... Crabb, Wm., calenderer

CRESCENT STREET.

3 Gibson, David, joiner
... M'Gregor, Jessie, confectioner
7 Watt, William, lapper
11 Patterson, Robert, hairdresser
... Alexander, Wm., shipwright
... Boyack, Alex., insurance agent
13 Murdoch, Alexander, joiner
15 Wallacetown Free Church
23 Myles, Alexander, joiner
25 Stephen Mrs, lodgings
27 MacKnight, James, shipplater
29 Dron, Thomas, clerk
31 Murdoch, David, joiner
... Anderson, John, signalman
... Kinmond, Peter, warehouseman
33 Clark, Mrs, grocer
35 Rattray, James, shoemaker
39 Hill, David, foreman
45 M'Kenzie, Alex., birdstuffer
47 Alexander, Charles, ironplaner
49 Ferrier, David, harbour porter
51 Brown, David, mechanic
... Peters, Mrs
... Coupar, William, borer
... Davidson, Wm., brassfinisher
... Fraser, George, blacksmith
53 Todd, David, harbour porter
Church street here
61 Dargie, Chas., tailor and clothier
... Ireland, Thomas, coal mercht.
67 Hume, James, contractor
69 Robertson, Wm., blacksmith
... Fawns, Robert, packer
71 Herd, Mrs
Wallacetown Parish Church
Wallacetown Public School; David Muckersie, teacher
Dens Works School; Andrew Strachan, teacher
Brown Constable street here
Dens Works Factory

CRICHTON STREET.

1 Macphail, C. H., bootmaker
3 Waddell, James, sausage manfr.
5 Mathers, William, confectioner
7 Mathers, Mrs A. C., hotel prop.
9 Parker, William, spirit mercht.
13 Allan, James, & Son, perfumers
17 Fleming, Mrs
... Ross, William, painter
... Storrier, Mrs, lodgings
... Gibson, Henry, solicitor
... Dempster, Mrs Jas., fish mer.
... Parker, William, spirit mer.
19 Niven, D., & Sons, butchers
23 Gemmell, Samuel, photographer
... Allan, John, seaman
... Whittet, Alex., brushmaker
... Patrick, Mrs Jessie
25 Holliwell, W. J., hardware dlr.
26 Croal, James F., grocer
24 Allan, James, jun., hairdressr.
... Cunningham, H., shooting saloon proprietor
... Mann, Mrs Alex., grocer

24 Dunn, James, joiner
... M'Lauchlan, John U., collector
... Holliwell, W. J., hardware dlr.
... Holliwell, John, ironmonger
... Butchart, Miss Isabella
... Watson, John, insurance agent
... Allan, Mrs James
... Allan, Robert, F., hairdresser
20 Pow, James, fishdealer
18 Laird, Mrs Jas. B., confectioner
16 Hebden, J., general dealer
14 Carse of Gowrie Dairy Co.
12 Munro, David, ironmonger
10 Ogilvie, J. & B., fruiterers
8 Douglas & Smith, engravers
... Mitchell, D., lodginghouse-kpr.
... Alexander, James, brassfounder
... Keiller, James, fish merchant
8 Rollason, Thomas D., engineer
... M'Lean, Mrs Anne, grain mer.
... Cunningham, Mrs E., outfitter
6 Stewart, Miss Jane, draper
4 Douglas, D., grocer and wine mer.
2 Shaw, M., tobacconist

DALKEITH ROAD.

ARBROATH ROAD.

Edithbank—
David Lawson, butcher
Victoria villa—
William S. Watson, pawnbrkr.
Cliftonbank—
James Gordon Lyon, engineer
Thos. C. Keay, millfurnisher
Inglefield—
Charles C. Duncan, solicitor
The Manse—
Rev. Colin Campbell, B.D.

DALLFIELD TERRACE.

1 Drysdale, Mrs
2 Webster, Rev. James
3 Wilson, James, manager
4 Burns, Charles D.
... Telfer, George E., traveller
5 Findlay, Charles, manager
... Banks, Mrs John, ladies' nurse
6 Littlejohn, James J., teacher
8 Findlay, William
... Grant, Margaret, bootmaker
... Grant, Alexander, bootmaker
9 Saunders, David
10 Peattie, George, clerk
11 Macdonald, Mrs Mary
12 Taylor, Geo. C., sailcloth mer.
... Taylor, George B., mate
13 Lindsay, Bessie, music teacher
... Lindsay, John, slater
14 Blair, Mrs David
16 Anderson, Jas., factory manager
17 Laburn, James, slater
18 Constable, James, jun., agent
19 Croal, James F., grocer
23 Ross, Mrs James
24 Adie, William, engineer
25 Matthew, James B., builder
26 Saunders, David P., compositor
27 Gibson, Andrew, upholsterer
28 Reid, Peter, draper
29 Peter, David, mechanic
30 Anderson, William, collector
31 Page, Alex., printing machinist
32 Henderson, D. M., plumber
33 Lamond, Andrew
34 Hall, Alexander, joiner
35 Campbell, Don., teacher of Gaelic
36 Sinclair, James A., ironmonger
37 Cran, George, salesman
39 Smith, James, tailor
40 Chalmers, James, overseer
42 Alexander, William, clerk
43 Dron, Mrs Robert
... Dron, James M., clerk
44 Brown, Edward, warehouseman
20 Low, William, warehouseman
16 Young, Andw., house proprietor
... Langlands, Robert, mason
Parkhouse—
Misses Kirkpatrick, teachers
12 Wyllie, John, lapper
... Bell, William, rag merchant
... Stewart, Peter, japanner
... Fraser, James, moulder
8 Taylor, Mrs William
... Whitton, Andrew, joiner
6 M'Farlane, George, joiner
... Ogilvie, David, postman
... Powrie, A., grocer
... M'Ewan, Robert, carter
2 Laburn, James, & Son, slaters

DALLFIELD WALK.

1 Wilson, William, broker

1 Johnstone, Chas., printer
... Anderson, Thomas, riveter
... Forbes, Wight, glazier
3 Shearer, Edward, grocer
13 Hennessy, Thomas, blacksmith
17 Henderson, Robt., sailmaker
... Smith, James, blacksmith
... Williamson, Alex., dresser
21 M'Intyre, James, shoemaker
29 Scott, Alexander, confectioner
31 M'Glashan, Lizzie L., dressmkr.
... Wilson, Chas., house proprietor
35 Geekie, Donald, mechanic
39 Martin, David, milloverseer
... Brown, George, labourer
... Inglis, Robt., hacklegrinder
41 Powrie, Alexander, grocer
47 M'Donald, James, tenter
... Drummond, C. H., sawmaker
51 Miller, Betsy, stationer
53 Scott & M'Nab, shuttlemakers
... M'Nab, Charles, enginefitter
... Hughes, Henry, weaver
M'Donald street here
56 Christie, James, baker
54 Smith, Miss Jane
52 Wheatly, William, engineer
50 Roney, Mrs Isabella, manglekpr.
... Hood, John, mechanic
... Smith, James, shoemaker
... Cathmoore, John, currier
48 M'Donald, Hugh, tanner
... Small, Mrs Wm., dressmaker
46 Taylor, Robert, carter
44 Anderson, Peter, seaman
40 Fisher, John, sample cutter
... Adam, John, joiner
... Gordon, David, insurance agent
... Lawrie, James, cooper
34 Christie, Alexander, painter
... Edwards, Andrew, confectioner
... Mustard, William, fireman
32 Fleming, Mrs P., ironer
28 M'Giverin, Jas., house agent
26 Laggan, Peter, labourer
24 Morris, Bernard, bootfitter
... Christie, William, blacksmith
... Ovenstone, George, currier
... Ewan, John, mason
... Laburn, David, slater
20 Lindsay, James, confectioner
18 Bonden, William, grocer
10 Christie, Thomas, plasterer
6 Bayne, William, housefactor
4 Graham, John, provision dealer
... George, Mrs, laundrykeeper

DANIEL STREET.

SCOURINGBURN.

2 Green, John, bookseller
... Green, Miss C., bookseller
4 Gatherer, Adam, grocer
6 Reed, John, hairdresser
8 Farrell, Michael, hallkeeper
... Dawson, William, millforeman
... Robertson, Alexander, lapper
... M'Rither, James, tenter
... Baxter, John, lithographer
... Dailly, Peter, engineer
8½ Leddy, Mary, confectioner
10 Connelly, Mrs, manglekeeper
12 Phillips, Mrs Ellen, broker

DENS BRAE.

2 Imrie, Robert, lathsplitter
... Cook, David, carter
... Goddard, Charles, waiter
4 Findleton, Richard, boilermkr.
6 Mitchell, Faraday, grocr's. assist.
... Connolly, Mrs M. A., manglekpr.
10 England, Alexander, porter
... Gavine, Thomas, blacksmith
18 Smart, David, rat catcher
24 Reddy, Mrs William, grocer
26 Cameron, Jas., housefactor

DENS ROAD.

2 Napier, Annie, dairykeeper
10 Haxton, David, seaman
20 Johnston, Mary Ann, grocer
Dens Road Factory; John Laird, jun., manufacturer
Laing street here
34 Ballantine, Mrs Jas., spirit mer.
48 Hillbank Works; Hillbank Spinning Co., manufacturers
92 Lawson, Geo., calenderworker
... Mitchell, George, blacksmith
94 Storrie, Mrs
... Low, Alex., railway guard
... Lochhead, Thomas, beamer
98 Sandeman, Andrew, joiner

98 Henderson, John, fireman
100 Valentine, Mrs John, grocer
Clepington cottage—
William Geddes, clerk
Clepington Foundry
Arklay street here
Rashiewell Works; H. A. Malcolm & Co., manufacturers
Dura street here
Wallace Works; Malcolm, Ogilvie, & Co., manufacturers

DERBY STREET.

HILL STREET.

1 Crichton, Mrs James, grocer
3 Crichton, James, lapper
13 Christie, George, coal merchant
... Henderson, Silvester, carter
... Doig, Wm., tenter
... Henderson, James, mechanic
... Buist, David, warehouseman
17 Cole, Mrs Ann
19 Wallace, Edward, dyer
... Black, John, carter
21 Duncan, David R., traveller
23 Connelly, Peter, grocer
Russell street here
67 Smithfield Episcopal School; Mary J. Gibb, teacher
14 Young, Robert, coaldealer
... Matheson, Farquhar, bleacher
... Piliner, Miss Ann, greengrocer
8 Tolmie, Edward, general dealer
Reid street here
6 Wallace, John, contractor
... Whyte, David, mechanic
4 Gellatly, Alexander, mechanic
... Barclay, James, dyer
... Barnet, William, clerk
2 O'Brien, Bernard, grocer

DOCK STREET.

1 Gavin, Mrs A., spirit merchant
3 Sydenham, Mrs Jn., cook & confr.
4 Webster, Mrs Ann, lodgings
... Webster, John, clerk
... Gloag, Alexander, clerk
... Anderson, David, mill overseer
... Blair, Peter, retired shipmaster
6 Hossick P. M., coffeehouse mgr.
Earl Grey Dock; Jas. Couper, dockmaster
7 Wood, Alex., hairdresser
... Grant, D., fruit and potato mer.
9 Osler, W., wholesale grocer
10 Strathern, J., provision mer.
11 Cowan, H., salt merchant
12 Brough, Jas., & Sons, fruit mers.
13 Brown, Wm., jr., salt merchant
15 Powrie, Mrs D., wine & spt. mer.
Greenmarket and Shore ter. here
City Assembly Rooms; William Anderson, keeper
King William Dock; John Carmichael, dockmaster
16 Brimner, James, spirit mercht.
17 Thompson Bros. & Co., mrchts.
18 Croudace, W. S., shipowner
... Robertson Bros., shipbrokers
... Guild, Jas. F., consulting engnr.
19 Halket & Adam, ropemakers
20 Strong, Wm., & Co., com. mers.
21 Anderson, Arch. G., hairdresser
... Robertson, Alex. J., jun., painter
... Adams, Andrew, stevedore
... Greig, Mrs, lodgings
22 Cochrane, Wm., & Co., teadealers
23 Buik, W. & H., ropemakers
24 Wallace, Brothers, coalmasters
... Wilkie, D. F., agent
25 M'Callum, Jas. H., tea mercht.
... Primerose Alf. G., manure mer.
... Bates, James, commission agent
... Inglis, Jeffray, agent
26 Banks, Wm. E., brewer's agent
27 Mitchell, James, grain mercht.
... Constable, James, jun., agent
... Martin, Jas., manure merchant
Customs Bond, Nos. 1 and 3; trustees of late James Watt, proprietors
29 Smith, Alex., consulting enginr.
... Marine Engineers' Union, branch office
... Gilchrist, Henry, com. agent
30 Thomson, W. C., comm. agent
... Gleig, S., wholesale tea mcht.
31 Marshall, Thos., produce brkr.
... Barrie, D., contractor
33 Inglis, J. T., & Co., shipagents
... Allen, Leonard, tchr. of navigtn.
.. Thomson, J. W., stationer
34 Strong, W. & S., spirit merchts.

35 Stalker, Geo. D., potato mercht.
38 The General Outfitting Stores
40 Rogers, W. T., coal merchant
Commercial street here
42 Knight, James, shipstore mer.
43 Feathers, P. A., & Son, opticians
... Feathers, P., photo stock dealer
47 Allison, Jas., & Sons, ropemkrs.
49 Fair, John, manure merchant
... Lumsden, Miss M., confectioner
50 Ruxton, William, spirit mercht.
Gellatly street here
52 Mitchell, Mrs A., coffeeh'se kpr.
53 Willesden Paper & Canvas Co.; D. M. Moir, agent
... Moir, Philip, cement merchant
54 Stewart, James, ironmonger
55 Ballingall, W. B., spirit mercht.
57 Ogilvy, John, spirit merchant
59 Mitchell, James, shipbroker
... Dundee Gem Line S.S. Co., Ld.; P. M. Duncan & Son, managers; J. Duncan, secretary; Geo. Cooper, engineer
... Duncan, P. M., & Son, coal mers.
... Ritchie, Geo., Bd. of Trade officer
60 Hynd, James, decorator
62 Sailors' Home; Duncan Ritchie, superintendent
63 Mercantile Marine Office; Geo. Jack, superintendent
... Local Marine Board; Geo. Jack, secy.; Jas. Mitchell, examiner
Candle lane here
64 Peggie, Wm., coffeehouse keeper
Trades lane here
Sailors' Reading-Room
Harbour Police Office; James Dryden, inspector
CUSTOMHOUSE BUILDINGS
Shore Dues Office—
Jas. Watson, harbour treas.
Harbour Chambers—
David Cunningham, harbour engineer
Alex. E. Gray, harbour clerk
Chas. Yule, harbourmaster
Robert Archibald, messenger
Customhouse—
James Rae, B.T. surveyor
Chris. Meldrum, housekeeper
Post Office, Postal Telegraph Office, Money Order Office, and Savings Bank

DOCK STREET—East.

2 Mathew, Mrs Geo., restaurateur
3 M'Farlane, John, sculptor
11 Duncan, Charles, shipchandler
14 Robertson, Alex., confectioner
18 Robertson, Alex., tobacconist
20 Laird, George, carting contr.
22 Wynton, W., spirit merchant
24 Stuart, John, & Co., coal mers.
Mary Ann lane here
26 Matheson, Daniel, manager
28 Mudie, R. A., & Sons, shipowners
Jessiman, John, wood merchant
Allan street here
Tay Works; Lindsay & Low, bread and biscuit bakers
Marshall, William, lathsplitter
Dundee Seal and Whale Fishing Co.; David Bruce, mangr.
Tay Brass Works; M'Naughton & Boswell, brassfounders
Maxwell, James, lockmaker
Dundee Foundry; Gourlay Brothers & Co., engineers
Dundee and Arbroath Joint Railway Mineral Yard
Mitchell, Wm., fireclay agent
Peep-o'-Day lane here
Gas Works; J. M'Crae, mangr.; Wm. M'Crae, assist. manager
Duncan, Mrs John, contractor
Rogers, W. T., & Co., coal impor.
Harp Football Grounds
Wordie & Co., contractors
Weir, Andw., & Co., ironfndrs.
M'Ara, Alex., coppersmith
Geddes, Alex., wood merchant
Robertson, Jas., mahogany mer.
Whyte, J. & H., & Cooper, engineers
Cottage Factory; John Moir & Son, manufacturers
Mutter, Howey, & Co., contrs.; George Smart, foreman
Market street here
Public Markets and Slaughter houses; D. Knight, supt.

Key Brothers, meat salesmen
Edinburgh Hide, Skin, and Tallow Market Co., Limited; T. A. Beevers, manager
Murray, Wm., & Son, hide mers.
Briggs, Wm., asphalt manufac.
Dundee Flour Mills; John F. White, proprietor; W. G. Anderson, manager
Forrest, Alexander, miller
East Station, Dundee and Arbroath Joint Railway—
Jas. M'Farlane, goods supt.
A. T. Hunter, stationmaster
James L. Doig, inspector
Bookstall; John Menzies & Co., booksellers

DOCK STREET—West.

11 Boyd, J., & Co., fruit merchants
10 Monro, Charles, railway porter
... Anderson, James, clerk
... Cooper, Wm., telegr. lineman
... Allan, Alexander, signalfitter
... Forgan, William, railway guard
... Murray, George, platelayer
13 White, Wm. B., engineer
... Young, David C., tailor
... Cowperthwaite, Wm., shipmstr.
... Brown, Mrs Jane
... Smith, Mrs A., lodgings
... Kinnear, Mrs C., lodgings
... Grant, Mrs Jane, milk merchant
... Currie, Mrs A.
... Stalker, Geo. D., fruit merchant
14 Alexander, Thomas, seaman
... Gold, William, clerk
15 Smith, Mrs B. W., provision mer.
16 Brown, David, sen., comm. agent
... Thomson, Henry, & Co., whisky merchants
17 Walker & Thomson, oil merchts.
19 Alison, Thomas, merchant
23 Steel, James, shore porter
29 Young, Mrs Elizabeth, spiritdlr.
31 Marnie, James M., boatbuilder

DON'S ROAD.

11 Conway, James, vandriver
9 Kidney, William, sackmaker
... Smart, A. S., manufacturer
Don's Road Factory; J. H. F. Henderson & Co., manufacs.

DOUGLAS TERRACE.

WEST OF PANMURE TERRACE.

1 M'Kenzie, Rev. A. Cameron
2 Butchart, John, manufacturer
3 Ballingall, Hugh, brewer
4 Adamson, Rev. Alexander
5 Cameron, Rev. David B., M.A.
7 Malcolm, George, manufacturer

DUDHOPE CRESCENT.

For West side, see Lochee road; for South side, see Dudhope Crescent road; for East side, see Parker street; and for North side, see Cochrane street; see also John street and Littlejohn street.

DUDHOPE CRESCENT ROAD.

DUDHOPE CRESCENT.

2 Stewart, Mrs J., spirit merchant
... Robb, Peter
2½ The Annandale Dairy Co.
8 M'Intosh, Hugh, baker
10 Noble, M., grocer
John street here
14 Fyfe, G. & H., tinsmiths
18 Hunter, George, confectioner
22 Wilson, John, grocer
24 Irvine, Mrs David, confectioner
26 Wilkie, John, shipcarpenter
Parker street here

GLADSTONE PLACE

28 Smith, Peter, grocer
30 Tyrell, Mrs John, greengrocer
32 Keay, James, compositor
... Bartholomew, Mrs J. M.
... M'Gregor, F., millmanager
... M'Gregor, Rev. A. O., M.A.
... Mitchell, Charles, manager
... Edwards, R., asst. inspr. of poor
... M'Nicoll, Charles, accountant
... Strachan, Alex. I., treasurer
... Bruce, Robert, confectioner
... Smith, David, engineer
34 Whyte, William, baker
36 Webster, Mrs D., dressmaker
Dudhope Cres. Rd. U.P. Ch.

MASONIC PLACE

42 Robb, James, police constable

44 Webster, Isabella F., dairykpr.
46 Gibson, Thomas, plasterer
... Macfarlane, Alexander, carter
... Willocks, John, bookkeeper
46 Ovenstone, John, plasterer
... Monce, John, contractor
... Brand, Robert, manager
... Noble, M., grocer
... Pullar, Wm., clerk
... Gibson, John, collector
... Davidson, David, ironfounder
... Davidson, Marjory, dressmaker
48 Saunders, John, butcher
50 Allan, John, bookseller
Laburn street here
Catholic Apostolic Church
Water Commissioners' Yard
Glen, James, coachman
Police Commissioners' Yard

DUDHOPE STREET.

RUSTIC PLACE

1 Robertson, Miss Helen B.
... David, Thomas, clerk
... M'Burney, William, china merchant
... Young, Thomas G., merchant
... Mill, James, merchant
... Eller, Maurice, merchant
... Smith, W. R., millmanager
... Mitchell, Rev. Joseph
... Low, James, teacher
... Wilson, James, grocer
... Low, Mrs
... Allan, W. D., draper
... Fraser, John K., builder
3 Sutherland, Mrs J., lodgings
... Brough, Lawrence
... Rattray, G. D., watchmaker
... Greig, Mrs David
... Buchan, James, solicitor
... Gray, Charles, coal merchant
5 Inglis, Henry, clerk
... Duff, Mrs Alexander
... Skinner, Mrs I.
... Paris, George, late shipmaster
... Kay, Alexander, millmanager
... Macmillan, Mrs, lodgings
... Dickson, William, teacher
Paradise road here
11 Russell, Thomas, blacksmith
11 Christie, W. C., law-clerk
... Bird, Thomas, pianotuner
... Morton, Robert, clerk
13 Watson, Thomas, seaman
... Haggart, William, currier
... Scrymgeour, A., brassfinisher
... White, Alexander, blacksmith
15 Fettes, Robt., grocer
17 Millar, William, packer
... Small, Charles, glazier
... Smith, Andrew, late postman
... Florence, Jn., heel&toeplate mkr
... Nicoll, D., spindlemaker
21 Nicoll, William, baker
23 Torrance, Daniel, pipemaker
35 Smith, Joshua, wine merchant
Wellgate Free Church
53 Paton, George, seedsman
... Findlay, Charles, manufacturer
98 Fawns, Alex., hairdresser
96 Smith, David, baker
... Young, W. F., engineer
... Grant, John, gardener
92 Macfarlane, Mrs, eatingh'sekpr.
88 Marshall, John, draper
84 Wilson, William, broker
82 Henderson, Robert, postman
... Stocks, James, fruiterer
... Gray, James, joiner
... Arthur, John, calenderworker
80 Robertson, Miss A., confectr.
78 Duffy, Joseph, labourer
74 Pert, Mrs Elizabeth, confectnr.
70 M'Guire, Mrs Mary, spiritdlr.
68 Simpson, James, mason
62 Moir, Wm., shoemaker
60 Findlay, James, coaldealer
58 Scott, Edward, furniture dlr.
44 Brymner, Mary, manglekeeper
Dallfield walk here
38 Melvine, Jane, dairykeeper
36 Maiden, James, butcher
34 Grahame, John, provision dealer
32 M'Inroy, John, draper
... Ball, William
28 Noddle, John, printer
Dallfield terrace here

DUDHOPE PLACE

12 Crowe, David, wine merchant
10 Hutcheson, Andrew, farmer
6 Cuthbert, Thos., coachbuilder

6 Cuthbert, Geo., coachbuilder
2 Scrimgeour, D., provision mer.

DUDHOPE TERRACE.

1 Cochrane, Peter M., merchant
2 Hill, Rev. Thos., Willison F.C.
3 Robertson, Chas., commis. mer.
4 Thornton, Thomas, solicitor
... Thornton, William, solicitor
5 Prain, James, jr., manufacturer
7 Malcolm, Alexander
8 Lindsay, Mrs James
... Lindsay, Robert, merchant
... Lindsay, John, merchant
... Lindsay, Wm., manufacturer
9 Whitton, Mrs John
10 Carmichael, David, engineer
12 M'Walter, Mrs Alexander
13 Methven, Mrs W.
... Methven, John, merchant
... Methven, Wm. E., cabinetmaker
14 Harris, Miss
Dudhope House; William B. Robertson, wine merchant

DUNDONALD STREET.

CLEPINGTON.

10 Thomson, James, wine mercht.
12 Grieve, Mrs Richard
... Thomson, James, insur. agent
... Petrie, Walter Y., linen mercht.
... M'Intosh, David, butcher
... Kennedy, William, ironturner
... Davidson, Robert T., coaldealer
... Martin, Thos., clerk
16 Gallacher, Peter, confectioner
20 Mitchell, William, shoemaker
22 Johnston, Robert, contractor
24 Copeland, Mrs, confectioner
26 Henderson, Wm., stationer
Wolseley street here
28 Millar, George, grocer
30 Mill, Walter
32 Ness, Alex., confectioner
34 M'Intosh, David, butcher
36 Low, James, blacksmith
... Watson, Miss J. N., dressmaker
... Ewart, John, mechanic
... Inches, Miss Isabella
38 Macdonald, D. & D., grocers
Manhattan Works; F. Stewart Sandeman, manufacturer

DURA STREET.

DENS ROAD.

1 Dura Works; James Scott & Sons, manufacturers
Brown Constable street here
27 King, James, coal merchant
29 Crow, Edward, blacksmith
31 Cowley, John, ironturner
... Robbie, David, sugar miller
33 Robbie, James, grocer
35 Robbie, Mary, dressmaker
37 Mitchell & Band, bricklayers
Langlands street here
106 Gloag, Mrs Andrew, spirit mer.
104 Robb, Miss, stationer
104A Whyte & Phillip, clothiers
102 Wallace, James, saddler
100 Bruce, David A., coach proptr.
98 Alexander, G., ironmr. & tinsm.
92 Donnet, James., grocer
... Johnston, Wm. M., patternmkr.
... Smith, James M., joiner
... Wilson, Alfred, cartwright
... Herschell, William, coal mercht.
... Glen, David, butcher
... Low, William, joiner
90 Gair, Alex., fruiterer
80 Steven, William, flesher
78 Durkie, David, baker
Eliza street here
76 Aitken, William, grocer and spirit dealer
66 Grant, Margaret, bootmaker
64 Morgan, James, house proprietor
... Cameron, Robert, joiner
62 Scott, Mrs David, fruiterer
60 Young, James, butcher
58 Smith, Edw. R., family grocer
56 Blair, David, clerk
... Mill, James, blacksmith
54 Cranmer, Mary, draper
52 Clark, George, shoemaker
50 Scott, Donald, newsagent
46 Scott, Mrs, manglekeeper
44 Scrimgeour, Janet, dairykeeper
42 Johnston, John, grocer
Harriet street here
40 Anderson, Geo., ironturner
36 Walker, Miss, furnishings
32 Craig, Helen, stationer
Stobswell road here

28½ Stobswell Works; Laing Bros. & Co., jutespinners

ERSKINE PLACE

28 Sim, Jessie, dressmaker
... Sim, James, blacksmith
... Nicoll, Alexander, grocer
... Millar, Peter, guard
... Wilson, Robert, mechanic
... Crow, Edward, blacksmith
... Cochrane, A. L., sorting-clerk
26 Hezmalhalch, Fred., finisher
... Chalmers, D., rlwy. tkt. examr.
24 Robertson, George, painter
20 Walker, John, joiner
16 Wallace, Mrs
14 Fairley, John, compositor
12 Rollo, Betsy, stationer
10 Glenholmes, Samuel, traveller
8 Fisher, John, porter
... Rollo, Alexander, blacksmith
... Campbell, David
6 Sinclair, J., coffeehouse-keeper
Ogilvie street here
2 Constable Works; Malcolm, Ogilvie, & Co., spinners

EASSON'S ANGLE.

3 Elphinstone, Rev. William
5 Skinner, James, millmanager
4 Harper, James, surfaceman
... Drummond, John, manager
... Drummond, Annie, milliner
2 Lindsay, Thomas, joiner
... Farquhar, Robert, currier
... Young, John, upholsterer
... Young, James, carter
... Clark, James, blacking maker

ELIZA STREET.

3 Durkie, David, baker
... Warden, Thomas, baker
11 Herschell, Wm., coal mercht.
... Wilson, Alfred, cartwright
East Poorhouse—
D. B. Buglass, governor
Margaret Mill Stewart, matron
William Johnston, chaplain
Robert Young, storekeeper
Smith James, head attendt.
George, Isabella, head nurse
Ramsay, Charles, labour master
M'Creery, John, porter
18 Philip, Adam, vandriver
16 Downie, Thomas, machinist
14 Taylor, Thomas, shoemaker
8 Stephen, Geo., moulder
... Murray, Henry, engineer
... Montgomery, John R., ironturnr
... Herdman, W.
2 Ramsay, Geo., blacksmith
... Smith, David, mechanic
.. Yule, George, feuar
... Rollo, James, ironturner

ELIZABETH STREET.

MAXWELLTOWN.

3 Anderson, Francis, slater
5 Wilson, John, hairdresser
7 Connell, Mrs Margaret, grocer
13 Philips, Wm., lapper
15 M'Andrew, Mrs, broker
19 M'Kay, James, coal merchant
21 Lowson, Agnes, dairy
41 Grey, W. L. B.,
47 Braes & Steele, joiners
49 Millar, Allan, seaman
51 Worrall, Jason, engineer
57 Webster, David, clerk
46 Maxwelltown Works; J. & A. D. Grimond, manufacturers
38 Langlands, Mrs, dressmaker
36 Begley, John, broker
16 Low, John, clerk
12 Gow, Peter, blacksmith
4 Anderson, Francis, slater
2 Menzies, Susan, china mercht.
... Thoms, Peter, mason

ELLEN STREET

ANN STREET, HILLBANK.

1 Hogg, Thomas, carter
3 Bond, Albert
... Horsburgh, Mrs Balfour
... Miller, Mrs Mary Ann, lodgings
... Guild, Miss, laundry propr.
... Guild, Mrs
... Guild, James M., grocer
... Aberdein, Jas., cloth inspector
... Anderson, William, clerk
5 Bell, William, clerk
... Bell, Mrs John
... Wilson, Alexander, clerk
... Thornton, Thos., railway guard

5 Hillier, Miss, dairykeeper
... Thornton, Robert, clerk
... Tullis, John
... Laing, G. S., examining officer
7 Arnot, Robert, baker
... Fraser, Charles, flax inspector
... Low, John, coal merchant
... Hamilton, Mrs
... Calder, Mrs Susan
9 Cassie, Joseph M., traveller
... Adam, James, coppersmith
... Adam, Miss, dressmaker
... Wilson, Adam, shipmaster
... Steven, James, fitter
... Gouk, William, sheriff-officer
... Darling, Thomas, com. agent
... Greig, James, draper's assistant
... Ballantine, Mrs Jas., spiritdlr.
Ness street here
13 Welsh, David, clerk
... Davidson, George, joiner
... Heggie, David, joiner
... Taylor, Robert, tinsmith
... Cairns, James, turner
15 Berry, James, seaman
21 Lunan, David C., clerk
... Lunan, Alex., calenderworker
... Scott, John, confectioner
... Benvie, J. R., lemonade mnfr.
23 Phillips, Mary, manglekeeper
26 Thomson, David, machinist
24 Boyd, John, porter
22 Duncan, Mrs Jas., ladies' nurse
20 Duncan, Alexander, overseer
18 Neaves, James, packer
... Heggie, James, joiner
... Guild, David, postman
... Ray, Charles, engineer
8 Walker, George, butcher
2 Young, P., L.R.C.S.E., surgeon

ELLEN STREET (North).

ANN STREET, HILLBANK.

5 Doll, David, grocer
7 M'Pherson, Mrs, dressmaker
9 Harris, Mrs, manglekeeper.
11 Christie, Mrs Myles, confectr.
13 Gahan, Thomas, joiner
... Gahan, James, painter
... Burns, George, shoemaker
19 Seaton, Mrs, manglekeeper
25 Gray, Mrs, grocer
27 Kirk, William, joiner
... Whyte, Charles, stair-railer
... Spalding, Mrs, lodgings
... Archibald, David, coaldealer
... Brown, James, builder
... Colman, Thomas, calenderer
... Thoms, George, draughtsman
... Leddy, Pat. F., parcel porter
... Sidey, William, painter
33 Aitkenson, Mrs confectioner
35 Stewart, Peter, joiner
... Lawrie, W. R., landsc. gardener
56 Neilson, George, pawnbroker
54 Dykes, Thomas, seaman
... Robertson, Thomas, blacksmith
50 Moir, William, storekeeper
... Heggie, George, joiner
... Kidd, James, mechanic
42 Glen, George, porter
.. Parnell, James, factoryworker
36 Phillips, William, manager
... Kinnear, James, mechanic
... Anderson, Wm., draper's assist.
... Thoms, William, mason
34 Dundee Eastern Co-op. Socy., Ld., office and bakery
30 Scott, Arthur, blacksmith
... Scott, James A., blacksmith
... Crichton, Thomas, mason
24 Saunders, J. M., gr. & wine mer.
... Martin, Jn. T., telegph. lineman
... Bremner, Sutherland, constable
20 Foote, Andrew A., joiner
... Park, Thomas, tenter
Alexander street here
16 Reid, Charles, carter
... Lyon, J. W., joiner
... Easson, Mrs
... Westwood, Robert, tenter
... Smith, Robert, ironmoulder
... Smith, Alexander J., clerk
... Sturrock, James, mechanic
14 Easson, William, mariner
... Hill, David, mechanic
12 Spalding, James, mechanic
... Chalmers, Peter, lorrydriver
... Brannigan, Patrick, baker
... M'Donald, Jas., harbour porter
10 Barrie, James, fireman
... M'Naughton, William, joiner

10 Whyte, John, cabinetmaker
... Munro, David, engineer
8 Burns, D., ship draughtsman
... Dand, John, pensioner
... Young, James, shoemaker
6 Christie, William, draper
... Shepherd, George, bookbinder
... Hume, A., church-officer
... Airth, Annie, dairykeeper
4 M'Intyre, Don., warehouseman
... Brown, Daniel, ship steward
... Gray, James, cooper
... Kiddie, Hugh, joiner
... Skea, James, fruiterer

ERSKINE STREET.

VICTORIA STREET.

1 Eastern Co-operative Society; William Phillips, manager
9 Tindall, Wm., shore porter
... Cox, William, riveter
11 Peattie, David, coal merchant
The Cottage—
W. M'Leod Thorburn, grocer
10 Gowans, Alex., porter
6 M'Keith, Thomas, caretaker
2 Walker, John, joiner
... Scott, Andrew, dockgateman
... Kidd, Charles, baker

ERSKINE STREET (North).

DURA STREET.

12 Good, Henry, joiner
... Findlay, John, shuttlemaker
... Langlands, D., foremanb'ksmith
... Donald, David, mechanic
... Carswell, Thomas
14 Hogg, Andrew, tinsmith
... Russell, Mrs

ERSKINE TERRACE.

CLEPINGTON ROAD

1 Johnston, D., solicitor
2 Lancett, Thomas, clothier
3 Smith, Mrs John
4 Briggs, Wm., asphalte manuf.
5 East, Francis, chair manufacr.
6 Black, Rev. Archibald
7 Donald, Stewart, accountant
8 Thomson, James, grocer
9 Couttie, James, confectioner
10 Cameron, D. W., house propr.
11 Bain, William G.
12 Marshall, Walter, manufacturer
13 Burns, John S., grocer

ESPLANADE.

(*See* SOUTH UNION STREET).

EUCLID CRESCENT.

2 Postal Telegraph Office
8 Thomson, Wm., & Sons, woollen warehousemen
10 Dundee Gas Commission Office
14 Peacock, Wm. L., picturedlr.
16 Cram, James, accountant
Euclid street here
24 High School for Girls
28 M'Intosh, James, church-officer
High School; John Scott, janitor
Original Secession Church

EUCLID STREET.

2 Dundee Savings Bank—
Robert Sturrock, actuary
John Miln, accountant
9 Hossick, Alex., & Co., tea merchs.
... Beatrice Tea Rooms
7 Dundee Water Commission; J. Watson, M.I.C.E., engineer
... Towns, David, storekeeper

EXCHANGE STREET.

1 Lowcock's Fuel Economisers; and Duncan Bros., engineers; A. J. Murdoch, agent
... Dundee and District Mutual Glass Insur. Association Ld.; A. J. Murdoch, manager
... Murdoch, A. J., commis. agent
3 Reid, David, commission mer.
7 Anderson, Wm., hallkeeper
... Anderson, D. C., Customs officer
... Smith, Peter, stevedore
... Thoms, Mrs J.
15 Gilmour, Alexander, contractor
... Hutton, W., sack merchant
17 Rennie, W. N., tea merchant
31 Anderson, David, shipsteward
... Livie, David, sen., boatbuilder
... Farquharson, Mrs Wm., lodgings
... Gallacher, Mrs Jn., gen. dealer

33 Valentine, Arch., produce brkr.
... Sime, David, tea merchant
35 Johnson, Charles, bottler
37 Leslie, Alexander, shipcarver
39 Minto, Mrs H., boardinghouse
26 Hume, D., & Son, biscuit bakers
24 Smith, J. & W., waste merchts.
14 Brown & Tawse, iron merchants
10 Wilson, Thomas, engineer
... Niven, Thomas, boilermaker
... Cooper, James, spirit mercht.
6 Stewart, Alexander, wine mer.

FERRY ROAD.

13 Peep-o'-Day house—
John M'Crae, gas manager
17 Ferguson, Henry, tinsmith
19 Lawson, William, joiner
21 Menzies, David, foreman
35 Anderson, Jas., dockgateman
39 Sands, John, shoemaker
53 Drysdale, Wm., church-officer
55 Alexander, W., millfurnisher
57 Melvin, Alex., bootmaker
... Melvin, James, sorting-clerk
... Melvin, Miss M. A., missionary
... Patrick, Mrs
... Nicoll, Robert, coal merchant
59 Mathew, James, engineer
61 Black, Mrs Isabella, spiritdealer
81 Duncan, Robert, coal merchant
Market street here
Cattle Market
99 Kilcraig—Thos. B. Kidd, baker
101 Craigtay—John F. White
103 Roodyards Burying Ground
105 Thornton, Ed. B., supt. dredging
107 Cromb, James, sub-editor
109 Wills, Robert, bootmaker
111 Smellie, William
113 Rae, J., Board of Trade survyr.
115 Smith, James, treasurer
125 Brown, Andrew, dairyman
... Hutchison, Robert, storekeeper
... Brown, Jessie, teacher
127 Milne, John M., solicitor
... Milne, Mrs D.
133 Dundee Orphan Institution;
Wm. S. Peddie, governor
Craigie cottage—
Mrs Crammond
Stannergate—
John Cowan, salt merchant
Ravenscraig—Robt. Lamb, mer.
Rock Lodge—Mrs And. Douglas
Taycliff—Mrs Bell
Alex. H. Bell, merchant
Harecraig house—John Ogilvy, factor to the Earl of Home
Taypark—David Cobb
Ellislea—Joseph Gibson, average adjuster
Hazlewood—T. Bell, merchant
Craig-lee—G. Mackenzie, bankr.
Abercraig—Thos. Farquharson, marine insurance broker
Forbes court—Rt. Rev. Hugh W. Jermyn, D.D., Primus of Scotland
Ashwood—
Mrs Thomas Smith
Invercraig—John L. Luke, mfr.
Craigmount—Js. Luke, flaxspr.
Craigmore—Misses Thow
Redcourt—A. G. Thomson, engineer
Fairfield—Wm. G. Thomson, engineer
Kincraig house—Mrs Archibald Anderson Watt
Fernhall—
John Sharp, manufacturer
R. B. Sharp, merchant
W. R. Sharp, merchant
Fernhall lodge—John Wallace, coachman
Beachtower — Andrew Adie, manufacturer
Stannergate—
Jno. Brough, market gardener
Johnstone Smith, carpenter
Stannergate Fishing lodge
Stannergate Oil Mills—
Wm. Gellatly & Co., linseed crushers
James Sharp, manager
Adam, Alexander, fireman
Dunn, Patrick, pressman
Black, John, pressman
Robertson, James, grinder
Lamond, John, carter
Craigie—W. Baxter, clerk

Craigie house—Alex. Gilroy, merchant
Craigieview—Rev. John Mills
Craigielea—
John Ireland, merchant
Walter Ireland, insur. agent
Seton cottage—Mrs Baxter
Gray cottage—Chas. B. Philip, commercial traveller
Roseville—Jas. Strachan, clerk
Ingleside—D.R.Dawson,merct.
Victoria villa—Jas. F. Guild, consulting engineer
Sydney villa—Rev. J. P. Noble
Craigiebank — George Fraser, wholesale fruit merchant

CRAIGIE TERRACE

11 Ower, Stephen, accountant
... Ower, Leslie, architect
10 Ovenstone, Wm., marine survr.
9 Johnston, James, drysalter
8 Bell, William, naval architect
7 Napier, George, fishcurer
.. Smith, D., wine merchant
... Rattray, Andrew, grocer
6 Edwards, D., survyr. of cargoes
5 Brown, David, merchant
... Brown, James, flaxspinner
4 M'Gregor, Walter, baths supt.
... MacEwan, J.
3 Stiven, Edward B., merchant
.. Alston, Mrs William
1 Nicoll, P. H., iron merchant
228 Mayfield — James Carmichael, merchant
204 Taybank—Rev. R. R. Lingard Guthrie
200 Bellfield—David Duncan, solicitor
198 Ellengowan—W. B. Thompson, shipbuilder
196 Thornbank—Jas. Adie, manufr.
194 Peddie, David, painter
... Birnie, John, clerk
192 Coutts, Mrs Eliz., laundress
... Donaldson, James, ironturner
190 Mitchell, William, engineer
... Intosh, David, labourer
... Malcolm, Jas., harbour porter
188 Pitendreigh, Jas., blacksmith
... Prescott, Sam., draper's assist.
186 Hutton, David, pickermaker
184 Bruce, Mrs
182 Murray, Helen A., grocer

SPRINGHILL PLACE

178 Smith, David, wine merchant
176 Beaton, Archibald, butcher
... Keillor, Wm., fruit&potato mer
... Dey, Alexander, traveller
... Potts, Geo., plasterer
170 Milne, Charles W., grocer
160 Edwards, Frederick, late pilot
158 Edwards, Annie, fruiterer
156 Henderson, Agnes
154 Thomson, David, dairyman
152 Puller, Charles, restaurateur
150 Moncrieff, James, baker
148 Beat, Mrs Wm., confectioner
144 Moncrieff, James, baker

COTTAGE PLACE

140 Scott, Thomas R., butcher
... Maclaren, John, bootmaker
... M'Laren, Mrs John, dressmkr.
... M'Ara, Alex., coppersmith
... Urquhart, Alex., sorting-clerk
... Tares, James, boatman
... M'Wattie, N., nightwatchman
138 Gray, Charles, hide inspector
... Key, Wm., dead meat salesman
... Campbell, Andrew, tailor
... Adams, James, weigher
... Reid, John, cashier
... Scott, D. Barclay, engineer
136 Peters, James, engineer
... Smith, Alexander, shipmaster
... Johnston, Alexander, mechanic
90 Crichton, Thos., cab proprietor
.. Melvin, George C., clerk

OLD MANSE BUILDINGS

86 Brown, William, machinefitter
... Arthur, Robert, shipfitter
.. Gloag, William B., joiner
.. Millar, J. D., for'man boilermkr
... Watt, Mrs
... Mollison, John, milloverseer
84 Pope, W. S., grocer
80 Jackson, W. S., jun., manager
... Cooper, William, joiner
... Lewis, Alexander, clerk
78 St Matthew's Church
76 Robertson, John, confectioner
74 M'Leish, John, shipwright

74 Weir, John, fitter
... Duncan, Robert, coal merchant
... Kenny, Mrs Frank, wine mer.
... Mitchell, George, slaughterer
72 Hopkinson, Mrs A., dressmkr.
70 Greig, Mrs Wm., cooking depot
68 Cant, James, grocer
St Matthew street here
ST MATTHEW PLACE
64 Hill, George, bootmaker
62 Jarvis, Wm. G., bandmaster
... Nicoll, Mrs Alex. C.
... Batchelor, Jn. D., coppersmith
... Batchelor, D. P., cashier
... Munro, George, china merchant
... Derrick, J. C., water inspector
60 Wood, Charles, flesher
58 Thomson, Walter, fruiterer
56 Smith, Robert, shipplater
... M'Glashan, Wm., plater
... Petrie, William, painter
... Martin, James, seaman
... Smith, Charles, draughtsman
... Wright, James, draughtsman
54 M'Donald, Allan, grocer
50 Cumming, Alexander, fitter
... Small, W. R. E., engineer
... Small, Mrs W.
... Wilkie, William, shipmaster
48 Loney, Mrs A., laundress
46 Foy, Daniel, shoemaker
44 Holt, John, clerk
... Dorward, Mrs John, midwife
... Anderson, Andw., shipwright
42 Easton, Hugh, dairy
38 Whyte, William, baker
36 Duncan, William, stationer
... Galloway, A., assurance agent
... Galloway, A. H., assur. agent
... Fyfe, William, clerk
... M'Donald, George, blacksmith
... Ramsay, Mrs D.
34 Kilgour, Mrs, confectioner
30 Machan, Mrs C., tobacconist
28 Grant, Robert, coal dealer
... Dunnet, Walter, carpenter
... M'Naughton, engineer
... Dunnett, John, engineer
... Skinnider, Robert, plater
... Grant, Peter
... Dickie, D., clerk
26 Curr, Robert, ironmonger
24 Scott, Thomas R., butcher
20 Munro, George, china mercht.
18 West, Alfred
... Smart, Robert, cabinetmaker
... Storrar, Robert, joiner
... M'Kinnon, Thomas, engineer
... Farquharson, Archibald
12 Macfarlane, Lilias, dressmaker
... Macfarlane, Margaret, milliner
10 Anderson, Alex. B., chemist
8 Macfarlane, Margt., milliner
... Macfarlane, Lillias, dressmaker
... M'Crae, Wm., assistant manager
... Low, Mrs Thomas
... Millar, William, foreman
... Smith, Elizabeth, dressmaker
6 Anton, George, spirit merchant
2 Wallace Craigie Works; Wm. Halley & Sons, spinners

FLEUCHAR STREET.

MILNBANK ROAD.

3 Cleghorn, John, jutespinner
5 Smith, David, joiner
7 Sheridan, Mary Anne, dairy
11 Hardie, Mrs
... M'Intosh, David, upholsterer
... Greir, James, mechanic
... Grier, Joseph, grocer
... Sherret, Charles, stableman
36 Davidson, Wm. P., mechanic
... Davidson, Mrs William, grocer
34 M'Dowall, Geo., baker
... Grindlay, Robert, baker
... Davidson, Balfour H., skinner
... Keay, John, fireman
32 Bisset, James, dairykeeper
22 Berry, Alexander, pavior
... Bonner, John, carpenter
20 Crook, Alex., patternmaker
... Symon, James, warehouseman
... Williamson, John, butcher
... Bradley, John, milloverseer
... Bradley, Jas., marine engineer
... Souter, Peter A., milloverseer
18 Ritchie, John, house proprietor
16 Robertson, Jn., ironmngr's asst.
14 Worrall, George, hacklemaker
12 Crabb, David S., grocer
10 Isles, David C., gearing mangr.

8 Stewart, James, fireman
6 Mitchell, John R., machinefitter
... Robertson, Geo., patternmaker

FORD'S LANE.

PERTH ROAD.

1 Farquharson, Jn., jr., plumber
... Patterson, Wm., compositor
... Patterson, Mrs
... Myles, Mrs Richard
... Colville, Wm., grocer
... Colville, W. F., clerk
3 Young, James, painter
... Sheriff, George, collector
... Honeyman, John, stoker
9 Hampton, Mrs

MUDIE PLACE

14 Sives, Wm., com. traveller
... Smart, Robt., tailor and clothier
... Mackie, David, wine mercht.
... Smart, W. M., tailor & clothier
... Drummond, Wm. D., fruit mer.
... Caird, John B., book deliverer
... Watt, Alexander
... Forgan, Thos., railway guard
6 Thomson, John, bricklayer
... Skene, Thomas, tailor
2 Stevenson, Mrs R. M.
... Mitchell, J. D., clothier
... Speed, Wm., spirit merchant
... Speed, Alexander, solicitor

FOREBANK ROAD.

Forebank Dye Works—James Stevenson & Co., dyers
9 Stewart, Mrs
11 Stewart, William P., draper
... Watson, Rev. R. M., assistant
13 Fisher, William, journalist
15 Taylor, Andw., & Co., manufs.
21 Gavin, Michael J., plumber
... Cunningham, Mrs, pastrybaker
... Gibson, William, goods receiver
23 Ross, Robt. S., spirit merchant
25 Smith, G. B., clerk
29 Menzies, Wm., tenter
31 Brown, David, optician
33 Downie, Jessie Y.
49 Gorrie, Jas., firewood manuftr.
... M'Nab & M'Rostie, joiners
53 Jackson, Mrs, dairy
St Mary's R.C. Church
St Mary's R.C. School
Marist Brothers, teachers
24 M'Intosh, Andrew, grocer
... Whittet, W., sew. mach. makr.
20 FOREBANK TERRACE
Simson, James, clerk
M'Intosh, D., jun., manager
Findlay, Wm., jun., clerk
Rogers, W. T., stevedore
Coutts, James, ironmonger
Beattie, J., confectioner
M'Hardy, James, waste mcht.
Young, Mrs William
16 Butchart, George
14 Hynd, David, ironmonger
10 Hynd, David, ironmonger
4 Petrie, Thomas, joiner
... MacEwan, Mrs Thomas
... Sunny, John, tailor
... Wanless, James, reporter
2 Hamilton, George S., boot manufacturer

FORFAR ROAD.

(*See* MARYFIELD.)

FOUNDRY LANE.

EAST END OF SEAGATE.

43 Pringle, William, joiner
47 Reid, Alexander, cooper
49 Mitchell, James, seaman
83 Rattray, Andrew, grocer
100 Small, Jas., labourer
60 Allan, Joseph, coal merchant
52 Pope, James, labourer
46 Law, John, slater
44 Smith, W., & Co., boilercoverers
40 Dundee Cabinetmaking Works

FYFFE STREET.

1 Paris, Allan, confectioner
3 Scott, David, agent
... Malone, Michael, fireman
... Brown, John, hosepipe weaver
... Cowie, John, mechanic
... Baird, James, millforeman
... Ogilvie, Alex., mason
5 Barclay, William, carter
7 Fraser, Mrs
... Fraser, Alex. K., postman

GARDNER STREET.

LOCHEE ROAD.

2 Sharp, William
... Fraser, Mrs, greengrocer
4 Smith, Alexander, millmanager
.. Shepherd, William, clerk
6 M'Williams, P., spirit dealer's assistant
... Robertson, Miss, dressmaker
... Robertson, Mrs
... Miller, John G., insurance agt.
... Stephen, Alex., assurance agent
... Anderson, Mrs David
14 Gordon, James, sorting-clerk
... Blyth, Walter L., calenderer
... Thompson, James, tinsmith
... Finnigan, Andrew, wine mer.
16 Keiller, Mrs David
... Campbell, John, woodcutter
... Laird, Isaac, sheriff officer
18 Henderson, A.W., comm. agent
... Fleming, David, blacksmith
... Baxter, James, missionary
... Porter, John, painter
20 Ramsay, C. B., grocer

GARDNER'S LANE.

LOCHEE ROAD.

2 Bruce, David, spirit merchant
4 Potts, Henry, stereotyper
... Roscoe, Edmund H., compositor
... Whyte, Wm., moulder
... Souter, Robert, painter
... Aitken, Patrick A., clerk
... Bisset, Wm., compositor
... White, Thomas, joiner
... M'Intosh, George, brassfinisher
... Johnston, James, clerk
... Donald, George, jun., engraver
8 Donald, William, plumber
16 Anderson, John, wright
... Chalmers, George, carter
... Soutar, John, ironturner
18 Scott, Thomas, tenter
... Briggs, James, butcher
Dudhope villa—
William Doig, druggist
John L. Doig, druggist
Dudhope cottage—
William Crabbe, millmanager
John C. Crabbe, millfurnisher

GARLAND PLACE.

CONSTITUTION ROAD

22 Kelly, Dr James, L.R.C.P.Ed., L.R.C.S.Ed., L.F.P.S.Glas., L.M.
24 Marshall, Peter F., ironfounder
... Sharp, James, music teacher
... Keay, Mrs Isabella
... Wilson, Robt., commission agt.
... Crystal, Thos., commission agt.
... Smith, William, manager
... Murdoch, James, stationer

BARRACK ROAD

2 Butchart, W. P., millfurnisher
4 Gibson, Robert J., jutesalesman
... Wilkie, John, fruiterer
... Anderson, James, draper
... Smith, Mrs T. Y., spirit mer.
... Smith, Mrs B. W., prov. mer.
... Kidd, George M., agent
6 Smith, Miss
... Caldwell, Alex., waste mercht.
... Nicoll, Mrs John
... Milne, Elizabeth, pawnbroker
... Milne, Andrew, leathercutter
... Gauld, Wm., jun., bankteller
... Wilson, David A., grocer
... Lamb, James W., hotelkeeper
... Philip, William, joiner
7 Paton, David, printer
... Ness, William, clerk
8 Robb, William, clerk
... Torrance, James, watchmaker
... Lesslie, Charles, clerk
... Lesslie, Ann, hosier
... Cameron, John M.
... Allison, James, sailmaker
10 Scott, David M., jute salesman
... Young, William, silk mercer
... Lindsay, James G., clerk
... Lindsay, James
... Steele, Mrs J.
... Spankie, David, merchant
... Brown, G. D., M.A., teacher
... Robertson, Jas., commis. agent
12 Kay, Alex., tobacconist
... Mackay, Neil, bookseller
... Fisher, Peter, mechanic
... Gentle, William, printer
... Kerr, Wm., boot manufacturer
... Lamb, John, draughtsman

14 Lumsden, John, blacksmith
... M'Kay, Kenneth, publish. agnt.
... Murison, Charles, machineman
... Warden, Mrs Rose, lodgings
... Mathieson, Miss B., lodgings
... Sutherland, Wm., tailor's cutter
... Hay, Mrs John, lodgings
... Durward, John, police sergeant
... Thomson, James, traveller
... Lowson, Thos. C., hosier

GELLATLY STREET.

1 Moir, Philip, cement agent
3 Stewart, James, chandler
9 Cook, James, cartwright
17 Tough Bros., waste merchants
31 Menzies, Geo., & Co., coal mers.
37 Bell, William, porter
45 Small, David, plumber
47 Bouillon Fleet; A. R. Marquis, agent
49 Small, David, plumber
... Fraser, Donald, coal merchant
... Cochrane, Mrs, missionary
... Guild, George, merchant
59 Salmond & Fleming, grocers
63 Robb, Andrew W., dentist
... M'Millan, Bernard, spirit mer.
... Russell, Mrs, apartments
... Begg, Rev. Alexander
... Brown, Mrs, apartments
... Chapman, David, shipmaster
... M'Kenzie, D., warehouseman
65 Rodger & Whyte, tea merchants
56 Fraser, Donald, coal merchant
54 Finlay, James, blacksmith
50 Smith, Thomas, butcher
... Young, Isabella, grocer
... Anderson, A., gymnastic instr.
48 Young, Isabella, grocer
44 Lindsay, Wm. H., spirit mer.
42 Beattie, George, plumber
... Currie, James, hairdresser
40 Rattray, William, seaman
34 Duke, Mrs, manglekeeper
32 Reader, Charles, broker
24 Henderson, Mrs, confectioner
22 Allardice, Mrs David, lodgings
.. Allardice, Alexander, plumber
... Wilson, David, compositor
... Leggat, Matthew, carter
16 Henderson, Miss M., grocer
14 Proctor, William, confectioner
12 Cameron, Samuel, hallkeeper
... Carter, Mrs Mary, lodgings
... Smith, Mrs William, lodgings
6 Black, Mrs John, spirit mercht.
4 Mackay, Charles, contractor
... Mitchell, Mrs Ann, coffeehsekpr.
... Mitchell, Peter, joiner
... M'Leod, Mrs S.
... Williamson, John R., telgh. clk.
... Fair, James, joiner
2 Haxton, Wm., spirit merchant

GEORGE STREET (North).

MAXWELLTOWN.

1 Stormont, Alex., millworker
3 Fettes, John, furniture dealer
11 Moncrieff, Alex., shoemaker
13 Fyffe, Robert, upholsterer
15 Sandeman, Mrs Ann
... Storrier, James, mason
17 Sandeman, John, baker
38 Maiden, James, butcher
... Maiden, Charles, butcher
36 Mackie, Andrew D., joiner
34 How, David P., joiner
Caldrum street here
28 Watt, Mrs, grocer
... Neilson, George, pawnbroker
... Hanton, G. H., reedmaker
... M'Innally, H., spiritdlr's asst.
... Neilson, Andrew P., plumber
... Smith, Jas. R., waiter
26 Machar, William
24 M'Lennan, Miss C., teacher
... M'Lennan, John, com. agent

GEORGE STREET (South).

FOREBANK.

3 Molison, Miss
... Duncan, Rev. G. M.
... Shepherd, Alex., butcher
5 Petrie, George, saddler
7 Morrison, James T., manager
9 Alexander, Wm., insurance agt.
11 Paterson, E. & M., dressmakers
... Paterson, George, jun., clerk
... Lamont, Alex., sorting-clerk
... Gorrie, W., minister, Apos. Ch.
Wellington street here

23 M'Queen, Andw., cork manuf.
25 Young, Alex., seaman
27 Stewart, Jas., reedmaker
... Fisher, George, mechanic
... Donaldson, Alex., bootmaker
... Whiteside, William, grocer
29 Cameron, Mrs David
31 Moores, David, warehouseman
33 Liddle, John, carpenter
20 Beath, John, ironfounder
... Beath, Mrs, grocer
... Scott, George, joiner
... Rea, Archibald H., clerk
16 Mann, James, tenter
12 Wilson, Jas., calenderworker
10 Chalmers, Robert, shipsteward
... Welch, James H., joiner
... Curr, James, cabinetmaker
... Stewart, Jas., calenderworker
... M'Combie, A., warehouseman
... Doig, James, brassfinisher
... Davidson, John, labourer
South Ellen street here
6 Stewart, John, joiner
4 Samson, Mrs Hugh
... Watson, Mrs Helen
... Philip, David, jun., clerk

GLADSTONE PLACE.

(*See* DUDHOPE CRESCENT ROAD.)

GLAMIS STREET.

CLEPINGTON FEUS.

1 Bremner, David, wine mercht.
3 Cooper, Mrs
... M'Intosh, Murdoch, tailor
5 Millar, Wm., broker
7 Alexander, Mrs, grocer
9 Brown, James, plasterer
... Stewart, Peter, tenter
11 King, David, joiner
... Cant, James, grocer
13 Wilkie, David S., joiner
... Smith, Alex., police constable
15 Hird, Robert, baker
... Auld, James, postman
17 Dewar, William, mechanic
... Henderson, George, sailmaker
... Selbie, John, jun., tailor
19 Watson, William, tenter
... Soutar, John, tenter
19 Thoms, Robert, tenter
21 Craighead, Robert, packer
... M'Gann, James, boilermaker

GLEBE STREET.

1 Ness, Mrs Catherine, grocer
3 Stewart, Francis, coal mercht.
.. Addison, Alex., Cowgate porter
... Steven, Alexander, mechanic
... Ross, Alex., grocer
... Alexander, Robert, printer
... Tyndall, James, patternmaker
... M'Donald, Allan, grocer
5 Bathie, David, carpenter
... Suttie, George, contractor
11 Barclay, Wm., railway guard
... Moyes, William, blacksmith
17 Archer, John, joiner
... M'Kelvie, James, waterman
19 Robertson, A., patternmaker
12 Ogg, James, carpenter
... Steven, James, boilermaker
... Kermack, John, mason
10 M'Leod, Stewart, carpenter
... Milne, Alfred, shipcarpenter
... Ferguson, Alexander, draper
8 Dundee Eastern Co-Op. Socy.
6 Moir, John, carpenter
4 Brymer, David, ironturner
... Loch, John, caretaker
Glebe Lands Public School; John Mudie, teacher

GOWRIE PLACE.

(*See page* 455).

GOWRIE STREET.

WEST END OF HAWKHILL.

1 Young, W.
... Dingwall, Mrs
... Scott, John, sub-editor
... Robertson, James
... Christie, William, enginedriver
... Machardie, George
... Sale, Avey
4 Dorward, Mrs
... Fleming, John I., tea merchant
... Sutton, Alex., wine merchant
... Lawson, David, clerk
... Kerr, David, assurance agent
... Stenhouse, James, grocer

4 Laird, W. C., grocer
2 Ogilvie, William, bank clerk

GRAHAM PLACE.

PRINCES STREET.

1 Philip, Mrs John B.
... Mathers, Robert, clerk
... Cowan, Matthew, compositor
... Anderson, Alex., supt. engineer
... Whyte, John, engineer
3 Foggie, James, architect
5 Ramsay, David, factory overseer
... Brown, Alexander H., mechanic
... Gray, John, butcher
... Haggart, John, postman
... Ritchie, George, dockmaster
... Phillips, Jeffrey, shipmaster
... Robertson, David, tenter
7 Irvine, Robert, foreman painter
... Smith, Geo. B., carpenter
... M'Laggan, Alex., blacksmith
... Johnston, Andrew, joiner
9 Nicoll, Robert, storekeeper
... Roberts, Mrs Ann, laundress
... Nicoll, William, engineer
... Norrie, Jas., clerk
... Easton, David, clerk
11 Low, William, mechanic
... Cooper, Mrs John, lodgings
... Pirnie, Geo., rivet manufacturer
... Kidd, John, brassfounder
... Slimman, George, lathsplitter
14 Farmer, John, moulder
12 Esplin, Alexander, fireman
10 Brown, Alex., painter
8 Anderson, William, engineer
... Couttie, William, sawyer
... Anderson, Frank, harbour porter
... Stewart, Thomas, joiner
... M'Dougall, John, baker
... Duncan, David, harbour porter
... Baillie, Alex. F., harbour porter
... Milne, Charles, china mercht.
... M'Kenzie, Charles, postman
4 Logie, Alex., insurance collect'r
2 Gray, Miss Ann, dressmaker
... Swan, Robert, joiner
... Keay, John, spirit merchant
... Mitchell, David, mate
... Campbell, Wm., lathsplitter
... Robertson, James, plumber
2 Robertson, Thos. E., fitter
... Jamieson, John, fruiterer
... Macfarlane, Andrew, overseer
... Edwards, Joseph, mate

GREENFIELD PLACE.

PERTH ROAD.

1 M'Lennan, Miss Jessie, dairy kpr
3 Brown, Wm., decorator
5 Gray, J. Scott, ironmonger
7 Ogilvy, Alex., commission mer.
8 Nucator, Peter, brassfounder
6 Don, Mrs Jane
... Don, David, accountant

GREENMARKET.

3 M'Lean, James, china merchant
7 Lyall, Thomas, fish merchant
17 Downie, John, coffeehouse-kpr.
23 Cowan, James, house proprietor
... Cowan, Jas., jr., salt merchant
40 Crown Hotel
38 M'Lauchlan, John U., fancy goods merchant
36 Cunningham, Mrs E., outfitter
34 M'Lean, Mrs A., grain merch.
32 M'Intosh & Co., china merchts.
30 M'Walter, Alfred, hairdresser
26 Cant, James, bookseller
... Sutton & Co., general carriers
24 Holliwell, John, ironmonger
22 Hebden, J., general dealer
16 Davidson, James, hotelkeeper
14 Kidd, Robert, potato merchant
12 Willsher, Geo., wine merchant
Castle lane here
8 Lowdon, Mrs D., spiritdealer
6 Begbie, W. F., spiritdealer
2 Croal, James F., grocer

GROVE STREET.

SPRINGHILL.

11 Stirling, Andrew, fireman
22 M'Leod, Norm., harbour porter
25 Christie, Thomas, hammerman
27 Imrie, John, butcher
29 Ross, William, labourer
... Melvin, Mrs James, ladies' nurse
... Melvin, Colin, postman
... Gellatly, Charles, carpenter
31 Craig, Robert, postman

30 Lowson, David, dockgateman
26 Thomson, John W., seaman
16 Mudie, William, moulder

HARRIET STREET.

1 Smollet, John, blacksmith
3 Yeaman, Jas., house proprietor
5 Henderson, John, compositor
... Robbie, Alexander, moulder
... Thomson, James, joiner
7 Clark, John, milloverseer
9 Fyffe, Alfred, flax porter
... Henderson, John, ironturner
... Clark, Archibald, milloverseer
11 Forbes, Mrs
13 Brand, James, labourer
19 Lindsay, Miss, grocer

HAVELOCK PLACE.

(*See* PEDDIE STREET, *also* HAWKHILL.)

HAWKHILL.

1 Mathieson, John, broker
3 Fairweather, Jane, dairykeeper
5 Allan, James, jun., hairdresser
7 Mechan, Miss J. C., spirit mer.
9 Mechan, A. R., dental surgeon
... M'Daniel, Peter, grocer
... Duncan, Wm., delivery clerk
... Donaldson, W., coffeehouse kpr.
11 Welsh, Joseph, furniture dealer
13 Tullis, David W., draper
15 Neilson, John, shoemaker
19 Sydie, David, tinsmith
21 Coyle, Michael, spirit merchant
25 Robb, Henry P., pawnbroker
... Gillespie, Hay, painter
... Allan Alex., church officer
... Molloy, Christopher, wine mer.
... Barnie, John, plumber
29 Quinlin, Robt., spiritdealer
31 Smith, Mrs, broker
31A Buttar, Andrew, slater
... Swan, Thomas W., printer
... Watson, Robert C., clerk
... Tait, John, sorting clerk
31B Drummond, Miss A., milliner
35 Edmonstone, James, coachbldr.
37 Leith Brothers, bootmakers
39 Wallace, John, painter
41 Mathewson, Thos., confectioner
41 Herd, Wm., postman
... Rowan, Mary, grocer
41A Beat, John, confectioner
41B O'Mahony, James, pawnbroker
43 Small, Mrs Thomas N., spirit merchant

Hunter street here

45 Anderson, David, spiritdealer
47 Taylor, James, broker
51 Kinnear, James, fruiterer

GARFIELD PLACE

53 M'Laren, Helen, dressmaker
... Reich, Joseph, boiler coverer
... Murray, James, printer
... Keiller, James, draper
... Peter, David W., grocer's asst.
... Veitch, N., insptr. of lighting
... Lamond, D. C., hatter
... M'Laren, John, marblecutter
... Huggins, Wm., patternmaker
55A Murison, Patrick, M.B.C.M. (Edin.), L.R.C.P. (Lond).
55 M'Intosh, Hugh, baker
59 Henry, Alexander, confectioner
61 LYON'S CLOSE
Ireland, W., coffeehouse kpr.
Anderson, James, mechanic
Gildea, Peter, general dealer
Dyer, Joseph M., mason
Christie, David, fishdealer
63 Christie, David, fishdealer
65 M'Nab, George R., bookseller
67 Stewart, Mrs Duncan, dairy
69 Hynd, Mrs Alex., baker, &c.

Heathfield lane here

Heathfield Works; Thos. Bell & Sons, of Dundee, Ltd., mftrs.
79 Scott, Geo. R., tailor & clothier
81 Waddell, James, pork butcher
83 Black, W. F., sub-editor
85 M'Intosh & Allardice, plumbers
... Galloway, James, blacksmith
... Powrie, James, builder
89 Scott, George, greengrocer
93 Roxburgh, Wm., draper

Kincardine street here

97 Thomson, John, grocer
101 Dempster, David, bootmaker
103 Arkison, Wm., housepainter
105 KINLOCH PLACE
Robertson, Alex., housepainter

Freir, Alex., mechanic
Conacher, Thos., warehousemn
Howe, George, joiner
Fraser, Miss Ann, grocer
Milne, George, joiner
Rattray, David, contractor
Duff, David, assistant librarian
M'Gregor, Joseph, tenter
Aitken, John, ironmongr's asst.
Lamond, David, fireman
Munro, Alex., cabinetmaker
Dove, Edwin, inspector
Robertson, Geo., marblecutter
Scrimgeour, David, engineer
Fleming, John, waiter
Lawson, Samuel, tenter
Stewart, George, mason
Boswell, J. W., furniture dlr.
Robertson, James, overseer
Swadel, Samuel, insur. agent
Brown, William, postman
Munro, Alex., plumber
Butchart, Geo., railway guard
107 Bruce, M. A. & J., dressmakers
109 Lindsay & Low, bakers
111 Lawson, Jas. R. D., housefactor
... Gibb, Wm., mechanic
... M'Ewan, David, bootmaker
... Bruce, Thomas, enginedriver
... Allan, Robert, cloth inspector
... White, William, mechanic
... Dow, James, spirit merchant
... Cargill, John, tenter
... Clark, John, compositor
... Donaldson, James, mechanic
... Kelman, Mrs, grocer & spirit dlr.
111½ Spence, William R., grocer
113 Robertson, Wm., plumber
.. Haggart, Mrs, dairykeeper
115 Aitken, Thomas, shoemaker
Isles' lane here
117 M'Arthur, M., dairykeeper
119 Gow, Jas. C., grocer
121 M'Kinnon, Daniel J., chemist
... Millar, Jas. T. G., hat manufr.
... Callender, James, spirit merch.
... Lamond, Peter, joiner
... Arkison, Wm., housepainter
... M'Gregor, Wm., clerk
... Smith, Robert, engineer
... Baxter, George S., draughtsman
121 Parr, Thomas, constable
... Parr, Miss J., stationer
... Jack, David, milloverseer
... Kettles, James, millforeman
... Graves, Wm., foreman painter
... Baird, George, pilot
... Hynd, Wm., draper
... M'Gregor, Duncan, confectioner
... Milne, David, tailor
... Rennie, John, patternmaker
... White, Robert, brakesman
121A Adams, Alexander, ironmonger
123 Duncan Brothers, drapers
125 Balfour, David, grocer
129 ELIZABETH PLACE
Mann, Edward, coachtrimmer
Craig, William
M'Walter, Ann, dressmaker
Dawson, John
Dawson, Mrs, dressmaker
Reid, Alexander, postman
131 Sharp, William, dairykeeper
133 Cathro, David, spirit mercht.
Watson's lane here
135 Lindsay, James, grocer
137 Morris, I., draper
139 Macgregor, James, stationer
141 Scott, David, bootmaker
Wilkie's lane here
143 Moncur, William, china merch.
145 Lang, Peter, hairdresser
147 Finnigan, Andrew, spiritdealer
149 Keracher, James, bootmaker
151 Abbot, James, mechanic
... Soutar, David, insurance agent
... Ritchie, Mrs M., spiritdealer
153 Eastern Co-operative Society
155 Bermingham, Joseph, pawnbkr.
157 Simpson, James, dairyman
157A Watson, Francis M., spirit mer.
Lowden's alley here
159 Davie, Alex., confectioner
161 Macdonald, John, shoemaker
163 Annandale Dairy Coy.
163½ Jardine, Catherine, draper
165 Innes, Miss E., stationer
167 Millar, David, grocer
Bellfield lane here
169 Small, John A., baker
171 Macintosh, Mrs J., confectnr.
173 Clark, Jule, chimneysweeper

173 Cairncross Robert, sailmaker
175 Black, James, joiner
... Wood, Anson, grocer
Russell Chapel
Ure street here
181 Adam, John, grocer
Ashton Works; J. K. Caird, manufacturer
ASHTON PLACE
2 Leslie, James, warehouseman
... Bewick, Martin, calenderwkr.
... Davidson, William, mason
... Reid, Stewart, tenter
4 O'Hara, William, fireman
8 Robertson, Mrs Robert
10 Chalmers, Wm., ropespinner
... Hutton, Peter, weaver
... Dewar, William, mechanic
... Duke, Miss Ann, grocer
... Scrimgeour, James, seaman
12 Bell, William, lamplighter
... Lochead, William, tenter
16 Brown, William, cloth inspec.
191 Ridgway, Joseph, hairdresser
193 Duke, Miss Ann, grocer
195 Robb, James, butcher
197 Black, James, greengrocer
199 Macfarlane, Jane, draper
201 Petrie, Robert, mealdealer
203 Paul, E., grocer
BLACKHEATH PLACE
1 Anderson, James, joiner
... Macfarlane, James, compositor
... Macfarlane, Jane, milliner
... Petrie, Robert, grain mercht.
... Black, James, greengrocer
... Paul, E., grocer
... Black, John
5 Donaldson, Alex., platelayer
7 Macleod, Hector, steward
11 Gardiner, John, calenderer
13 Sinclair, Geo., waiter
... Brown, Martin, porter
... Gardiner, John, blacksmith
... Knight, James, fish merchant
... Ayre, James, mason
... Taylor, John, mason
... Taylor, James, mason
... Duncan, John, upholsterer
... Fraser, Alex., coachpainter
... Coule, Joseph, painter
15 Elder, John, fireman
19 Rollo, John, carter
207 Smith, Mrs R., furnishings
211 Keenan, Wm., furniture dealer
213 Thomson, Charles B., grocer
Annfield road here
215 M'Donald, John, grocer
217 Robertson, MrsJno., tobacconist
219 Thomson, Miss, draper
221 M'Intosh, Hugh, baker
223 Johnstone, David S., spirit mer.
... Paterson, Alex., overseer
227 M'Kellar, Ellar
229 Stenhouse, J., grocer & spirit dlr.
233 Grant, Andrew, butcher
Baltic Works
Hawkhill Public School; Geo. Caird & Miss Mathew, tchrs.; Archd. M'Farlane, janitor
Peddie street here
HAVELOCK PLACE
247 Kelman, Wm., spirit merchant
249 Alexander, David, shoemaker
... Henderson, D. C., manager
... Purves, John A., stereotyper
... Bremner, Andrew, joiner
... Paterson, Gilbert, agent
... Shepherd, David, grocer
251 Turner, G. W., & Co., ironmngrs.
253 Soutar, Elizabeth, confectioner
257 Robertson, John, fish merchant
259 Harley, Mrs D., grocer
261 Forrester, Dd. H., hairdresser
263 Thomson, Dd., & Co., tea mers.
265 White, Wm., shoemaker
267 English, John, greengrocer
269 Thomson, David, & Co., grocers
Tait's lane here
CAMPBELTOWN PLACE
273 Ritchie, Miss E., spirit mer.
... Grant, George S., watchmaker
... Henderson, W. P., comisn. agt.
... Mair, William, joiner
... Davidson, Robt., shipmaster
... Davidson, Frederick, stationer
... Davidson, Hans, grocer
... Kelman, William, spirit mer.
275 Stratton, William P., pawnbkr.
277 Gold, David, cowfeeder
GOWRIE PLACE
1 MacDonald, W., comissn. agent

1 Crerar, Daniel, pianotuner
... Souter, Mrs, apartments
... Wilson, Wm., retired teacher
... Grant, Mrs M.
... Dow, Alexander
... Smeaton, John, ironturner
... Baird, Mrs, ladies' nurse
2 Millar, Mrs
... Leask, Mrs Alexander
... Nicoll, Mrs Robert
... Robertson, Alex., shipmaster
... Low, Robert S., clerk
... Macmillan, Rev. John R., M.A.
... Watson, Mrs I.
... Littlejohn, Mrs
... Duffus, John H., house propr.
3 White, H., merchant
... Robertson, Thomas, clerk
... Fairweather, Mrs Jessie
... Shearer, George, shipmaster
... Webster, James F., shipmaster
... Fordyce, Miss
... Donaldson, Jas., boiler inspect.
4 Duncan, Mrs Thos., dressmaker
... Lindsay, John, accountant
... Philip, Mrs G. K.
... M'Kay, Thos. B., shipmaster
... Anderson, Jas. W., shipmaster
5 Kellow, Henry A., clerk
... Keith, James L., insur. broker
... Smith, Andrew, coal merchant
... Broughton, W., staff-capt. S.A.
... Grant, Mrs E.
... Grant, Miss A. S., milliner
... Birrell, A. W. R., spirit mercht.
... Robertson, Alex., clerk
... Robertson, Mrs John

Viewforth street here

332 M'Kay, Alexandra, dressmaker
330 Croll, Jessie, draper
... Mitchell, John, weaver

Ritchie's lane here

320 Ingoldsby, Anne, spirit mercht.
316 Turnbull, Jas., & Son, bakers
314 Wilkie, Mrs David, butcher
312 Philip, Andrew, fruiterer
310 Nelson, William, bootmaker
308 Sinclair, Isabella, stationer

Ford's lane here

304 Timothy, Oliver, grocer
302 Lowrie, Jas. S., china merchant
296 Shepherd, David, grocer

Pennycook lane here

288 Grant, Andrew, butcher
276 Keay, David C., stationer
274 M'Cauley, Mrs, confectioner
272 M'Leod, Mrs, confectioner

St Peter street here

272A Graham, R., bootmaker
270 M'Donald, John, fruiterer
268 Reid, Alex., fishdealer
266 M'Kinnon, Daniel J., chemist
264 Macguckin, Peter, grocer

Ryehill lane here

262 Thomson, John B., fruiterer
260 Gold, William, bootmaker
258 Johnston, John
226 Johnston, Joseph, pawnbroker
252 Balfour, John, joiner
250 Orr, John, ironmonger

West wynd here

246 Annfield Works; D. W. Baxter & Co., spinners
238 M'Dowell, Clotworthy, bootmkr
234 Stewart, T., coffeehouse keeper

Mid wynd here

212 M'Kiddie, Peter, baker
210 Whitton, Peter, spirit mercht.

Miller's wynd here

208 Jackson, W. C., grocer
206 M'Gavin, David, baker
204A Fairweather, George, butcher
204 Chalmers, John, ropemaker
... Tough, W. P., spirit merchant
... M'Kenzie, David, iron mercht.
... MacNeill, Mrs Margaret
... Rae, Richard, dresser
... Murray, Alex., housepainter
202 Ogilvie, William, grocer
200 Kerr, Jas. & Wm., boot merchts.
198 Nicoll, James, grocer
196 M'Millan, James, chemist
194 Flight, Elizabeth chinadealer
192 Milne, James, spirit merchant

Watt street here

188 Gow, Mrs A., grocer
186 Grant, Misses J. & A., milliners
184 Grant, Mrs J., grocer
182A Wilson, William, grocer
182 Knight, James, fish merchant

Bernard street here

180 Stewart, Mrs J., grocer

180 Stewart, James, comissn. merct.
174 Johnston, Mrs Robert, grocer
172 Dow, Alexander, milloverseer
... Crichton, Thomas
... Miller, C.W., sec. Sailors' Union
... Geekie, John, jun., patternmkr.
170 Kinnear, James, butcher
168 Milligan, Wm., frenchpolisher
166 Millar, Catherine, fruiterer
156 Luckie, Charles, glazier
152 Lowson, Wm., warehouseman
Well road here
150 Munro, John, confectioner
146 Robertson, John, fish merchant
144 Petrie, M. & J., milliners
142 M'Intosh, D. H., meal mercht.
138A Gellatly, George, butcher
138 Frazer, Miss Ann, grocer
136 Pennycook, D., bootmaker
Mountpleasant here
134 Lindsay, Mrs William, grocer
... Philp, James, clothier's mngr.
... Mackie, Alex., draughtsman
130 James, Robert J., stationer
128 M'Gregor, Duncan, confectioner
126 Wood, Mrs A., grocer
124 M'Gregor, James, butcher
122 Hall, John, mechanic
... Ogilvie, Mrs James
120 Robertson, Mrs D. T., draper
118C Belmont Works; Thos. Bell & Sons, of Dundee, Ltd., manufactrs.; Wm. C. Smith, secy.
118B Bogue, Mrs Janet, spiritdealer
118A Towns, Andrew, tenter
118 Carswell, John, potato mercht.
116 Wood & Pender, drapers
114 Pellow, John, printer
... Gregory, George
112 Sutherland, Mrs J., bootmercht.
110 Enright, Patrick, clothier
108 Millar, James T. G., hat man.
106 Cook, Andrew, painter
... Houston, Jas., chimneysweeper
104 Christie, Mary, greengrocer
102 Mackie, James, fishmonger
100 Ogilvie, George, blacksmith
96 Hawkhill U.P. Church
Balfour street here
96 M'Hardy, Robert, grocer
92 Thomson, James, & Co., drapers
90 Morrison, Mrs W., butcher
88 Barclay, George L., clerk
... Baird, Richard, moulder
... Petrie, Samuel, tailor
86 Reid, Christina, dressmaker
... Richmond, Thos., grocer
84 Laird, W.C., grocer and spiritdlr.
80 MARINE PLACE
Sharp, Mrs, laundress
Deas, Henry, enginefitter
Dick, John, joiner
Galloway, James, blacksmith
Petrie, Thomas, mechanic
78 Malloy, Christopher, spiritdlr.
76 Taylor, Robert, fishdealer
74 Martin, Robert, draper
72 Martin, P., & Son, shoemakers.
72A Quirk, Edward, hairdresser
Park wynd here
68 Tait, Wm. D. M. G., wine mer.
64 Kay, Mrs Helen, butcher
60 Isles, Geo., grocer
58 Low, Joseph, tailor
56 Anderson & Petrie, drapers
54 Norrie, George, tinsmith
Small's wynd here
52 Robertson, Mrs P., confectioner
50 Simson, James, watchmaker
48 Jamieson, Franklin, tobac'nist
46 M'Dowell, J., bootmaker
44 Batchelor, Miss J., dressmaker
42 Beat, Charles, fishdealer
40 Gordon, James, bookseller
38 Myles, James, watchmaker
36 Mudie, James, general dealer
34 Docherty, Peter, cutler
32 Dick, Mrs, confectioner
30 Quighley, Agnes, fruit mercht.
28 Forbes, David, hairdresser
26 Fraser, Mrs S., grocer
24A Ewing, George, grocer
24A WALLACE'S PEND
Thomson, John, currier
Maule, James, cabinetmaker
Carmichael, Wm., tailor
Allan, William, coaldealer
20 Boland, M., & Co., clothiers
18 Dow, William, potato mercht.
16 Gellatly, James, butcher
14 Robertson, James, grocer
12 Black, John O., baker

10 Paterson, Robert, tailor
... Collins, George W., clothier
... Lindsay, William P., clerk
... Pirie, Isabella, dressmaker
8 Paton, George, fruiterer
6 Bryce, Jas., tobaccopipe manfr.
4 Robb, John M., ironmonger
2 Greig, John, grocer

HAWKHILL PLACE.

1 Ireland, Jessie L.
5 Anderson, David
7 Ferguson, David, accountant
18 Mitchell, Miss
16 Ritchie, Mrs Patrick Dall
... Ritchie, Geo. B., merchant
12 Smith, John, cask collector
Hawkhill house—
Keiller, George M., merchant
Gibson, Mrs
4 Emslie, Mrs
... Tulloch, John, house proprietor
... Tulloch, Alexander, hatter
... Tulloch, Harry, jeweller
2 Low, Miss

HEAN'S LANE.

11 Moss, Samuel, brassfounder
21 Maxwell, William, baker
25 M'Lean, S., tobaccopipe manuf.
22 Lawless, Michael, plasterer
8 Langlands, D. & W., screwmkrs.
2 Maxwell, Charles, musician
... Finlay, Alex., police constable

HENDERSON'S WYND (East).

3 Smollet, William, coaldealer
5 Caldwell, Alexander, waste mer.
11 Bennet, David, jun., joiner
... Bennet, Chas. M., joiner
... Bennet, Alex. M., draper's asst.
22 Bennet, David, joiner
18 M'Fee, W., sen., cab proprietor
4½ Murray, Wm., machine mer.
2 Kelman, J., warehouseman
... Fraser, William, turnkey
... Guthrie, David, sailmaker
... Bruce, Wm., seaman
... Whyte, Chas. A., warehousemn.
... Robertson, Mrs, midwife

HENDERSON'S WYND (West).

9 M'Rither, David, tinsmith
21 Booth, David, blacksmith
56 North Dudhope Works; D. W. Wybrants, spinner
50 South Dudhope Mill; Alex. Henderson, spinner
42 South Anchor Works; A. & J. Adie, spinners
... Whitton, David, house propr.
... Taylor, Wm., draughts editor
40 Morrison, Mrs, manglekeeper
30 M'Govern, Edward, grocer

HIGH STREET.

1 Allan, David M., perfumer
2 Milne, D. & J., house agents
... Milne, John M., solicitor
... Stewart, Alex., & Co., tailors
... Wilson, John, bottler
3 Stead & Simpson, Ltd., bootmkrs
4 Smith Bros., clothiers
Tindal's wynd here
5 Adams, H., & Son, glovemanufrs.
6 M'Intyre, Peter, auctioneer
... Salmond, J. & F., civil engineers
... Hutchen, William, tailor
8 Ramsay, James, jeweller
... Ramsay, George, jeweller
9 Doig, William, & Son, chemists
10 Gourlay, Thos., sheriff-officer
... Brand, Joseph, agent
... Mills, James S., writer
... Bell, William, tailor
11 Mackay Brothers, jewellers
St Clement's lane here
PILLARS
12 Middleton, Miss A., bookseller
13 Hay, Wm., confectioner
14 Littlejohn, E., & Co., newsagts.
14½ City chambers—Wm. Hay, town-clerk
... John Croll, assist. town-clerk
... D. Bannerman, city chamberl.
... James Robertson, officer
15 Steel, James, tea merchant
16 M'Lean, Peter, tobacconist
17 Sandeman, P., & Co., chemists
Vault here
18 Birrell, A. W. R., spirit mer.
19 Dundee & District Tramway Co., Ld.; Robert Fyfe, manager
... Dodds & Bathie, auctioneers

19 Kennedy, W. T., clothier
... Stevenson, W. G., bookbinder
... Macpherson, Alex., jeweller
... M'Gilvary, George, tailor
20 Osler, George, ironmonger
23 Watt & Boase, solicitors
... Harris, John, solicitor
... Walker, Patrick S., dentist
... Walker, Mrs Margaret
... Taylor, A. & G., photographers
... Belford, James, manager
... Beath, David, currier
24 North of Scotland Bank, Ld.; Robert Murray, agent
Crichton street here
26 Mitchell, George, grocer
28½ Owens, John, draper
29 Melville, William H., draper
Thorter Row here
30 Blind Institution sale shop
31 Dundee Arms restaurant; John Graham, proprietor
32 Scrimgeour, W., provision mer.
33 Lorimer, J., millinery w'house
34 Goodson R., mantle manufactr.
37 M'Phail, John, gamedealer
... Davidson, Rev. H. M.
38 Robbie & Mann, bootmakers
39 Carter, John, temperance agent
... Dundee Chess Club; H. T. Baxter, secretary
40 Chalmers, William, bootmaker
41 Dixon, Henry G., ironmonger
42 Ross, Mrs G. T., spirit merchant
44 Fleming, P., emigration agent
... Haxton, Wm., assurance agent
... Smyth, Alex., housefactor
... Lauder, Alex., manager
... Stewart, Mrs
... M'Donald, Miss, dressmaker
46 Whytock & Sons, jewellers
47 Smith, William, hatter
48 Patterson, Wm., bootmaker
Overgate here
49 Durham, John, & Son, stationers
50 Tulloch, Alexander, hatter
51 Bisset & Moffat, sheriff-officers
... M'Keran, John, sheriff-officer
... Pairman, James, watchmaker
... Adam, Robert, locksmith
... Keay, Catherine, dressmaker
51 Petrie, Alex., railway servant
52 Peat, J. & J., clothiers
Reform street here
63 Young, William, tobacconist
64 Montgomery, George, stationer
65 Henderson & Co., silk mercers
67 Martin & Meldrum, tobacconists
New Inn entry here
68 Hardie, Jas., & Sons, chemists
69 Farrell, M., hat manufacturer
70 Tulloch, Harry, jeweller
71 Valentine, G., rupture specialist
... Nicol, James, & Son, tailors
... Craig, John, hosier
... Henderson, John, clerk
... Niven, Mrs R., lodgings
... Cowans, John, & Son, wine mers.
... Knowles, James, clerk
... Butter, Alexander
... Painters' Hall
72 Morris, George, bookseller
73 Robertson & Watt, watchmakers
75 Craig, John, hosier
76 Lewis, John, watchmaker
... Downie, Mrs James, milliner
... Downie, James, shipmaster
... Lamb, George, billposter
... Pellow, John, printer
... Craig's Hall
78 Smith, J. P., & Sons, clothiers
79 RANKINE'S COURT
Ancient Mason Lodge Hall
Robertson, W., produce broker
Macdonald, J. B., produce bkr.
7 Waddell, David S., broker
... Clark, John, commission mer.
10 Scrimgeour, John, & Sons, provision importers
80 Brown, David M., draper
81 Ogilvie, James, teadealer
82 Macdougald, G. D., F. Inst. Chem., public analyst
... Speed, Alexander, solicitor
... Bremner, George, wine merch.
... Crighton, Jas., commis. agent
... Laing, Robert, builder
... Allison, James, M.A., LL.B., solicitor
... Jack, John, shipsmith
... Fyffe, David, shipwright
83 Kerr, Jas. & Wm., boot manfrs.

84 Hazell, William, grocer
85 Morris, Alex., draper
86 Macgregor, Mrs H., bookseller
87 Lawson, Jas. R. D., insur. agt.
... Keith, Robert, architect
... Nock, W. J., traveller
... Johnston, William, solicitor
... Simpson, R. M., insurance bkr.
... Morris, Alex., draper
... Dunnett, Mrs, dressmaker
... Christie, N., music teacher
... Briggs, Wm., cement merchant
88 Frazer, John, & Son, clothiers
89 Laing, Robert, grocer
90 Jamieson, John, & Co., clothiers
93 Dundee Hat Company
94 M'Gregor, Dan., draper
Clydesdale Bank; Alex. Scott, agt.; Alex. Kelman, messngr.
St Paul's Episcopal Church
Royal British Buffet
3 Macgregor & Bald, linen mers.

HILL STREET.

STRATHMARTINE ROAD.

1 Hill Street Public School; Geo. S. B. Ferguson, teacher
3 Reid, Andrew, clerk
7 Greig, James, joiner
... Reid, James S., warehouseman
... Crichton, John, church officer
... Wallace, James, clerk
Derby street here
11 Neill, Alexander M., grocer
13 Hall, Ann, dairykeeper
15 Blair, Andrew, hairdresser
... Flett, Peter G., grocer
... Summers, P., overseer
... Philip, Walter, joiner
... Clark, Thomas, joiner
17 Robertson, Alex., bootmaker
... Arnot, Thomas, moulder
... Alexander, Wm., draper
19 Dryden, James, police constable
... Beattie, William, joiner
21 Clark, Mrs, sick nurse
23 Guthrie, John, calenderer
... Nicoll, Robert, tinsmith
25 Walsh, John, labourer
... Soutar, Alex., carpet-printer
27 M'Combs, Mrs
29 Grogan, John, joiner
... Fyall, Andrew, carpenter
31 Brown, Abraham T., ropespn
... Morris, Robert, tenter
... Cuthbert, James, shipcarpente
49 Brown, Wm., grocer
51 Reid, John, & Co., coal mercht
53 Thoms, Wm., mechanic
... Campbell, Robert, carter
... Lyon, John, blacksmith
59 Moncur, Alex., grocer
... Daisley, John, water inspecto
... Cumming, Alexander, mason
61 Fraser, Donald, warper
... Duff, John M., saddler
... Henderson, Geo., patternmkr
65 Sandilands, Jas., confectioner
67 M'Kay, Mrs Alexander, groce
Leng street here
90 Duncan, James, joiner
... Stewart, John, shoemaker
88 Redding, Mrs P., grocer
... Whitby, Thomas M., insur. agt
86 Jackson, Alex., assurance agt.
... Webster, George S., collector
76 Gray, James, shuttlemaker
68 Stewart, William
... Strachan, Gordon, seaman
66 Vannet, Mrs M., grocer
Mortimer street here
64 Thomson, Mrs John, grocer
60 Hunter, Peter, lathsplitter
... Petrie, David, shore porter
58 Mathers, William, joiner
... M'Hardy, Alex., light porter
... Towns, W., harbour waterma
56 M'Murchie, Dl., calender wkr.
54 Matthew, Mrs. manglekeeper
52 Henderson, William, dresser
50 Anderson, James, joiner
... Douglas, James, mechanic
... Mitchell, Alex., mason
44 Fyffe, Richard, overseer
40 Robertson, Mrs, dairykeeper
Bruce street here
38 O'Neill, Mrs
36 Wilkie, Thomas, bootmaker
32 Cuthbert, Thomas, coaldealer
30 Maxwell, James, ropespinner
28 Albion Foundry; Beath & Keay, ironfounders

2 Pearson, Alexander, carter
0 Ramage, John, grocer
.. Martin, David, ropespinner
.. Graham, Gsorge, tenter
8 Duthie, William, dairyman
6 Sword, William, seaman
4 Boath, David, slater
2 Maxwell, James, ropespinner
.. M'Intosh, George, fireman
0 Robertson, James, turner
.. Morton, Alexander, ropespinner
8 Ogilvie, James, blacksmith
6 Brown, T. H., butcher
4 Miller, James, grocer
2 Milne, James, painter
.. Lamond, R., grocer and sptdlr.
.. Millar, Alexander, draper
.. Robertson, James, vanman
.. Bain, Peter, contractor
.. Bain & Co., contractors
.. Butterburn U.P. Ch. and Hall

HILLBANK ROAD.

2 Gill, David, joiner
... Gill, John, grocer
... Norrie, Alexander, insur. agent
... Sime, Thomas, overseer
.. Grieve, James, brassfinisher
8 Nicol, James B.
12 M'Gillivary, Peter, bleacher
14 Tasker, David, coachman
16 Alexander, Wm., vandriver
Kidd street here
20 Morgan, Edward, labourer
22 Third, Thomas, mason
24 Edwards, John, tenter
26 Jamieson, John, seaman
30 Christie, Wm., cloth measurer
Alexander street here
38 Langlands, J., foreman mechanic
... Ross, Wm., milloverseer
... Barrie, William, mechanic
40 Gilchrist, James, fireman
Hillbank Linen Works; Alex. Low & Co., Ltd., manufactrs.

HILLTOWN.

1 Webster, Robert, spirit mercht.
3 ELSINORE PLACE
Smith, Peter, grocer
Doig, James K., waiter
Peebles, David S., coachman
Paterson, Mrs John
Robertson, John, stair-railer
Sherriff, Thos., insurance agt.
Stewart, James, machinist
Leslie, William, grocer
Leslie, William, lorryman
Brown, Andrew, manager
Sturrock, Mrs Maggie
Petrie, Mrs, apartments
M'Keith, John, teacher
Speed, George, reedmaker
Gemmell, David, clerk of works
Potts, Robert S., teller
Murray, Mrs, lodgings
Dewar, Alex., traveller
5 Gray, Henry, spirit merchant
9 Kinnaird, William, tailor
11 Hunter, John, pastrybaker
19 Innes, John, furniture dealer
21 Dye, George, chimneysweeper
... Small, Thomas, bootmaker
... Duffy, Francis, shoemaker
... Robertson, John, joiner
23 Small, Thomas, bootmaker
25 Adam, James, grocer
27 Anderson, James, chemist
29 Wallace, David, pastrybaker
... Nicoll, Robert, seaman
... Keen, James, plumber
31 Wallace, David, baker
33 Morrison, A., fruiterer
... Morrison, John, flour merchant
35 Ross, Thos., plate manufacturer
... Campbell, R. L., tar twine maker
... Scott, R., pipe manufacturer
37 George, Mrs, laundrykeeper
39 Watson, Joseph, seed merchant
... Barrie, David, contractor
41 Davidson, W., gr. & wine mer.
43 Low, Maud, tobacconist
45 M'Pherson, Geo., spirit mercht.
47 Harris, James, tailor
... Watson, Wm. S., pawnbroker
53 Rattray, Miss M., dressmaker
55 Isaac, Rosen, general dealer
59 Wilson, John, draper
61 Gray, James, & Son, joiners
63 Moyes, Lawrence, fishbuyer
65 Johnston, S., watchmaker
67 Ogilvy, James, grocer

71 Patrick, Miss Isabella, fruiterer
73 Barron, Geo., aerated water mfr.
77 Mitchell, George, hairdresser
79 Nicoll, Mrs D., basketmaker
85 Robertson, P., vntn. blind mkr.
... Hare, Wm. F., brush manufr.
87 Urquhart, Misses, milliners
89 Parker, Michael, shoemaker
91 M'Laggan, John, pilot
93 Keay, Mrs Alex., fishdealer
95 Kay, Mrs R., china merchant
99 Spence, J. & D., drapers
101 Adam, William, plasterer
... Keay, Mrs Alex., fishdealer
... Kilpatrick, Thos., grocer's asst.
... Kay, Mrs R., china merchant
... Simpson, James, dairyman
... Tough Bros., waste merchs.
103 Rutherford, John, coaldealer
103½ Craig, John, plumber
107 Macnamara, John, hairdresser
109 Stewart, Miss M., confectioner
113 Wilkie, George, spirit merch

Ann street here

115 National Bank of Scotland, Ld.; D. P. Scott, agent
117 Burnett, James, baker
119 Thomson, Robert, grocer
119½ Urquhart, Jn. T., telegraphist
... Gall, John, traveller
... Cuthbert, James, grocer
... Clark, Mrs William
... M'Kee, Thomas, overseer
121 Key, Thomas, butcher
123 Galloway Brothers, chemists
125 Laird, Mrs John
127 Laird, Alexander, grocer
129 Neish, James L., draper
133 Taylor, James, spirit merchant
... Bremner, Alex., spirit merch.
... Bremner, David, wine mercht.
... Nicoll, W. K., draper's assist.
... Preston, Mrs H.
135 Smith, J. S., spirit merchant
137 Anderson, James S., baker
143 Baxter, John B., butcher
145 Yule, David, insurance agent
147 Phin, Michael, broker
149 Miller, George, fish merchant
153 Peters, Tobias, watchmaker
155 Ritchie, Mrs, confectioner
157 Bruce, J. & H., butchers
159 Howie, George, mason
... Chapelton, David, house propt.
... Crooks, John, tenter
... Phin, James A., plumber
... Mahoney, Jas. O., pawnbroke
... Andrews, Wm., surfaceman
161 Gordon & Matthew, drapers
163 Carolin, Joseph, spirit mer.

Clark street here

167 Ritchie, M. & S., drapers
169 Watt, Agnes, confectioner
171 Sloan, Robert, grocer
... Barnet, William, feuar
173 Allan, William, spirit mercht
175 Martin, I. M., fancy goods mer
... Cadenhead, Wm., hairdresser
177 Chalmers, Helen, stationer
179 Sloan, Catherine, greengrocer
183 Whiteside, Wm., provision mer.
185 Annandale Wm., coffeeho. kpr.
189 Bruce, Charles, butcher
191 Gellatly, John, coachpainter
191½ Brown, Jas., china merchant
193 Bruce, Mrs Susan, milliner
195 Hunter, Alex., confectioner
197 Stewart, James, grocer

North George street here

199 Cowley, Andrew, baker
201 Phillips, James, coaldealer
... Frazer, D., & Son, shuttlemakers
... Fraser, Mrs David
205 Bonnethill Free Church
207 Williamson, John, ropespinner
207½ Mitchell, Alex., bootmaker
209 Lownie, William, slater
.. Manderson, William, plasterer
211 Lownie, Mrs Wm., confectioner
215 Smith, William, mechanic
217 Watt, Alex. D., spirit merchant
221 Duncan, James, painter
223 Calder, Alex., house proprietor
... Rae, Edward, mason
... Henderson, Wm., overseer
... Phin, Robert, mechanic
... Ross, William, flesher
... Martin, James, jun., mechanic
223½ Reid, Alex. S., hairdresser
225 Calder, John, grocer
227 Watson, Wm., jun., pawnbkr.
229 Robertson, D., coal salesman

229 Doig, William, waiter
... Stewart, John, ironturner
... Webster, William, moulder
... Towns, James, blacksmith
... Mitchell, George, carter
231 Cathro, Alex., fish merchant
231½ Bremner, David, butcher
233 Robertson, Peter, mechanic
... Pyott, George, vanman
... M'Gowan, James, ironmoulder
... Patterson, Farquhar, spirit mer.
... Stewart, Wm., carver and gilder
... Ritchie, Marjory, draper
... Aimer, Adam, mechanic
... Aimer, William, photographer
... Small, James, joiner
... Gaffney, L., police constable
... Millar, George, mason
... Reid, Thomas, mechanic
... Scott, Euphemia, dairykeeper
233½ High, David A., grocer
235 Kirk, Edward M., grocer
237 Galloway, David, cooper
... Reid, John, housefactor
... Wann, John, contractor
239 Galloway, John, ironmonger
241 Storrier, Allan, slater
251 Thomson, James, grocer
Main street here
290 M'Laren, Alex., grocer
286A Fairweather, D., greengrocer
286B Aberdeenshire Meat Company
284 Duncan, J. A., milliner
282 Mudie, James, shoemaker
280 Robb, James, fruiterer
270 Barnes, James, newsagent
266 Mitchell, Thos. E., jutespinner
262 Killacky, James, confectioner
260 Sloan, Catherine, dairykeeper
... Miller, D. & W., joiners
... Miller, William, warehouseman
258 M'Kenzie, Isabella, dairykpr.
252 Wilkie, James, tinsmith
250 Cunningham, Catherine, draper
248 Stewart, Wm., carver and gilder
246 Jagger, Walter, hairdresser
Stirling street here
238 Thomson, Robert, grocer
236 Campbell, Wm. J., chemist
234 Stark, Mrs J. C., flesher
232 Sutton, Mrs, confectioner

228 Rattray, James, grocer
222 Dundee Dye Works; Stevenson Brothers, dyers
210 Foreman, Mrs John, grocer
208 Mitchell, J., coffeehouse keeper
206 Johnston, James, broker
202 Marshall, William, vandriver
200 Clunie, Douglas, joiner
198 Watson, Mrs, fishdealer
196 Will, George, tidewaiter
194 Sloan, Robert, grocer
... Matthew, John, assurance agt.
... Gray, John, calenderer
... Smith, Andrew
192 Gray, Mrs Francis, grocer
190 Finlayson, Archibald, draper
188 Walker, Agnes, pawnbroker
... Neilson, Jas. M., pawnbroker
184 Ogilvie, David, gasfitter
... M'Lagan, John, coaldealer
182 Blaney, Joseph, spirit merch.
172 Anderson, Miss J., milliner
170 Matthew, Mrs Anne
168 Lamb, Mrs, grocer
166 Whytock, Peter, cooper
164 Hutchison, Douglas, broker
162 Adam, David, bootmaker
160 Martin, Isa. M., hardware mer.
... Nicoll, David, joiner
... Dick, Miss J. A., dressmaker
... Duncan, Peter, joiner
... Brymer, James, flax inspector
... Hinton, George, beamer
158 Hart, David, spirit merchant
154 Cuthbert, James, grocer
152 Watt, William, grocer
150 Owler, Peter, confectioner
... Bruce, Charles, butcher
... Beaton, William, frenchpolisher
... Robertson, Thomas, mechanic
... Hunter, Mrs Thomas
148 Duncan, James, butcher
146 Jones, J., & Co., general drapers
144 Findlay, Alexander, spirit mer.
142 Farquhar, G., eatinghouse kpr.
... Orcheston, James, broker
... Gray, Andrew, cab proprietor
140 Wallace, Andrew, dairyman
132 Owler, Peter, confectioner
130 Stevenson, George, pawnbroker
Rosebank street here

128 Barnes, James, stationer
126 Gill, John, grocer
124½ Dand, Charles G., draper
124 Calvert, Arthur, watchmaker
120 Dick, Henry, butcher
118 Baxter, R., & Co., twine manufs.
116 Rollo, William, plumber
114 Stewart, Miss M., confectioner
112 Hillside Works; Fleming & Lindsay, manufacturers
110 The Annandale Dairy Co.
108 Milne, John, police constable
... Taws, Mrs James, feuar
... Campbell, Robert, mason
106 Taylor, James, wine merchant
104 Simpson, James, dairyman
M'Donald street here
100 Langlands, James Y., grocer
98 Reoch, Alexander, grocer
96 Hare, Wm. F., brush manufactr.
... Harvey, A. M., stampcutter
... Nicoll, D., basketmaker
... Bremner, David, butcher
... Williamson, Angus, labourer
... Ward, R. & C., & Co., twinespinrs.
... Graham, David, Customs officer
... Parker, Michael, shoemaker
92 Nicoll, Peter, draper
90 Farquhar, G., eatinghouse kpr.
88 Robertson, Robert, houseagent
84 Appleby, M., grocer
82 Shepherd, Barbara, draper
80 Wilson, W. D., tobacnst. & stat.
78 Abbot, James, patternmaker
76 Hagan, Mrs John, spiritdealer
72 Gow, Alexander, grocer
... Norrie, James O., tinsmith
... Harvey, Silvester, stampcutter
... Ward, Robert, twinespinner
... Gellatly, John, coachpainter
... Gardiner, James, carter
... Coldstream, John, chandler
... Small, Mrs John, dressmaker
... Mitchell, George, hairdresser
... M'Inroy, Mrs William, feuar
70 Watson, Wm. S., pawnbroker
64 Rae, John, confectioner
62 Ririe, A. & M., dressmakers
60 Duffy, Francis, shoemaker
58 Gahan, J., painter
56 Cuthill, William, spiritdealer
54 Campbell, William, bootmaker
52 Betts, Mrs Helen, grocer
50 Leaburn, Michael, fish mercht.
46 Cuthbert, William, colporteur
... Stewart, Robert, warehouseman
... Smith, John, blacksmith
... Horne, James B., shoemaker
... Cameron, Donald, police const.
... Westwood, Wm., milloverseer
... Parker, Albert, seaman
... Ward, Charles, twinespinner
40 Simpson, James, dairyman
38 Watson, Christina, confectioner
36 Henderson, William, sawmiller
... Caution, John, messenger
34 Farquharson, Geo., general dlr.
32 Dawson, Hendry, beamer
... Ruthven, John, butcher
30 Florence, J., heel & toe plate mkr.
... Duncan, A., & Sons, reedmakers
28 Baxter, Mrs J., greengrocer
26 Proudfoot, James, grocer
24 Wilkie, James, spiritdealer
22 Guthell, Francis, stationer
20 Gibson, James, warehouseman
... Miller, Mrs, midwife
... Ruthven, John, butcher
18 Falconer, George, confectioner
16 Abbot, Gershom, confectioner
14 Stocks, James, fruiterer
12 Cornwall, Mrs E., pawnbroker
Dudhope street here
4 Hogg, William, grocer
2 Ferrier, David H., chemist

HOP STREET.

LOCHEE ROAD.

Park Brewery; Ballingall & Son, brewers
3 Begg, Robt., nightwatchman
11 M'Lauchlan, Wm., contractor
17 Stratton, James, feuar
Ash street here
6 Pleasance Brewery; Ballingall & Son, brewers

HORSE WYND.

5 Meek, Thomas, messenger
11 Napier, J. & G., fishcurers
4 Baxter, Chas. R., wine exporter
2 Bell, Jas., & Sons, produce brkrs.

HORSEWATER WYND.

SCOURINGBURN.

1 M'Cafferty, Thos., shoemaker
11 Lynch, Mrs, general dealer
32 Robertson, Stewart, joiner

HOSPITAL WYND.

HILLTOWN.

1 Scrimgeour, M., chair manufr.
13 Davie, John, packer
... Donaldson, Alex., calenderer
17 Rough & Fraser, bakers
19 Williams, Alex., confectioner
29 Small, Mrs
37 Bell, Robert, shuttlemaker
43 Easson, Mrs G. T.
... Melville, James, shipwright
47 Couttie, Thos., coaldealer
49 Ross, James, dairyman
51 Kelly, Arthur, mechanic
53 Robertson, Jas., shoemaker
55 Forbes, David, grocer
... Forbes, David, jr., clerk
... Cuthbert, Thomas, coaldealer
... Storrier, Wm., slater
59 Duncan, Alexander, slater
61 Campbell, John, surfaceman
63 Edward, Archibald, dairyman
67 O'Neil, James, boilermaker
69 Boyle, Neil, dyer
71 M'Leod, C., spiritdealer's asst.
73 Alexander, Wm., millmanager
Bruce street here
75 Jamieson, Mrs
77 Sharpe, Mrs
79 Millar, Robert, tailor
83 Park cottage—
J. B. Fairweather, merchant
Wm. P. Fairweather, bookkpr.
85 Henderson, Mrs Wm.
87 Dakers, Daniel R., baker
89 Forsyth, Thomas, tenter
... Robertson, Alexander, painter
... Murray, David, dyer
... Reid, John, collector
91 Dakers, James, tailor
93 Ogilvie, William, joiner
95 Cathro, Alex., overseer
97 Finlayson, Archibald, draper
Mortimer street here
99 Low, Maggie C., teacher
99 Low, Alexander, blacksmith
103 Henry, David, mechanic
... Carnegie, William, woodturner
... Thompson, Burton, overseer
... Warrender, John, mechanic
107 Clark, Alex., joiner
Free High Church
Carmichael street here
42 Sandeman, James, coaldealer
... Collins, Thomas, beamer
... Anderson, William, baker
... M'Kaig, William, tenter
... Barclay, Nicoll, calenderer
36 Stirling, David, mason
... Steele, Thos., calenderworker
... Gray, William, mason
32 Rattray, Geo., coaldealer
30 Dryden, Samuel, dyer
... Mitchell, James, overseer
28 Chalmers, Francis, labourer
26 Couttie, Thomas, coaldealer
24 Hackney, Mrs Jane, grocer
Kinnaird street here
20 Forbes, David, grocer
16 Reid, David, greengrocer
14 Henderson, Duncan, carter
12 Matthew, Mrs Andrew
10 Williams, Andrew, baker
... Blair, Peter, railway servant
8 Slane, William, tenter
... Malcolm, George, brushmaker
4 Blyth, William, grocer
2 Adam, William, coal merchant

HUNTER STREET.

1 Millen, Robert, joiner
... Wilson, Graham, machineman
3 Reid, Mrs William, confectnr.
9 Wilkie, David, floorcl. weaver
... Irvine, Andrew, cellarman
... Watson, John, warper
11 Low, William, & Co., grocers
15 White, Robert, tailor
... Ogilvie, John, ironturner
... Matthew, George, slater
... Dundas, James, waste merchant
17 Beats, Mrs James, manglekpr.
Hunter Street School; John M'Keith, teacher
Chalmers Free Church
29 Thomson, Andrew, general dlr.

31 Russell, John, blacksmith
... Skeene, John, pensioner
33 Anderson, Mrs Mar. furnit. dlr.
35 Anderson, David, spiritdealer
... Taylor, James, broker
... M'Glashan, John, saddler
38 Small, Mrs Thos. N., wine mer.
... Harley, John, baker
... Small, William, joiner
... Mudie, James, leathercutter
32 Robb, Henry P., pawnbroker
30 Sutherland, Thos., lamplighter
28 Scarlett, William, undertaker
... Hutton, David, church-officer
... M'Gregor, Alex., stower
26 Bryan, Jessie, dairykeeper
24 Wallace, James, housefactor
... Stewart, Mrs M., dressmaker
... M'Gregor, Alex., hammerman
... Beat, Charles, fishdealer
... Harley, Henry W., joiner
22 Gardiner, William, milloverseer
20 Langlands, Peter, hairdresser
18 Bannerman, John, joiner
... Carrie, Alexander, agent
... M'Donald, David, office porter
... Rattray, David, millforeman
16 Golden, Mrs E., confectioner
14 M'Lelland, Wm., bootmaker
8 M'Inally, James, furniture dlr.
... Smollet, William, coaldealer
6 Ingram, W., coffeehouse keeper
4 Ferguson, James F., manager
... Great, David, tinsmith
... Hood, William, brassfinisher
... Stewart, David, waiter

IDVIES STREET.

1 Ogilvie, William R., bottler
3 Dickie & Duncan, boot merchs.
5 M'Intyre, William, blacksmith
4 Brown, John, mason
... Robertson, William H., lapper
... Brown, James, fireman
... Bucklish, Henry, butcher
2 Johnstone, Mrs H., laundress
... Brown, Harry, painter
... Duncan, James, seaman

INVERARY TERRACE.

LOCHEE ROAD.

Butter, Jas., wine & spt. mer.
Calder, Alex., jun., grocer
Stiven, H. P., com. merchant
Stiven, Mrs John
Stiven, Alex. W., accountant
Stewart, Robert M., clerk
Masterton, James, plumber
Gilchrist, Alex., machine mer.
Don, James, manufacturer
Gordon, James, engineer

IRELAND'S LANE.

BELL STREET.

7 Elder, Robert, seaman
... Robb, James, warehouseman
9 Ireland, John, machinemaker
18 Cooper, William, joiner
6 Martin & Gibson, plasterers

ISLA STREET.

2 Stewart, Mrs
4 Law, Andrew, joiner
... Tasker, Alexander, carter
... Grimmond, Alexander, joiner
... Wilson, David, dresser
6 Burrie, Charles, joiner
... Coventry, Chas., warehouseman

ISLES' LANE.

HAWKHILL.

11 Fisher, Mrs P., house proprietrix
... Forbes, James, yarn bundler
13 Scott, David, baker
15 O'Brien, F. J., licensed broker
19 M'Keran, Jn., sheriff officer
... Lamb, Alexander, clerk
21 Rattray, James, cowfeeder
25 Watson, R. N., lightshipman
29 Berney, Edmund B.
... Berney, John, spirit merchant
29 Lawson, Peter, pavior
31 Salmond, David, engineer
... Grant, William M., clerk
33 Hill, Mrs, matron
32 Anderson, Mrs Jas., dressmakr.
30 Perks, Charles, carpetoverseer
... Woods, Charles, mason
... Robertson, William, plumber
28 Scott, John, clerk
26 Inglis, James, heraldic painter
... Ewan, Mrs Alex., ho. proprietr
... Smith, Wm. A., mechanic

2 Gordon, Jas., tramway condtr.
... Donald, William B., teller

JAMAICA STREET.

MAXWELLTOWN.

Jamaica Street Works; Wm. F. Doctor, manufacturer
7 Maxwelltown Hall
13 Webster, George, postman
... Beatson, David, warehouseman
... Anderson, Wm., warehouseman
15 Spink, Mrs
21 Robertson, Thomas, fireman
... M'Gregor, David, builder
23 Hawthorn, Edward, cooper
Jamaica Works; W. L. Boase & Co., manufacturers
60 Gibson, Mrs
48 Hawthorn, Edward, cooper
38 Valentine, David, mechanic
... Farrell, Edward, coaldealer
36 Chalmers, Wm. F., merchant
34 M'Dowell, William, broker
22 Andrew, Mrs R.
14 M'Pherson, Colin, potato merch.
10 Farrell, Edward, coaldealer
8 Lyon, James W., joiner

JAMES STREET.

MAXWELLTOWN.

13 Scrimgeour, M., bedding manuf.
15 East, Alf., & Son, chair manuf.
17 Marr, Thomas, bootmaker
19 Laughlin, John, waiter
.. Marr, Thomas, shoemaker
21 Neish, James L., draper
35 Cox, Mrs, china merchant
Commercial street, Max., here
82 Bell, William, horsedealer
80 Wilson, James, contractor
76 Stuart, J., ærated water manfr.
68 Crabb, James, church officer
... Masterton, W. R., pawnbroker
... Mitchell, Jn., coffeehouse kpr.
66 Crane, Mrs M., manglekeeper
64 Masterton, W. R., broker
58 M'Gregor, J., spirit merchant
52 Williamson, Alexander, tailor
50 Hay, Alex., coal merchant
44 Scott, Mrs Ann
40 M'Cormack, James, grocer
Clark street here
38 M'Cann, Mrs Peter, grocer
34 Ames, William, street porter
24 Rice, Bernard, grocer
16 Martin, Mrs T., manglekeeper
14 Williamson, E., confectioner
10 Nucator, James, tailor
8 Sandeman, James, coaldealer
6 Johnston, Jas., waste merchant
4 Sandeman, James, coaldealer

JANEFIELD PLACE.

MARYFIELD.

1 Mills, William, merchant
7 Talbert, James
17 Dunn, John, B.Sc., F.C.S., science master
... Elder, David, millmanager
... Duncan, Mrs
... Soutar, W. F., merchant
21 Miln, Misses, music teachers
23 Easson, James, late grocer
25 Kennedy, John L., watchmaker
27 Nairn, William, merchant
16 Morton, James, wine merchant
12 Pearson, James, egg merchant.
10 M'Beath, John, shipmaster
8 Erentz, Arthur, coml. traveller
2 Millar, George, grocer

JOHNSTON'S LANE.

WESTPORT.

1 Miller, James, cartwright
5 M'Kenzie, Chas. K., blacksmith
... Tullis, D. W., clothier
... Melville, William, mechanic
14 Pringle, James, fruiterer
12 Cuthbert, Jas., coal merchant
... Duthie, James, tobacconist
6 Reid, Mrs D., confectioner
2 Mathieson, John, broker

JOHNSWOOD TERRACE.

(*See* WESTPARK ROAD.)

KEMBACK STREET.

ARBROATH ROAD.

1 Kidd, Isabella, dressmaker
... M'Intosh, William, foreman
... King, David, milloverseer
3 Lilybank Engine Works; W. B. Thompson & Co., Limited, engineers

Wellfield Works; Henry Boase & Co., spinners
68 Brown, David, vanman
... Ogilvie, William, moulder
66 Mustard, Robert, fireman
64 Mackie, David, coal merchant
... Wallace, Andrew, blacksmith
60 Smith, Andrew G., ironturner
... Law, Alexander P., slater
... Ness, John, blacksmith
52 Taylor, William, carpenter
... Stewart, Joseph, yarndresser
... Balfour, Alexander, fireman
50 Cruickshanks, Mrs, manglekpr.
42 Whitton, Thomas, gatekeeper
40 Telfer, Archibald
... Penman, David, warehouseman
... M'Hardy, Charles, grocer
... Stiven, Wm., harbour porter
... Cruickshanks, J., patternmkr.
38 Webster, Walter, porter
... Young, David, clerk
... Myles, Miss, music teacher
... Yule, George W. G., tailor
36 Cathro, Alex., foreman mechanic

KIDD STREET.

HILLBANK.

27 Whyte, Alexander, tenter
26 Grant, Charles, tenter
... Reid, James, tenter
... Low, George, joiner
... Rea, William, milloverseer
6 Thomelson, James, coal mercht.
4 Cook, Alex., contractor

KINCARDINE STREET.

HAWKHILL.

1 Roxburgh, Wm., draper
3 Duncan, James, church-officer
... Hay, James, sewing mach. agt.
... Monro, James, hamcurer
... Cuthbert, Robert, ironmoulder
5 Paterson, William, grocer
11 M'Intosh, Peter, draper
... Robertson, William, mechanic
... Forrester, John, millforeman
15 Stewart, Alexander, shoemkr.
19 Smith, Mrs, confectioner
21 M'Naughton, Daniel, coachbldr.
... Doig, John, millforeman
21 Ingram, Wm., coffeehouse kpr.
... Beveridge, Meld., police sergt.
... Mann, David, patternmaker
23 Martin, W. B., glazier
29 Robertson, David, builder
... Watson, James, grocer
... Smith, Alexander, contractor
33 Dewar, William, coal merchant
35 Stewart, David, coal merchant
41 Parr, James, lieutenant of police
... M'Guire, John, butcher
... Robertson, Robert, overseer
... Bruce, David, confectioner
46 Hales, Mrs James
... Grewar, Mrs
... Clark, Robert C., moulder
... Boyle, Michael, coaldealer
44 Prain, Mrs Henry, manglekpr.
42 Davie, James, tobacconist
... Davie, Miss E.
38 Arthurson, Alex., cab proprietor
... Angus, James, overseer
... Muir, David, lapper
... Gillespie, James, mechanic
34 Scott, Hugh, labourer
32 Mill, James, joiner
30 Jack, James, mechanic
28 Smith, Andrew, joiner
... Traill, Miss, dressmaker
... Clark, John, ironturner
... Lawless, Michael, plasterer
... Crabb, John M., lapper
... Crabb, David, watchmaker
... Crammond, Andrew, joiner
... Foulds, Mrs A., ladies' nurse
... Duncan, Robert, engineer
... Watson, Andrew, blacksmith
... Watson, Francis M., spirit mer.
26 Arklay, James, overseer
24 Taylor, Mrs
22 Gordon, David, detective
20 Keillor, Thomas, pensioner
18 Downie, John C., overseer
... Stevens, Mrs, lodginghouse kpr.
... Robertson, David, builder
16 Ford, George, carter
12 Sime, Miss
... Reid, Mrs, midwife
8 Fitzgerald, James, painter
... Prain, Robert, oiler
... Bruce, James, joiner

8 Harris, Mrs D.
2 Thomson, John, grocer

KING STREET.

1 Grimond, J. & A. D., merchants
3 Honey, Miss Ann
... Ritchie, Miss Ann
... Dick, Thomas, carpenter
5 Air, David, & Co., merchants
... White, James F., & Co., merchts.
7 Baxter Brothers & Co., spinners
9 Mathieson, James, messenger
11 Anderson, Alexander, merchant
... Johnston, Pat. L., merchant
... Anderson, Churchill, & Co., mers.
13 Miller, J., M.B., C.M.,
... Miller, Robt., M.A., M.B., C.M.
15 Moon, D. Steele, L.R.C.P.S.E.
17 Young, Charles S., M.R.C.S. England, L.S.A. London
19 Kerr, Robert N., teacher
21 Cowley, William, calenderer
29 Parker, Thomas, caretaker
31 Fair, John, potato merchant
35 Stobie, Thomas, ironmonger
39 Stobie, Thomas, plumber
41 Christie, Peter, furniture dealer
43 Stewart, David, stationer
45 Devany, James, grocer
51 Anderson, William, shoemaker
53 Pringle, James, carpenter
57 Peters, Jane, broker
61 M'Intosh, Robert W., baker
63 Barry, John, fireman
65 Mann, John M., grocer
75 Duncan, Mrs Geo., confectioner
77 Reid, Mrs John, potato mercht.
79 Smith, George, flax inspector
... Smith, Miss Eliz., dressmaker
.. Christie, David, jun., fish mer.
.. Wright, William
... Fairweather, Esther
... Patrick, John, carpenter
81 Christie, David, jr., gamedealer
83 O'Kane & Gibson, joiners
87 Stewart, Alexander M., clerk
... Ross, William, engineer
... Whiteman, John, blacksmith
... Fox, John, wine merchant
89 Crooks, R., & Son, ironmongers
91 Tosh, David, joiner
93 Thomson, Mrs Dd., confectioner
... M'Lean, John, insurance agent
... Dryden, James, lapper
... Finlay, David, harbour porter
97 M'Donald, John, confectioner
100 Hunter, John, baker
94 Mill, Thomas, coffeehouse kpr.
92 Wilkie, John, butcher
90 Ramsay, Jane L., stationer
88 Thomson, Mrs David, confectnr.
84 Coupar, Peter, butcher
80 Maitland, James, stationer
78A Annandale Dairy Company
78 Grant, James, bootmaker
76 Scott Bros., provision merchants
72 Milne, James
... Clark, John P., spiritdealer
... Martin, Robert, com. mercht.
... Brown, Alexander, shipmaster
.. Boyack, James, waste mercht.
70 Barry, James, baker
68 Reid, Charles, confectioner
66 Stuart, Peter, spiritdealer
William street here
62 Burke, Thos., spirit merchant
60 Gilchrist, Geo., china merchant
56 Clark, John P., spiritdealer
54 Mill, Thomas, eatinghouse kpr.
... Turnbull, John, beltmaker
... Ogilvie, William, clerk
... Cassidy, James, bricklayer
... M'Intosh, Robert W., baker
... Ross, Robert, plumber
50 Stuart, Catherine J., dairykeeper
48 Abbot, William, cabinetmaker
... Abbot, Mrs, registry for servts.
46 Lesslie, David K., hairdresser
44 Nairn, William, collector
... Kimmet, Michael, coal mercht.
... Baxter, Mrs William
... Dick, Margaret
42 Jarvis, William G., bandmaster
40 Fairweather, James, grocer
34 Low, Alexander, spirit mercht.
32½ WHITTON'S LANE
Whitton, James, shipmaster
Wilkie, John, butcher
Fairweather, James, grocer
Henderson, George, clothier
Scott, David, brewer
Whitton, M. & M., brewers

Storrie, P. C., engineer
Robertson, Mrs, coach propr.
32 Franchi, Anteni, confectioner
30 Hutton, John, tobacconist
28 Thomson, John, insurance agt.
... Coupar, John L., millmanager
... Meldrum, Miss Mary, apartmts.
... Fitchet, James F., grocer
... Hendry, Mrs Chas., apartments
... Pargiter, William, stampcutter
26 Crabbe, David, watchmaker
24 Bell, Francis, painter
22 Royal Bank of Scotland; Robt. M. Brodie, agent; John Macnab, accountant
Brodie, John L., valuator
22 Brodie & Buchan, solicitors
King's road here
16 Macdiarmid, Finlay, registrar
14 Lawson, Miss H. C.
12 Home for Incurables
... Begg, Mrs
... Gow, Geo. R., fishing-rod maker
... Gow, John R., fishing-rod mkr.
... Dunbar, Rev. James J.
10 St Mary's Sisterhood
ARCADE BUILDINGS
8B Aimer, Jas. D., tea & coffee mer.
8A Melville, J. W., retired shipmstr
... Skidmore, John S., clerk
... Kirk, David, ironmonger
... Stewart, Mrs J. A., lodgings
... Law, Miss Elizabeth, dressmkr
... Petrie, George, bookseller
... Kermack, Robert, clerk
... Samson, Miss, dressmaker
... M'Innes, Geo., factorymanager
... Christie, A. C., fruiterer
... Murdoch, Jn., foreman porter
8 Robertson, Annie, fruiterer
6C Anderson, James, chemist
6B Low Bros., coachbuilders
6A Lawson, John, musicseller
6 Miller, James, grocer
4C Proctor, David, photographer
... Galloway, J., district manager
... Fair, J., grocer and spirit mer.
4B Hutchen, W., draper & clothier
4A Thomson, James, ironmonger
4 Glasite Meeting House
2 St Andrew's Church

KING WILLIAM DOCK—East Side.
Machan, Wm. N., shipbroker
Morton, J. A., bricklayer
Stiven, William, shipchandler
Smith, Alex. M., oil merchant
Martin, James, blockmaker
Head Harbour Weigher's office
Nicoll & Jack, shipsmiths
Bruce, William, engineer
Batchelor, D., & Son, coppersms.
Livie, Dav. B., jun., boatbuilder
Livie, David, & Sons, boatbuildrs
Mackay, Charles, contractor

KING'S ROAD.
KING STREET.
1 Irvine, Joseph, shoemaker
3 Macnab, John, accountant
... Baxter, Mrs, lodgings
... Lawson, John, musicseller
... M'Gregor, John, woodturner
5 Davidson, John, blacksmith
7 Shaw, Miss S., dressmaker
... Patrick, William, clerk
... Carnegie, David, sculptor
... Anderson, Geo. G., mechanic
9 High, Mrs
15 King's Road Hall
17 Abbot, William, cabinetmaker
Whitton street here
Foggie, William, joiner
TRADES HALL
Victoria Rd. Pub. Sch.; David Wilson & Miss Young, teachers
ARCADE BUILDINGS
48 Young, Mrs D., coffeehse. kpr.
46 Bisset, William S., tailor
... Croll, Alex. M., salesman
... Abbot, William, cabinetmkr.
... Sword, Mrs, sick nurse
44 Gordon, David, draper
42 Scott, John G., fish merchant
... Buik, Thomas, spirit mercht.
... Reekie, Robt., mechanic
... Beveridge, George, clerk
40 Arcade Hall
32 Liddle, G., pictureframeer
30 M'Intyre, John B.
... Coutts, David, joiner
... Groundwater, W. F., w'h'seman
24 Scotland, James, moulder

24 Smith, John, carpenter
... Barron, James, draper
... Forsyth, Alex., spiritmer's.asst.
20 Webster, James, bootmaker
... Davidson, Miss, dressmaker
... Cooper, William M., tailor
16 Bell, Mrs John
14 Cuthill, Wm., spiritdealer
... Forbes, James, Cowgate porter

KINLOCH PLACE.

(*See* HAWKHILL.)

KINLOCH STREET.

ROSEBANK STREET.

1 Doctor, William, grocer
5 Christie, James, carter
7 Harper, James, labourer
9 Bennet, James, lathsplitter
11 Bennet, George, lathsplitter
13 Lickley, Alex. T., houseagent
... Annal, James, foreman dyer
... Stenhouse, William G., grocer
... M'Intosh, David, ropespinner
... Douglas, James, turner
15 Fairley, Mary, furnishings
19 Marshall, William, tenter
... Morrison, James, joiner
21 Symon, George, seaman
... Anderson, J., storekeeper
23 Scott, William, packer
... Birse, Robert, blacksmith
... Barron, G., ærated water manuf.
... Calvert, James, compositor
25 Grieve, James, mechanic
27 M'Kenzie, Charles, mechanic
... Henderson, David, factory wrkr.
... Brown, George, policeman
... M'Kay, William, policeman
26 Henderson, Jas. T., cloth insptr.
24 Petrie, William, storekeeper
... Petrie, David, painter
20 Aitken, James B., lithographer
18 Murray, Frank, ironturner
16 Thompson, Mrs W.
... Anderson, Alex., joiner
... Lonie, John, water inspector
... Mitchell, W. P., retired builder
.. Paris, Wm., commission agent
14 Webster, Charles, engineer
... West, George, joiner
12 Fotheringham, Andw., dresser
... Spankie, John, overseer
... Hynd, Robert, blockmaker
10 Graham, Jas., factory overseer
... Robertson, William, plasterer
... Ferguson, John, jun., butcher
8 Dewar, Miss M.
... Halliburton, Wm., mechanic
... Thornton, David, traveller
6 Scott, Wm., ironturner
... Porter, William, carpetweaver
... Maiden, Alexander, mason
... Walker, James, warder
4 Smith, Chas. W., compositor
... Adams, Robt., calenderworker
... Donaldson, W., factoryoverseer
2 Dallas, Miss J., grocer

KINNAIRD STREET.

ROSEBANK STREET.

1 Butters, William, bootmaker
3 Lumsden, Walter, shoemaker
... Duffus, John H., clerk
... Barclay, Alex. M., enginefitter
... Dalgleish, James, enginefitter
5 Webster, Margaret, manglekpr.
... Davidson, Robert, seaman
... Wilson, Hendry, mechanic
... Hogg, George, clerk
7 Wilkie, W. S., grocer
... Ferguson, John, mason
... Ewing, David, constable
9 Robertson, David, clerk
... Murray, David, mason
... Clark, Alex., spirit merchant
... David, Joseph, printer
11 Nicoll, W. S., grocer
13 Stenhouse, William G., grocer
17 Scott, Charles, mason
.. Foy, Thomas, dresser
16 Smith, Thomas, confectioner
14 Munro, David, tailor
... Gourlay, Donald, blacksmith
... Longmore, John, millworker
12 Crow, Wm., bootmaker
8 Turpie, Alex., housefactor
6 Kidd, James, agent
... Smith, John, mechanic
... Hutton, William, bookbinder
... Wedderspoon, Richard, waiter
... Wedderspoon, Richard, jr., clerk

6 Black, Mrs, ladies' nurse
... White, John, joiner
... M'Nab, John, joiner
4 Scott, David, joiner
... Butters, William, bootmaker
... Lamb, Samuel, mechanic
... Gellatly, Thomas, tinsmith
... Herd, James, millforeman
... Herd, David, postman
2 Gregory, John C., porter
... Jupp, Charles, chair manufactr.
... Young, James, mason

KIRK ENTRY.

WELLGATE.

1 Pyott, Miss A. W., shirtmaker
... Dow, Mary, dressmaker
... Ferguson, Mrs Thos.
7 Forbes, Alexander, waiter
22 M'Laggan, Robert, blacksmith
20 Dick, Mrs J., tinsmith
18 Speed, George, reedmaker
14 Crichton, Mrs, sicknurse
2 M'Laggan, Robert, blacksmith

LABURN STREET.

DUDHOPE CRESCENT ROAD.

Monce, John, contractor
Sheach, Wm. S., farina mercht.

LADYWELL PLACE.

(*See* VICTORIA ROAD.)

LAING STREET.

COTTON ROAD.

3 Brown, Thomas, clerk
... Smillie, Thos., assist. registrar
... Simon, William, machinist
5 Clark, Charles, waggoner
9 M'Lean, Mrs Robert
20 Duncan, S., coffeehouse keeper
Laing Street Works; Grant & Moncrieff, manufacturers

LAMB'S LANE.

VICTORIA ROAD.

1 VICTORIA CRESCENT
Foulis, Pat., spirit merchant
Morrison, David, grocer
Baxter, George, pawnbroker
Davidson, William, clerk
Wood, Charles, butcher
Wilson, Wm. D., tobacconist
Campbell, Archibald, baker
Taylor, Robert, draper
Inrig, Alexander, tailor
Anderson, William
Rhineback, G., watchmaker
Smith, John F., lithographer
7 Murdoch, Alexander, joiner
9 Learmonth, J., & Son, bootmkrs.
19 Webster, William, mason
6 Williamson, Thos. G., engineer
... Walker, John, manager
.. Greig, James R., draper's assist.
4 Clark, Nichols, coaldealer

LANGLANDS STREET.

1 Ness, David, mason
... M'Walter, Wm., dockgateman
1½ Fitchet, John B., postman
... M'Dougall, Daniel, carpenter
3 Brown, David, joiner
7 Taylor, William, blacksmith
... Bowden, John, policeman
11 Kennedy, George, vandriver
15 Anderson, Mrs
19 Langlands, Jas. H., architect
... Langlands, Jas., house propr.
... Duncan, James, harbour porter
23 Gorrie, James, ironplater
25 Sword, George, bootmaker
... Bewick, George, overseer
... Cranmer, William, ironplaner
... Marshall, James, tenter

LARCH STREET.

SCOURINGBURN.

1 Cromar, Mrs, coffeehouse-kpr.
3 Larch Street Hall
5 Colville, J. A., houseagent
31 M'Nicoll, Annie, grocer
37 Baxter, Mrs, confectioner
39 Husband, William, coal mer.
43 M'Lean, John, tailor
45 Mitchell, William, spirit mer.
51 Bartie, David, boilermaker
53 Wighton, Robert, clerk
54 Barty, Stuart, labourer
52 Stephen, David, joiner
42 Duncan, Mrs E., confectioner
38 Greig, Mrs Mary, grocer

34 Husband, William, coal merch.
Blackness Works; Douglas, Reid, & Co., spinners
Blackness Foundry; Urquhart, Lindsay, & Co., engineers
2 St Stephen's Catholic Schools; Marist Brothers, teachers

LAURELBANK.

CONSTITUTION ROAD.

2 Rattray, John
... Combe, James, merchant
4 Hardie, James, chemist
6 Millar, W., Italian w'houseman
8 Bruce, D. G., houseagent
... Bruce, W. M., shipowner
10 Hunter, William, draper
12 Rankin, Rev. John
11 Walker, Robert, oil merchant
1 Scott, William, house proprietor

LAWRENCE STREET.

1 Leslie, David, coachbuilder
... Cullen, Peter, shoemaker
... Cook, William, joiner
... Dewar, Mrs
... Whitehurst, Francis
3 Reynolds, Mrs Owen
... Gabriel, William, coaldealer
... Robertson, James, painter
... Beattie, W. R., brushmaker
7 Simmie, Mrs, manglekeeper
17 Jackson, William, blacksmith
... Bogie, James, shoemaker
21 M'Kenzie, Charles, quarrier
... Ferguson, Alex., shoemaker
... Stewart, William, carter
... Calder, William, overseer
... Phillips, James, millforeman
23 M'Farlane, Mrs
... Cummings, D., police constable
... Gardiner, R., police constable
25 Donald, James, milloverseer
31 Connolly, Miss
33 M'Intosh, Miss B., manglekpr.
35 Law, Andrew, dresser
... White, John, mechanic
... Henderson, John, broker
... Deuchars, Robert, traveller
37 Hunter, James, grocer
18 Wilson, John, baker
18 Macdonald, Alex., milloverseer
... Brady, James, organist
... Hanton, George, law-clerk
... Ladds, William, hacklecutter
16 Craig, John, steward
... Constable, J., spinning foreman
... Moir, William, brassfounder
... Easson, David, spirit merchant
... Soutter, Alexander, baker
... Watson, George, blacksmith
... Hill, Samuel, porter
14 Hamilton, Joseph, flaxdresser
... Orr, Mrs, midwife
... Strachan, Robert, clerk
... M'Intosh, Daniel, mechanic
... Falconer, George, confectioner
... Geekie, John, blacksmith
... Geekie, Robert Davidson, clerk
12 Souter, John, dyer's manager
... Scott, John, shoemaker
... Easson, Wm., chimneysweeper
... Sime, John, police constable
10 Robertson, John S., prison war.
... Davidson, William, grocer
... Strachan, John, blacksmith
... Strachan, Miss J., dressmaker
... Martin, Andrew, upholsterer
8 Peter, James, tenter
... Honeyman, Thomas, moulder
... Archer, Alexander, lathsplitter
... Simpson, David, blacksmith
... Duncan, James, manager
6 Lesslie, Peter
... Robertson, Alex., gardener
... Easson, John, cattledealer
... Fernie, George, warder
... Law, William, slater
... Scott, Thomas, shoemaker
4 Falconer, John, foreman tenter
... Hodge, David S., clerk
.. Hodge, Margaret D., dressmkr.
... M'Donald, William, butcher
... M'Arthur, John, mechanic
... Craig, John, foreman, mechanic
... Crammond, John, tailor
... Alexander, James, slater
2 Wallace, Wm., millforeman
... Stewart, Alexander, butcher
... Foote, James, shoemaker
... Sime, Arthur, grocer
... Cliff, Samuel M., hacklepinmkr.

2 Martin, Alexander, pastrybaker
... Mowat, David, blacksmith
... Clarke, Alexander, builder

LAWSON PLACE.

CONSTITUTION STREET.

7 Adamson, Thomas, ironturner
... M'Cormack, Peter, bootmaker
9 Henry, Charlotte
11 Davidson, William, foreman
13 Montignani, John, coml. travlr.
... Smith, Charles, irondresser
15 Baillie, William, cooper
... Smith, John, lapper
... Winser, William B., dyer
... M'Leod, Alex., tobacconist
17 Scott, Andrew, dresser
19 Reid, David, currier
21 Arthur, John, tenter
23 Brown, David D., draper
34 Cramb, David, bootmaker
30 Cameron, James, painter
28 Anderson, Robert, grocer
... Sturrock, James, dyer
... Mudie, Geo. G., warehouseman
24 Barrie, Robt., foreman mechanic
22 Gunn, Donald, watchman
... Walsh, Peter, overseer
20 Ritchie, James, mason
... Davidson, Mrs Helen
18 Mitchell, John, tenter
16 Robertson, George, overseer
... Sturrock, Charles, police const.
4 Adams, James, grocer

LENG STREET.

HILL STREET.

1 Sandilands, John, confectioner
... Mitchell, Andrew, carter
... Lindsay, James, joiner
... Lindsay, Agnes, grocer
... Munro, Alexander, clerk
... Mitchell, Alex., milloverseer
... Whyte, George, confectioner
... Esplin, William S., mason
3 Nicoll, William S., mason
5 Mackay, Mrs A., grocer

LILYBANK ROAD.

MILN'S BUILDINGS

7 Smart, Robert, lorrydriver
7 Falconer, Geo. B., brassfinisher
13 Christie, Mrs A., greengrocer
15 Fenton, Alex. E., manager
... Mathewson, William, mason
... Hutton, David, blacksmith
... Davidson, Richard, carpenter
23 Ross, Alex., grocer & spt. mer.
25 Taylor, George, enginedriver
27 Crabb, Mrs Wm., provis. mer.
33 Findlay, James, coaldealer
37 Skinner, Alexander, bootmaker
45 Young, S. R.
59 St Patrick's R.C. Church and Schools
68 Dargie, Annie, pawnbroker
Glebe place here
60 Thomson, Thomas B., painter
... Foreman, Wm., harbour porter
... Johnman, Alexander, sawyer
58 M'Laren, Charles, bootmaker
56 Kennedy, Wm., harbour porter
... Proctor, Wm., harbour porter
... Brown, James, canvasser
... Roberts, John, shipyard foreman
52 Oram, William, spirit merchant
50 Wilson, John, harbour porter
48 Williamson, John, grocer
46 Turner, Duncan, stonecarver
... Williamson, Alex., engineer
... Penman, John, coal merchant
... Wilson, William, shore porter
... Smith, John, labourer
44 Low, David, draughtsman
... Johnston, William, printer
42 Tindall, David, joiner
... Sutherland, George, pilot
40 Watson, David, carpenter
... Powrie, Andrew, shipwright
... Fraser, Andrew, railway guard
38 Lyall, David, railway servant
... Smith, James, boilermaker
... Kidd, John, grocer
36 Dunbar, Robert, shore porter
... Kinnear, Geo., patternmaker
34 Fyfe, James, stationer
Glebe street here
30 Murray, Mrs Isa., manglekeeper
22 Blair, Duncan, foreman riveter
... Brown, Charles, blacksmith
20 Donald, David, seaman
4 Maxwell, George, enginefitter

LINDSAY STREET (North).

5 Gorthy, James, baker
7 M'Arthur, Son & Co., billposters
... M'Arthur, John, sen., billposter
... M'Arthur, John S., billposter
... Barrie, Mrs
... Small, William, cabinetmaker
... Magee, Francis, warehouseman
... Sime, Mrs D.
... Graham, Robert, spirit merch.
... Wynd, Robert, patternmaker
... Bennett, Thomas, bootmaker
... Wilson, Andrew, upholsterer
... Jack, Mrs
9 Preston, James, bird-dealer
11 Fyffe, George, coffeehouse
Lindsay Street Hall
23 Buchanan, Donald, dairyman
25 Anderson, James, coffee-house keeper
27 Wilson, J. & A., wireworkers
29 Nicoll, Thomas, jun., inspector of weights and measures
31 Lindsay Street Chapel
33 Robertson & M'Leish, wine mer.
Willison street here
... Sheach, Robert, jun., builder
Lindsay Street Works; J. Henderson & Sons, jutespinners
South Ward road here
54 Fleming, Robert, builder
52 Beats, Alex., & Son, slaters
50 Hutchison, David, slater
46 Justice, Thomas, cabinetmaker
34 Dundee Courier and Dundee Weekly News Offices; W. & D. C. Thomson, printers
... Nicolson, George, assist. editor
... Arklie, Eben., foreman mechanic
... Forbes, Jas., railway policeman
... O'Farrell, Elizabeth, pawnbkr.
32 Anderson, Peter, baker
30 Whitton, Mrs, apartments
... Deas, James, clothier
... Tyrie, John M., commission agt.
... Tyrie, Alex., music teacher
... Hutchison, Mrs Thomas
... Spence, Miss R., dressmaker
28 Morton, George, wine mercht.
6 M'Grady & Christie, grocers
4 Scott, Robert, steeplekeeper

LINDSAY STREET (South).

3 Stewart, Dr John, dentist
4 Wilson, Robert, cabinetmaker
School Wynd U.P. Church
8 M'Lean, Jas. A., auctioneer
10 Kirk, John, boot manufacturer
12 Robertson, Henry, producebkr.
... Robertson, G. H., producebkr.
... Anderson, Wm., produce broker
14 Craig, Peter, merchant tailor
16 Pirnie, Peter, railway servant
... Stewart, William, bottle mer.
... Phinn, Miss J. A., furnish. apart.
... Davidson, Mrs R. B.
... Edward, James, postman
... Edward, Mrs Elizabeth
18 Watson & Co., bakers' utensil makers
20 Lumsden, J., & Son, planemakers
24 Maule, David, clothier
... M'Lauchlan, Mrs G. B., lodgings
26 Martin, George, spirit mercht.
27 Lawson, Jas. B., wine mercht.
25 Wright, Charles, shipmaster
... Wright, Mrs, staymaker
... M'Gregor, John, furniture dlr.
... Beattie, Mrs Helen, lodgings
... Matthews, Peter, clerk

LITTLEJOHN STREET.

DUDHOPE CRESCENT.

1 Squire, Forrester, potato mer.
... Corbett, William, hacklemaker
... Kane, Mrs, waste merchant
... Gibson, Daniel, painter
... Forbes, David, shipcarpenter
... Duthie, J. S., butcher
... Campbell, Daniel, currier
... Morrison, William, tanner

LOCHEE ROAD.

1 Gilroy, Sons, & Co., Ltd., mfrs.
West Bell street here
5 Old Cattle Market
Dudhope Crescent road here
21 Stewart, Mrs J., spirit merchant
23 Robertson, James, grocer
25 Gallacher, James, china merct.
29 Robertson, Barbara, stationer
31 Lundie, Alexander, broker
35 Millar, Margaret, greengrocer

37 M'Lauchlan, David, baker
Cochrane street here
39 Dailly, Daniel, jun., wine mer.
41 Duthie, James S., butcher
43 Smith, Jessie, dairy produce dlr.
45 Lilburn, John, grocer
47 Tuck, George M., tailor
49 Callaghan, Francis, grocer
51 Forbes, John mechanic
... Ford, Jas., spiritdealer's assist.
... Mathers, Wm., potato salesman
... Robertson, And., jun., reedmkr.
... Dick, James, hay merchant
53 Yule, Jane, fruiterer
55 Grant, James, confectioner
59 Wilson, Robert, grocer
63 Hodge, Margaret D., dressmkr.
65 Robb, Mrs D., manglekeeper
67 Mann, John, collector
... Turnbull, Wm., milloverseer
... Drimmie, Allan, fireman
... Carrie, Stewart, seaman
Barracks and Barrack park here
Gardner's lane here
UPPER PLEASANCE
57 Bruce, David, spirit merchant
61 Adamson, John, carter
... Hill, George, mechanic
DALHOUSIE PLACE
Butchart, Thomas, mechanic
Bain, Robert, grocer
Warden, David, compositor
Cuthbert, Alex., compositor
Henderson, Peter M., gatekpr.
Scott, William, mechanic
Robertson, John, ironturner
63 BREADALBANE PLACE
Robertson, Andw., blacksmith
Sime, James, mechanic
Cuthbert, Thos., coachpainter
Gourlay, James, blacksmith
Palmer, George
Keir, John B., postman
65 Anderson, James, fireman
65A Sharp, Neil, bootmaker
65B Hay, John, confectioner
67 M'Laggan, T., coachbuilder
69 Craig, H., newsagent & confr.
73 Murray, George, pastrybaker
75 Fraser, Mrs, greengrocer
77 Swan, James, confectioner

79½ Adam, Thomas, coaldealer
St Mary street here
81 Noble, Mrs David, grocer
LIVINGSTONE PLACE
85 Mitchell, A., butcher
87 Campbell, Peter, detective
... Christie, John, painter
... M'Gregor, J., foreman drawer
... Heron, James, detective
... Kidd, William, mechanic
87A Dick, Geo. P., spirit merchant
... Thomson, William, grocer
91 Bain, Mrs Robert, milliner
95 M'Walter, David, carter
97 Porter, Mrs Alexander, broker
99 M'Letchie, David, plumber
... Lewis, George W., mechanic
... Clark, Ann, dressmaker
... Soutar, James, mechanic
107 Milne, Mrs Alexander, grocer
109 M'Leish, John, blacksmith
... Adam, John, steward
... Paterson, Jas., police constable
111 Paton, Margt. D., laundress
Dudhope Free Church
Rankine Street here
125 Ogilvie, Jane Ann, confectioner
137 Beocher, John, cabinetmaker
141 Hoy, Mrs Margaret, grocer
143 Adie, James A., engineer
... Johnstone, George, blacksmith
... Halley, William, painter
... Grainger, Jas., insurance agent
... Geekie, John, mechanic
Logie Tollhouse—
Peter Stark, carter
Logie Toll cottage—
Robert M'Intosh, shipmaster
Tollbank cottage—
Mrs Margaret Hoy, grocer
164 Deaf and Dumb Institution; James Barland, governor, and Miss Montgomery, matron
GOWANBANK
Dargie, John
Parker, Sam. C., waste mer.
Simpson, Alex., musicseller
Roebuck, Rev. Jonathan
Fernbank—
Walton, Rev. J. G., M.A., B.D.
Stuart, Mrs

195 Butchart & Co., grocers
199 M'Gregor, John, broker
203 Barclay, John, yarndresser
205 Banks, Thomas, draper
211 Duncan, Alexander, bird dealer
213 M'Dougall, Mrs, fruiterer
215 Millar, David, fireman
217 Clark, Agnes, broker
225 Galloway Brothers, chemists
229 Young, David, shoemaker
231 Cox, Thomas, flesher
235 Irvine, Joseph, shoemaker
237 Colligan, John, broker
241 Muir, Mrs, confectioner
243 Low, Alexander, shoemaker
247 Smith, Alexander, butcher
253 Peffers, Arch., grocer & spt.dlr.
236 Thomson, Thomas E., painter
228 Phin, Peter, confectioner
224 Anderson, Peter, clerk
... Greig, William, traveller
... Fawns, David, hairdresser
218 Boyle, John, dyer and cleaner
212 Graham, Peter M., grocer
206 Storrier, John, confectioner
... Fawns, Alexander, hairdresser
202 Nicoll, John, wine and spt. mer.
Logie farm—
John Scott, farmer

GRIEVE'S TERRACE

3 Dargie, John, blacksmith
7 Soutar, Jas., insurance agent
8 Craig, Alexander, tenter
10 Black, John, late shoemaker
11 Matches, Robt. police sergeant
12 Farquharson, James, joiner
13 Goodlet, I. & M., drapers
14 Key, William, blacksmith
15 Hall, William, joiner
17 Anderson, Robert, coachman
18 Wilson, John, clerk
19 Soutar, John, mechanic
20 Wallace, Peter G., compositor
21 Kilgour, Peter, mechanic
22 Porter, John S., slater
24 Ramsay, Allan, clerk
25 Lowe, Robt., inspec. of works
... Lowe, James, architect
26 Wallace, J. U., compositor
28 Myles, John
29 Morrison, Donald, collector
30 Whitelaw, Harry T., clerk
31 Craik, David, traveller
32 Mechan, Mrs, grocer
Logie house—
William Cleghorn
166 Gilchrist, Alex., machine mer.
... Cadenhead, Wm., hairdresser
154 Lindsay, J., horse slaughterer
... Lindsay, Mrs, midwife
152 Martin, Mrs G., restaurant kpr.
Mitchell street here
Polepark road here
Lower pleasance here
140 Mathewson, A.P., &Co., spinners
130 Whyte, Colin, plumber
... Scott, John, joiner
128 Pleasance Works; Kinmond, Luke, & Co., manufacturers
124 Ferguson, William, joiner
118 Brown, James, spirit merchant
Hop street here
114 Ramsay, Wm., foreman skinner
Park street here
112 Spence, Ellen M., grocer
110 Strachan, James, milloverseer
... Dale, John, milloverseer
... Minto, J. D., brushmaker
Ash lane here
Smellie's lane here
72 Dick, Geo. P., spirit merchant
... Scott, Miss Isabella, milliner
... Scott, William, hatcleaner
68 Wynton Manure Company
Blinshall street here
Dundee Steam Forge; James Carmichael & Co., engineers
Brown street here
Moloney, J., tobacco-pipe mfr.
42 Peddie, James, coaldealer
40 Dick, James, hay merchant
38 Hanna, William, coal merchant
... Fowler, James, potato merchant
Douglas street here
2 Gilroy, Sons, & Co., Ltd., mfrs.

LONG WYND.

NETHERGATE.

1 Pettersen, Yngvar, ship broker and vice consul for Sweden
5 Dunn, Mrs Isabella, gamedealer
... Guthrie, David C., compositor

5 Stewart, William, plumber
... Bell, William, tailor
15 Morris, John, basketmaker
17 Boyd, John, fruit merchant
19 Smith, T. & A., cabinetmakers
... Hunter, W. D., F.R.C.V.S. veterinary surgeon
21 Dalgety, David, horsedealer
31 Muir, Thomas, Sons, & Patton, coal merchants
... Adam, Alexander, stableman
42 Knuck, H., & Co., waste mers.
30 Cook, William, grocer's porter
... Cook, Peter, coachman
26 Sellars, David R., artist
... Sellars William W., musician
... Will, Mrs George, dressmaker
... Davidson, Mrs
24 Thoms, William, steelyard kpr.
14 Hay, J. & C., builders
12 St Enoch's Baptist Church

LOONS ROAD.

301 M'Ansh, James, joiner
305 Davie, James, calenderer
307 Adam, James, grocer
Lorimer street here
309 Lowden, Walter, fireman
323 Smith, Peter, mason
341 Stewart, George, hacklesetter
... Stewart, Ebenezer, machinist
Back street here
343 Anderson, Alex., grocer
349 Swankie, John, tailor
353 Mudie, James, shoemaker
374 Smith, William, pickermaker
372 Clark, John, painter
370 Adamson, Miss
368 Robertson, David A., insur agt.
... Low, William, manager
... Burns, James, moulder
366 Davidson, Wallace, grocer
... Burns, William, mechanic
... Reid, J. R., mechanic
... Mitchell, James, mason
... Ferguson, James, engineer
344 Langlands, Geo., shuttlemaker
342 Liddle, John, joiner
340 Mill, John, collector
... Sherwood, Thos, carpetweaver
304 Dumbrake, Alex., fireman
304 Wann, Peter B., joiner
... Gourlay, David, cowfeeder

LORIMER STREET.

1 Hancock, William, joiner
... Adam, James, grocer
3 Kinnear, Stewart, quarryman
5 Russell, John, labourer
7 M'Walter, John, watchman
14 Ferguson, James, engineer
... Leighton, James, joiner
12 M'Dougal, Robert, plumber
10 Black, David, seaman
... Black, William, bleacher
... Morrison, John, draper
... Blyth, William, grocer
... Brown, George, warehouseman
8 Farnie, Arthur, shoemaker
6 Holden, John, labourer

LORNE TERRACE.

(*See* MARYFIELD.)

LOWDEN'S ALLEY.

HAWKHILL.

1 Kennedy, William, blacksmith
... M'Kiddie, Peter, baker
... Wighton, Charles, mechanic
... Sharp, James, tailor
... Birne, Miss, dressmaker
... Bone, Robert Barclay, clerk
... Lamont, Wm., enginedriver
... Don, Robert, currier
3 Brand, Alexander, painter
... Dickson, David, joiner
... Ramsay, Alex., warehouseman
... Mitchell, George, sailmaker
5 Shaw, John F., builder and joiner
15 Mealmaker, William, slater
22 Robertson, A. J., spirit merch.
12 Bell, James, baker
10 M'Donald, Mrs, nurse
8 Walker, John, baker
6 Webster, John G., joiner
2 Davie, Alex., confectioner

LYON STREET.

ALBERT STREET.

ELLEN PLACE

3 Moncur, Mrs, manglekeeper
7 M'Donald, Angus, blacksmith

7 Fraser, John
... Moncur, William B., mason
... Clark, Alexander, fireman
... Hume, David, clerk
... Cathmoir, John, saddler
... M'Walter, W., police constable
... Wyllie, John, blacksmith
... Sim, Mrs John
... Sim, Miss, stationer
11 Robertson, Chas., shore porter
15 Ireland, Charles, mason
17 Fairlie, John, lorryman
... Kettles, James, mechanic
... Coupar, John, confectioner
... Donaldson, Wm., hairdresser
21 Davidson, Geo., dockgateman
23 Walker, Alex., violin teacher
25 Edwards, Wm., warehouseman
27 Ireland, Alexander, lapper
... Isaac, Robert, sen., mechanic
... Milne, Thomas, foreman
... Robertson, Alexander, lapper
... Staniforth, R. J., potato mer.
... Grant, John, lapper
... Stirton, Miss M., dressmaker
... Crighton, John, plumber
... Hannaford, Samuel, jeweller
... Sheriff, James, patternmaker
31 Lawson, Charles, mason

LYON PLACE

3 Ramsay, Charles, shoreporter
7 Shiells, James, labourer
9 M'Donald, Norman
11 Small, Alexander, mason
27 Galloway, Mrs, housekeeper
2 Brown, W. H., brewer

M'DONALD STREET.

HILLTOWN.

1 Clark, John, spiritdealer
... Saunders, Wm., foreman baker
... M'Donald, Mrs David
3 Cairns, Thomas A., confectioner
7 Jeffrey, Robert, shoemaker
23 Downie, Andw., coal merchant
30 Bruce, Henry, factoryworker
.. Rae, John, baker

M'GILL STREET.

ALBERT STREET.

1 Mill, William, fishmonger
3 Grieve, James, blacksmith
7 Mitchell, William, clerk
... Chalmers, Mary, fruiterer
9 Marshall, William, fireman
8 Palma cottage—
D. Muckersie, schoolmaster
6 Plevna cottage—
Pearce, Henry Jones
4 Belmont cottage—
Wm. Wilson, coal merchant
Alfred Wilson, cartwright
2 M'Dougall, Miss J., dressmaker
... Sinclair, John, enginefitter
... Spence, James, collector

M'VICAR'S LANE.

PERTH ROAD.

1 Laing, Miss
... Pullar, Mrs David
6 Bell, George, painter
... Brand, James, waiter
4 Barron, William
2 Blyth, Alex., salmon fisher

MADEIRA STREET.

PITKERRO ROAD.

1 Thornton, And., potato merch.
2 Cooper, John, millfurnisher,
3 Speedy, William, shipmaster
4 Robertson, Andrew
Chalmers street here
Inverpark cottage—
Mrs William Milne

THORNLEY TERRACE

1 Morton, Andrew, millmanager
... M'Nicoll, John, merchant
3 Farquharson, F. Donald
4 Watson, John, late blacksmith
... Glegg, Alex., late farmer
Melville cottage—
Patrick Scott Cathrew, joiner

MAGDALEN GREEN.

45 Henderson, Kenneth W., banker
47 Marnie, James M., boatbuilder
49 Wilkie, George, horsedealer
... Wilkie, Mrs William
... Wilkie, David, butcher
51 M'Intosh, Thomas, ropemaker
53 Scott, John C., manufacturer
Thomson street here

55 Guthrie, Miss, of Guthrie
57 Christie, Mrs George
59 Institution for the Blind ; Colin Macdonald, manager
61 Bruce, John D., solicitor
... Walker, Miss Grace
65 Robertson, Mrs David
67 Myles, David, accountant
69 Adamson, J., wholesale grocer
71 Dow, Alexander, mason
73 Davies, Alfred
Taylor's lane here
75 Murison, Pat., manufacturer
Shepherd's loan here
77 Fraenkl, Victor, merchant

OSBORNE PLACE

1 Philip, Jos., producebroker
3 Ramsay, John, clerk
5 Grubb, Wm. M., art teacher
9 Laskie, William, grocer
... Mair, Miss
11 Taylor, William, coal mercht.
13 Brown, John, clerk
... Brown, Misses
15 Thompson, D. L., musicseller
17 Urquhart, James, solicitor
... Carmichael, Mrs M., spirit mer.
8 Dewar, Daniel, dyer
6 Wynd, Thomas L., merchant
... Wynd, Mrs Janet
4 Thomson, A. P., manufacturer
2 Watson, John M., stockbroker
79 Hill, Miller, spinner
... Hill, Mrs
Strawberrybank here

WINDSOR PLACE

1 Kerr, Charles, chemist
2 Stewart, James F.
3 Scott, Alex. C., millfurnisher
4 Alexander, John, agent
5 Littlejohn, Mrs E., newsagent
6 Murison, James, merchant
Windsor street here
93 Gildea, Robt., late H.M. customs
Philip, Andrew, market grdnr.
Magdalen Green Station ; Jas. J. Brown, stationmaster

MAGDALEN PLACE.

MAGDALEN YARD ROAD.

Garriock, Lewis F. U.
Deuchars, David, goods mangr.
Baxter, C. R., wine importer
Baxter, Horatio T., solicitor
Baxter, R. S., wine importer
Scott, James, insurance broker
Thomson, William, merchant
Thomson, David
Adam, John, ropemaker
Adam, John, jun., ropemaker

MAGDALEN YARD ROAD.

1 M'Lean, James, fruit merchant
3 Birnie, A., photo. apparatus mkr.
... Imper, A., teacher of languages
... Mackay, Rt. F., fine art publshr.
... Morris, Mrs John G., apartmnts
13 Stembridge, E. J., clerk
15 Fullerton, James, merchant
17 Rettie, William, grocer
... Dow, Patrick, accountant
Greenfield place here
19 M'Farlane, Robt., coachbuilder
21 Dundee Aerated Water Mfg. Co.; H. Blackwood, manager
23 Murray, Robert, bank agent
25 Pattullo, Mrs George A.
27 Merry, Geo. Ross, M.A., LL.D., rector
29 Patterson, J. Gardyne, ironmgr.
... Patterson, W. A., ironmonger
31 Crichton, Miss
Westfield place here
33 Storrie, Peter C., engineer
37 Wilkie, George, horsedealer
41 Small, Miss
Magdalen place here
43 Barrie, Joseph J., merchant

TAY TERRACE

60 Macmillan, Jno., passenger agt.
... Dick, Thomas, clerk
... Menzies, Peter, grocer
... Scott, David, marine engineer
... Milne, William F., shipmaster
... Powell, John S., photographer
... Bowes, John, printer
56 Scorgie, J., assnt. superndt.
... Anderson, James, registrar
... Keay, Alexander, clerk
... Harris, William, stationer
... Fisher, John, hairdresser
... Lundie, Mrs J., stationer

56 Crockatt, Wm., millfurnisher
54 Buik, David C., bookbinder
... Whitton, Jas. R., shipmaster
.. Haddo, Thomas, colliery agent
... Hossick, Alexander S., cashier
... Law, John Archibald, clerk
... Campbell, R., tchr. of elocution
52 Sparks, M., milliner
... Oliver, Peter, blacksmith
... Ross, Alex., grocer's assistant
... Whitton, D. A., hardware mer.
... Colville, John A., houseagent
... Fleming, James
... Bennet, Robt. B., patternmkr.
... Donn, Robert, compositor
50 Grant, Peter, inspector
... Petrie, Samuel, jun., tailor
... Findlay, James, cabinetmaker
... Paul, Alex., cabinetmaker
... Hodge, Andrew, enginedriver
... Connell, Mrs James
... Winton, John, foreman
... Jack, David R., salesman
48 Robertson, Andw., goods mgr.
46 Rollo, James, enginefitter
44 West, Robt., locomotive foreman
... Stewart, Mrs Duncan, teacher
42 Conacher, David, goodsagent
... Crystal, P., assist. goods mangr.
40 Watson, Thos., produce broker
38 Cunningham, J. L., merchant
36 Thoms, Arch. M., wine mercht.
30 Spence, Mrs James
28 Matthew, Patrick K., account.
26 Lord, G. H., mach. auctioneer
22 Durlac, Henry, teacher
20 Peterson, Magnus, music teacher
... Deas, John J., sewing mach. agt.
8 Caird, James K., manufacturer
6 Jack, Mrs Adam
4 Whitton, D. P., hardware mer.
2 Sinclair, Robert, M.D.

MAIN STREET.

TOP OF HILLTOWN.

1 Duncan, E. L., milliner
... Duncan, J. A., milliner
7 M'Intosh, Peter, fish merchant
9 Storrier, Allan, slater
... Craig, A. & T., builders
15 Brown, John, builder

27 Bruce, R. M., draper's assist.
31 Christie, Robert, joiner
... Stirton, William, tenter
... Simpson, Andrew, butcher
... Geekie, Andrew, postman
39 Fraser, Miss Margaret
41 Bruce, Mrs Ann, dressmaker
43 Low, Robert, bootmaker
... Moffat, William, bootmaker
... Hoskins, George, plasterer

Caldrum street here

45 Alexander, William, draper
47 M'Nicoll, William, butcher
53 Gray, Mrs
... Russell, John, joiner
... Peters, Alexander, carter
... Adie, Andrew H., precentor
... Langlands, Mrs
55 Walker, William, confectioner

North Church street here

59 Gillies, Robert, machinist
... Greig, James, coach proprietor
63 Stewart, Robert, bootmaker
65 Wallace, Peter, mason
... M'Donald, Thos., house agent
69 Bonar, Thomas, slater
32 Blair, James, confectioner
... Pearson, Robert, fireman
... Robertson, Charles, overseer
... M'Cormack, James, grocer
... Donaldson, Alexander, porter
30 Bayes, William, carpet weaver
12 Paterson, Mrs, house proprietr.
10 Nicoll, William, bleacher
6 Eastern Co-operative Store
2 Mustard, William, joiner
... Stirton, David, carter
... Langlands, William, mason
... White, Richard, manager
... Davidson, James, carter
... Laird, William, carter

MAINS LOAN.

MARYFIELD.

23 Watson, E., draper
25 Geekie, William, carter
29 Ferguson, William, clerk
Burns cottage—
Fleming, James, manager
Glass, Andw. H., clerk
Glass, George

GIBSON TERRACE
1 Scott, Wm. R., clerk
... Petrie, David, engineer
2 Salmond, John, factory overseer
... Hinton, William
Livonia cottage—
George Allan, manager
J. S. Greenfield, agent
Tayview—Mrs D. Gibb
Rose villa—
Thos. Hutchison, wine mer.
Molison House—
David B. Buglass, governor of East Poorhouse
6 Tay Engine and Boiler Works; W. B. Thompson & Co., Ld., engineers
4 Gloag, Mrs Andrew, wine mer.
... Robb, Miss, stationer
... Wallace, James, saddler

MAINS ROAD.
3 Patterson, Mrs, spirit merchant
5 Scott, George, butcher
7 Patterson, John, joiner
9 Robertson, A. & E., dressmakers
11 Gibson, Alexander, grain mer.
13 Marr, James, bootmaker
13½ Forbes, Margaret, tobacconist
15 Lindsay, Agnes, grocer
17 Edward, James, joiner
19 Honeyman, John, confectioner
21 White, Robert, dresser
... Rodger, John, carter
... Barclay, James, painter
... Wann, John, contractor
25 Spence, R. P., remnant mercht.
27 Jackson, Mrs, dressmaker
Thistle street here
51 Lamond, Robert, grocer
55 Thomson, Henry, carpet prntr.
57 Mill, Robert, machinist
... Forbes, John, mechanic
... Boyack, Peter, mechanic
... Deans, George, overseer
63 Wales, John, tenter
67 Bowbridge Works; J. & A. D. Grimond, spinners
58 Fulton, Robert, tenter
... Reid, Robert, factory manager
... Welsh, Alexander, mechanic
58 Dakers, David, tenter
... Walls, Peter, mechanic
... Henderson, Henry, blacksmith
... Anderson, David, mechanic
56 Chalmers, James
54 Craighead, Peter, mason
50 Small, James, police constable
... Balfour, John, warper
... Mudie, David, overseer
46 Reid, Robert, watchman
44 Kerwick, Wm., warehouseman
... Dundee Laundry; Miss J. F. Guild, proprietrix
Mid road here
38 Steven, Mrs E., grocer
34 Milne, Robert, mechanic
30 Wilkie, George, baker
24 Shields, John, cowfeeder
12 Sheriff, William, joiner

MALCOLM STREET.
2 M'Intosh, William, dairykeeper
... Barnet, James, joiner
... Stewart, Alexander, coachman
... Munro, John, mechanic
... Ogilvie, Wm. R., bottler
... Henderson, Wm., shipsteward
6 Robertson, John, grocer
8 Flowers, Mrs, manglekeeper
12 Finlay, John, fireman
.. Robertson, David, overseer
16 Rollo, Mrs
22 Melville, Mrs, grocer

MARINE PARADE.
Stephen, Wm., & Sons, tanners
Stephen, Wm., & Co., oil mers.
Dundee Polar Fishing Co.; W. O. Taylor & Co., managers
Victoria Dock; George Ritchie, dockmaster
Stephen, A., & Sons, shipbuilders
Bell & Sime, timber merchants
Dundee Salvage Company
Tay Shipbuilding Company
Victoria Cottage—
W. Lumsden, harbour foreman
Rollo & Lindberg, shipriggers
Scott, Andrew, shiprigger
Victoria dock, east—
M'Intosh, Wm. F., shiprigger

MARYFIELD.

FORFAR ROAD.

Morgan Academy—William B. Irvine, rector
Gladstone cottage—George W. Howie, watchmaker
Bright cottage—Mrs James Johnston
Salisbury cottage H. P. Davidson, com. merch.
Derby cottage—Peddie, David., com. traveller
Madeira street here
Craigiemount — M. M'Kenna, wholesale wine merchant
Noblestown cottage—Mrs Nicholson

ATHOLE TERRACE

1 W. N. Rennie, tea merchant
2 Henderson, James, draper
3 Mudie, William, late teacher
4 Robertson, Jas. C., engineer
Ashbank—James Nicoll, cashier
Jackson, Mrs James
Ashbank cottage—A. Hossack, late H.M. customs
Erskine terrace here
Abbotsford cottage—Mrs R. Milne

BUCKINGHAM TERRACE

7 Whyte, Andrew, ironmonger
6 Arthur, W. F., calender mngr
5 Masterton, Mrs J.
4 Henry, Mrs David
3 Nathan, Henry, jeweller
2 Lee, David R.
1 Lowson, David, bootmaker
Albertford villa—Laurence K. Stevenson, builder
William W. Turnbull, mercht.
Robert Turnbull

LORNE TERRACE

4 Smith, William, hatter
3 Tullis, John, clothier
2 Kerr, Mrs Peter

MORGAN TERRACE

2 Gilchrist, Henry, com. agent
... Gilchrist, Peter, solicitor
1 Mudie, John, teacher
Shamrock street here
Daisybank—Wm. F. M'Intosh, shiprigger
Shearer, Wm., clerk
Wyse, Henry, bank agent
Campbell, Rev. James M.
38 Cleland, Alexander, dairyman
34 Alexander, James, cowfeeder
Maryfield terrace here
32 Shepherd. R., teller, B. L. Co. Bk.
30 Saddler, David, shoemaker
28 Davidson, John, joiner
28A Mills, Wm., produce merchant
Janefield place here
Woodville place here
26 Miller, Thomas L., manufr.

PARKVIEW TERRACE

14 Doig, Thomas, spirit merchant
... Lamb, James A., teacher
... Edward, Alexander, teacher
... Souter, Mrs John, milliner
12 Caird, Alex., tailor
... Mitchell, Isaac, coal merchant
... Hutton, Mrs
... Martin, Thomas, ironturner
... Robertson, Wm., jun., engineer
... Kinmond, John G., manager
10 Turnbull, W. H., clerk
... Blyth, Alex. P., watchmaker
... Reid, David, clerk
... Cameron, John, collector
... Stevenson, J. M., bookbinder
... Geddes, John C., draper
... Mitchell, Alex., telegraphist
... Gloag, Charles C., clerk
8 Taylor, Thomas B., clerk
... Robertson, Thomas, mechanic
... Smith, Alex., coml. traveller
... Husband, Alex., blacksmith
6 Jamieson, David R., grocer
... Groundwater, G.M., telegraphist
... Moffat, James C., sheriff-officer
... Slimman, Geo., jun., lathsplitter
4 Patterson, Andrew, late farmer
2 Hynd, Robert, confectioner

MARYFIELD TERRACE.

MARYFIELD.

7 Wighton, Mrs James
9 Morrison, Robert B., merchant
11 Anderson, William, manager
13 M'Intyre, Mrs John

15 Fenton, Rev. James
17 Anderson, George, grocer
20 Dick, Alexander M., clerk
18 Crowley, William, merchant
16 Allen, Charles B., merchant
... Rollo, James A., solicitor
12 Mills, Mrs James
10 Foggie, John, clerk
... Duncan, Mrs John
... Hamilton, Rev. Wm., M.A.
2 Mitchell, Jas., grain merchant

MASONIC PLACE.

(*See* DUDHOPE CRESCENT ROAD.)

MEADOW ENTRY.

MURRAYGATE.

1 Laurie, James, lorrydriver
... Moir, Mrs M., wine merchant
... Bennet, Alexander, mechanic
... Jackson, Charles, plumber
5 Duncan, William, stationer
7 Mustard, Wm., joiner
9 Pullar, J., & Co., bellhangers
2 Gow, Mrs, dressmaker
... Tulloch, William, hatter

MEADOW STREET.

WELLGATE.

1 Yeaman, George, retired grocer
... Manzie, Mrs
... Hodge, James M., clerk
... Petrie, Mrs James, spirit mer.
11 M'Hardy, Charles, ironmoulder
13 Forfar and Kincardine Hall
... Boyack, Barclay, & Co., manufrs.
15 Paul, Andrew A., printer
17 Cornwall, Mrs Ed., pawnbroker
21 Cooper, John, millfurnisher
8 Mitchell & Jones, merchants
2 Bruce, Mrs David, spirit mer.
... Dalgleish, Peter
... Roger, George, joiner
... Crawford, James, millwright

MEADOWSIDE.

Post Office; George H. Gibb, postmaster
24 Thomson, Wm., & Sons, woollen warehousemen
... Smith, Robert, solicitor
... Tait, William, wine merchant
20 Thomson, W., & Sons, shipowners
... Henderson, James, accountant
18 Ross, Alex., foreman pipelayer
... Watt, John S., gas inspector
16 Gas Commissioners' Office; A. I. Strachan, treasurer
12 Ogilvie, J. & J., solicitors
10 Stewart, D. Gordon, solicitor
... Anderson, Gardner, & Hepburn, solicitors
8 Police & Water Commissioners' Office; Jas. Smith, treasurer; Finlay Farquharson, cashier
4 Cuthbert, T., & Son, coachbldrs.

ALBERT SQUARE

1 Shield & Kyd, solicitors
... Cathro, Thomas, messenger
3 Eastern Club
5 Town and County Bank, Limited; James Low, agent
7 Patterson, James, ironmonger
9 Albert Square Free Church
... Keiller, Jas., & Son, confectrs.
... Robertson, James, cycle agent
13 M'Intyre & Sievwright, accountants and stockbrokers
... Mackay & Mess, C.A.
... The Matador Land & Cattle Co., Ld.; A. Mackay, secretary
... Guild, John, merchant
... Fleming, Robt., merchant
... Scottish American Trust Cos., Ltd.; Adam Hunter, secy.
... Polack & Co., merchants
... Scott, D., & Co., merchants
... Rankin, James, merchant
... Newcastle Chemical Works Co.; James Rankin, agent
... Davidson, Isabella, dressmaker
... Scotland, Alex. S., messenger

Commercial street here

15 Thornton, Thomas, Son, & Co., solicitors
17 Bryden, J., & Sons, bellhangers
19A Kidd, Andrew, architect
19 Scott, Robt., carver and gilder
21 Bett, Thos., & Co., flax mers.
25 Lipman & Co., merchants
... Wulf, Albert, & Co., merchants
31 Scott, P. C., merchant
... Leadbetter Bros. & Co., manuf.

31 Moir, John, & Son, manufrs.
33 Barrie, Charles, shipowner
... Ovenstone, Wm., marine survr.
... Gellatly, W., & Co., oilcake manufacturers
.. Robertson, J. M., architect
... Methven, John, merchant
... Scrimgeour, William, grocer
35 Caledonian Insurance Co.; R. J. Niven, resident secretary
37 Luhrs, H. & G., flax merchants
... Emslie, J. F., & Co., merchants
... Schlochauer, Wm., merchant
... Brown, James W., merchant
... Brown, James, merchant
... Thomson, Sam. C., merchant

ROYAL EXCHANGE COURT

3 Greig, Robert M'Gavin, share-broker
... Morgan, A. G., merchant
... Ireland, H. B., flax & jute mer.
... Thomson, Wm., yarn mercht.
5 Wallace, John, & Co., iron mers.
7 Maxwell & Wynd, merchants
... Lowe, David, & Co., merchants
2 Mudie, J. R., & Son, stockbrs.
41 Blakelock, Percy, merchant

Panmure street here

49 Moodie, D., & Co., bleachers
... Soutar, M'Nicoll, & Co., mers.
... Equitable Fire and Accident Offices; W. F. Soutar, district manager
... Dundee Warehousing Co.; Soutar, M'Nicoll, & Co., managers.
51 Samson & Unna, merchants
... Fullerton, James, merchant
... Hindley, W. H., & Co., merchts.
... Lees, James G., merchant
... Begbie, Mrs Wm.
... Lightfoot, Mrs F. H.
53 Girdwood, George, stationer

Meadow street here

57 Midland Railway Company; James Davies, agent
... Ewan, James B., & Co., mers.
... Stewart, J. C. & W., merchants

Baltic street here

BALTIC BUILDINGS

Baxter & Co., merchants
Dewar & Christie, yarn agents
Sandeman, F. S., spinner
Sandeman, C. S., merchant
1st F.A.V. Headquarters
Powles, Thomas W., captain R.A., adjutant 1st F.A.V.
Ponton, E., sergt.-major R.A. and 1st F.A.V.
Henry, A. & S., & Co., Ltd., manufacturers
Beattie, James, merchant
Thomson, A. G. M., merchant
Robertson, Dickson, & Co., mer.
Donaldson, J., merchant

MEADOW PLACE BUILDINGS

2 Duff, Thos., & Co., Ld., mers.
... Titaghur Jute Factory Co., Ltd.; David Stewart, secy.
... Samnuggur Jute Factory Co., Ltd.; David Stewart, secy.
... Gilroy, Alexander, merchant
... Feathers, George F., merchant
... South British and National Fire Office; G. F. Feathers, district agent
.. Rock Life Assurance Co.; G. F. Feathers, dis. agent
... MacArthur & Jackson, oil manufrs.; J. Dunlop, agent
... Cox Brothers, manufacturers
9 Ross, T. S., merchant
... Dundee Public Warehouse Co.; T. S. Ross, manager
... Malcolm, Wm. F., & Co., mers.
... Small, David, jun., merchant
... Donald Brothers, manufactrs.
... Wighton, T., & Co., manufs.
... Shaw, Alexander, messenger

St Andrew's Free Church

30 M'Intyre Brothers, bleachers
... Stevenson, F., & Sons, dyers
... Fleming, D. H., Sons, & Co., manufacturers
... Ritchie, David, jute merchant
... Bisset, John, merchant
... Chalmers & White, merchants
... Evans, Joseph B., overseer
... Stewart, William, jun., mercht.
... Pattullo, T. S., & Co., merchants
... Albert Institute; A. Mackenzie, keeper

Free Library, Museum, and Art Gallery; J. Maclauchlan, librarian and curator

MELROSE TERRACE.

CLEPINGTON.

1 Langlands, William, cashier
... Young, Wm. S., mechanic
... Stewart, John, clerk
... Jamieson, Mrs D.
2 Husband, Arthur S., ironturner
... Sword, George, overseer
... Geekie, Alexander, carpenter
3 Smith, Miss
... Taylor, James, milloverseer
4 Whyte, George W., seaman
5 Drummond, David, engineer
... Baxter, David H., ironturner
... Pithie, Mrs
6 Buchanan, Mrs
... Kennedy, James, engineer
... Duirs, James, compositor
... Buchanan, George, agent

MID ROAD.

SMITHFIELD.

9 Millar, John, mason
15 Dawson, Henry
25 M'Intosh, Jas., calenderworker
... Mitchell, William, woodturner
... Steven, Mrs E., grocer
... Cumming, Mrs J.
16 Martin, Robert, irondresser
... Murray, John, flesher
... Reoch, Henry, bleacher
14 Williamson, William, labourer
6 M'Cash, Robert, blacksmith
... Rae, William, overseer

MID STREET.

CHAPELSHADE.

1 Nicoll, A., dep.-superintendent
... Reid, George, stableman
... Ballingall, Geo., spiritdealer
... Robertson, William, mechanic
3 Ross, David, plumber
7 Smith, George, sawmiller
... Valentine, David, lapper
... Paul, George, weigher
... Paul, A. A., bookseller
... Cranston, Elizabeth, missionary
9 Arklay, James T., patternmaker
11 Martin, G. B., assist. wine mer.
... Smith, Mrs Alexander
... Anderson, Robert, lapper
... Stewart, Mrs T., house proprtr.
13 Gillespie, James, currier
.. Horsburgh, Mrs John
Ireland's lane here
17 Malcolm, J., & Sons, spinners
27 Mid Street Works; M'Gregor & Co., hose manufacturers
Ladybank Leather Works; H. Henderson & Sons
50 Mid Street Mill; Fleming & Lindsay, spinners
38 Ladybank Mill; Anderson & Glass, spinners and manufs.
30 Matthew, J. S., grocer
... Matthew, Mrs Mary
22 Kidd, D., & Son, builders
Paradise road here
16 Guthel, D. & A., joiners
14 Walker, William, carpenter
6 Lowden, William, stableman
... Pattullo, Henry, joiner
... Marshall, John, blacksmith
... Pattullo, Robert, traveller
4 Reid, Margaret, bookseller
2 Methven, Mrs Alexander
... Methven, Andrew, grocer
... Methven, Miss E., newsagent

MID WYND.

PERTH ROAD.

9 Brown, James, coaldealer
11 Duncan, William, brassfounder
... Miller, Mrs Mary
11½ Mudie, Miss Ann, grocer
13 Mudie, John, mechanic
25 Mid Wynd Works; Jas. Scott & Sons, manufacturers
44 Clark, Peter, mason
... Reid, Mrs James
38 Goldie, David, sailmaker
2 Ryehill U.P. Church

MIDDLE STREET.

BLACKSCROFT.

1 Lamond, John, newsagent
... Mudie, Mrs. milliner
... Donaldson, John, tinsmith

7 Burns, Margaret, manglekeeper
9 O'Kane, James, joiner
... Hutchison, Robert, machinist
... Pirie, David, manager
... Robertson, James, joiner
... Mill, Alexander, carpenter
15 Batchelor, James, coppersmith
17 Martin, Alex., confectioner
19 Hutchison, Adam, enginefitter
... Wilkie, William, spiritdealer
... Younger, James, sawyer
... Simpson, John, cabinetmaker
10 Porter, James, tinsmith
... Hall, Charles, grocer
... Urquhart, W., assistant chemist
8 Kelly, James, grocer
6 Cooper, William & Son, joiners
2 Lowden, William, carpenter
... Watt, Betsy, shirtmaker

MILLER'S WYND.

PERTH ROAD.

1 Ogilvie, David, tailor
... Ogilvy, Alexander, traveller
5 Gellatly, Wm. M., blacksmith
9 Robertson, John, photographer
13 Robertson, Mrs J. M., coach pro.
19 Low, Mrs Alexander
... Low, William G., clerk
21 Batchelor, David, cabinetmkr.
23 Riddell, David, weaver
23 Wright, Jas., factory overseer
... Strachan, Miss
... M'Rae, Duncan, fruiterer
... Smith, William, traveller
25 Hill, David, joiner
27 Don, William, factoryworker
29 Wilkie, William, butcher
31 M'Kenzie, Hugh, coaldealer
45 M'Gavin, David, baker
30 Campbell, Charles, gardener
26 Booth, James, blacksmith
22 Proctor, William, weaver
... Baird, James, lamplighter
... Baird, James, jr., baker
... Jobson, David A., iron mercht.
... Balfour, John, joiner
20 Vannet, William, grocer
14 Baird, John M., joiner
12 Hill, Frank, painter
2 Elmbank—Jn. Thomson, clerk

MILNBANK ROAD.

WEST END OF SCOURINGBURN.

5 Dick, Thomas, ironturner
... Low, James, seaman
7 Digman, Ann, manglekeeper
9 Archer, Alexander, bootmaker
13 Dundee Eastern Co-op. Socy. Ld.
Lawrence street here
15 Calder, Alexander, jun., grocer
Easson's angle here
35 Smith, Mrs, furnishings
37 Brodie, John, joiner
45 Craigie, James, plumber
53 Henderson, John, carter
59 Gourlay, William, mechanic
... Gordon, William, labourer
... Hunter, Henry, tenter
63 Morris, Peter, grocer
65 Gorrie, William, brassfinisher
... Nicoll, George, mechanic
... Cownie, David, mechanic
67 Crichton, David, confectioner
69 M'Intosh, Samuel, baker
73 Coupar, Charles H., grocer
81 Conacher, Peter, stationer
85 Johnston, William, shoemaker
87 Donald, David, grocer
91 Scott, John, traveller
... Craig, James A., grocer
... Coupar, Charles H., grocer
... Cathcart, Miss G., dressmaker
91 Gall, Thomas, grocer
93 Scott, Mrs, dairykeeper
40 Bank Mill Works; P. Spence Mudie, jutespinner
38 Gardner, J., meter inspector
36 Lindsay, James, foreman mech.
32 Miller, Mrs William
30 Yule, Alex., blacksmith
24 Beat, John, millmanager
... Taylor, J. W., calender mangr.
8 Whyte, Colin, plumber

MILNE'S EAST WYND.

SCOURINGBURN.

1 Robertson, J. H., labourer
... Mudie, David, butcher
20 Fox, John, bird-cage maker
16 Scouringburn Works; W. & D. Watson, spinners
2 Nicoll, J., pawnbroker

MITCHELL STREET.

LOCHEE ROAD.

1 Gilchrist, Mackie, labourer
... Coutts, George. herbalist
3 Cumming, James, millforeman
... Binney, Alex., millforeman

MORRISON'S COURT.

(*See* WELLGATE.)

MORTIMER STREET.

HOSPITAL WYND.

1 Stewart, Mrs Wm., grocer
... Peter, Robert, mechanic
5 Henry, William
... Mill, George, mason
9 Young, George, hacklemaker
... Young, Mrs, midwife
... Watson, Wm. K., mechanic
... Adams, Jas., police constable
11 Johnstone, John, clerk
15 Henderson, David, overseer
17 Fyffe, John, joiner
... Brown, David M., tenter
... Smith, Alexander, tailor
19 Moncur, Wm., collecting agent
21 Reid, John H., coal merchant
24 Kennedy, James, dresser
20 Pryde, Alexander, carter
18 Stewart, Mrs David
12½ MORTIMER PLACE
Drysdale, David, timekeeper
Constable, Jas., warehouseman
Diack, George B., clerk
Brown, John, commis. agent
Fisken, David, mechanic
Doig, Mrs
Brown, William, grocer
Shiells, William, mechanic
Gray, Thomas, joiner
10 Stormont, Mrs, manglekeeper
6 Phinn, Thomas, mechanic
2 Morrison, James, postman
... Thomson, John, vet. surgeon
... Smeaton, Margaret, teacher
... Smeaton, Robert
... Webster, John, mechanic

MOUNT PLEASANT.

HAWKHILL.

1 James, R. J., stationer
... Haxton, Thomas, millmanager
1 M'Intosh, D. H,. grain merch.
... Cuthbert, Duncan, compositor
... M'Lauchlan, William, printer
... Mitchell, J. K., compositor
... White, Elizabeth, dressmaker
... Gray, Mrs
1½ French, George coal merchant
3 Mitchell, Jas., telegr. engineer
... Duncan, Christian, telegraphist
... Masterton, Robert, draper
... Stewart, Miss, und'clothng w'se.
... Duncan, Robert K., clerk
5 Nicoll, William, timekeeper
... Weir, Thomas, gardener
... Lindsay, Alex., sen., cabinetmkr.
... Lindsay, Alex., jun., clerk
... Cuthbert, Alex., compositor
... Black, Mrs A.
7 M'Glashan, Isa., teacher
9 Black, George, manager
11 Adamson, Jas., coal merchant

MURRAYGATE.

1 The London Glove & Trim. Co.
3 Bodega Co., Ld., wine importers
5 Cumming & Co., tea merchts.
7 Harris, Arth., & Curr, auctioneers
55 M'Cormack, Richard, broker
55½ Cuthill, Wm., church-officer
... Cuthill, George, grocer
... Paterson, Mrs
... Ferrier, Chas., provision dealer
... Palmer, John, confectioner
57 Duncan, A. G., butcher
59 M'Donald, Mrs M., fish mercht.
61 M'Donald, Mrs, fish merchant
... Jack, George, warehouseman
... Carrick, William, blacksmith
... Carrie, George, warehouseman
... M'Leod, John, cooper
65 Prophet, J. & D., umbrella mfs.
71 Wills, Robert, bootmaker
73 Barrie, Robert S., printer
75 Clarke, John, spirit merchant
79 M'Burney, W., china merchant
81 Wood, A. B., U.S. consul
... M'Intyre, Wm., U.S. vice-consul
... Graham, G. T., & Co., manufrs.
... Baxter, W. & A., solicitors
... Crowley, William, merchant
... Langlands, James H., architect

81 Paterson, Peter, merchant
... Baxter, Stephen L., merchant
... Baxter, R. L., merchant
... Myles, Wm. S., artist
... Davidson, H. P., & Co., merchts.
83 British Linen Company Bank; J. Arbuthnott Smith, agent; D. Brand, accountant
Horse wynd here
87 Newsome, John, fruit merchant
89 Cassaday, John, dentist
... Peggie, Wm., coffeehousekeeper
93 Hay, William, restaurateur
95 Lindsay, Catherine, dressmaker
... Glasgow, Alex., butcher
97 Royal Bank of Scotland; Alex. Hutton, agent; William W. Thomson, sub-agent
99 M'Gavin, F. H., grocer
Peter street here
101 Fairweather, J., tobacco manfr.
103 Miller, Mrs, babylinen w'house
105 M'Kenzie, Murdoch, grocer
107 Lowson, John, & Son, merchants
... Ferguson, David, accountant
... Husband, A. & C., dressmakers
109 Summers, Richard & Co., drapers
113 Mackay, David, chemist
115 Martin, David, & Co., merchts.
... Young, Mrs Jessie, ladies' nurse
... Young, Wm. G., warehouseman
... Clarke, John, assurance super.
... Dick, James, watchmaker
... Scroggie Bros. & Hazel, leather merchants
... Whitton & Braid, builders
... Henry, Alexander, auctioneer
117 Howie, Geo. W., watchmaker
119 Chapman, J., & Son, confectnrs.
121 Milne, J. H., tobacco manufr.
123 Butchart, W. P., merchant
... Blackie, Matthew, com. mercht.
... Gellatly, David, commis. agent
... Skene, James, house proprietor
... Barrie, John, joiner
... Cunningham, James, stationer
... Fraser, Geo. B., com. merchant
125 Moir, Mrs M., wine merchant
127 Rattray & Co., hatters
Cowgate here
150 Rowbottom, Geo. H, clothier
146 Cowan, Henry, salt merchant
... Gavine, J. & M., pawnbrokers
... Petrie, Charles, seaman
144 Petrie, Mrs James, spirit mer.
140 Russell, Thomas, milliner
138 Watson & Stewart, cutlers
... Swinton, James, ticketwriter
... Cutlers' Hall
136 Kerr, Jas. & Wm., boot manufs.
134 M'Pherson & Graham, drapers
132 The Brit. & Foreign Metaline Co.
... Stewart, D., & Co., iron mers.
... Scott, Wm., strawhat cleaner
... Galloway, Edward, mechanic
130 Scott, Miss Isabella, milliner
128 Coupar, John, confectioner
126 Shearer, Mrs Ann
... Tagg, Samuel, goldbeater
122 Kelt, William S., watchmaker
118 Lorimer, Robt., strawhat mkr.
116 Hogan, John, tobacconist
114 WALLACE COURT—
Low, Alexander, clothier
Farquharson, R., & Son glaziers
Carswell, D., & Sons, wholesale grocers
M'Call, Andrew, blacksmith
112 London Clothing Company; J. Lyall, manager
110 Belford, John, stationer
108 Stewart, P., painter & japanner
... Brodie, James, horsehirer
96 Dye, Charles, chimneysweeper
94 Black, William, ironmonger
92 Shepherd, Alex., butcher
88 Hunter, William, watchmaker
86 Ferenbach, C. J., watchmkr.
84 M'Intosh, James, mechanic
... Dundee Eye Institution
82 Johnston & Adams, drysalters
Meadow entry here
80 Stevenson Brothers, dyers
78 Sibbald, John G., housefactor
... Watson, David, collector
... Dundee Draughts Club
... Tough, Mrs, temperance hotel
... Dundee Rubber Stamp Co.
76 Potter, Alexander, bootmaker
12 Rutherford, Jas., spirit mercht.
10 Lipton, Thos. J., provision mer.
4 Menzies, Wm., general draper

NELSON STREET.

1 Murray, P., powerloom manager
3 Gourlay, Thomas, sheriff officer
5 Hill, Edward W., calenderer
... Hill, Howard, calenderer
... Hill, George Howard
9 Myles, Andrew B., accountant
... Myles, Andrew
... Gray, D. J. T., merchant
11 Lawrie, Alexander, merchant
... Nicoll, James, late grocer
15 Low, Mrs David
... Gibb, E. G., factory manager
South George street here
17 Gilchrist, John G., solicitor
... Smith, Isabella
... Campbell, E. & M., dressmkrs.
19 Young, William, millmanager
21 Hastie, Thomas, labourer
23 Clark, Mrs Jane
25 Stewart, Christina, milliner
27 Ross, Mrs Alexander
... Fyfe, William, machinist
... Turbyne, John, miller
29 Bennet, John, carter
31 Whyte, Alexander, gardener
33 Donaldson, Mrs Margt., grocer
41 Robertson, Mrs, grocer
45 Young, Robert, confectioner
... Fleming, George, tailor
... Penny, Peter, saddler
... Cumming, Peter L., watchmkr.
47 East, Francis, chair manufactr.
49 M'Master, D., & Co., manuf.
53 Miller, Thomas L., manufactr.
28 Kidd, William, manager

NELSON PLACE

26 Prophet, John, umbrella manu.
... Swanson, W., telegraphist
... Sidey, John T., joiner
... Martin, Mrs Hugh
... Rattray, James, jun., mechanic
... M'Gregor, John, telegraphist
... Lindsay, John T., grocer
24 Paterson, Robert, lithographer
... Taylor, William
... Robertson, David N., baker
... Gordon, Charles, mechanic
... Young, David, clothier
... Nicoll, James, clerk
... Scott, Charles, S., mechanic
24 Chalmers, James, bandmaster
22 Little, William, sen., labourer
... Begg, Arthur, cloth inspector
... Dow, Walter, spiritdlr's. assist.
... Kinnear, James, grocer
... Watt, Geo., comml. traveller
... Sword, Charles, sorting-clerk
20 Deuchars, Mrs D., lacecleaner
... Paterson J., dressmaker
... Stewart, John T., clerk
... Bowles, Captain David
18 Johnstone, James, waste mer.
... Robertson, Helen, ironer
16 Whitton, David, carpenter
... Anderson, David, joiner
... Whyte, Mrs John
... Barrie, John, labourer
14 Ward, Mrs
12 Mills, Miss
10 Kirkpatrick, Wm., commission agent

NELSON TERRACE

1 Stevenson, Francis, dyer
2 Hynd, James, painter
3 Moncrieff, W. W., manufr.
3 Moncrieff, Mrs William
4 Short, Rev. Chas., M.A., D.D.
5 Low, Alex., wine merchant
... Low, William, spiritmerchant
2 Kerr, Peter, teller
.. Kerr, John S.

NESS STREET.

WILLIAM STREET, FOREBANK.

2 M'Kay, Adam, mason
... Christie, James L., sackmaker
... Low, Mrs
... Miller, Peter, mechanic
18 Ewan, Charles, carter
20 Towns, George, tailor
22 Smith, Alex., labourer

NETHERGATE.

9 Melville, William H., draper
11 Thomson, John
15 Austen, Miss J., optician
17 M'Rae, Duncan, fruiterer
19 Reis, A. L., & Co., watchmakers
Tally street here
Town Churches
South Lindsay street here

23 Dempster, Mrs Jas., fish mer.
25 UNION CLOSE
Elder, William
Ogilvie, Allan, joiner
Ogilvie, Mrs John
Stewart, Dr John, dentist
27 Dunn, Isabella, gamedealer
29 Wilson, E., & Sons, upholstr'rs
31 HAZELL'S CLOSE
Aimer, G. C., cabinetmaker
M'Lean, Peter, tobacconist
Cascianie, Francis, plasterer
Foreman, Robert, tailor
33 Campbell, P. & P., dyers
35 Falconer, James, ironmonger
37 ALBERT COURT
Dalgety, Mrs
Dalgety, Miss, music teacher
Dalgety, David, horsedealer
M'Intosh, J. R., cattledealer
M'Connachie, Mrs
M'Gregor, Arthur M., packer
Cox, David, cloth measurer
Ross, Mrs G. T., spirit mer.
M'Laren, Rich., warehouseman
Ramsay, James, baker
Falconer, John, cabinetmaker
Torrance, Margaret
Ross, John, mechanic
Low, Robert, brassfounder
41 Smith, T. & A., upholsterers
43 VICTORIA SQUARE
1 Wright, Miss, dressmaker
... Christie, John
... Simpson, John, carter
... Duffus, George, upholsterer
... Crichton, Peter
... M'Pherson, D., music teacher
... Fairweather, A. B., hairdrsr.
... Thomson, John, wine mercht.
... Gregor, James, naturalist
... Landsman, J. H., teacher
... Landsman, Thomas
... Landsman, William
... Foote, Mrs James
... Lowdon, John, draper
7 Steven, Robert, ship's clerk
8 Canning, Ellen, confectioner
... Nichol, Alexander, painter
... Adamson, Wm., wireworker
... Stewart, Mrs William

47 Pullar, J., & Sons, dyers (Pullar's Dyeworks, Perth)
49 Adamson, Wm., wireworker
... Hutton, Robert, filemaker
53 Fraser, John, designer
55 Aimer, William, photographer
57 Walker, George, confectioner
59 M'Naughton, Miss, wool whse.
61 Scott, Robert, organbuilder
... Cant, James, bookseller
... Neilson, Alexander, sculptor
... Farmer, James, joiner
... M'Cormack, Peter, glassstainer
63 Dailly, Daniel, draper
65 Ross, John, cabinetmaker
... Muir, Thomas, photographer
... Collins, Hugh, artist
... M'Cormack, Peter, glass stainer
... Dailly, Daniel, jun., wine mer.
67 Stalker & Boyd, painters
69 Monro, Jessie
... Muir, Robert
71 Macdonald&Muir, cabinetmkrs.
73 Laird, W. P., & Sinclair, seedsmen
Long wynd here
75 Pettersen, Miss R., teacher of singing
... Taylor, Miss, dressmaker, and tchr. of Eureka dresscutting
77 Robertson, John, grocer
79 Johnston & Co., musicsellers
St Enoch's Church
81 Gonnella & Co., sculptors
89 Fyffe, James, plumber
97 Fenwick, Peter, wine merchant
Tay Street lane here
107 Milne, John, bootmaker
109 Stewart, David, grocer
111 Russell, David, & Son, chemists
113 M'Nicoll, Alex., gamedealer
South Tay street here
115 Anderson, Peter, baker
117 Anderson, Misses, dressmakers
119 Campbell, Mrs James
... Peebles, Peter, coach proprietor
... Robertson, Edward, cutter
... Chalmers, Misses, dressmakers
... Chalmers, John
121 Smith, John G., confectioner
123 Morrison, George, fruiterer

125A Collins, Geo. W., clothier
127A Fraser, James, curio collector
125 Turner, George
... Nicoll, James, grocer
... Brimner, James, wine merchant
... Farquharson, James, hosier
127 Mudie, Mrs R., register office
... Mudie, Robert, gamedealer
129 Wallace, Mrs Ann, register office
... Dobson, Edward, book-keeper
131 Stewart, Isabella, draper
133 Rattray, Jane, tobacconist
135 Russell, John W., chemist
137 Shepherd, Thomas, baker
141 Brown, William, painter
141A Powrie, James tailor
141B Chapman, Jas., jr., confectioner
143 MORGAN'S BUILDINGS
Storrier, Thomas Y., merchant
Whitton, R.A., joiner
Whitton, Mrs James, house proprietrix
Shepherd, Thomas, baker
Wallace, John, painter
Crerar, Alex., church-officer
Latto, Agnes E.
Steel, Mrs John
Third, Henry Y., upholsterer
Rodger, Mrs Alexander
Morrison, George, fruiterer
Russell, John W., chemist
Lamond, Mrs Thomas
145 Moon, Charles, M.D.
Park place here
149 University College; William Peterson, principal
172 Whyte, J. Martin
170 Henderson, Richard, spinner
166 Lowson, William, merchant
164 Gray, T. S., M.D., L.R.C.S.E.
... M'Farlane, T. F., M.B., C.M.
162 Johnston, Robert, M.B., C.M.
160 QUEEN'S HOTEL BUILDINGS
7 Swinton, Thos., coachbuilder
6 Smith, Henry R., hairdresser
5 Scott, Henry, upholsterer
Queen's Hotel; Wm. Smith, proprietor
Wood, Arthur B., U.S. consul
Queen's Restaurant; William Smith, proprietor
Queen's Hotel Stables; Pete Peebles, coach proprietor
158 Duncan, A. James, M.D.
156 Lundie, R. H., stationer
... Stewart, Alexander, joiner
154 Porter & Jamieson, painters
152 Robertson, A. & J., coachbldrs
152½ Dundee Bedding Manufr. Co
St Andrew's Pro-Cathedral
150 Clapperton, Rt. Rev. Monsignor
148 Gorrie, Peter, dental surgeon
146 Murison, Patrick, M.B.C.M. (Edin.), L.R.C.P. (Lond.)
... Esplin, Alex., houseagent
... Esplin, A. R., houseagent
... Bruce, James M., accountant
... Bruce, Mrs Robert
144 Lennox, David, M.D.,
142 Falconer, James, ironmonger
... Spence, George, fruiterer
... Matthew, Mary A.
... Keith, John, railway inspector
140 Stalker, Alex. M., M.A., M.B
138 Drummond, Mrs Helen
... Shaw, Misses
... Lithgow, Miss
136 Fisher, W. M., L.D.S., R.C.S. Eng., dental surgeon
134 Thompson, D. L., musicseller
132A Simpson, Mrs Mary
... Lowden, W., & Son, photogra
... Paterson, Mrs M. A.
... Baird, Miss M., draper
... Evans, Geo. F., teacher of musi
... M'Lean, Jas. A., auctioneer
132 Smith & Son, cabinetmakers
130 Paterson, Sons, & Co., musicslrs
128A Davidson, J. N., & Gray, chemist
Sea wynd here
128 Singer Manuf. Co., sewing mach manfrs.; Jas. Smith, manage
126 Martin, James R., hosier
124 Methven, Hyslop, & Co. cabinetmakers
122 Methven, Simpson, & Co. musicsellers
120 Burns & Harris, stationers
120 Hay, David
... Mitchell, T. D., labourer
118 Robertson & Stewart, drapers
Free St Paul's Church

12 Burns & Harris, stationers
10 Farquharson, James, hosier
06 Murray, Thomas, & Son, carvers
04 University Club; H. A. Pattullo, secy; J. K. Fairweather, supt.
... Horton, Martin T., organist
... M'Kenzie, Wm., upholsterer
... Coupar, Miss Grace
02 Kinnell, E. J., wool repository
00 Nicoll, James, grocer
98 Hamilton, Jas., boot merchant
96 Storrie & Storrie, seedsmen
94 Hunter, Wm. D., vet. surgeon
... Adamson, Alex., music teacher
... Whitelaw, W. W., housefactor
... Whitelaw, Jas., music teacher
... Dakers, David, shipmaster
... Gellatly & Millar, dressmakers
92 Mitchell, J. R., wine merchant
90 Allan, W. D., trimming merct.
88 Scott, C. S., tobacconist
86 Greig, D.M., M.B., F.R.C.S.Ed.
... Lindsay, John, house proprietor
.. Kidd, Mrs William
... Kidd, J. Mollison, clerk
84 Young, James, confectioner
82 Greenock Worsted Store
80 Calman, Mrs Agnes, milliner
... Delayen, E., French teacher
... Richardson, John, tailor
... Bruce, William, engineer
... Ferguson, Mrs John
... Small, Charles, shoemaker
... Harkis, Charles, dockgateman
... Cathmoir, Robert M., manager
78 Souter, Mrs Mary, milliner
76 Mitchell & Murdoch, tailors
74 Wilson & Co., advertising agts.
72 Tyrie, Misses, babylinen whse.
70 Souter, Alfred, watchmaker
68 Sime, G., & Co., surgeon dentists
... Robertson, William, waiter
66 Watson, Jas., East India agent
64A Kidd, Mrs James, tobacconist
64 Morris, Alex., basketmaker
... Thomson, John, grocer
62 Connell & Son, bootmakers
58 MALTHOUSE CLOSE
Steel, Mrs Wm., hallkeeper
Grieve, George, stableman
Hardie, James, shoemaker
Scott, Alex., calenderworker
56 Kerr, Charles, chemist
54 Royal Hotel; J. T. Russell, proprietor
52 Petrie, George, bookseller
Union street here
Philip, W., warehouseman
Couttie's wynd here
38 Barron, James, hosier
36 ST MARGARET'S CLOSE
Coupar, Mrs
Gordon, Jane F., dressmaker
Henderson, Alex., locksmith
Williamson, Alex., joiner
M'Donald, Mrs A.
Wilson, A., late calender mgr.
Ferguson, Mrs John
Graham, John, restaurateur
Kidd, William, printer
32 Rattray, James, watchmaker
8 Draffen & Jarvie, warehousemen
Whitehall street here
6 Hurrie, John B., warehouseman
4 Scrymgeour, John, baker
2 Mitchell, P. P., provision mer.

NEW INN ENTRY.

HIGH STREET.

1 Western Club; J. M'Farlane, kpr.
3 Dickie, David, ironmonger
5 Armstrong, W., wine merchant
7 Saunders, W. P., printer
... Wishart, J. D., bookinder
... Morris, G. H., & Co., stationers
30 Albert Square Free Church; J. Macdonald, church-officer
14 Anderson, John, auctioneer
... Proctor, James, housefactor
... M'Corquodale, W., harbour ptr.
... M'Corquodale, J.C., insur. agent
... Douglas, And., ship watchman
... Farquhar, J., porter
10 Stevenson, A. & J., bookbinders

NORTH STREET.

SMITHFIELD.

15 Rollo, James, house proprietor
21 Hill, James, blacksmith
... Thomson, Alex., blacksmith
31 Storrier, Robert, blacksmith
35 Fettes, R. W., dairyman

41 Stewart, Alex., shuttlemaker
45 M'Kenzie, Wm., mechanic
47 Thomson, George, overseer
49 Chalmers, Peter, carter
51 Swan, John, warehouseman
... Henderson, John, dresser
... Patterson, Robert, labourer
... Turton, Alfred, watchman
60 Johnston, William, mason
... Stewart, Thomas, moulder
... Kirk, Henry, painter
46 Cameron, Charles, turner
... Robertson, Thomas, sprigger
40 Stewart, John
38½ Stewart, Catherine, confectioner
38 Ross, John, mason
... Robb, John, case hardener
36 Mitchell, John, mason
34 Whyte, Robert
32 Moncur, David, house proprietor
... Moncur, Wm., police constable
... Davidson, Archibald, mechanic
30 Sturrock, Mrs
26 Ross, James, labourer
24 Bruce, Mrs William
22 Dickson, Mrs John, dressmaker
... Batchelor, Geo., patternmaker
... Duncan, Edward, mason
... Anderson, William, mechanic
20 Sword, George, dairyman
14 Davie, George, mason
12 Martin, William, joiner
6 Young, Robert, coaldealer
4 Bruce, Mrs William

OGILVIE STREET.

DURA STREET.

5 Wood, David
... Dempster, Mrs
13 Low, Robert H., tailor
17 Martin, B. & J., drapers
... Ness, James, engineer
19 Harper, William, mechanic
... Bowman, John, porter

OGILVIE'S ROAD.

CONSTITUTION STREET.

9 Pollock, John, joiner
13 Hayes, James, lamplighter
... Hayes, Thomas, dresser
... Tadden, William, labourer
13 M'Millan, John, hammerman
17 Calman, William, baker
19 M'Minn, William
21 Fraser, Peter, labourer
23 Robertson, Alexander, lapper
... Ritchie, Robert, plumber
... Larg, James, bootfinisher
27 Allardice, David, mason
29 Robb, George, coaldealer
38 Kinnaird Works; Stewart Brothers, manufacturers
35 Forwell, Wm., biscuit manufr.
34 Murray, James, calenderer
... Kirkcaldy, George, joiner
30 Lettice, Thomas, milloverseer
26 Wallace, Alexander
24 Warden, David, tenter
... Taylor, A., shuttlemaker
... Raitt, David, moulder
22 Smith, John, tailor
20 M'Kettrick, John, yarndresser
14 Brady, James, seaman
... Carrie, James, baker
... Campbell, John, insurance agt.
... M'Gregor, Stark, leathercutter
12 Batchelor, Alex., confectioner
10 Balfour, David, labourer
6 Dryden, David, joiner
4 Stirling, Mrs, dairykeeper
2 Strachan, James, contractor
... Meldrum, Charles, gardener
... Smart, John
... Cameron, Jas., factoryworker
... Wilson, Peter, baker
... Wallace, Mrs M., fruiterer
... Duncan, John, overseer

OSBORNE PLACE.

(*See* MAGDALEN GREEN.)

OVERGATE.

1 Fleming, J. & J., hardware mers.
7 Cameron, P., tailor
9 Walker, George, confectioner
11 Whitton, D. P., & Sons, hardware merchants
13 Barrie, Alexander, houseagent
... Durham, J., Son, & Kinnoch, printers
15 Cohen, J. Herbert, jeweller
17 Alexander J., fruiterer

19 Stratton, William, pawnbroker
21 Dick, R. & J., bootmakers
23 Methven, Robert, spiritdealer
31 Adam, Robert, lockmaker
... Tarbet, Mrs A., spiritdealer
... Bruce, James, blacksmith
... Low, G. & A., joiners
... M'Intosh, Geo., basketmaker
... Alexander, Jas., brassfounder
33 Kane, Paul, smallware mercht.
37 Butchart, Jas. R., basket manfr.
39 M'Lagan, George, mason
41 M'Leod, David, bootmaker
43 Gray, James, watchmaker
... Gow, John, vandriver
... Thomson, R., lodginghouse kpr.
... Operative Mason Lodge Hall
45 Stewart, Mary, fruiterer
47 Dobson, Mrs, fancy goods mer.
49 M'Hardy, E. & R., grocers
51 Bell, Mrs, lodginghouse-keeper
... Ritchie, David, auctioneer
... Gentle, William, printer
... Operative Tailors' Hall
53 Crawford, William, bootmaker
57 Reid, William, grocer
59 Stewart, David, wine merchant
Barrack street here
61 Steel, E. B., tea merchant
63 Norrie, David, engraver
65 Rowan, Edward, pawnbroker
71 Beattie, Peter, confectioner
73 Central Drug Store, chemists
75 London and Newcastle Tea Co.
77 Whittet, David, church-officer
... Robertson, William, joiner
... Cargill, John, dockgateman
... Dye, James, chimneysweeper
79 Watson, John, clothier
81 Lees, S., & Son, hardware merchs.
87 Murray, Mrs Mary, lodgings
89 Learmonth, J., & Son, boot mfrs.
93 Mills, George, tailor
... Murray, Mrs M., lodgings
... Murray, John, house proprietor
... Hall, Henry, lamplighter
95 Nicol, Mrs Helen, furniture dlr.
97 Charran, Augustin, lodgings
99 Danish Dairy Co.
103 Alexander, James, fruiterer
... Cohen, H. J., fancy jeweller
105 Shallcross, Geo., restaurateur
109 Wood, W. M., cabinetmaker
113 Birrell, Andrew, bootmaker
115 Low, William, & Co., grocers
North Lindsay street here
119 Thornton, Andrew, fruiterer
121 Goldie, James, confectioner
123 Bennett, Thomas, bootmaker
125 Smith, Thomas, butcher
127 Wilson, James, draper
129 Suttie, James, stationer
... Goldie, James, confectioner
143 St Paul's Free Church School; Miss Prain, teacher
... St Paul's Free Church Mission; Alex. Tullo, church-officer
151 Forsyth, Mrs Jane, spirit merch.
153 Caldenbach, Chas., clockmaker
155 Mathewson, Thos., confectioner
159 Valentine, John, grocer
161 Victoria Model Lodginghouse; Alex. M'Donald, manager
163 Graham, James, bookseller
165 Murray, James, confectioner
167 Falconer, Mrs H., lodginghouse
169 Byer, William, pork butcher
171 Hogan, John, tobacconist
175 Shepherd, William, printer
.. Brown, David, plumber
... Brown, James, plumber
177 Fox, John, spirit merchant
179 Smith, Helen A., grocer
181 Frazer, Miss E., bread shop
183 Watson, Allan, street porter
... Anderson, Wm., railway servant
185 Lindsay, John, furniture dlr.
187 Logue, Daniel, bootmaker
... Samson, D., cabinetmaker
... Fletcher, William, gardener
191 Mayflower Coffee Tavern; Jas. Scott, manager
193 Donaghey, John J., chemist
195 Myles, Robert, confectioner
197 O'Brien, Frank J., gen. dealer
201 West, George, bootmaker
203 Fairweather, A. B., hairdresser
205 Adams, Thomas, ironmonger
207 Lowson, Mrs T., tobacconist
209 Graham, Robert, spirit mercht.
211 Forbes, Mrs Annie, midwife
215 Blair, Ann, bookseller

221 Wilson, Robert, grocer
225 Milne, David, jeweller
... M'Lauchlan, Maggie, dressmkr.
... Bremner, John, mason
... Hogan, John, tobacconist
... Proctor, J., reed & camb manfr.
... Aimer, Geo. C., cabinetmaker
... Aimer, James, cabinetmaker
... Forsyth, Mrs, spirit merchant
... Lindsay, John, furniture dealer
... Alexander, H. C., grocer
... Leith, J. Welsh, music teacher
227 Boswell, James, furniture dealer
229 Samson, David, cabinetmaker
231 Lorimer, Adolphus, milliner
233 Key, James, butcher
245 Hagan, Mary, grocer
249 Hodge, James, chemist
Tay street here
242 Kerr, David S., watchmaker
240 Macdonald, Mrs, smallwares
238 Lawrie, Mrs Thos., confectioner
226 Kidd, Charles, pastrybaker
216 Melville, Robt., cabinetmaker
214 M'Donald, Dan., late shipmaster
212 Kerr, David, grocer
208 Grieve, Alex., spirit merchant
206 Ogilvie, William, oil merchant
204 Davidson, Miss Mary, draper
202 Robertson, Robert, houseagent
200 Jagger, Mrs, dressmaker
... Jagger, Ann, broker
198 Miller, James, carver
... Harley, Mrs, midwife
... Byer, William, pork butcher
196 Yeaman, David, wine merchant
Long wynd here
190 Shepherd, William, printer
188 Palmer, John, confectioner
184 West, George, boot merchant
180 Barber, Robert, general dealer
176 Gray John, cooking depôt
174 Mulholland, E., broker
... Gunning, Michael, coaldealer
166 Easson, David, spiritdealer
164 Waddell, Jas., sausage manuftr.
... Smith, Helen A., grocer
... Smith & Son, cabinetmakers
162 Norwell, Catherine, shoemaker
156 Small, William, cabinetmaker
... Soutar, Jane A., dressmaker

156 Valentine, John, grocer
152 Will, James G., furniture dlr.
150 Will, James, police constable
148 Logue, Daniel, bootmaker
146 Low & Duff, Ltd., engineers
144 Thomas, Mar., coffeehouse kpr.
142 Currie, James, hairdresser
134 Smith, David, glazier
132 Low, W., greengrocer
130 White, James, lodgings
122 Davidson, Robert, spirit merct.
120 Hughes, Chas., house proprietor
118 Suttie, James, tobacconist
116 Magee, Francis, warehouseman
South Lindsay street here
106 Lawson, Jas. B., wine merchant
104 Baxter, Robert, butcher
102 Ferguson, Frederick, clothier
98 Robertson, Margaret, grocer
94 Severin, Hans, bootmaker
92 Gow, John
86 Fagan, Peter, broker
84 Mitchell, Miss, dressmaker
... Bower, Mrs, dressmaker
82 Manners, Mrs G., boot mercht.
... Nicol, Mrs Helen, furniture dlr.
80 Anderson, Jas., coffeehouse kpr.
76 Eastman, Limited, butchers
70 Carruthers, Mrs George, broker
66 Crawford, William, fruiterer
64 M'Alister, Peter, bootmaker
62 M'Gavin, Elizabeth, grocer
60 Robertson, Henry, tobacconist
58 M'Naughton, Euph., bootmaker
56 Easson, John M., draper
Tally street here
52 Rea, Arthur, spirit merchant
46 Doig, James, pastrybaker
42 Stratton, D., & Co., wine mers.
40 Mackay, John, butcher
38 Findlay, George P., ironmonger
Thorter row here
36 Stewart, William, bootmaker
34 Wilkie, William, butcher
32 Anderson, A. G., hairdresser
22 Scott, Keith, hatter
20 Young, Peter M., clothier
... Fairweather, Joseph, sculptor
... Stewart, James, saddler
18 Kirk & Coutts, ironmongers
16 Nicoll, Charles, basketmaker

12 Rope and Twine Supply Stores
10 Aitken, Henry, confectioner
8 Gowrie, John, plasterer
... Hood, Mrs George
6 Davie, James, tobacconist
4 Patterson, W., bootmaker

PANMURE STREET.

1 Henderson Bros., shipping agts.
5 Murison, James, merchant
7 Fleming, Alex. D., merchant
... Sun Fire Office; A. D. Fleming, agent
9 Keiller, G. C., merchant, and consul for Chili
... Fire Insurance Association; G. C. Keiller, local manager
11 Watson & Shield, bleachers
... Watson, D. B., merchant
... Smith, Laing, & Co., spinners
... Smith, William, merchant
... Taylor, Thos., & Co., merchts.
... Ferrier, Thomas M., consul for Venezuela and Colombia
... Taylor, John B., vice-consul for Venezuela
... Paton, David D., merchant
... Bremner, David, builder
... Prain, Mrs A., draper
13 North British and Mercantile Insurance Co.; William Moir, agent
... Saunders, David H., merchant
... Mackenzie, Wm., stockbroker
... The Alliance Trust Co., Ltd.; William Mackenzie, secy.
... National Telephone Co.; John D. Miller, district manager
... Rattray, Jas., & Co., linen mers.
21 Willison, Andw., insur. broker
... Lyell, J. C., spinner
23 Band & Whyte, merchants
... Alliance Assurance Co., Band & Whyte, district agents
... Dundee Salvage Co. and Pumpherston Oil Co; Band & Whyte, agents
... Warden & Keith, accountants
... Dundee Trade Report Association; J. W. Warden, secy.
... Henderson, J. H. F., & Co., manfs.
23 Fairbrother, B. H., insce. mgr.
... M'Corquodale, J. C., insce. bkr.
... Sun Freehold Land Society, Ld.; J. C. M'Corquodale, supt.
... Leggatt, Henry, manufacturer
... Caw, Charles, restaurateur
... Ramsay, John, slater
25 Caw, W. & C., restaurateurs
... Caledonian Mercantile Accountancy offices; J. C. Stewart & Co., accountants
27 National Assur. Co. of Ireland; R. C. M'Intyre, local secy.
35 Littlejohn, Mrs E., & Co., news-agents
20 M'Donald, Hugh, clothier
... Scottish Legal Life Assurance Soc.; D. M'Gregor, manager
... Lyall, A. B., & Co., merchants
... Boiler Insce. and Steam Power Co., Ld.; A. B. Lyall & Co., district agents
... Miller & Co., yarn merchants
... M'Farlane, Jas., goods superdt.
... Anderson, Dav., prof. of dancing
... Robertson, John, baker
18 Irons, James, hairdresser
16 Barrie, Robert S., stationer
14 Alison, Geo. LL., wine merchant
12 Matthew, Peter, merchant
... Bell, Alexander H., merchant
... Wallace, P. Ure, merchant
... Stephen, Misses, music teachers
... Stephen, David, organist
10 Laing Brothers & Co., manufrs.
... Laing, Jno., agent, North British and Mercantile Insurance Co.
... Guthrie, J. & A., spinners
... Guthrie & Henderson, merchts.
... May, Malcolm, & Co., jute mers.
... Drimmie, Irvine, commis. agent
... Wilmerding & Bisset, merchts.
... Morrison, Wm. B., merchant
... Morrison, Robt. B., merchant
... Barrie, Joseph J., merchant
... Craigie Yard Warehouse Co.; Joseph J. Barrie, manager
... Kennedy, R. G., & Co., manufrs.
... Thoms, John A., merchant
... Steele, James T., merchant
... Ogilvy, Alex., & Sons, merchants

10 Smith, J. J., sub-editor
... Smith, Miss, type writer
... Smith, Christina, teacher
... Reid, William
8 Cox, J. D., & Co., stockbrokers
... Employers' Insurance Co.; J. D. Cox & Co., dist. secretaries
... Patterson, Alex., & Co., mers.
... Edward, A., & Co., merchants
... Mathers & Turnbull, oil mers.
... Bisset, George S., merchant
... Mackay, Neil, bookseller
... Justice, David F., tchr. of music
6 New Oriental Bank Corporatn. W. J. Douglas, manager
... Scottish Equitable Life Assur. Socy.; W. Simpson, dis. secy.
... Ritchie, W. & R., accountants
... Queen Insurance Co.; W. & R. Ritchie, resident secretaries
... Scottish Accident Insurance Co.; W. & R. Ritchie, secs.
... Scottish Boiler Insce. & Engine Inspection Co.; W. & R. Ritchie, district agents
... Lindsay, J. & R., merchants
... Simson, W. B., merchant
... Cuthbertson, James, flax mer.
... Norrie, Charles, & Sons, mers.
... Martin, W. M., merchant
... Fisher, John, merchant
4 Wilson & Berg, merchants
... Wilson, W. B., merchant and Russian vice-consul
... North Sea Steam Shipping Co.; Wilson & Berg, managers
2 Union Bank of Scotland, Ltd.; David Hogarth, agent; Thomas D. Evans, messenger

PANMURE TERRACE.

DUDHOPE TERRACE.

1 Mitchell, D. R., manufacturer
2 Smith, Mrs John
... Smith, James, teller
... Smith, David
4 Haggart, Mrs George
5 Duncan, James
6 Smith, Alexander, late builder
7 M'Artney, Mrs James
... Martin, James H., ironmonger
8 Sinclair, Rev. John
9 Fleming, Mrs John
... Fleming, John, wholesalegrocer
9 Fleming, Wm., wholesale grocer

PARADISE ROAD.

DUDHOPE STREET.

1 Kidd, David, & Son, builders
3 Stevenson, John, joiner
... Dundas, H.

SEYMOUR PLACE

5 Fox, Robert, milliner
... Dickie, James, bootmaker
... Miller, Mrs Alexander
... Cornwall, Mrs E., pawnbroker
... Henry, John J. H., tailor
... Lumsden, James, planemaker
... Lumsden, Sam. C., planemkr.
7 Stirton, Adam H., bonnetshape manufacturer
... Campbell, R. C., accountant
... Stevenson, Frank, dyer
... Smith, James L., clothier
... Fisher John, merchant
... Stevenson, Frank, jun., dyer
Marrbank—
John Kidd, builder
... Laburn, James, plasterer
... Rowbottom, Geo. H., clothier
... Kidd, David, inspector of wks.
2 Henderson, John, joiner

PARK AVENUE.

OFF ALBERT STREET.

1 Geekie, Alex., H.M. Customs
3 Rennie, Alexander, tinsmith
... M'Laren, Charles R., grocer
... Johnston, John W., teacher
... Lumsden, Thomas C., clerk
5 Robb, Robert, ironturner
... Messer, James, timekeeper
... Foggie, William, joiner
7 Lindsay, Alex. B., grocer's asst.
... Knox, Thomas, compositor
... Phillip, Charles, tailor
... Chalmers, Thos., grocer's asst.
9 Skinner, James, jr., clerk
... Roach, James B., engineer
11 Marr, David, engineer
... Stewart, Robt., frenchpolisher
... Lesslie, David K., hairdresser

13 Small, Peter, blacksmith
... Bryson, D. S., oil merchant
... Tasker, George, ironturner
15 Thomson, David, engineer
... Forsyth, John, ironturner
... M'Kenzie, Alexander S., clerk

BAXTER PARK PLACE

1 Goodfellow, David, tanner
2 Winter, David L., telegraphist
... Grant, James M., shoemaker
... Bruce, David C., clerk
... Whyte, Andrew, tailor
5 Watson, R. W., clerk
... Robertson, John, joiner
... Robertson, Mrs, grocer
... Peters, Alex. W., sub-editor
... Johnston, Rev. Wm., chaplain
... Ritchie, D. W., salesman
6 Ramsay, David, engineer
... Ellis, George J., manager
... Baird, George clerk
... Wilson, Charles C., clerk
14 Mudie, Geo., spirit merct. asst.
... Bowman, C. R., warhouseman
12 Bennet, George, grocer's asst.
... Forbes, M., medicinal herbalist
... Hay, Andrew, agent
... Kippen, Alex. H. M., clerk
10 Clark, David A., plumber
... Baxter, James A., clerk
... Steven, William, butcher
... Black, William T., manager
8 Stocks, Thomas C., joiner
... Low, Thomas, teacher
6 Birse, George C., engineer
... Anderson, David M., mechanic
... Stocks, David, brace manufac.
... Allan, Johnston R., coal mer.
... King, James, egg merchant
4 Watson, Thomas, greengrocer
... Cramb, David, mechanic
2 Taylor, William S., waste mer.
... Taylor, Jessie, dressmaker
... Stirling, George, manager
... Ruthven, Robert, butcher
... Ross, Wm., superindt. engineer

PARK LANE.

TEMPLE LANE.

5 M'Farlane, A. & Son, coach painters
7 Peter, D., inspector of buildings
... Maxwell, John, printer
... M'Intosh, David, plumber
... Duncan, Robert, engineer
9 Robertson, John, mason
13 Black, James, bootmaker
... Smart, W. B., manager
... Malloch, James, M.A., teacher
... Malloch, John, joiner
... Beattie, Charles, confectioner
... Myles, Robert, confectioner
... Robbie, Mrs Alex., bootmaker
15 Adam, John, & Sons, plasterers
12 Peters, James, cab proprietor

PARK PLACE.

NETHERGATE.

Harris Academy—Jas. Brebner, M.A., rector; A. C. Smith, janitor
Henderson, John G., manufr.
1 Mitchell, Mrs
2 Waterston, Rev. Richard
3 Miln, John, accountant
4 Steggall, J. E. A., professor of mathematics
5 Fleming, James, ironmonger
6 Will, Adam, builder
7 Boland, James P., clothier
... Boland, M., clothier
9 Hood, James, coal merchant
11 Robertson, James, grocer
13 Macaulay, Thomas, joiner
15 Burdon, Rev. Francis
... Nichol, Rev. H. B.
17 Munro, Mrs J.
... Nicoll, David R., telegraphist

PARK STREET.

LOCHEE ROAD.

1 Scott, William C., tanner
6 Cruickshank, G., waste mercht.
... Cruickshank, C. L., merchant

PARK TERRACE.

(*See* BLACKNESS ROAD.)

PARK WYND.

HAWKHILL.

1 Quirk, Edward, hairdresser
11 Elder, Charles, grocer

13 Dundee & Arbroath Confections and Preserve Manufacturing Company, Limited
27 Turnbull, J. J., cabinetmaker
... Sime, A. C., beamer
... Kydd, Peter, baker
31 Howie, James, brassfinisher
33 Grant, John, currier
... Leith, David M., railway guard
... Low, Alexander
35 Forrest, James, ironplaner
37 Scott, David, blacksmith
... Scott, George R., tailor
39 Keddie, Peter
43 Richmond, Thomas, grocer
... Smith, Mrs
45 Adam, Chas., hay & straw mer.
47 Petrie, Miss M. A.
49 Fleming, John, cabdriver
55 Smith, Mrs, girls' boarding hse.
40 St John's Free Church School
38 Muir, William, coachman
... Baxter, Margaret, missionary
34 Hannen, James, coachman
32 Gillespie, Bernard, coachman
20 Geekie, John, fireman
12 Cuthbert, William, coaldealer
6 Leonard, Bernard, seaman
... Kiddie, John, foundryworker

PARKER STREET.

DUDHOPE CRESCENT ROAD.

3 Imlay, Mrs James
... Kellie, Robert, tanner
... Anderson, Peter, warehouseman
... Nicolson, Jas., church-officer
... Millar, William
... Bremner, Robert, joiner
5 Simpson, James, teacher
... Kay, George, tailor
... Neave, Mrs James, ladies' nurse
... Robertson, David, coachbuilder
... Saunders, John, butcher
... Liddell, James
... David, George
... Booth, David, blacksmith
7 M'Kay, George, milloverseer
... M'Allister, Peter, shoemaker
... Scott, David, organbuilder
... Stewart, Mrs
... Williamson, Robert, boots
7 Suttie, David, mechanic
... Suttie, M. & R., stationers
9 Glennie, John, warehouseman
... Laburn, John, machinefitter
... Adams, Thomas, ironmonger
... Webster, David W., grocer
... Walker, James, moulder
... Ogilvie, Robert, plasterer
30 Smith, John, coal merchant
28 Bowie, John, coachpainter
24 Duff, John, storekeeper
22 Young, John, tailor
20 Ogilvie, Mrs
18 Gillies, Mrs Ann, dressmaker
16 Boyd, James
14 Walker, James, housefactor
12 Crockart, John, vet. surgeon
... M'Lauchlan, David, baker
... Duff, Alexander, ironmonger
... Smith, Jessie, dairy prod. dealer
10 Lemuel Mission
8 Wilson, John, grocer
... Breckenridge, Mrs, lodgings
... M'Gill, John, shoemaker
... Burgess, David S., hallkeeper
... Anderson, David, shoemaker
... Burness, Robert, gas inspector
... Hallyburton, R., church-officer

PATERSON STREET.

STRATHMARTINE ROAD.

1 Mather, David, engineer
9 Shepherd, Robert, joiner
15 Muligan, Peter, carter
... Boath, David, mason
... Guthrie, Charles, tenter
... Donald, David, labourer
... Lowden, Maurice, watchman
... Hogg, Charles, postman
21 Watson, Alexander, carter
23 Smith, George, tinsmith
29 Lawside Works; Jas. Paterson & Co., manufacturers
36 Coupar, Thomas, engineer
... Kennedy, John Ross, timekpr.
26 Youngson, John, milloverseer
... Milne, David
... Spiers, James, painter
18 Tait, Robert, joiner
... Gowans, George, mechanic
16 Forest, Alex., grocer

14 Mitchell, Helen, grocer
12 Anderson, John, bleacher
... Spankie, John W., dresser
10 Butchart, Mrs A., mangle-kpr.

PATON'S LANE.

PERTH ROAD.

3 Jew, Walter H., chief gnr. R.N.
5 Henderson, David
15 Fraser, William, shoemaker
... Peebles, Ann, waitress
19 Smith, James, blacksmith
23 Bremner, Andrew, joiner
27 Kerr, John, signalman
... Jack, Miss
29 Spence, Mrs
35 The Home; Mrs Swanston, supt.
39 Eaton, George, painter
43 Brown, Mrs
22 Low, James, bankagent
16 Mills, James S., writer
14½ Powrie, James, clothier
... Carline, Henry, writer
14 Edwards, Mrs J. H.
... Locke, Robert, teacher
... Small, David
... Small, David, jun., merchant
12 Rennie, Thos. A., late inspector
10 Christie, Mrs Sinclair
... Milne, John, shoemaker
8 Stewart, D., clerk
... Graham, William, coachman
... Young, William, housefactor
... Campbell, Isabella, waitress
... Yule, George
... Yule, George, jun., shipmaster
2 Thomson, George, cardcutter
... Dunn, Mrs Robert
... M'Intosh, Mrs Andrew

PEDDIE STREET.

HAWKHILL.

3 M'Farlane, Archibald, janitor
9 Begg, Wm., police constable
... Stewart, James, coaldealer
... Angus, John, foreman
... Menzies, Robert, joiner
13 Morrison, William, baker
17 Barrie, John, vandriver
19 Cochrane, Wm., cloth inspector
... Melville, Robert, cabinetmaker
19 Stewart, D., coal merchant
... Cross, Alex., commission agent
... Brown, John, foreman mechanic
... Walker, David, slater
... Menzies, James, shipmaster
... Henderson, John, clerk
... Boyle, Mrs
23 Pullar, Robert, grocer
25 Barnes, James, enginedriver
27 Muir, John, grocer
31 Marshall, William, tenter
33 Taylor, Alexander W., clerk
... Muir, John, grocer
... Blair, John, overseer
... Loonie, David, compositor
... Webster, John, bricklayer
35 Stirton, A. M., grocer
37 Stewart, Miss
41 Myles, James, grocer
43 Melvin, James, waiter
... Farquharson, Wm., mechanic
... Banks, W. E., brewery agent
... Wilkie, David, butcher
... Thomson, Wm., clerk
... Burns, Alex. B., compositor
... Moore, John, moulder
45 Mitchell, David, dresser
49 Watt, John, surfaceman
51 Farquhar, James, compositor
... Buchan, David, clerk
51 Coutts, William, enginedriver
53 Moore, Daniel, calender worker
61 Gray, Andrew, millforeman
... Anderson, Robert, fireman
... Martin, James, tenter
... Peters, Wm., foreman tenter
63 Gray, Jane, grocer
Annfield row here
65 Crawford, John, grocer
67 Gordon, Mrs, ironer
... Kennedy, Drummond, baker
... Philp, Geo., telegraph clerk
71 Hay, Miss, dressmaker
73 Williamson, Mrs John, butcher
75 Hall, Miss A. M., fruiterer
Annfield street here
81 Sim, Arthur, grocer
85 Andrews, Jem. W., mangelkpr.
87 Crabbe, Frederick, waiter
... Taylor, Thomas, cabinetmaker
... Shand, Robert, guard

87 Souter, James, collector
89 Hill, Alexander, upholsterer
... Milne, George, pipe-top manuf.
... Buchan, Alex., mechanic
... Fleming, George, sculptor
91 Low, James, patternmaker
... Abbot, James, photographer
... Craig, Dd. L., spiritdlr's assist.
... Wemyss, John, spiritdlr's. assist.
... Mitchell, Wm., enginefitter
93 Wilson, Robert, warehouseman
... Murray, James, overseer
... Mills, William, mechanic
... Robertson, John F., clerk
... Forbes, Duncan, joiner
95 Bews, John, carter
... Chalmers, David, tailor
... Millar, Alexander, grocer
... Kidd, David, enginedriver
... Robertson, George, ironturner
... Hay, James, brakesman
... Borrie, James, joiner
... Watt, Wm., egg merchant
99 Wilson, Robert, enginedriver
... Lumsden, John
... Hood, J., brushmaker
101 Lawson, William, tailor
... Findlay, Geo. L., enginefitter
... Souter, Mrs G., laundress
... Niven, William, fireman
88 Peebles, James H., grocer
86 Saunders, David, baker
... Cunningham, Wm., millwrigh
... Innes, George, grocer's assistan'
84 Stephen, Alex., carriage insptr
... Allan, Peter D., wheelwright
... Dick, James, foreman
... Kennedy, John, enginedriver
82 Adams, Mrs
... Lamond, Jessie, housekeeper
... Powrie, James, builder
... Duncan, David, clerk
... Stirton, Robert, mason
... Cruden, Stewart, joiner
80 Martin, Andrew, waiter
... Wilson, John A., warehouseman
... Robertson, James B., overseer
... Barron, Peter C., joiner
... Stirton, Robert, fruiterer
... Campbell, Duncan S., grocer
78 Porter, James, jun., slater
78 Howie, William
... Stobbie, Arnot, mason
... Taylor, Mrs William
... Jack, David C., dentist
... M'Inroy, John, joiner
... Macrae, Mrs A.
... Robertson, Jas., grocer's mgr.
... Hamilton, Alexander, grocer
... Kirkaldy, James, mechanic
76 Greir, Joseph, grocer

ABBOTSFORD PLACE

1 Bell, Thomas, stereotyper
... Stewart, Miss
... Scott, Alexander, joiner
... Reid, Charles, mason
... Peters, James, cabinetmaker
2 Fraser, Miss, teacher
... Croll, William R., architect
... Sime, William, joiner
... Stark, James C., joiner
... Baxter, John, book-keeper
... Livingstone, Dan., bookbinder

WAVERLEY BUILDINGS

74 Ferns, Annie, grocer
72 Anderson, George, mason
... Balfour, Misses, dressmakers
... Ramsay, Andrew B., engineer
70 Black, Robert A., clerk
... Thomson, J.D., water inspector
... M'Leod, James, overseer
... Murray, David, overseer
68 Robertson, Alexander, grocer
... Matheson, Alex., filemaker
... Mitchell, John, compositor
... Brannan, Edward, shipsteward
... Anderson, John S., patrn. mkr.
66 Archer, Alexander, bootmaker
... Kilpatrick, Robert, shoemaker
... Macrae, Daniel, enginefitter
... Howie, Mrs Elizabeth
... Matthew, Miss
... Burnett, Samuel, compositor
... Kydd, George, mason

WASHINGTON BUILDINGS

64 Duncan, Miss Bella, draper
... Hutcheon, R. A., draper
... Ramsay, Samuel, storekeeper
... Yule, James, factory foreman
... Johnstone, John, clerk
62 Bruce, Robert, carpenter
... M'Fee, Robert, jun., grocer

62 Nicol, Andrew, enginedriver
... Thomson, Thos.,grocer's assis.
... Pullar, Robert, grocer
... Cairncross, James, sailmaker
... Lumsden, Wm., joiner
60 Brown, Charles, mechanic
58 Livingston, F., stationer's ast.
... Phillips, W., insurance agent
... Clark, William, overseer
... Malloch, William, engineer
... Thomson, William, porter
... Thacker, R., sergt.-instructor
56 Croll, Mrs, baby linen
Corso street here
54 Barlass, Mrs, dairy produce
52 Scott, Gavine, mechanic
... Westwater, Thomas, tenter
... Petrie, Charles, baker
50 Morris, Alex., joiner
... Macgregor, T., assurance agent
48 Taylor, Miss, manglekeeper
46 Pullar, George, clothier
... Ritchie, R. D. B., printer
... Ferguson, John, traveller
44 Mitchell, James, joiner
... Johnston, Alex., joiner
... Melville, Mrs, sicknurse
38 M'Rither, John S.
... Birse, Mrs, midwife
... Edward,David, calanderworker
... Anderson, David, enginedriver
... Keay, David, enginedriver
34 Graham, Mrs, confectioner
32 Martin, David, quarrier
... Grant, W., tenter
... Alexander, G., tenter
30 Wilkie, Miss, fruiterer
... Wilkie, Mrs David, butcher
28 Wilkie, Mrs David, cowfeeder
26 Rodger, David, blacksmith
... Grant, Misses J. & A., milliners
... Grant, Mrs J., grocer
... Cuthbert, William, joiner
... Burnett, Alex., bookseller
24 Lowe, Miss, teacher of dancing
... Myles, George, upholsterer
... Watson, John, blacksmith
... Spence, Thomas, waiter
... Fairweather, James, joiner
22 Myles, Miss Janet
... Davidson, William, clothier
20 Aitken, James, clerk
... Symers, James, clerk
... Smith, William K., shorthand teacher
... Farquhar, Mrs G., ladies' nurse
... Nicoll, T., jun., inspector of weights and measures
18 Robertson, John, potato mer.
16 Stewart, James, coal merchant
12 M'Leod, Mrs, confectioner
... Duncan, William, guard
... Proudfoot, David, dresser
... Castagnino, John, confectioner
... Ridgway, Joseph, foreman dyer
... Ridgway, Joseph, hairdresser
10 Turner, G. W., ironmonger
... Mudie, William, tailor
... Niven, John, enginedriver
... Smith, Mrs
... Smith, J. M., clerk
... Grange, Robert, J. P. constable
... Robertson, John, printer
8 Carstairs, John, mechanic
... Keillor, Thomas, enginedriver
... Cuthbert, William, mechanic
... Coutts, Joseph, jun., turner
HAVELOCK PLACE
6 Brown, Mrs James
... Mackay, Peter, solicitor
... Henderson, William, grocer
... Watson, Mrs Susan
... Wilkie, Thomas P., butcher
... Edwards, Wm. A., chemist's assistant
... Millar, David, mason
4 Mitchell, G. C., manufacturer
... Whitton, A., butcher
... Neish, J. S., reporter
... Sime, David, tea merchant
... Malcolm, Andrew, grocer
... Malcolm, Mrs William
... Stuart, John, joiner
... Millar, A. M., clerk
2 Barrie, George, joiner
... M'Farlane,Robt.,coachbuildr.
... Maxwell, Thomas, druggist
... Smith, Andrew, builder
... Kermack, David, confectioner
... Allen, John, clerk
... Connor, James, tailor
... Donaldson, James, compositor

PENNYCOOK LANE.

PERTH ROAD.

1 Stewart, David, grocer
... Doig, James, joiner
... Greig, James, fireman
3 Donaldson, John, lapper
... Munro, Donald, tenter
... Grant, James, ropemaker
5 Simpson, Mrs
7 Donaldson, John, tenter
15 Houston, A., chimneysweeper
38 Angus, James, porter
... Martin, David, mechanic
... Young, Mrs Alexander
36 Fenwick, Stewart, currier
34 Black, John, gardener
... Black, Andrew, traveller
32 Small, William, mason
30 Clark, John, gardener
22 Reilly, Patrick, packer
18 Nixon, Robert, shoemaker
10 Soppit, William, plasterer

PERTH ROAD.

1 Ellenbank—William J. Small, solicitor
5 Unionmount — W. Shepherd, manufacturer
Airlie place here
11 Airliebank—John B. Macleod, M.D., C.M.
15 Belmont—
... John W. Bell, merchant
... James Harriot Bell, merchant
... E. Weston Bell, merchant
... George Jarvis Bell
17 Watson, Mrs James
... Watson, David A., manufacturer
Hawkhill place here
19 Fern villa—D. Stewart, wine and spirit merchant

HERMONHILL

21 Hermonhill house--George H. Gibb, postmaster
Myrtlebank—W. R. M'Kelvie superintendent of cemeteries
Walkinshaw, Alex., draper
Cowpar, Mrs
Wright, John, hacklemaker
23 Scott, Miss, dressmaker
Carmichael, John, leather mer.
23 Carmichael, Geo. B., solicitor
Melville John (late H. M. Cus.)
Melville, Robert, com. trav.
Melville, John, jun., tea mer.
25 Mitchell, Margaret
Anderson, J. Farmer, manfur.
Kinnell, Mrs E. S., art needle-work establishment
Duncan, John M., cashier
Trüe, E. Th., teacher
27 Murray, Alex., carver & gilder
M'Intosh, Thomas, sailmaker
Leighton, Alex., manager
Fay, Patrick, draper
Fay, John Leo., solicitor
Robertson, John D., telegraph't
Kidd, Helen
Mortimer, Mrs, prof. cook.

HERMONHILL TERRACE

1 M'Wee, John, engineer
M'Wee, Jas. M., accountant
2 Ewing, Mrs Margaret
Ewing, Samuel, ironmonger
Spence, Wm. R., grocer
3 Jefferson, Richard, shipmaster
4 Harris, George A., architect
5 Tod, James, accountant
6 M'Gregor, David, shuttlemkr.
Springfield here
37 Fisher, John, hairdresser
41 Moffat, William, bookseller
43 Robertson, Mrs, coach proprietor
47 Brown, Thos., & Son, painters
49 Foote, Mrs C., draper
51 Coupar, William, baker
51A Robertson, John, photographer
... Ogilvie, David, tailor
... Ogilvie, Alex., traveller
Miller's wynd here
53 Aitken, James, grocer
57 Robertson, Mrs J. M., coach ptrs.
63 Dye, Charles, chimneysweeper
63A Murray, Islay B., joiner
65 Lawson, A., chemist
67 Carse of Gowrie Dairy Co.
69 Ramsay, Mrs John, confectioner
71 Martin, Misses, dressmakers
... Martin, James
... Gordon, Mrs Mary, ladies' nurse
... Taylor, William, gardener
... Scott, James L., compositor

71 Robertson, Donald
... Robertson, Mrs
... Sime, William
... Ramsay, Mrs William
73 Taylor, William, greengrocer
75 Chalmers, Charles, butcher
77 Osler, William, grocer
Mid wynd here
79 Ryehill U.P. Church
85 Buchan, Mrs David, baker
87 Boyd, James, joiner
95 Hutchison, Adam, stationer
West wynd here
99 Able, James, fishdealer
101 M'Kenzie, Mrs H., china mer.
103 Nicoll, J. & W., blacksmiths
... M'Kenzie, Mrs H., china mer.
109 Begg, William, grocer
Ryehill lane here
111 Fairweather, David, bootmaker
113 Pullar, George, tailor
119 Kermack, David, confectioner
121 West End Supply Stores; Alex. Sutton, proprietor
St Peter street here
BLYTHSWOOD PLACE
123 French, Annie, children's outfitter
125 Barrie, John, grocer
... Maiden, Robt. J., potato mer.
... Maiden, Mary C.
... Gow, Mrs James
... Glass, Miss, dressmaker
... Arthur, Wm., assist. clothier
... Mullen, Miss M. A., dressmkr.
... White, Charles M., draper
... Black, Euphemia, teacher
... Petrie, James M., compositor
... M'Nab, Robert, jun., clerk
... Fraser, William, bootmaker
127 Wilkie Bros., family butchers
129 Anton, James, wine merchant
131 Montague, Thomas, newsagent
133 Calman, J. P., insurance agent
... Paterson, David H., agent
135 M'Culloch, J. W., baker
139 Boath, Allan, house painter
Pennycook lane here
143 Stewart, David, grocer
145 Fraser, Alex., shoemaker
149 Bell, Mrs Mary, confectioner
151 Farquharson, John, & Sons, registered plumbers
153 Bell, Mrs Adam, greengrocer
... Farquharson, John, jun., registered plumber
... Young, Euphemia, teacher
155 Anton, James, wine merchant
157 Guthrie, Edward G., tobacconist
161 Duncan, George, butcher
163 Colville, William, grocer
Ford's lane here
165 Minick, Peter, broker
167 Hay, Christina, greengrocer
169 Speed, William, wine merchant
177 Campbell, Sarah, fruiterer
179 Johnstone, Peter, grocer
183 Parr, Miss J., stationer
185 GROVE PLACE
... Mitchell, James, coal merchant
... Turnbull, James, baker
... Latto, Mrs
Powrie, Archibald
... Brown, Jas. J., stationmaster
185A Beattie, Charles, confectioner
187 Stewart, Alexander C., grocer
Ritchie's lane here
MANOR PLACE
189 Phin, James, grocer
191 Campbell, William, butcher
193 Lamb, Robert, coachman
... Robertson, Robert C., clerk
... Denholm, William
195 Grant, A. S., milliner
... Smith, Alexander, bootmaker
197 Kerr, Charles, chemist
199 Logie, John
... Campbell, William, butcher
... Milne, Mrs
... Mair, Misses, apartments
201 Sturdie, Miss Mary, milliner
203 Beatt, John, stationer
205 Innes, David, stationer
... Angus, William, coachman
... M'Farlane, Thos., blacksmith
... Coutts, Thomas, compositor
... Barrie, John, grocer
209 Soutar, Mary, greengrocer
211 Ross, Robert, greengrocer
213 Cape, John
... Lindsay, Jessie, dressmaker
... M'Intosh, Charles, engineer

213 Polson, W., Shetland hosiery agt
217 Croll, J., & Co., drapers
... Pringle, John, draper
... Croll, Jessie, draper
223 M'Tavish, John, joiner
225 Simpson, Robt., police constbl.
227 BLACKNESS CRESCENT
1 Cunningham, Misses, teachers
... Amos, David, clerk
... Clark, Thos., late blockmaker
... Clark, Patrick D., accountant
... Fyffe, Mrs James
... Tonar, Mrs
... Sandeman, John, clerk
... Miller, John D., manager
... Lendrum, Robert A.
... Buik, Mrs
... Armstrong, W., wine mercht.
2 Fraser, James, traveller
... Campbell, James M.
... Campbell, Mrs
... Spence, William, shipmaster
... Spankie, James M., assessor
... Watt, D., merchant
... Miller, Patrick B., com. agent
... Bruce, William, agent
... Fleming, Mrs James
3 Ireland, Thomas, auctioneer
4 Banks, William, grocer
229 The Cottage—
James Laurie & Son, gardeners
... Young & Co., rope manufactrs.
WINDSOR TERRACE
10 Sime, Peter, timber merchant
9 Miller, Richard A.
8 Walker, James, flaxdresser
7 Unna, Joseph, merchant
6 Pirie, David, painter
5 Dewar, David, supt. of police
4 Haggart, George, solicitor
3 Fyfe, Mrs William C.
2 Galloway, Miss
235 Seymore lodge—
Henry M'Grady, grocer
BLACKNESS TERRACE
1 Garland, Joseph, shipowner
2 Wybrants, Mrs S. R.
3 Greig, R. M'Gavin, sharebrkr.
4 Halley, Wm. W., merchant
... Halley, Mrs John S.
5 Patton, Robert, coal merchant

Hyndford street here
Hyndford house—
Jas. Scott, manufacturer
HYNDFORD TERRACE
1 Thomson, James, solicitor
2 Duncan, John, merchant
3 Adie, George C.
CLARENDON TERRACE
14 Watt, Rev. Hugh George
13 Adamson, A., warehouseman
12 Reid, Rev. John, M.A.
11 Low, D., jute and flax spinner
10 Murison, Wm. T., merchant
9 Brownlee, William, builder
8 Polack, Rudolph, merchant
7 Anderson, Robert, manufactr.
6 Brough, A. J., manufacturer
... Brough, R. J., manufacturer
5 Watson, R. L., wine merchant
4 Lowson, Peter, clothier
3 Robertson, John, wine mercht.
2 Henderson, A., silkmercer
1 Campbell, Alexander, M.D., F.R.C.S.E.
Rockfield street here
ROCKFIELD TERRACE
2 Scott, Peter C., merchant
3 Laing, Robert, builder
281 Rockfield—
Jas. Logie, insurance broker
283 A. H. Moncur, manufacturer
285 Rose villa—Misses Smith
287 Tayview—Jn. R. Mitchell, groc.
GROSVENOR TERRACE
4 Peterson, W., M.A., LL.D.
3 Bruce, W. K., confectioner
2 Brown, W. A.
1 Grimond, Alex. M., merchant
Western Cemetery; R. G. Rae, superintendent
Westpark—Alexander Henderson, manufacturer
George Bremner, gardener
Westpark road here
Elmslea—J. Robertson, spinner
Elmslea lodge—Thomas Butchart, gardener
Clifton villa—Robert Mitchell
A. M'Millan, gardener
Fernbrae—I. Julius Weinberg, merchant

James Murphy, gardener
Faringtonhall — Kenrick A.
Edward, merchant
John Ralie, gardener
Riverleigh—A. Nicoll, manufr.
Alexander Mills, gardener
Arnhall—Mrs Henderson
Arnhall lodge—James Penn, gardener. John Newsome, fruit merchant
Seathwood — John Whytock, jeweller
William Balfour, gardener
NetherBalgay—J. Keith, farmer
Invercarse—Jn. Earl Robertson
Dunmore—A. D. Grimond, mer.
Alexander Brown, gardener
Duncarse—Th. Hunter Cox, mfr.
Robert O. Wilkie, gardener
Hazelhall—E. F. Maitland, mnfr
Robert Jack, gardener
Invergowrie house—G. D. Clayhills Henderson, R.N.
A. Bogie, gardener
INVERGOWRIE LOAN
M'Ewan, P., cowfeeder
Wilkie, John, dairyman
Loan cottage—William Bell, late H.M. Customs
The Gows—James Henderson, tanner and leather merchant
Thomas M'Robbie, gardener
NINEWELLS
Hay, Thomas, joiner
Johnston, David, blacksmith
Buchan, David, dairyman
Ardmere—George K. Smith, spinner
Cidhmore—Mrs Luis
David Mathers, gardener
Tay Park—Mrs Andrew Low
A. M'Kenzie, gardener
St Helen's—Miss Symers
G. Nicolson, gardener
Crawford lodge—Mrs Jobson
James Brown, gardener
Ashcliff—
Geo. W. Baxter, manufacturer
Binrock — John M. Keiller, confectioner

374 Clarendon Park Nurseries—Storrie & Storrie
372 Kennedy, John, late teacher
370 Riversdale — A. W. Scott, manufacturer
The Retreat—Mrs Scott
366 Fort house—T. W. Thoms
362 Lawson, David S., ropemaker
360 Soutar, Miss C., dressmaker
358 Storrie, David, seedsman
356 Rattray, James, watchmaker
354 Scott, William
352 Binn cottage—William Smith, wine merchant
350 Sang, Edward, gardener
348 Crescent house—
John Henderson, merchant
Ebenezer Henderson, solicitor
Mrs Henderson
Andrew Marshall, gardener
Windsor street here
DALHOUSIE TERRACE
3 Taylor, Rev. John
... Bewick, Peter, traveller
... Nicoll, P. S., shipbroker
... Kidd, Robert, potato mercht.
... Banks, William
... Frazer, Miss E.
2 Glass, Andrew P. B., clerk
... Sime, Mrs D.
... Low, Mrs Charles
... Eggo, G. A., telegraph superint.
... Fyfe, William, clerk
... Fyffe, W. T., clerk
... Eber, Albert, merchant
... Edward, Wm. A., book-keeper
1 Laing, Mrs
... Gilruth, Mrs John
... Hill, George, clothier
... Buchan, David, traveller
... Anderson, Miss
... Cruickshank, Mrs
... Nicoll, Mrs J. B.
... Brand, Thomas S., merchant
... Alexander, Geo. W., M.A. sec.
Strawberrybank here
342 Sellars, Miss, dressmaker
340 Drummond, J. W., fruit mer.
338 Drummond, Mrs David
336 Baxter, John, gardener
334 Pinegrove—Jas. Nicoll, manuf.

330 Mudie, Mrs Frank
328 M'Cheyne Memorial Free Ch.
Shepherd's loan here
324 Masson, Rev. John
... Masson, Misses, teachers
322 Brown, James, shipmaster
320 Robertson, Mrs John
318 Campbell, John, shipmaster
312 Stevenson, William G., agent
310 Wanless, William, dairyman
... Wanless, Mrs, greengrocer
310A Matthew, D., & Son, manufrs.
304½ Low, Wm., & Co., grocers
304 Bain, William, joiner
... Greive, John, clerk
... Ramsay, Andrew, joiner
... Phin, William, clerk
... Fairful, Mrs, waitress
... Turnbull, Mrs
Taylor's lane here
296 Wilkie, David, gardener
290 Houston, Fred., chimneysweepr
280 Ritchie, Miss
... M'Naughton, Mrs, ladies' nurse
276 Valentine, Mrs, manglekeeper
Union place here
274 Timmons, John, coal merchant
... Duncan, Robt., mason
Step row here
258 Whitton, Peter, butcher
256 Peebles, John, joiner
254 Whitton, Peter R., butcher
250 Lowden, Alex., upholsterer
248 Keill, John, painter
246 Hay, Mrs James
242 Henderson, David, grocer
Paton's lane here
240 Stewart, Mrs John
238 Ferenbach, Chas. J., watchmkr.
236 Fraser, Thomas, gamedealer
234 Duffus, George, surveyor
... Duffus, John H., cashier
232 Robb, James, butcher
230 Mitchell, Misses, dressmakers
228 Lamb, W. M., stationer
Thomson street here
224 Lawson, W., & Sons, ropemkrs.
222 Westwood, Mrs Andrew
... Lawson, Mary J., teacher
220 Lickely, Robert, builder
218 Balfour, David, grocer
216 Coupar, James, mechanic
214A Lickely, Robt, & Son, houseagts.
214 Malcolm, Mrs W., cooking depôt
Seafield road here
210 Watt, Mrs, greengrocer
206 Andrews, Archibald, hairdresser
204 Robertson, John, spirit mercht.
202 Mackie, David, wine merchant
200 Kennedy, William, plasterer
198 Smith, George, shoemaker
188 Morton, Robert, labourer
Westfield place here
186 Pringle, Thomas, bootmaker
184 Keill, Mrs Glenorchy
... Robertson, Helen, dressmaker
182 Meek, D., draper
180 Summers, Richard, draper
178 Banks, Alexander, manager
176 Lawson, A., chemist
174 Worrall, Samuel, hacklemaker
172 M'Intyre, James, accountant
... Bowman, Mrs
Westfield avenue here
170 Crabbe, Wm. M., cabinetmkr.
168 Burnett, John, saddler
166 Drummond, Mrs Eliza
... Scrymgeour, Mrs James
... Scrymgeour, Edwin, clerk
... Rodger, Miss
... O'Connor, John, spirit mercht.
... Dewar, William, engineer
164 Reid, Robert, gardener
162 Castagnino, John, confectioner
St Mark's Church
Greenfield place here
156 Thomson, Miss
152 Valentine & Sons, photographers
148 Ellis, William, tailor
146 Young, James, registrar
144 Sutherland, Alexander, grocer
... Smith, George, mason
... Booth, Andrew, builder
... Fyffe, Isabella, dressmaker
... M'Rae, Mrs, cook
... Sloan, Mrs, ladies' nurse
142 Frain, Wm., jun., china mer.
... Michie, Mrs
... Davidson, Mrs J., dressmaker
... Spence, John M., clerk
140 Grant, Rev. Peter, D.D.
... Grant, John G.

140 Grant, William G., manufactr.
... Grant, P. Guillan, accountant
138 Anderson, Miss M., dressmkr.
... Anderson, Miss S., dressmaker
... Robertson, Charles J., clerk
132 Will, John D., church-officer St John's Free Church
120 M'Naughton, Euph., bootmaker
... M'Naughton, Miss, wool whse.
... Gonnella, Louis, figuremaker
... Gonnella, Guiseppe, figuremkr.
118 Birnie, A., photo apparatus mkr.
Magdalen Yard road here
40 Fisher, Peter, bookbinder
... Hutchison, D., enginedriver
... Chalmers, Mrs
... Murray, Cecilia, lodgings
... Nugent, Mrs Alice
... Davidson, George, enginedriver
20 Gray, John, valuator
... Gray, James, cabinetmaker
18 Gray, J. & J., cabinetmakers
16 Wilson & Naylor, dressmakers
14 Stevenson Brothers, dyers
12 Whyte, Mrs D., apartments
... Taylor, George, late pilotmaster
... Taylor, Robert R., clerk
10 Small, Ann, tobacconist
8 M'Nicoll, John, bootmaker
6 Campbell, Peter, butcher
... Forbes, James, millmanager
... Robertson, John, draper
4 Ireland, Mrs, register office
2 Robb, A., locomotive foreman
... Seabraes Mill; J. & A. Guthrie, manufacturers

PETER STREET.

1 Veitch, Mrs, lodgings
... Hood, Miss
3 Burns, Mrs William
13 Sturrock, Thos., millfurnisher
27 Gall, James, coaldealer
29 Crawford, John, musician
24 Speed, Frederick, plater
... Jack, Robert, shipjoiner
22 Cameron, Alexander, moulder
... Fyfe, James, carpenter
16 Ritchie & Co., aerated water manufacturers
8 Henessy, Elizabeth, pwnbrokr.
2 Wilkie, William, pastrybaker
... Miller, Mrs J., ladies' outfitter

PITFOUR STREET.

BALGAY STREET.

1 Clark, David, grocer
... Ritchie, James
3 Hunter, Robert, tenter
... Cruickshank, John, mason
... Hutton, John, greengrocer
... Crawford, Wm., police constable
... Hood, Alex., spiritdealer's assis.
... Buchanan, Charles, tailor
5 Findlay, James, shoemaker
... Cameron, W., spinning overseer
... Hedger, Isaac, mason
... Campbell, George L., mariner
7 Jamie, William, clerk
30 Ritchie, George, plumber
... Morrice, William, superintndt.
... Stewart, James, police constbl.
... Inglis, Thos., foreman mechanic
... Anderson, William H., butcher
28 M'Lean, Ewan, police constable
... Roy, David R., engraver
26 Henderson, Charles, gardener
... Sinclair, Alex., mechanic
... West, William, tailor
24 Henderson, Mrs, grocer
16 Smith, William, insurance ag'nt
12 Strachan, Wm., housefactor
... Will, John, calenderer
10 Donaldson, George, dresser
8 Rees, Mrs
6 Tasker, Alexander, gardener

PITKERRO ROAD.

3 Sparks, R. G., clerk
... Hudson, W. H., H.M. Customs
... Mitchell, Stewart, houseagent
... Steel, John, grocer
... Kerr, Jas., boot manufacturer
... Simson, Miss, dressmaker
Baxter Park terrace here
Baxter Park Lodge

CRAIGIEBANK TERRACE—

1 Bannerman, D., city chambln.
2 Rickard, Joseph, hotelproptr.
3 Blair, Wm. B., merchant
4 Speakman, James, merchant
Maderia street here

CRAIGIEBANK PLACE—
1 Donaldson, James, teacher
2 Robertson, Wm. M., mercht.
3 Lowson, Andrew, draper
4 Ness, Mrs Catherine, grocer
Helenbank cottage—
J. C. Duncan, iron merchant
Craigiebank cottage—
Miss Baxter

PLEASANCE—Lower.

Balgay Jute Works; P. G. Walker & Son, manufacturers
11 Murdoch, George, linen mercht.
... Ruxton, Mrs Agnes
23 M'Cabe, L., coffeehouse keeper
25 Macguckin, John, grocer
35 Chamberlain, Jas., shop porter
... Bennet, William, woodturner
... Wilkie, Robert, cabinetmaker
39 Porter, Mary C., dressmaker
41 Porter, James, & Sons, slaters
Grove Mill; A. P. Mathewson & Co., manufacturers

PLEASANCE—Upper.

(*See* LOCHEE ROAD.)

POLE STREET.

POLEPARK ROAD.

6 Donaghey, Martha, manglekpr.
12 Reid, Alex., smallware mercht.

POLEPARK ROAD.

1 Flanagan, Thomas, grocer and draper
13 Crockatt, John, grocer
15 Cullen, Peter, shoemaker
23 Hutton, Hugh, coaldealer
Ramsay street here
25 Ritchie, Duncan, hairdresser
... Lindsay, John, house proprietor
29 Hutton, John, greengrocer
35 King, Michael, coaldealer
39 O'Brien, Mrs, confectioner
41 Foote, James, bootmaker
Polepark Works; Henry Smith & Co., manufacturers
Fyffe street here
66 Anderson, W., market gardener
50 Lorimer, W. K., baker
Pole street here
48 Milne, John, house proprietor
46 Milne, John, grocer
44 Kidd, David, joiner
... Keir, Mrs, midwife
... Nicoll, David, grocer
... Scott, Thomas, enginefitter
... Mitchell, Alexander L., grocer
42 Crawford, John, grocer
40 Dunlop, John, confectioner
38 Warden, James, blacksmith
... Tooth, Edward, detective officer
36 Davidson, William, plumber
34 Goodlet, I. & M., drapers
32 The Annandale Dairy Co.
30 Petrie, George, bootmaker
28 Millar, Robert, blacksmith
... Moir, Peter, mechanic
... M'Caffray, Bernard, tobacconist
26 Stewart, Alexander, butcher
22 M'Millan, Geo., spirit mercht.
20 Thomson, Robert, grocer
16 Anderson, Wm. H., butcher
14 Crow, John E., grocer
12 Stark, Mary, confectioner
10 Stark, Samuel H., draper
8 Westwood, Mrs Ann, stationer
6 Watson, Margaret, draper
... Sutherland, John, joiner
... Sutherland, W. B., harmon'mist
... Ferrier, James, clerk
.. M'Millan, Geo., wine mercht.
... Kidd, John, carpenter
4 Kerr, Charles, chemist
2 Melville, David, spirit mercht.

POWRIE PLACE.

ANN STREET.

1 M'Leod, Chas. M., spiritdealer
5 Ferguson, G., & Son, pawnbrkrs.
13 Phin, James A., plumber
26 Smith, William, carver
... Thomson, D. L., grocer
... Christie, Robert, shoemaker
... Montague, Mary Jane, confectr.
24 St Mary's R.C. School; Annie Conway, teacher
22 Phelan, Rev. Michael
... Brophy, Rev. Thomas
... Gleeson, Rev. John
... Crotty, Rev. Patrick J.

PRINCES STREET.

1 Lower Dens Mill; Baxter Bros. & Co., spinners
11 Dens Works Office; Baxter Bros. & Co., spinners
15 Donaldson, Wm., hairdresser
17 Suttie, Alexander, joiner
... M'Knight, David, millforeman
... Davie, John, slater
... Hean, William, glazier
21 Lowson, A., & Co., drapers
23 M'Wattie, Robert, overseer
... Fraser, James, currier
25 Duff, James, coffeehouse keeper
27 Finlayson, Mrs George, draper
29 M'Gregor, Jessie M., confectnr.
31 Finlayson, Mrs George, milliner
... Sutherland, A.M., goods forem'n
... Mitchell, Robert, coppersmith
... Low, George, milloverseer
33 Fair, John, grocer and spirit mer.
35 Forbes, Matthew, herbalist
37 Fairweather, Mrs H., wine mer.
41 M'Kenzie, George, shoemaker
43 Leishman, Alexander, tenter
... M'Leod, Alex., milloverseer
45 Harris, G., mechanical dentist
47 Strachan, William, postman
... Malcolm, John, labourer
... Crighton, William, plumber
51 Devany, James, grocer
53 Kennedy, John, baker
59 Fraser, Mrs Jane, spirit merct.
61 Kidd, James, draper
... Mudie, Mrs Ann, milliner
63 Murdoch, Alex., undertaker
65 Lamond, John, newsagent
67 Mudie, Mrs Ann, milliner
69 Melville, Robert, baker
Middle street here
71 Scott, James A., grocer
75 Roy, John, mason
77 Band, David, graindealer
79 Smith, John, carter
85 Saunderson, Wm., fish mercht.
87 Dumbar, Christina, confectioner
89 Saunderson, Wm., fishmonger
... Fraser, Alexander, currier
... Dunbar, George, carpenter
95 Forsyth Robert, bootmaker
97 Wilson, Jeffrey, seaman
97 Leighton, David, bootcloser
99 Findlay, Christina, dressmaker
103 Milne, William R., traveller
105 Dow, Colin, calenderworker
... Blacklaw, John, carpenter
111 M'Lean, George, carpenter
115 M'Queen, Andw., cork manufr.
121 Wilson, David, china merchant
123 Allison, Mrs David
... Ramsay, Alex., foreman turner
... Smith, William B., porter
125 Martin, Mrs Thomas, grocer
129 Patterson, Alex., spirit mer.
133 Burgess, James, stoker
... Scott, James, sawyer
... Adams, Miss, dressmaker
135 Smart, Mrs Jessie, draper
141 Whyte, William, baker
Wallace street here
143 Panton, Thomas, confectioner
145 Wilson, Peter M., overseer
... Hutchison, John, seaman
... Charles, Robert, watchman
149 Patterson, Robert, hairdresser
151 Spence, William, church-officer
... Alexander, Mrs John, laundress
153 Williamson, David P., painter
157 Princes Street Congatl. Church
... Princes street Halls
161 Anderson, M.F., medical practr.
163 Mather, Jas. A., surgeon
165 Behrens, Mrs John G.
167 Milne, Charles, china mercht.
169 Sadler, David, bootmaker
171 Souter, Mrs John, milliner
Graham place here
173 Keay, John, wine merchant
177 Jamieson, John, fruiterer
179 Kidd, A. G., & Son, bakers
181 Strachan, Thomas, & Son, tailors
183 Gray, John, butcher
185 Stewart, John, mechanic
... Peattie, David, coal merchant
... Marr, Alexander, engineer
... Jackson, Peter, mechanic
... Robertson, William C., plumber
... Robertson, Robert, engineer
... Watson, John, shipmaster
... Stevenson, George, blacksmith
... Forbes, Thomas, fishmonger
... Duncan, David, bootmaker

187 Mackie, James, ironmonger
189 Bowman, Ebenezer, painter
191 Forbes, Thomas, fishmonger
193 Jones, I. & J., general drapers
197 Jones, John, draper
... Heron, Thomas, stoker
... Peter, Charles, accountant
... M'Bain, John, engineer
... Strachan, Thomas, tailor
199 Peddie, Mrs Daniel, grocer
201 Anderson, Alex. B., chemist
Arbroath road here
152 Campbell, William, baker
150 Adam, George, flax inspector
... Cathro, Alexander, fishmonger
... Baird, Marjory S., teacher
.. Baird, George, mechanic
... Jamieson, Martin, shipcarpntr.
... Campbell, William, baker
... Ritchie, Alexander, seaman
148 Annandale Dairy Co.
146 Duncan, David, bootmaker
144 Eastern Police Station
... Gamble, Saml., police inspector
... Robb, John, office constable
... Smith, Wm., police sergeant
... Webster, Jas., police sergeant
... Fraser, John, detective constbl.
... Chelson, Wm., police sergeant
140 Lockhart, William, draper
138 Balfour, Mrs, confectioner
136 Mackie, James, blacksmith
... Brown, James, painter
134 Scott, Mrs John
132 Tervit, Mary W., milliner
130 Stocks, David, brace manufr.
128 Robertson, James, plumber
126 Banks, David, carpenter
... Maitland, James, stationer
... Brown, Alexander, engineer
... Nairn, James F., mechanic
... Keiller, Mitchell, seaman
124 Mills, William, stationer
122 Howie, Thomas S., tailor
120 Hanton, Matilda, dressmaker
116 Ness, Mrs Richard, grocer
114 Geddes, John C., draper
Church street here
112 Corsane, Robert G., bookseller
110 M'Andrew, Alex., wareh'seman
... Robertson, Alex., metermaker

110A Stewart, David, fish merchant
108 Bruce, George, baker
108A Robertson, John, bootmaker
106 Stewart, David, fish merchant
... Moffat, William, bookseller
... Moffat, William, milloverseer
... Wilkie, Alexander, plumber
104 Dalgety, George, flesher
102 Robb, Miss Mary, milliner
100 Gray, Mrs Robert, butcher
98 Stewart, Mrs Janet
... Sturrock, Robt., & Son, tailors
... Low, John, blacksmith
... Brown, Alex., enginefitter
96 Bathie, Mrs John, greengrocer
94 Chalmers, Mary, fruiterer
92 Smith, R. B., grocer
90 Smith, William, bootmaker
88 Lauchlan, Maconachie, draper
... Butchart, Mrs David
... Kelly, Mrs, grocer
86 Moncrieff, David, confectioner
84 Kelly, Mrs Michael, grocer
82 Pearson, J., egg and butter mer.
80 Sim, Miss, stationer
78 Salmond, P. G., blacksmith
... Fairweather, Jas., rail. checker
... Hill, Miss M., dressmaker
76 Fiddes, Robert, butcher
74 Henderson, James, draper
72 Walker, D. M., cabinetmaker
... Bell, Mrs David, milliner
... Brown, John, painter
72 Mulrooney, Wm., grocer's asst.
70 Rhinebach, Geo., watchmaker
68 M'Laren, John, shoemaker
66 Buist, Miss B., stationer
62 Duncan, Peter, joiner
... Moncrieff, David, gas stoker
... Wilson, James, pilot
... M'Glashan, William, mechanic
60 M'Laren, Robert, spiritdealer
56 Wills, Robert, bootmaker
54 Anderson, Mrs Mary, midwife
... Anderson, Alex. G., blacksmith
... Williamson, Thomas, mechanic
... M'Intosh, John, engineer
52 Jamieson, John M., fruiterer
50 Salmond, Mrs Isabella, confectr.
48 Sinclair, Alexander, fireman
... Small, James, clerk

48 Reilly, John, milloverseer
46 Blyth, Alex. P., watchmaker
44 Learmonth, Henry, bootmaker
42 Anderson, Mrs James, butcher
40 Rodger, Alex., flesher's assist.
... Drummond, John, bookbinder
38 Anderson, Alex. B., chemist
36 Fitchet, James, grocer
34 Ramsay, Alexander, tailor
32 Fraser, Mrs Jane, spirit mer.
... Christie, James, dairyman
... Guthrie, G. W., agent
... Robertson, James, engineer
30 Burnett, George, baker
28 Kermach, Wm., fruiterer
26 Grant, Alexander S., grocer
24 Lawson, David, butcher
Crescent lane here
18 Kidd, James, draper
14 Stronner, Jas. M'K., wine mer.
12 David, John, bootmaker
10 Crowlie, John, draper
Crescent street here
2 Dens Works; Baxter Brothers & Co., manufacturers

PROSPECT PLACE.

CONSTITUTION ROAD.

4 Fairweather, Mrs J. T.
... Fairweather, Jas., tobacco mfr.
... Fairweather, Wm. W., tobacco manufacturer
6 Steel, Niel
8 Shepherd, John W., merchant
10 Mathewson, Allan, tea mercht.

QUEEN STREET.

25 Smith, John, fitter
27 Henderson, John, engineer
... Stonehouse, James, stableman
... King, William D., timekeeper
29 M'Gregor, John, woodturner
31 Ritchie, Mrs
30 Samson, William, aerated water manufacturer
22 Murdoch, William, mechanic
... Stronner, John, mechanic
18 Mitchell, John, mechanic
... Hutton, W., sen., warehouseman
12 Smith, Charles, & Son, joiners
6 Ross, Thomas, carter

RAGLAN STREET.

ALBERT STREET.

Ross, John, coal merchant
White & Mitchell, coal merchts.
Taylor, William S., waste mer.
2 Foggie, James, architect
4 Moir, William, blacksmith
6 Morrison, John
8 Gillespie, James, seaman
12 Keddie, John, engineer
... Brown, Robert, ironmoulder
... M'Bain, Henry, plasterer
... Mitchell, Robert, carpenter
... Soutar, John, strawhat maker
14 Coullie, David, seaman
16 Thomson, Mrs
20 M'Beth, D., & Son, plasterers
... Rennie, Alexander, plumber
22 Kinnear, David, manager
... Melville, Arthur, carpenter
... Millar, Thomas, patternmaker
... Gibson, John, flourmiller
... Mitchell, Allan, postman
... Pickard, John, overseer
... Key, George, harbour porter
24 Henry, Charles
28 Blyth, David, cabinetmaker
... Scott, Maitland H., engineer
... Oudney, Alex., police constable
... Hutton, Alexander, clerk
... Guild, James, cashier
30 Ogg, Alexander, clerk
32 Gray, George, joiner
... Bryson, Mrs John
... Bryson, Miss Ann
33 Watson, Mrs
... Martin, Jessie, grocer
... Davie, Mrs John
34 Gellatly, David, coachman

RAMSAY STREET.

POLEPARK ROAD.

5 Keilty, Martha, dairykeeper
4 Rosine, Jane, manglekeeper
2 M'Leish, James, blacksmith

RANKINE STREET

Ashton villa—
John Todd, wine merchant
1 Walker, J. Addison, designer
2 Davidson, William, grocer

3 Noble, Mrs David, grocer
4 Mitchell, David, mechanic
5 Hill, J., deputy chief-constable
6 Knuck, H., waste merchant
Plane-tree—
Ogilvie, James
Allan, Robt., foundry mangr.
Normanbank—
Chas. Cunnison, pawnbroker
Rowanbank—
William Donald, plumber

RATTRAY STREET.

WARD ROAD.

1 Laburn, George, slater
... Robertson, Miss, milliner
5 M'Intosh, Ferg., foreman carter Baptist Church
12 Smith, Alex., church-officer
6 Hunter & Graham, millfurnishs.
2 Clements, Ben., church-officer

REFORM STREET.

1 Tulloch, H. & W., hatters
3 M'Rae, Duncan, fruiterer
5 Life Association of Scotland; Jas. Ballantyne, secretary
... Fry, J. S., & Sons, cocoa manufacturers; J. D. Brown, agent
... Cowan & Dunbar, solicitors
... Winton, Thos., timber mercht.
... M'Leod, William, cutter
7 Kay, Alex., tobacconist
9 Cooper, W. W., & Co., clothiers
11 Tosh, Alexander, accountant
... Sanitary Protection Association; Alex. Tosh, local secy.
... Myles, David, accountant
... Paton, George, wine merchant
... Low, William
... Morrison, Richard, antiquarian
13 Meldrum, D. M., & Co., india-rubber merchants
17 Lowson, Peter, tailor
21 Colonial Mutual Life Assurance Socy., Ltd.; D. Kerr, res. sec.
21 Coull, D., teacher of languages
... M'Nair, A. C.
... Brown, James, photographer
23 Robertson & Christie, clothiers
27 Harley, W., & Sons, fruiterers
31 Reid, Johnston, Scrimgeour, & Co., solicitors
... Dundee Art Club
... Matthews, G. D., sharebroker
... Cameron, A. S., housefactor
... Stevenson, Alex. P., bookbinder
... Lyon, Rev. David, teacher
... Croll & Gavin, architects
... Walker, George, confectioner
... Galloway, John, baker
... Shilling, Edward, officer
... Brown, John, caretaker
33 Brown, Robert, bootmaker
35 Lundie, Mrs James, bookseller
... Lundie, R. H., stationer
37 Lorimer, John, milliner
39 Lancett, Thomas, clothier
41 Conservative Central Reading Rooms
... Duncan, David, & Son, solicitors
... Douglas, George C., & Co., consulting engineers
... Rollo & Steven, solicitors
... Blackadder, Robert, architect
... Hunter, Robert, architect
... Baird, Peter, draper
... Neilson, Miss Elizabeth
43 Lowson & Robertson, w'hous'm'n
45 Tullis, J., & Son, tailors
47 Campbell, Robt., wine mercht.
49 Cummings Brothers, chemists
51 Neish, Alexander, houseagent
... Good Templars' Hall
... Ramsay, David, commission agt.
... Mitchell, Stewart, houseagent.
... Heilner Brothers, merchants; Albert Eber, representative
... Shand, David, music teacher
... Reform Street Hall
53 Scott, J. M., hosier
55 Cockburn & Campbell, wine merchts.; R. Sturrock, agent
57 Bisset, William, saddler
59 Valentine, James, fancy goods
61 Stewart, David, solicitor
... Tweedie, D. J., solicitor
... Stiven, W. & A. W., accountants
... Middleton, Miss, bookseller
... Sedgewick, John, bookseller
... Hutton, James, architect
63 Tocher & Henry, tailors

65 Lowdon, G., scientific inst. mkr.
... Lowdon, John W., electrician
67 Northern Marine Insurance Co., Limited; James Logie, secy.
... Maritime Insur. Co., Ltd., of Liverpool; Jas. Logie, agent
... Logie, Jas., marine insur. broker
69 Johnstone & Simpson, solicitors
... Hunter, James, jun., solicitor
... Hunter, Rennald F., solicitor
... Morris, Mrs William
... Morris, Charles, merchant
71 National Bank of Scotland; Robt. Murdoch, agent; John Colville, assistant agent
Post Office—George H. Gibb, postmaster
64 Lamb's Hotel; Lamb & Co., proprietors
54 Allan, Mrs John K., perfumer
52 Kimball & Morton, sewing-machine manufacturers
50 Soutar, Miss C., milliner
48 Miller & Smith, bootmakers
44 Bell, Rannie, & Co., wine merchants; A. M. Thoms, agent
42 Adams, J. D., & Co., clothiers
... Adams, James D., potato mer.
36 Young & Neish, drapers
Bank street here
34 Bank of Scotland—Fulton Spiers, agent; John M'Gregor, assistant agent
30 Gray & Martin, solicitors
... Watson, Miss, teacher of music
... Thomas, Mrs
28 The City Warehouse—James Spence & Co., warehousemen
20 Gold, James, solicitor
... Johnston, Alexander, architect
... Lyon, John F., clerk
18 Straton, William, restaurateur
12 Dawson & Hunter, warehousem'n
10 Carr & Co., warehousemen
... Young, Peter M., tailor
... Hutcheson, Alex., architect
... Thomson, James, M.A., LL.B., solicitor
... Fleming, Peter, manager
... Fleming, James P., clerk
... Fleming, Lizzie H, music teacher
10 Pagan, Miss Agnes C.
8 Kidd, A. G., & Son, confectioners
6 Laird & Alexander, indiarubber goods manufacturers
4 Harris, George A., architect
... Matthew, Robert, accountant
... Conrad, Chas., & Son, merchants
... Smith, J. Galt, & Co., merchants
... Davis, Wm. A., accountant
... Lickley, Alex. T., houseagent
... Lickley, Robert, agent
... Hill, James, law-clerk
2 Smail, Adam, hat manufacturer

REID STREET.

DERBY STREET.

3 Pirrie, William, traveller
... Whitton, James, carter
... Cuthbert, A., calenderworker
... Dow, John, painter
... Moir, David, milloverseer
5 Ness, Catherine, manglekeeper
7 Speed, James
... Wallace, John, contractor

RITCHIE'S LANE.

PERTH ROAD.

1 Gray, Mrs Peter
5 Abbot, Mrs Peter
... Goodwin, Mrs
7 Hill, John, cabinetmaker
9 M'Gregor, Miss
2 Phin, Jas., grocer

ROBERTSON STREET.

ARBROATH ROAD.

5 Hardacre, George, coaldealer
... Lydon, Peter, gardener
... Chisholm, R., harbour weigher
... Thomson, Wm., blacksmith
7 Howe, Mrs V., confectioner
11 Luke, William, ship's clerk
... Henderson, James, overseer
... Milne, James, carter
... Blair, Robert, overseer
... Fleming, Thomas, fireman
... Grubb, Wm., harbour weigher
... Hackney, Charles, baker
17 Simpson, Mrs
23 Pearson, Robert, mechanic
... Forrest, William, ironmoulder

23 Fiddes, Robert, butcher
Craigie Works; Gibson, Robertson, & Co., manufacturers

ROSE STREET.

23 Don, Francis, grocer
... Evans, John, messenger
... Don. Francis, jun., plumber
27 Thomson, Jas., wine merchant
29 Crighton, James F., joiner
... Annand, Thomas, joiner
31 Sweeney, John, spiritdealer
... Ogilvy, John, porter
... Davidson, James, packer
38 Hurst, John, confectioner
32 M'Donald, Allan, tailor
30 M'Allister, Alex., sackmaker
28 Ogilvie, Robert, tailor
24 Duncan, David, fitter
22 Brown, John, blacksmith
16 Niven, R. J., resident secretary, Caledonian Insurance Co.
... Wilkie, Jas., spirit merchant
12 Thomson, William, sackmaker
8 Low, Mrs M., manglekeeper
6 Forsyth, William, sawyer
2 Tasker, John, grocer

ROSEBANK ROAD.

1 Quin, Patrick, dyer
5 Rilley, Mrs Sarah
7 Miller, Joseph B., carter
... Donald, David, butcher
... Chalmers, James, mason
9 Wishart, D., smallware merch.
11 Mosgrove, Thos., calenderwkr.
15 Rosebank Works; Duncan & Thomson, manufacturers
27 Thomson, James, lapper
31 Garvick, William, warper
40 Kyd, Mrs David
38 Kennedy, Duncan, seaman
36 Moffat, A., millworker
32 M'Kay, Michael, carter
26 Don, Francis, grocer
24 Calvert, Arthur, watchmaker
... Hennessy, Ed., shipcarpenter
22 Calder, John, dairyman
10 Tasker, John, grocer
... Ross, R. S., engineer
... Soutar, James, lapper
... Spiers, John, compositor
8 Simpson, Mrs John grocer

ROSEBANK STREET.

HILLTOWN.

1 Stevenson, George, pawnbroker
23 Bell, William, weaver
25 Dunlop, John, engineer
29 Lyall, Mrs J.
31 M'Bain, Mrs Grace
33 Scott, James A., blacksmith
... Foote, Andrew A., joiner
33½ Fyffe, John, sugar-toy manufr.
37 Adam, David, plasterer
... Adam, John, plasterer
41 Laird, George, carting contr.
... Fyffe, Robert, upholsterer
... Potter, Wm., moulder
... Duncan, James, butcher
43 Wishart, John, engineer
47 Anderson, John, joiner
... Anderson, Miss J., draper
53 Garthley, Robert G., grocer
55 Smith, David, blacksmith
63 Strachan, Jas., carting contr.
65 Watson, Miss Jessie, fishdealer
67 Young, George, bootmaker
73 Garthley, James, grocer
77 Patterson, Farquhar, spirit mer.
83 Harrison, Henry, coaldealer
85 Maxwell, Mrs. W., confectioner
87 Smith, Thomas, cabhirer
95 M'Guire, Patrick, labourer
97½ Rollo, William, plumber
99 Kilgour, Mrs John, cowfeeder
109 Little, John, grocer
111 Barrie, Thomas, milloverseer
... Fraser, Alexander, shuttlemkr.
... Allan, Mrs E.
... M'Laren, Joseph, tailor
... Low, Mrs Peter
113 Deick, John R., shoemaker
115 Miller, Mrs Jas., manglekeeper
121 Gamble, Robert, cowfeeder
123 Gamble, Thos., calenderworker
129 Garrie, Mrs Ann, grocer
131 Barnes, James, stationer
... Barnes, Thomas B., clerk
... Fisher, Alex., late grocer
133 M'Laren, Miss Isabella, china dlr
135 Wallace Works; Thomas E. Mitchell, spinner

120 Maiden, Charles, butcher
118 Flynn, John, overseer
... Steel, John, clerk
116 Findlay, Alex., riveter
... Robertson, Chas. P., rangekpr.
114 Henderson, Thos., yarndresser
112 M'Intosh, James, overseer
110 Newbigging, Jas., blindmaker
108 Guthrie, Mary, dressmaker
... Doctor, Wm., grocer
... Miller, Mrs I., dressmaker
... Ramsay, George, slater
... Symers, D. A., clerk
Kinloch street here
106 Kiddie, Robert, hairdresser
104 Manson, James, sorting-clerk
... M'Laren, Charles, fireman
... Hutcheson, Robert, cabinetmkr
102 M'Lachlan, Samuel, china mer.
100 Millar, Mrs Thomas, grocer
98 Crichton, R., colporteur
... Beharrie, Alexander, clerk
96 M'Kendrick, William, joiner
92 Curr, John, baker
... Ogilvie, Andrew, joiner
... Justice, David, lapper
90 Smith, W., butcher
88 Burnet, Isabella, spirit mercht.
... Patterson, Wm., police constbl.
... Martin, James, carter
... Gault, John, policeman
86 M'Donald, Robert, greengrocer
Stirling street here
84 Nixon, Robert, warehouseman
78 Jupp, Charles, chair manufactr.
74 Lindsay, John, joiner
66 Edwards, William, coaldealer
60 Smith, Mrs T. Y., wine & spt. mer.
Constitution street here
58 Mann, Robert, plasterer
... Ogilvie, Mrs William
56 Hossick, John, shipjoiner
48 Rosebank Works; C. Findlay, manufacturer
... Rosebank Mill; Mollison & Co., spinners
46 M'Lagan, John, coaldealer
44 Matthew, James, carter
42 Pont, Mrs Isabella, manglekpr.
40 Wales, William, labourer
38 Benvie, Thomas, calenderer
36 Faulkner, William, grocer
30 Miller, David, joiner
... Lawson, James, porter
... Rutherford, John, coaldealer
28 Donaldson, David, china mer.
Rosebank road here
26 Mills, David, manufacturer
22 Smith, James, builder
... Dryden, William, millwright
20 Rosebank Sessional Public School—Mrs D. Stewart, tchr
16 Patterson, David, flaxdresser
14 Rodger, Francis, plasterer
12 Towns, Thomas, warper
10 Proudfoot, Peter, clerk
6 Brown, Mrs Robert
4 Lindsay, Mrs, manglekeeper
2 Chisholm, John C., tailor

ROSEFIELD STREET.

BLACKNESS ROAD.

1 Henderson, Mrs, wine mercht.
3 M'Donald, W., provision dealer
5 Ramsay, David, painter
7 M'Kinny, Jas., warping overs'r.
... Robertson, David, draughtsman
... Rattray, John, porter
... Boyd, George, tenter
... M'Cutchen, Richard, drill instr.
... M'Intosh, Mrs
9 Garland, John, shoemaker
... Ramsay, Edward, carpenter
... Emsley, David, clerk
... Jackson, William, grocer
11 M'Intosh, Mrs
... M'Leod, John, cook
... Hill, Colin, tailor
... Gray, James, plumber
... Russell, Alex., police constable
13 Dundee, David, calenderer
... Brown, John, cabinetmaker
... Elder, James, blacksmith
... M'Gregor, John, frenchpolisher
... Ness, David, tenter
15 Allan, William, woodturner
... Taylor, Robert, carter
... Aitken, H. M., currier
... Reid, Alex. S., tenter
10 Robertson, Thos., lithographer
... Low, David, blacksmith
... M'Inlay, John, compositor

10 Lowden, William, grocer
... Nasmyth, Robert, clerk-at-law
8 Chisholm, C. D., assist. draper
... Harper, Mrs
... Mitchell, Alexander J., joiner
... Connel, Mrs
6 Wilson, James, painter
... Ness, Alex., passenger guard
... Timothy, Oliver, grocer
... Hay, Thomas, factory overseer
... Keir, Alexander M., traveller
... Sneddon, William, butler
4 Carey, Robt., foreman mechanic
... Whyte, William, engineer
... Watson, George, sailmaker
... Lowson, G., School Board officer
... Munro, Alex., draper
2 Lickley, Robert, agent
... Nicoll, William T., overseer
... M'Donald, Wm., provision dlr.
... M'Cabe, Peter, baker
... Rogerson, Mrs Jane, teacher
... National Telephone Company call office
... Lyall, William, storekeeper

ROSLIN TERRACE.
(*See* COURT STREET.)

ROXBURGH TERRACE.
(*See* WESTPARK ROAD.)

ROYAL EXCHANGE LANE.
3 Mitchell, P. D., oil merchant
7 Stiven, James, millfurnisher
9 M'Gavin, R. E., & Co., merchts.
... Maitland, Mrs, parish nurse
11 Ferguson, R., & Sons, oil mers.
... Cameron, Donald, bottler

ROYAL EXCHANGE PLACE.
Royal Exchange
Chamber of Commerce
Cowper, John, waiter
Spiegelberg, Arthur, merchant
B West of England Fire and Life Ince. Co.; Jas. Martin, agent
... Sharp, James, & Son, merchants
1 Malcolm, Ogilvie, & Co., spinners
... Low, David, jute and flax spinner
... Ogilvie, Andw., & Co., stockbkr.
1 Luke, J. Alex., merchant
... Corrie, Mackie, & Co., merchts.
... Cumming, George, flax mercht.
... Adie, A. & J., spinners & manfs.
... Dundee Stock Exchange Assoc.; James R. Mudie, secretary
... Nicoll, D. M., merchant
2 Smith, Alex. M., commis. agent
... Walker, Hy., & Sons, manufrs.
... Miln, Alex. A., & Co., manufrs.
... Kelly Bleaching Co., bleachers
... Hill & Renny, merchants
3 Halley, David, stockbroker
... Murison, William T., merchant
... Bruce, D., & Co., shipowners
... Weir, Chas. F., flax merchant
4 Petrie, David, merchant
... Ower, Stephen, stockbroker
... Scott, James, insurance broker
... Carnegie, Robert K., waiter
... Fergusson, W., & Sons, manufrs.
Panmure Street Indep. Chapel

RUSSELL STREET.
STRATHMARTINE ROAD.
24 Williamson, Mrs
20 Robertson, George, carter
18 Small, Mrs J., grocer
16 O'Brien, Patrick, dyer
14 Small, John, joiner
10 Cunningham, Robert, tenter
8 Crerar, Robert, mason
6 Cruickshanks, George, dyer
2 Small, Andrew, mason
... M'Kay, David, blacksmith
... Fender, Geo. S., ironturner
... Clunie, Douglas, joiner
... Rae, William, plumber
... Dorward, William, confectioner

RYEHILL LANE.
PERTH ROAD.
1 Begg, William, grocer
23 Allan, Mrs, manglekeeper
25 Bell, George, frenchpolisher
... Petrie, Joseph, chief mate
31 Hodge, Wm., coal merchant
33 Peebles, John, joiner
28 Husband, James, overseer
26 Duncan, William, draper
20 Smart, George, joiner
2 Tarbet, Robert, bookseller

ST ANDREW'S STREET.

5 Inrig, Alexander, clothier
... Reoch, Alexander, coachbuilder
... Sinclair, Miss B. G., teacher
9 Ferguson, John, shoemaker
... Findlay, Hugh, waiter
... Deuchars, D., warehouse porter
11 Ferguson, John, shoemaker
17 Wotherspoon, Alex., tailor
... Falconer, Mary, staymaker
... Glass, Mrs Alexander
19 Pattullo, Wm., grain merchant
21 Fairweather, Alex., merchant
23 Stewart, William, merchant
... Henderson, Alex. W., com. agent
... Barron & Co., jute manufacturs.
... Anderson, J. A., shipping agent
... Anderson, Mrs, lodgings
... Crighton, Mrs, lodgings
27 Haggart, Peter, grain merchant
29 Kinnear & Co., merchants
33 Milne, John, corn merchant
45 Patrick, Mrs E., grocer
47 Bain, Donald, pipe-major
49 Henderson, Patrick, gunmaker
... M'Leod, John, cooper
70 Munro, Donald, wine merchant
68 Alexander, James, late stationer
... Bennet, Hector, shipwright
... Scott, William, messenger
... Jessiman, George
64 Chalmers, William, merchant
... Boase, Wm. L., & Co., spinners
62 The Boase Spinning Co., Ltd.
... Murdoch, Thomas, consul for Argentine Republic
60 Headrick, James, merchant
56 M'Queen, D., packingcase mkr.
... Findlay, J. L., commission agt.
48 Dundee Calendering Co.; James O. Adams, manager
42 Smith, D., & Son, manufacturers
40 Angus and Mearns Canine Club; D. B. Gray, secretary
... Gray, D. Burns, artist
... Robertson, Lockhart, & Co., sack merchants
... M'Pherson, Alex., merchant
... Davie, R., jun., sack merchant
... Storrier, T. Y., merchant, and agent, Manchester Aniline Co.
40 Reid, Andw., & Co., merchants
38 Samson, George, merchant
... Bell, Charles C., tea merchant
... Young, Jas. S., & Co., merchants
26 Alexander, David, shipping agt.
22 Harvey, S. B., stampcutter
18 Crowlie Brothers, ink manufrs.
16 Robertson, Annie, fruiterer
... Scott, James, shipwright
... Robertson, George, cooper
... Scott, James, shipwright ...
12 Pyott, Jessie, manglekeeper
10 Paton, John & George, spinners
8 Stewart, William, mechanic
... Alexander, James, mechanic
6 Anderson, Jas. A., shipping agt.
2 Arthur, D., & Son, sack manufrs.

ST CLEMENT'S LANE.

1 Dundee Com. Parochial Board Office; T. Brown, insp. of poor Wm. Scrimgeour, collector
3 Winter, Duncan, & Co., printers
22 Carmichael, Mrs M., wine mer.
20 Stewart, Miss Margt., vintner
... Mann, Mrs John
16 Rattray, R., coffeehouse keeper
14 Marshall & Johnston, auctioneers
8 Reilly, Mich., lodgingh'se-kpr.
6 M'Millan, B., spirit merchant
4 Reid, Mrs A. P., pastrybaker
2 Sharp, Alexander, tailor

ST DAVID'S LANE.

NORTH TAY STREET.

2 Sievwright, Andrew, labourer
... Imrie, Thomas, vanman
... Chaplain, Jacob, shipmaster
... Sharp, Peter, factory clerk
... Dow, Peter, spirit merchant
2 Sutherland, Peter, constable
... Herbert, J., foreman moulder
... Morris, J., basket manufacturer
... Ewan, Mrs

ST MARY STREET.

LOCHEE ROAD.

3 Burke, Thomas, coaldealer
13 Dick, Robert, joiner
... Smith, David P., blacksmith
... Batchelor, Alex., cabinetmaker

13 Walker, James, grocer
15 Sandilands, Alex., blacksmith
17 Brodie, John, porter
38 Mitchell, Mrs A. C., grocer
28 Gibson, William, tenter
22 Heery, John, grocer
14 Currigan, Mrs P., manglekeeper
12 Finnan, Mrs, confectioner
4 Langlands, James S., house proprietor
... Langlands, William, teacher

ST MARY'S PLACE.

TOP OF ST MARY STREET.

12 Allan, James, turner
... M'Kendrick, James, joiner
... Stewart, William, brassfinisher
14 Mitchell, Alex., butcher
16 Alexander, Daniel, carter
... Mechesney, Andrew, tinsmith
... Wallace, George, carter
18 Smyth, David, waste merchant
... M'Kay, John, police inspector
20 Bowes, George, jun., mechanic
... Ritchie, Duncan, hairdresser
... Buchan, James, coachman
22 Farquhar, George, gardener
... Clark, James M., milloverseer
... Brown, Thomas, joiner
... Soote, David, traveller
24 Davidson, David, joiner
32 Kilday, W., drapers' boxmaker
... Watt, William, housefactor
40 Watson, Alexander, fireman
... Thomson, William, lapper
... Bowes, George, joiner
... Bowes, John Y., bootmaker
... Macfarlane, J. A. G., overseer
... Murphy, William, agent
... Hill, Peter, mason
... Kidd, David, cabinetmaker
42 M'Farlane, James, stampcutter
... Mitchell, James, clerk
... Scott, P. M., factory manager
... Thoms, David, fireman
... Beat, John, confectioner
... Williamson, Geo., millwright
... Mitchell, Alex. C., coachbuilder
Dudhope Public School; Geo. J. Tarbat and Miss Low, teachers
James Duguid, janitor

ST MARY'S TERRACE.

TOP OF ST MARY STREET.

1 Ballingall, W. B., wine mercht.
3 Stuart, William, brewer
5 Worrall, Geo., jr., hacklemaker
... Cruikshank, Chas. L., wastemer.
... Shepherd, Jas., warehouseman
7 Young, John, blacksmith
9 Jack, Alexander, blacksmith
11 Mitchell, George J., printer

ST MATTHEW STREET.

FERRY ROAD.

1 Henderson, Thomas, mason
3 Robertson, A., harbour porter
... M'Leod, Robert, joiner
... Clark, James, ironturner
9 Culross, James, joiner
19 M'Nicoll, David, engineer
... Simpson, John, harbour porter
... Ogilvie, David, joiner
23 Cordiner, Mrs
25 Watt, John
... Greig, James, engineer
10 Hendry, Robert, gardener
8 Kirk, Harry, grocer
... Buchanan, David, storekeeper
... Craig, John, carter
... Alison, William, carpenter
6 Stenhouse, J., seaman
... Smith, John, lorrydriver
... Dargie, James, stableman
... Maxwell, Peter, dockgateman
4 Hutton, James, brassfinisher
2 Wilson, Robert, cooper
... Fleming, Alexander, fireman
... Cormick, John, cooper

ST PETER STREET.

PERTH ROAD.

1 Ramsay, John, accountant
... Melville, Charles G., plumber
... Fairweather, John
... Fairweather, Jas., accountant
... Fairweather, Alex., merchant
... Macrae, John, compositor
... Bricknal, Alexander, clerk
... Ross, Thos., inspector of works
... Black, Mrs
... Black, James A., cashier
3 Ramsay, Mrs S., dressmaker

7 M'Gibbon, Mrs
... Mackie, Mrs
... Peat, Mrs John
... Deas, Miss
... Robb, John M., ironmonger
... Leith, James, bootmaker
... Duncan, Charles, draper
... Kidd, David, clerk of works
... Davidson, Mrs
... Longmuir, James B., clothier
... Sellar, Robert, teller
... Cooper, John G., clerk
... Millington, Frank, photograph'r
... M'Gregor, Bella A. C., teacher
... Campbell, Miss
... King, Miss J. M.
15 Simpson, Mrs Edward
17 Smart, George, joiner
19 Thallon, Robert, light porter
21 Robertson, Mrs E.
23 Kidd, James, tenter
25 Nicol, John, enginedriver
... Fraser, John, millforeman
29 Hunter, George, musician
31 Shepherd, T., railway yrdsman.
35 Harris, George, mechanic
... M'Kay, David, upholsterer
... Watson, David, enginedriver
... Lawrence, Geo., coal merchant
37 Quarrier, Mrs James, grocer
41 Graham, Chas., furniture stores
45 Moncur, David, joiner
... Robertson, Robert, joiner
20 Cuthbert, John, shoemaker
14 M'Kinnes, A., warehouseman
12 M'Dougall, Wm., surfaceman
10 Esplin, Mrs, ladies' nurse
... Kerr, Miss
8 Paxton, David, tenter
6 Doig, William, house proprietor
... Cuthbert, James, gardener
4 Howe, James, church-officer
St Peter's Free Church

ST ROQUE'S LANE.

26 Storrier, Matthew, pipe maker
... Bertie, James, carpenter
24 Bertie, Thomas, cooper
6 Ogilvie, John, bootmaker
Lower Dens Works; Baxter Bros. & Co., manufacturers

ST SALVADOR STREET.

CLEPINGTON.

St Salvador Church and Schools
9 White, James D., engineer
... Brown, Archibald, priest
... Moyes, John, patternmaker
11 Davidson, David, moulder
North Wellington street here
17 Stewart, Mrs, grocer
29 Carr, George, enginedriver
... Forrester, Wm. H., joiner
... Cooper, Peter, blacksmith
... Bathie, Mrs
31 Walker, Mrs
33 M'Gill, James, milloverseer
35 Edwards, David, brewer
... Gibson, John, warehouseman
37 M'Gavin, Alexander, engineer
Caldrum Works; Harry Walker & Son, spinners
Glamis street here
6 Lawson, Andrew, baker

SCOTSWOOD TERRACE.

(*See* WESTPARK ROAD.)

SCOTT STREET.

BALGAY STREET.

3 Mitchell, J. & L., dressmakers
... Mitchell, Sarah, draper
... Cairnie, Peter, mechanic
... Grassick, James, fireman
... Crockett, Wm., warehouseman
... Crow, Charles, tailor
... M'Nicoll, Robert, millforeman
... Skea, David, mechanic
... Baird, John Masson, butcher
5 Balsillie, John, coaldealer
7 Logie Hall
Logie Established Church
Scott St. Jute Works; George Gilroy, jr., & Co., manufacts.

SCOURINGBURN.

1 M'Kay, Angus, grocer
7 Dalgleish, L. & M. A., drapers
11 Burnett, John, baker
Session street here
13 M'Manus, Mrs, broker
15 Tough, Wm. P., spirit mercht.
19 Casey, Jas. P., furniture dealer

23 Smith, James, butcher
25 Farrell, Lewis, pawnbroker
29 The Annandale Dairy Co.
35 M'Laren, Alex., paraffin oil dlr.
41 Small, Andrew, spirit merchant
43 Watson, Andrew, blacksmith
... Gunning, Michael, coaldealer
45 M'Caffrey, B., tobacconist
47 Mackay, David, chemist
Blinshall street here
53 Fay, Patrick, draper, &c.
55 Keay, Henry, clothier
59 Ramsay, C. B., & Co., grocers
61 Farquharson, Walter
63 Flood, John, confectioner
65 M'Cluskey, T., dairykeeper
67 Petrie, William, confectioner
71 Noonan, John, market gardener
73 Robertson, Stewart, undertaker
77 Nixon, Thomas, confectioner
79 Callander, Jas., spirit mercht.
Horsewater wynd here
87 M'Hugh, James, undertaker
Guthrie street here
135 Burns, John, paperhanger
151 Gibson, William, spiritdealer
149 Mackay, Alexander, joiner
153 Mackay, Maggie, shopkeeper
155 M'Manus, Helen, spirit mercht.
157 Murray, M. & E., grocers
157½ Carey, James, canvasweaver
... Urquhart, Alex., timekeeper
... Hodgson, Paul, collector
... Coutts, John, joiner
159 Mitchell, C. & E., grain merchts.
161 Mason, James B., chemist
165 Mawer, Mrs Jas., confectioner
167 Clark, Mrs A., spirit merchant
169 Clark, Mrs John, stationer
171 Redding, Mrs Patrick, grocer
Milne's East wynd here
173 Russell, Peter M., grocer
177 Gibson, Mrs Barbara, stationer
177½ Murray, P., joiner
179 M'Arthur, W., coffeehouse kpr.
181 Henderson, John, broker
183 Boyd, Omar, grocer
Milne's West wynd here
199 Queen Victoria Works; Charles Lyell, spinner
203 Haxton, John, millmanager
Logie Works; Watson, Robertson, & Co., spinners
Polepark road here
Logie Calendering Co.
Edward street here
206 Cunnison, Robert, joiner
204 Stewart, James, watchman
... Kerr, R., sewing-machine agt.
200 Hovell, Joseph, millmanager
... Hovell, Jethro, engineer
194 Western Police Office
... Parr, John, police inspector
... M'Andrew, Alex., constable
... M'Farlane, W., police sergeant
... Ferguson, Henry, constable
... Harper, Alex., police sergeant
192 Parr, Robert, cab proprietor
188 The New City Loan Co.; Lizzie Edward, manager
186 Stretch, M. A., broker
182 Milne, Elizabeth, pawnbroker
180 Robertson, John, grocer
178 Bruce, George, millforeman
... M'Arthur, Wm., coffeeh'se kpr.
... Boyd, Omar, grocer
... Ferrie, Michael, spirit mercht.
176 Stuart, Robert, hairdresser
174 Mudie, David, butcher
Walton street here
Urquhart street here
172 Smeaton, M. G., grocer & sptdlr.
168 Robertson, Mrs., confectioner
166 Millar, Alexander, joiner
... Welsh, John, hairdresser
164 Macdonald, William, butcher
162 Nicoll, David, grocer
160 Howe, Peter, calender foreman
... M'Lawrie, Daniel, bundler
... M'Hardy, William, cabinetmkr
158 Osler, Wm., grocer & spiritdlr.
156 Hutton, B., coffeehouse keeper
152 Caraway, John, confectioner
150 Nicoll, Mrs Wm., grocer & sptdlr.
148 Gorman, James, coaldealer
... Boyd, Mrs Omar
... Caraway, Owen, confectioner
.. Nicoll, Jas., grocer & spiritdlr.
142 Suttie, M. & K., stationers
140 Ferrie, Michael, wine merchant
Daniel street here
138 Smith, Alexander, butcher

136 Watson, Margaret, draper
134 Clark, Andrew, confectioner
132 Cameron, Robert, grocer
130 Campbell, Robert L., manufr.
... M'Intyre, James, millforeman
126 Hennessy, James, spirit mercht.
124 Deacy, M. A., confectioner
122 Boyle, Mrs Mary, grocer
120 Henderson, W., grocer and spdlr.
William street here
116 Bremner, Alex., spirit mercht.
114 Duncan, Andrew, tobacconist
112 M'Rither, David, tinsmith
110 Cuthbert, William, tobacconist
106 M'Crae, William, shoemaker
102 Brown, John, baker
100 Brown, William, baker
96 Naulty, Michael, grocer
94 Tyrie, John W., coal merchant
92 Smith, David, coffeehouse kpr.
90 Cuthbert, William, tobacconist
88 Kielty, Martha, dairykeeper
86 Welsh, John, hairdresser
84 M'Manus, Peter, licensed bkr.
80 Craig, Miss, tobacconist
78 Duncan, Miss, dressmaker
76 Connoly, James, grocer
74 M'Guire, John, butcher
70 Morrison, John, grocer and spirit merchant
Blackness road here
68 Dailly, Miss Jessie
66 Rowan, Mary, grocer
64 Mulholland, E., broker
62 M'Glashan, David, fishdealer
60 Green, John, catholic bookseller
58 Colville, Jas., jun., woodturner
56 Stewart, M., furniture dealer
52 Wilson, D. A., grocer
Hunter street here
48 Blair, John, wine merchant
44 Beattie, Charles, confectioner
40 Lynch, Owen, spiritdealer
38 Crabb, Miss A., grocer
... Allan, James, brassfounder
... M'Cabe, Thomas, waiter
... Bell, David, painter
36 Dow, James, spirit merchant
34 Ross, James, confectioner
32 Munro, John, blacksmith
28 Bogue, Mrs Janet, spiritdealer
26 Crabb, Miss A., grocer
24 Bell, William, mechanic
22 Doherty, Mary Ann, broker
20 Barber, Mrs Ann, broker
18 Dundas, James, waste merchant
16 Munro, John, blacksmith
14 Wynd, Alexander, grocer
12 Lindsay, Graham, tinsmith
10 Leighton, William, confectioner
8 Fawns, David, hairdresser
6 Ireland, Wm., coffeehouse kpr.
4 M'Daniel, Peter, grocer
2 Duthie, James, tobacconist

SEA WYND.

NETHERGATE.

1 Strathmore Hall
... Burns & Harris, stationers
7 Scott Bros. & Co., organbuilders
9 Stewart, Alex., joiner & builder
... Robertson, John, stair-railer
4 Martin, James R., hosier

SEAFIELD LANE.

PERTH ROAD.

3 Lickely, Robert, joiner
5 M'Tavish, John, joiner
7 Matchett, Richard, calenderer Tayfield Works; H. & A. Scott, manufacturers
2 Stewart, Alexander C., grocer
... Thomson, Mrs
... Doig, Alex. P., tailor's cutter
... Grandy, Miss E., dressmaker

SEAFIELD ROAD.

PERTH ROAD.

Airlie Works; J. Farmer Anderson, manufacturer
13 Durie & Miller, manufacturers
19 Lawson, Wm., jun., ropemkr.
25 Gray, John, fitter
27 Scott, William, tailor
31 Millar, Mrs D.
33 Thomson, Jas., assist. engineer
33½ Melville, Walker S., mercht.
35 Martin, James, accountant
... Martin, W. H. Blyth, solicitor
... Scrimgeour, Charles W., provision merchant
39 Scott, James, shipbroker

41 Paterson, Andrew M., M.D., professor
47 Hardie, James M., chemist
54 Laing, Thomas
52 Montgomery, Geo., stationer
48 Ferguson, Thomas, teacher
46½ Hastie, William, clerk
46 Sandilands, Geo., railway guard
... Scott, Andrew, gardener
44 Dutch, George, postman
... Clark, William, printer
... Pettigrew, John T., cashier
... Key, James, insurance agent
... Keay, David, leatherseller
... Robertson, William, stoker
42 Miln, Mrs A. K.
... Craigie, James, gardener
... Gray, Catherine
... Graham, Miss Jane
... Smith, Alexander, engraver
40 Philip, Henry, stationmaster
... Baxter, William, clerk
... Carmichael, John, clerk
... M'Nee, John, booking-clerk
38 Ross, John, cabinetmaker
... Blair, Mrs John, lacecleaner
... Smith, David, manager
... Crichton, Mrs David, lodgings
36 Valentine, Mrs, manglekeeper
... Cruickshank, James, clerk
... Scott, James, gardener
28 Todd, Elizabeth, grocer
26 Collins, Edward, painter
... Burnett, John, saddler
18 Shepherd, Mrs P.
16 Miln, Miss
... Downie, John, coffeeho. keeper
... Chalmers, Mrs
... Cross, David, stableman
... Ramsay, Helen, cook
... Robertson, Thos., church-officer
14 Hutchison, Thos., enginedriver
12 Charles, James, enginefitter
2 Tyrie, George, master mariner
... Tyrie, Misses E. & A., outfitters

SEAGATE.

1 Sprunt, John G., linen merchant
3 Hendry & Pollock, solicitors
... Howie, Duncan, average stater
... Ireland D., & Son, coal exprtrs.
3 Westwood, W. M., bellhanger
... Crowe, Wm. S., hairdresser
... Hart, David, spirit merchant
5 Gilchrist, W. J., & Co., wholesale woollen merchants
H.M. Theatre & Opera House; William M'Farland, lessee
Gellatly street here
67 Bruce, D. G., houseagent
... Kidney, James, wine mercht.
... Milne, Peter, blacksmith
... Adam, James, grocer
... Cairncross, Mrs R.
... Smith, Andrew, grocer's assist.
... Nicol, John F., clerk
... Small, Thomas H., com. agent
... M'Call, Andrew, blacksmith
... Wood, Alexander, hairdresser
... Thomson, R. & J. w'sale grocers
... Adamson, John, grocer
73 Swinton, James, ticketwriter
75 Buik, Thomas, spirit merchant
81 Customs Bond, No. 2; D. C. Henderson, manager
Candle lane here
87 Watt, W., & Co., provision mer.
91 Christie, Mrs, sicknurse
... Wilson, James A., joiner
97 Watson, Jas., & Co., wine mers.
99 Customs Bond, No. 4
Trades lane here
Mary Anne lane here
133 Jessiman, John, timber mercht.
... Wilson, Henry, steelagent
137 Stewart, Mrs W., coffeeho. kpr.
... Edwards, Mrs John, grocer
139 Adamson, Peter, machnry. mer.
141 Lumgair, Andrew, carpenter
143 Edwards, Mrs John, confectnr.
147 Stewart, Mrs W., coffeeh'se kpr.
149 Middleton, George, manager
... Low, David, blacksmith
... Simpson, Wm. C., foreman
... M'Intosh, James, bootmaker
Allan street here
157 Robertson, James, wine mercht.
163 Philip, William, jun., builder
165 Fleming, John, & Sons, wholesale grocers
... Combe, James, grocer
West Whale lane here

181 Lowden, Mrs J. D., spirit mer.
183 Smith, John, seaman
185 Cattenach, James, weigher
East Whale lane here
Blackscroft here
208 Turnbull, Mrs, confectioner
206 Orr, William, butcher
202 Lyall, Thomas, fish merchant
198 Cochrane, Mrs, china merchant
196 M'Pherson, Duncan, hairdresser
194 Chalmers, David, stationer
182 Galloway, Mrs, grocer
180 Forester, David, merchant
... Forester, John, merchant
174 Baxter, David S., bootmaker
172 Burlie, Robt., sprt. mercht's ast.
170 Will, Mrs, grocer
154 Samson & Benvie, aerated water manufacturers
Queen street here
146 Jaffrey, Joseph, broker
Sugarhouse wynd here
134 Jaffé Bros. & Co., merchants
132 Imlay, Alexander, joiner
130 Logan, Kenneth, rail. porter
... Lilburn, Robert, jun.
... Waldie, Mrs Charles
... Imlay, Alexander, cabinetmkr.
124 Chalmers, David, policeman
... Richardson, Miss, dressmaker
124 M'Intosh, Andrew, china mer.
... Nunn, Wm., leatherfinisher
... Mann, Maria, teacher
118 Munro, Donald, spirit mercht.
St Andrew's street here
116 Bruce, John D., solicitor
112 Hendry, John, saddler
108 Fairweather & Sons, tobacco manufacturers
... Livie, George, boatbuilder
... Farquhar, Mrs, lodgings
106 Wishart, Mrs, china merchant
102 Tullis, David, broker
98 Campbell, Colin, shipfitter
... Edward, Peter, sailmaker
96 Thow, David, bagpipe maker
94 Ramsay, Jas., & Sons, confects.
90 Ritchie, James, postman
... Denham, Hannah, dressmaker
88 Johnstone, Charles, printer
86 Wright, George, newsagent
Peter street here
84 Patrick, Mrs E., grocer
78 Leighton, David, wine mercht.
74 Slidders, D. M., contractor
... Rodger, Mrs W., house proprtr.
... Ogilvy, J. & B., fruiterers
... Young, Mrs William
... Willison, Mrs A.
... Urquhart, Mrs William S.
... Kerr, David, wine merchant
72 Brown & Gow, painters
Horse wynd here
70 Napier, G. & J., fishcurers
60 Stratton, David, coach propr.
40 Cochrane, Alex., M.R.C.V.S.
38 Caw, William, restaurateur
34 Ritchie, Geo., wholesale grocer
... Ritchie, Mrs Thomas
32 Black, Mrs R. W., teacher
... Black, R. W., com. traveller
... Fleming, David A., clerk
... Fleming, Mrs J. H.
... Cochrane, Alex., veterinary sur.
... Hunter, Arch. T., stationmaster
... Gibson, Alex., tailor
... Ross, James, sheriff officer
30 Kidney, James, spirit mercht.
28 Mathewson & Sons, tea merchts.
24 Macphail, Miss G. M., fruiterer
20 Speed, Jas. G., spirit merchant

SESSION STREET.

SCOURINGBURN.

3 Ogilvie, William, carter
5 Barnett, James, china merchant
WardFoundry; Jas. Carmichael & Co., engineers
32 Scrimgeour, David, millmanager
24 Wright, John, housefactor
10 Mill, Mrs David
2 Campbell, Mrs, confectioner

SHAMROCK STREET.

MARYFIELD.

1 Orchar, Mrs Robert
3 Stronner, James M., wine mer.
5 Latto, W. D., editor
7 Robertson, Jas. C., accountant
9 Neish, James L., draper
11 Graham, Geo. T., manufacturer
13 Bell, Rev. Archibald, M.A.

30 Duncanson, Alex., millmanager
28 M'Laren, Robert, spirit dealer
26 Bell, James, telegraphist
24 Stewart, Charles, property agt.
22 Duncan, George A., clerk
20 Webster, John, wine & spt. mer.
18 Sheach, Robt., jun., builder
16 Balls, Wm. C., manager
14 Crichton, A. B., manufacturer
12 Strachan, Andrew, teacher
10 Rea, Jas., grocer and wine mer.
8 Robb, Alex. B., retired baker
6 Reid, James, timber measurer
... Reid, Miss, music teacher

SHEPHERD'S LOAN.

PERTH ROAD.

1 Booth, Allan, millwright
11 Smith, Peter, joiner
13 Thomson, George, collector
... Pirie, James, machineman
15 Payne, Hamilton, grocer
22 Fimister, William, tailor
... Johnstone, R. A., overseer
... Gow, James, enginefitter
20 M'Kenzie, Thomas, cardriver
... Brown, William, tailor
18 M'Millan, Alexander, mason
... Lindsay, Richard, joiner
14 Davidson, John, storekeeper
... Mann, David, mason
12 Laird, Mrs, grocer
10 Taylor, John C., mate
... Crow, George, commission agt.
... Keay, David, gardener
... Keay, Miss Agnes, draper
6 Cowie, Jas., general contractor

SHORE TERRACE.

1 Crown Hotel; Mrs Steel, propr.
... Steel, William, engineer
2 Thomson, Mrs
3 Thomson & Fraser, tobacconists
4 Dalgairns & Co., wine merchts.
5 Dundee, Perth, & London Shipping Co.; J. W. Kidd, manager
6 Ritchie, Thomas, collector
... Feathers, Mrs James
... Feathers, George F., merchant
... Watson & Philip, producebrkrs.
... Spence, A. B., surgeon dentist
6 Petherbridge, J., dental surgeon
... Cowper, Miss
... Osler, Mrs
... Lee, Mrs Robert
7 Adamson, Chas., producebroker
... Crow, George, commissn. agent
8 Forbes, J., commission mercht.
9 Falconer, Chas. M., rope manuf.
10 Barrie, D., carting contractor
... Jackson, William, commn. agent
... Lindsay, W. H., spiritdealer
... Wilson, William, artist
... Martin, James, shipwright
12 Devoto, Peter, confectioner
11 Milne, John, & Son, pro. mer.
13 Ford's Mercantile Offices; Charles Beatts, manager

SMALL'S LANE.

2 Wilson, Samuel D., clerk
... Scott, William, moulder
... Morton, Lawrence, vanman
... M'Govern, Edward, grocer
... Rattray, Jane, tobacconist
8 M'Nab, William M., mechanic
... Keay, James, porter
10 Robertson, James, mechanic
... Lumsden, Robt., cabinetmaker
14 Matheson, A., file manufacturer
16 Johnston, John, baker
15 M'Pherson, James, vandriver
13 Davidson, Peter, potato merch.

SMALL'S WYND.

7 Adam, Charles, hay merchant
17 Swinton, Thomas, coachbuilder
27 Carey, Jane, grocer
33 Black, G., grocer
... Anderson, William, porter
35 Dair, James, confectioner
37 Peacock, J., & Co., brassfounders
43 Mitchell, James, shoemaker
51 Simpson, James A., clerk
... Scott, Alexander, builder
... Simpson, David, warehouseman
... Beveridge, Wm., assis. librarian
... Simson, James, watchmaker
53 Parr, Robert, cab proprietor
52 Brownlee, W. & R., builders
50 Stewart, J. & A., wood mers.
48 Parker, A. & S., waste merchts.

48 Keill, Mrs R., confectioner
44 Standing, James B., waiter
38 M'Govern, Edward, grocer
36 Gray, Miss Isabella, manglekpr.
32 Strachan, Alex., jr., spirit mer.
30 Culross, Alexander, tinsmith
26 Flood, Edward, greengrocer
24 Grant, Mrs G., provision dealer
18 Black, Mrs D., coaldealer
14 Melville, Robt., cabinetmaker
8 Baker, Mrs Ann, manglekeeper
2 Wallace, Charles, shipcarpenter
... Petrie, William, shopman

SMELLIE'S LANE.

LOCHEE ROAD.

11 South Dudhope Works; Alex. Henderson, manufacturer
14 Mackay, Charles, contractor
12 Slater, Thomas, carter

SOMERVILLE PLACE.

CONSTITUTION ROAD.

1 Stephen, Mrs George
2 Lawson, David
3 Thomson, Mrs James
... Thomson, Robert B., manufr.
... Thomson, A. G. M., merchant
4 Lindsay, Joseph, engineer
5 Lambert, John, merchant
6 Morris, George, stationer
... Rattray, Robt., linen merchant
7 Stewart, James
... Stewart, F. S., merchant
... Stewart, William, merchant
8 Thomson, Alexander
9 Benvie, Mrs William
10 Dron, Mrs David S.
11 Thomson, Alex., jr., stationer

SOMERVILLE PLACE—East.

CONSTITUTION ROAD.

1 Will, Peter, cashier
3 Denholm, Rev. Alex. C.
Mess, John, chartered account'nt
Ferrier, David H., chemist
Bisset, William, saddler
Begg, Arthur, clothier
Mair, William
Fleming, James, warehouseman
Mathew, Mrs G., restaurateur

SPRINGFIELD.

PERTH ROAD.

1 Young, James, registrar
... Young, David, assist. registrar
2 Butchart, Peter, late manager
3 Bett, Misses
4 Miller, Miss B.
5 Irving, W. G., merchant
6 Matthewson, Alex., shipmaster
7 Smith, Jas., secy., Y.M.C.A.
9 Souter, Mrs Mary, milliner
... Souter, Alfred, watchmaker
... Souter, John, clerk
10 Colville, John, bank agent
11 Bertie, William, teacher
12 Rattray, Miss S.
13 Fleming, Wm., retired grocer
14 Hay, John B., builder
15 Macdonald, J. B., produce mer.
16 Milne, John, grocer
17 Wilson, Rev. James
18 Rutherford, James, wine mer.
19 Mathers, Mrs S. R.
20 Caird, George, teacher
21 Strong, Miss
22 Smart, Rev. George
23 Smith, Rev. William
24 Sharp, Andrew, manager
25 Berry, James, produce broker
26 Robertson, James, spirit mer.
27 Peters, Thomas L., produce mer.
28 Crabbe, Alexander S.
29 Campbell, Peter, M.B., L.R.C.S., L.R.C.P., Ed.
30 Whytock, Miss
... Whytock, James, jeweller
32 Suttie, Mrs J. R.
... Suttie, Frank, clerk

SPRINGHILL.

FERRY ROAD.

1 Murray, James, carpenter
... Murray, Helen A., grocer
... Lowson, Mrs T., tobacconist
... Peter, Alexander, joiner
... Luke, Robert S., clerk
3 Jack, Mrs, dressmaker
... Langlands, James, sawyer
... Rattray, Mary
... Dow, James, flourmiller
... Patterson, James, riveter

3 Brown, Mrs J.
9 Kidd, Andrew G., baker
... Kidd, Mrs A. G.
13 Muir, Mrs
11 Beveridge, James, vanman
15 Gray, Alexander
2 Mudie, William, chairmaker

SPRINGHILL PLACE.

(*See* FERRY ROAD.)

STEP ROW.

PERTH ROAD.

3 Bewick, Mrs
13 Kennedy & Rae, ropemakers
15 Reid, Miss
... Heyde, J., ink manufacturer
... Valentine, A., produce broker

STANLEY PLACE

1 Littlejohn, Mrs Margaret
2 White, Mrs James
3 Gardyne, James, late baker
4 Inverarity, Mrs
5 Smith, Miss Jane
6 Craig, Peter, merchant tailor
7 Small, Andrew, photographer
8 Bell, John, telegraphist
10 Ellis, William, tailor
11 Scott, William, butcher
12 Smith, Thomas, fireman
13 M'William, Robt., shop porter
14 Scott, James, bootcloser
15 Clark, John, clerk
16 Wallace, Wm., warehouseman
17 M'Culloch, J. W., baker
21 Kerracher, James, shoemaker
22 Grant, Peter, guard
23 Morton, Jonathan, bricklayer
26 Hendry, G. B., grocer's assist.
27 Booth, David, shipmaster
28 Moncur, William, clerk
33 Scott, Henry, upholsterer
34 Nicoll, Mrs J. P.
36 Isles, D. R.
37 Steele, Jas. B., railway guard
38 Potter, John, tailor's cutter
25 Ogilvie, Mrs, grocer
27 Mearns, William, shipmaster
... Galloway, George, enginedriver
... Pennycook, D., enginedriver
... Anderson, Wm., enginedriver
29 M'Nicoll, James, joiner
... Nicoll, James, blacksmith
... Gunn, George, compositor
... M'Nicoll, R. C., clerk
31 Callander, Mrs L.,
... Sturrock, George, clerk
... Baxter, William, mechanic
... Lamb, Robert, brushmaker
... Leighton, John, brakesman
35 Hean, Mrs William
37 Baxter, George, manager
... Turner, Andrew, rlwy. servant
... Burridge, George, cashier
48 M'Gonagall, William, poet
46 Reddie, Mrs
40 Dewar, James, waggon inspector
38 Duncan, Peter, anatomy asst.
... Feggetter, Henry, traveller
36 Nicoll, William, housepainter
34 Whytock, Rob., crossing keeper
32 Morrison, Mrs D. S.
28 Thomson, Mrs
22 Kennedy, John, dairyman
18 Spiers, James, inspector
14 Matthew, Thomas A., fitter
6 Hume, Alexander, bootmaker
2 M'Millan, George, carter

STIRLING STREET.

ROSEBANK STREET.

1 Burnet, Isabella, spirit merct.
5 Smith, William, butcher
... Burnett, John, policeman
... Fernie, Andrew, church-officer
5 Fyffe, David, clerk
7 Hill, George carpetweaver
... Hall, John, carpetweaver
... Taylor, Thomas, com. traveller
... Beedie, Wm., assurance agent
9 Dunbar, George, sheriff-officer
... Muir, William, baker
... Dunlop, John, engineer
... Younger, Alex. M., sher.-officer
... Rattray, Alexander, mechanic
11 Brown, James, painter
... Fiddes, Robert, joiner
... Fowler, James, clerk
13 Robertson, John S., compositor
... Watson, James, plumber
... Thomson, James, printer
15 Robb, John, carter

15 Kennedy, Henry, engineer
... Adamson, William, builder
19 Johnston, George A., grocer
Kinnaird street here
21 Lindsay, John, joiner
... Stewart, D. M., shorthand tchr.
... Fettes, Robert, grocer
... Fettes, John, furniture dealer
... Winter, Charles, ropemaker
23 Duncan, Alexander, dresser
... Brown, Thomas, confectioner
25 M'Donald, Robert, greengrocer
... Douglas, James, seedcleaner
... Abbot, Alexander, lapper
... Maitland, Robert, warder
29 Duncan, Mrs William
... Hume, Alex., milloverseer
31 Robertson, Mrs, manglekeeper
33 Wann, William, engineer
... Duncan, David, slater
... Anderson, Daniel, tailor
... M'Donald, James, mechanic
35 Sutherland, Jas., warehouseman
... Wright, David, painter
... Edwards, William, coaldealer
37 Gibson, Alexander, graindealer
... Gardner, Thomas, cabinetmkr.
... Farmer, James, joiner
... Cathro, William, joiner
39 Stephen, James, grocer
Forwell, Wm., biscuit manuf.
... Pilmer, Miss Ann, greengrocer
16 Scott, Robert, mason
... M'Kaig, Wm., policeman
14 Gow, William, assistant grocer
... Dickson, J. W., traveller
... Dunn, Alex. C., cutter
... Patrick, Miss Isabella, fruiterer
... Scott, Robert, sheriff-officer
12 Steedman, William, bootmakr.
10 Foreman, Mrs John, grocer
... Killacky, James, confectioner
... Stewart, J. S., cloth inspector
... Stratton, Miss S.
8 Fleming, John A., grocer
6 Wylie, James, carter
... Ferguson, James, compositor
... Douglas, Mrs
... Hovell, David J., draper
4 Stewart, Mrs Jane
... Watt, Alexander D., spirit mer.

4 Campbell, John, butcher
... Baxter, Robert, hamcurer
... Keay, William, ironfounder
... Mitchell, Mrs, midwife
... Mitchell, Mary, confectioner
... Whyte, James, mason
... Rattray, James, grocer
2 Thomson, Robert, grocer

STOBSWELL ROAD.

1 Baxter, Robert L., baker
... Ogilvie, John, potato merchant
3 Adamson, William, joiner
5 Adamson, Robert, mechanic
5½ Samson, George, woodturner
7 Phinn, Thomas, seaman
9 Mitchell, John, contractor

STRATHMARTINE ROAD.

1 Heggie, John, & Co., drapers
5 Forbes, Mrs William, broker
15 Sandeman, John, baker
21 Brown, Alexander, dyer
23 Bruce, Thomas W., plumber
25 Keay, George C., clerk
... Bruce, Peter, feuar
27 Bruce, George, grocer
29 Wann, Mrs
29 Galloway, David, cooper
Mid road here
31 Rae, William, plumber
33 Sandy, Thomas, carpetweaver
35 M'Cash, Robert, blacksmith
37 Miller, James, grocer
39 Dakers, James, baker
... Robb, Mrs, grocer
... Stark, Mrs J. C., butcher
... Findlay, Chas. S., draper
... Black, James, draper
... Jones, James, carpetweaver
... Burnett, Geo., sanitary officer
... Bailie, Richard, warehouseman
... Webster, Robt., shuttlemaker
... Alexander, David, mason
... Coleman, Henry, carpetweaver
41 Lowe, John, cork manufacturer
45 Lowe, Mrs Thos., spiritdealer
47 Fyffe, Mrs John, spirit mercht.
49 Young, James, butcher
51 Fraser, David, joiner
53 Philip, Helen, dressmaker

59 Niven, Mrs, confectioner
61 Boyd, Peter, cattledealer
North street here
Butterburn Public School—James A. Anderson, teacher
73 Young, James T., draper
... David, Peter, lapper
... Wright, Arthur, dyer
... Baxter, John B., butcher
... Simson, Alexander, grocer
75 Simpson, William F., traveller
... Ferguson, Mrs David
... Mortimer, Peter W., grocer
... Walker, Henry, clerk
... Ferguson, David, jr., mechanic
... Littlejohn, J., warehouseman
... Sherwood, J. H., carpetweaver
77 Bowie, Wm., printcutter
... Reid, William, blacksmith
... Russell, Peter, grocer
... Mill, Thomas, moulder
... Dargie, James, builder
79 Moir, Edward W.
... Buchan, David S., clerk
81 M'Phail, Duncan, block printer
... Carnegy, D. J., clerk
... Monteith, James D., goods agt.
... Ramsay, John, patternmaker
.. Fraser, William, blacksmith
... Ferguson, William, watchmaker
83 Nicoll, George, moulder
... Morris, Geo. W., carpetweaver
... Mossman, William, Blacksmith
... Andrew, John, compositor
... Moir, James, mechanic
85 Dargie, William, builder
... High, David A., grocer
... Findlay, Alexander, grocer
87 Flett, Peter B., grocer
Moncur crescent here
Abbotsford villa; Simon G. Fraser, baker
158 Robertson, John, dairyman
156 Maybank--A. Ramsay, gardener
152 Ramsay, David, fireman
Loons road here
136 Mackay, David, blacksmith
... Longmuir, George, cowfeeder
134 Dargie, J. & W., builders
126 Barrie, Ann, grocer
Paterson street here
124 Sturrock, David, cowfeeder
Well road here
108 Stewart, Alexander, cooper
96 Robertson, James, tenter
... Greig, David, mechanic
... Smith, Mungo, tenter
... King, William, draper
... Menzies, James, saddler
90 Alexander, Mrs, confectioner
88 M'Farlane, Alex., milloverseer
... Lowdon, James, mason
... Lowe, George, corkcutter
... Melville, James, tinsmith
... Reid, George, shoemaker
86 Stewart, John, confectioner
84 M'Millan, Alex., oil merchant
80 Brown, John, builder
78 Sturrock, Alexander dairyman
76 Carnegie, D., labourer
... Davidson, William, ironturner
... Gow, Charles, warehouseman
74 Wilkie, Alex., chimneysweeper
... Page, James, engineer
72 Cummings, Wm., painter
70 Mortimer, Peter, grocer
68 Stewart, Alexander, tailor
... Patterson, Peter, baker
... Pryde, Thomas, joiner
... M'Hardy, Alexander, carter
66 Sword, Wm., baby-linen w'h
64 Nicoll, Alexander, grocer
62 Burton, W. K., naval seaman
60 Dingwall, Mrs William
Russell street here
58 Fyffe, Mrs John, spirit merch
56 Dorward, William, confection
54 Menzies, James, saddler
52 Laing, Alexander, bleacher
48 Morris, James, cab proprieto
46 Morris, Mrs, cowfeeder
44 Wilkie, George, baker
42 Duncan, James, cab propriet
34 Simpson, Andrew, janitor
Hill street here
34 Gray, Peter, fruiterer
32 Robb, Mrs, grocer and spirit
30 Gray, E. Y., pastrybaker
28 Rattray, James, grocer
26 Braes, James, joiner
... Steele, William, joiner
24 Duncan, E. L., milliner

22 Allan, William, vintner
20 Young, James, butcher
18 Mann, William, bootmaker
16 Fairweather, Dav., greengrocer
... Clark, John, chimneysweeper
... Clark, Jessie, dressmaker
... Strachan, John, mechanic
... Cuthbert, Samuel, mechanic
... Melville, Chas., woodturner
... Cruden, David A., flesher
... Reid, David, shoemaker
14 Ferrier, David H., chemist
12 Finlay, Charles S., clothier
10 Nicholson, Mrs, china merchant
8 Bell, David, joiner
6 Barrie, William, traveller
4 Morrison, John, draper

STRAWBERRYBANK.

PERTH ROAD.

1 Robertson, James M.
... Chalmers, David F., millfurnshr
11 Ogilvie, Jas., tea and coffee dlr.
13 Langlands, Mrs
17 Ainslie, J. G.
19 Marquis, C. J., accountant
21 Muat, Mrs
23 Kerr, Mrs Thomas
25 Morton, George, wine merchant
27 Munro, David, ironmonger
... Spindler, James G. H.
29 Barry, Arthur, merchant
24 Fenton ldg.—J. Milne, corn mer
16 Robertson, Mrs William
14 Wardrope, John, late fruit mer.
12 Buchan, John S., houseagent
8 Quosbarth, H., German consul
2 Sellars, Robert, joiner
... Fairweather, John, clerk
... Robertson, John
... Robertson, David, draper

TAIT'S LANE.

HAWKHILL.

1 White, William, shoemaker
3 Falconer, Mrs Jane, manglekpr.
19 Myles, John, carter
... Edwards, Mrs
23 Don, David, insurance agent
... Bell, Peter, patternmaker
25 White, Thomas
27 Ferrier, Mrs
... Taylor, Peter, manager
... Cheyne, W., grocer and spiritdlr.
... Crichton, Francis, clerk
... Keay, Henry, clothier
29 The Annandale Dairy Company
31 Hanning, John, manager
33 Livie, D. B., jun., boatbuilder
35 Young, W. S., rope & twine mkr.
42 Sunnie, James, spirit merchant
36 M'Nab, Wm. S., leather merch.
34 Brown, Jas., plumber and gasfitr.
32 Milne, James, grocer
... Macguckin, Peter, grocer
28 Greig, John, grocer
Dundee Steam Laundry Co., Ld.
David Don, gen. manager; Miss Stenhouse, manageress

SPEED'S TERRACE

1 Wilson, William, enginedriver
2 Munro, John, shipmaster
3 Stratton, W. P., pawnbroker
4 M'Intosh, Andrew, carpenter
5 Gellatly, David, blacksmith
6 Ore, Charles D., teacher
7 Milligan, William, overseer
8 Henderson, Miss
9 Ireland, Andrew, brassfinisher
... Grant, Frederick, waiter
... Grant, George S., jeweller
10 Dand, Charles, traveller
11 Craigen, Alex., joiner
12 M'Donald, John, mechanic
13 Smith, George L.
14 Young, Mrs Helen
15 Pearson, David, joiner
... Pearson, Alex., clerk
16 Smith, William, compositor
17 Small, James, inspect. of works
18 Galt, John, missionary
6 Smith, Miss, dressmaker
... Stenhouse, Alex., clerk
... M'Cormick, Alex., ropemaker
... Thomson, Arthur

TALLY STREET.

15 Albion Hotel: D. Rodney, proptr
12 Boyd, John, hairdresser
11 Justice, Thomas, cabinetmaker
5 Wilkie, David, butcher
1 Ferrier, Wm., photographer

TANNADICE STREET.

CLEPINGTON.

1 Steel, John, grocer & wine mer.
3 Brown, David, bleacher
... Donald, D., factory overseer
5 Brown, Thomas H., butcher
Wolseley street here
7 Tasker, Mrs, grocer
... Forbes, Mrs Annie, midwife
9 Fraser, John, mechanic
15 Dallas, Miss J., grocer
... Dallas, David, overseer
... Simpson, Mrs
... Brown, Alexander
18 Walker, James, slater
14 Litster, Mrs, merchant
Clepington street here
8 Graham, George, joiner
... Low, Robert H., clothier
6 Marnie, John, painter
... Fergusson, James, dresser

TAY SQUARE.

TAY STREET.

1 Lang, Rev. Robert
Tay Square U.P. Church
3 Smith, A. W., upholsterer
4 Monfries, Alexander
6 Harris Academy; Jas. Brebner, M.A., rector
8 Hogg, James, plumber
10 Carswell, D., grocer
... Carswell, Thomas, grocer
10 M'Nicoll, Alex., poultry dealer
11 Steven, Peter, F.R.C.S.E.

TAY STREET.

1 Cowan, W. C., L.R.C.P.S. Ed.
... Turner, R. H., M.A., A.C.O. professor of music
... Smith, Mrs D.
... Crole, Colvin, revenue officer
... Lawson, Miss
3 Ferrier, William, photographer
... Anderson, Jane J.
... M'Diarmid, Finlay, registrar
5 Angus, James, clerk
7 Herbert, Archibald, moulder
9 Strachan, David
... Croley & Co., corsetmakers
... Davidson, Mrs J. S.
... Davidson, Miss, prof. of music
11 Hirst, S. C., teacher of music
... Johnston, William, solicitor
... Black, Daniel, sculptor
15 MacEwan, David, M.D., C.M.
17 Irvine, Wm. B., B.A., rector
21 Fleming, W. P., music teacher
... Stoole, Alex. M., organist
23 Miller, James W., M.D.
25 Greig, David, M.D., F.R.C.S.E.
27 Campbell, Walter, L.D.S. Eng., dental surgeon
... Campbell, Wm. G., M.B.C.M., Edin., D.D.S.
31 East of Scotland Institution; Misses Burns and Miss Turnbull, principals
33 Young Women's Chris. Asso.
37 Stratton, Wm., pawnbroker
... Wales, Misses
... Robertson, W. L., clerk
39 Kinnear, Wm., M.A., M.B.C.M.
43 Pirie, Mrs George C.
... Pirie, G. A., M.A., M.B., C.M.
45 Clark, Mrs Alex., wine mer.
... M'Intosh, Geo., tobacco manuf.
... Marshall, David, overseer
... Marshall, Henry, music teacher
47 Burnett, John, baker
51 Rattray, John, housefactor
... Scottish Plate Glass Ins. Co., Ltd; J. Rattray, dis. mangr.
... Rattray, George, insur. agent
53 Fowler, Mrs
... Cummings, William, chemist
... Cummings, Charles, chemist
... Craig, Geo. B., china merchant
... Anderson, John, accountant
... Cooper, Wm., insurance agent
55 Brown, David, plumber
... Brown, James, plumber
St John's Established Church
59 Kane, Mrs B., waste merchan
67 Peacock, Andrew L., plumber
58 M'Caffrey, Bernard, tobacconis
56 Wilson, Peter, greengrocer
54 Butter, James, spirit merchan
50 Justice, Thos., cabinetmaker
48 Hodge, John, chemist
... Phin, David, wine merchant
44 Basford, Miss Jane M., dressmkr
42 Connor, James, tailor

42 Galloway, John, frenchpolisher
... Roger, John, photographer
Artillery lane here
38 Gregory, John, & Son, joiners
... St Patrick's Hall; Daniel Lynch, keeper
... St Andrew's R.C. School; Marist Brothers, teachers
... Parker Brothers, Ltd., leather merchants
... Toy, Jas., spiritdealer's asist.
38A Lindsay, A., provision mercht.
34 Malcolm, William, grocer
32 Beatts, Mrs David,
... M'Donald, Mrs James
... Galloway, Wm., M.A., Ph.D., L.R.C.P.E., L.R.C.S.E.
... Crichton, Misses, dressmakers
30 Will, Norman, cashier
... Young, W. W., clerk
... Dow, Margaret
... M'Leish, Jessie, dressmaker
... Davidson, Barbara
... Milne, Wm., commission agent
28 Duff, Mrs Leanus
... Taylor, William, music teacher
... M'Callum, Jas. H., tea mercht.
... Scott, Marianne, dressmaker
26 Anderson, A. M., M.D., L.R.C.S.E.
24 Burns, Mrs Islay
20 Tulloch, James K., M.B., C.M.
Tay square here
10 Small, David M., L.D.S.R., C.S. Eng., dental surgeon
8 Crichton, Miss Elizabeth
4 Boyd, John, hairdresser

TAY STREET—North.

1 Todd, John, spirit merchant
5 Mackie, Robert, pastrybaker
9 Carmichael, James, & Sons, leather merchants
17 Menzies, Margaret, dressmaker
21 Gowan's court
Colville, James, woodturner
Lowdon Brothers, electricians
Stiven, R., & Co., millfurnishers
Chalmers, D. F., millfurnisher
M'Gregor & Balfour, shuttlemakers
M'Gregor & M'Arthur, engrs.
Robertson, A., & Son, reedmkrs.
Proctor, James, cambmaker
Johnston, James, plumber
M'Kenna, M., wholesale bottler
33 Temple Mills; D. W. Baxter & Co., spinners
35 Robertson, J., builder
37 Macaulay, Thomas, joiner
St David's Church
St David's lane here
24 Dow, Peter, spirit merchant
22 Owens, John, draper
20 Stewart, Miss Annie, broker
18 Gray, George, joiner
14 O'Farrell, Elizabeth, pawnbkr.
10 Lawson, Wm., enginedriver
... Miller, James, coachbuilder
... Watt, John, calenderer
... Whyte, William, draper
... Will, James, joiner
... Carr, John, carter
8 Phin, David, spirit merchant
6 Kelman, Mrs, grocer ...
2 Mackie, David, spirit merchant

TAY STREET LANE.

NETHERGATE.

1 Robertson, David, corkcutter
3 Craig, Alexander, lapper
... Paterson, Mrs Hugh, lodgings
7 Scott, Alexander, porter
... Annand, James, coachman
9 Low, William, coachman
... Floyd, Jas., advertising agent
11 Sinclair, John, vandriver
... Walker, Alex., shoemaker
... M'Pherson, Angus, vandriver
... Findlay, David, gatekeeper
... Tay Street Lane Bakery; A. G. Kidd & Son, bakers
2 Paton, James
... Brechin, J. B., late bookbinder
... Crawford, Robt., colliery agt.
... Munro, Mrs P.
... Goodman, J. M., assistant supt.
... Ogilvie, John, spirit merchant

TAYLOR'S LANE.

PERTH ROAD.

1 M'Kenzie, Donald, ropemaker

1 M'Intosh, Peter, coal merchant
Seafield Works; Thomson, Shepherd, & Co., spinners
50 Fields, Mrs
48 Brown, David, carter
36 Thomson, William, grocer
24 Thomson, Mrs Wm., coal mer.
18 Thomson, Mrs
8 Duffy, Mrs John, confectioner
4 Wanless, Mrs, greengrocer

TEMPLE LANE.

WESTPORT.

1 Sunnie, James, wine merchant
1A Christie, John, painter
3 Ritchie, Duncan, hairdresser
5 M'Farlane, Alex., coachpainter
... Maconochie, James, enginefitter
... Maconochie, Wm., ironturner
7 O'Connell, Mary, broker
9 Dow, John
Park lane here
17 Gow, Mrs Charles, dairykeeper
... Gow, Charles, grocer
29 M'Ritchie, Alex., modeller
... M'Ritchie, David, plasterer
28 Turnbull, Peter, stableman
22 M'Farlane, Miss M., dressmaker
... Downie, Mrs, laundress
18 Woodward, John, joiner
14 M'Lean, Sam., pipemaker
... Mann, Henry, slater
8 Crighton, Robert, bookseller
6 Davidson, Robert
4 Lindsay, John, manager
... Moyes, Catherine, fruiterer
... Milne, James, millforeman
2 Craig, G. B., china merchant

THISTLE STREET.

MAINS ROAD.

1 Tough, Chas., rag and waste mer.
3 Christie, George, coal merchant
7 Pullar, Wm., police constable
... Jackson, Mrs, dressmaker
9 Storrier, Allan, slater
... Neilson, George, boilermaker

THOMSON STREET.

PERTH ROAD.

1 Wilkie, David, mechanic
1 Moore, John, railway guard
3 Millar, Robert, fireman
... Fyffe, William F., overseer
7 Martin, Edward, mason
11 Murray, Matthew, shipowner
... Baird, Catherine B., apartments
13 Sturrock, Thomas, oil merchant

ARGYLE PLACE

2 Ireland, James, merchant
3 Robb, William, teacher
4 Ferguson, John, oil merchant
... Ferguson, Thos. C., oil mer.
17 Fyffe, James, plumber
19 Gibb, John, engineer
... Logan, Rev. Robert H., M.A.
21 Thain, Miss Jane
... Hogg, Mrs Elizabeth
23 Paxton, James, grocer
... Paxton, John, grocer
25 Low, Mrs William
46 Kennedy, Mrs John
44 Watson, James, harbour treas.
42 Ewing, Mrs James
40 Small, Mrs Robert
38 Milligan, Mrs Robert
36 Scott, Aw., rigger & ship-painter
34 Nairn, Mrs Charles
... Nairn, B. L., shipbroker
... Nairn, Wm. C., insur. agent
32 Robertson, J. Murray, architect
30 Sage, Robt., photogphr.'s assist.
28 Smith, Mrs Alexander
26 Milne, Thomas G., salesman
24 Macdonald, Duncan
... Fleming, Peter
... Fleming, Robert H., traveller
... Soutar, John, commercial trvlr.
22 Hill, Mrs James
20½ Forsyth, Jas., solicitor's clerk
20 Cairncross, Mrs
18 Hudson, Thomas, millwright
16 French, Annie, ladies' outfitter
14 Kennedy, William, clerk
... Scott, Andrew, reporter
... Brown, John, painter
... Johnston, Agnes
12 M'Ewan, Robert, tailor
2 Lawson, Wm., & Sons, ropemkrs.

THORNLEY TERRACE.

(*See* MADEIRA STREET.)

THORTER ROW.

OVERGATE.

3 Mackay, R., bootcloser
.. Lamb, William, traveller
.. Stewart, Miss M., fruiterer
.. Veitch, Miss, lodgings
.. Fairweather, Robert, mechanic
5 The News Bureau; Geo. Scrymgeour, advertising agent
... Moffatt, A. W., & Co., carriers
... Roberts & Co., Limited, carriers; G. Patterson, agent
9 Robertson, Mrs G., tobacconist
11 Lamb, George, billposter
13 Thomson, John, wine merchant
8 Crowe, William S., hairdresser
6 Low, Maud, tobacconist
4 Low, Isabella, grocer

TINDAL'S WYND.

HIGH STREET.

5 Bowes, Archer, & Co., printers
13 Stewart, Mrs, seamstress
15 Cook, John, auctioneer
12 M'Kay, Adam, street porter
... M'Kay, Mrs
8 Moffat, A. W., & Co., gen. carriers
2 Donald, Wm., street porter

TODBURN LANE.

KING STREET.

17 M'Donald, James, dresser
21 Crow, Andrew, porter
... Baxter, James, compositor
23 Cameron, Richd., calenderwrkr.
33 More, Thomas, baker
35 Mair, James, draper's assistant
37 Lamb, John, joiner
41 Turnbull, William, fitter
43 Anderson, John, harbour porter
45 Mair, William, tailor
49 Graham, Wm., warehouseman
34 Robertson, Eliz., pawnbroker
30 M'Kenzie, William, shiprigger
28 Black, David, labourer
... Ireland, Thomas, fireman
26 M'Kenzie, Daniel, dresser
24 Low, George, shoemaker
... Traynor, John, tailor
18 Finlayson, John, bootcloser
... Scott, David, messenger

TULLOCH CRESCENT

Gibb, George, waste merchant
Lothian, James, milloverseer
Proudfoot, Geo., lettercarrier
Brown, Robert J., draper
Rattray, James, joiner
M'Intosh, Wm., assistant insp. of weights and measures
Rosebank Public School; Wm. Dickson, headmaster
Middleton, Charles, caretaker
Kilgour, Robert, checker

TRADES LANE.

1 Nicoll, P. S., shipbroker
... Simpson, Howden, & Co., ship agents
... Machan, John E., engineer
... Reid, D. L., timber measurer
... Reid, James, timber measurer
.. Sturrock, J., commission mer.
... Robertson, D. D., com. agent
... Nicoll & Co., coal merchants
... Nicoll, W., & Co., lime merchts.
2 Wann, John, contractor
3 Wilson, Wm., coal merchant
4 Greenfield, John S., agent
5 Shepherd, Alex., contractor
6 Adamson, Jas., coal merchant.
... Law, James, & Son, shipcarvers
7 Wilson, James, contractor
43 Bryson, D. S., oil & paint mer.
37 Lilburn, Robert, hay merchant
31 Lilburn, Jessie, dressmaker
... Jamieson, H. G., coal merchant
27 Ramsay, D., & Co., brassfounders
3 The Scottish Co-operative Wholesale Society; John Barrowman, manager
2 Trades Lane Calendering Co.; John G. Kinmond, manager

UNION PLACE.

PERTH ROAD.

3 Anderson, James, dairyman
7 Watt, J. D., merchant
11 Chalmers, David, clerk
13 Forret, David, watchmaker
... Myles, William, salesman
... Grant, Wm., spirit mer's. assist.
15 Bernard, James, cook

15 Strathern, David, grocer's asst.
... Leslie, John
... Thomson, George, engineer
... Findlay, Geo. P., ironmonger
17 Peebles, Thomas, watchmaker
... Keill, John, painter
... Stewart, James, coachman
... Ramsay, John, grocer's manager
... Enrich, Pat., tailor and clothier
19 Garvie, Charles, carter
... Ewing, David, bottler
21 Thomson, William M., engineer
... M'Donald, William, joiner
23 Moore, Mrs
... Johnston, Chas., photographer
25 M'Laren, Miss
... Duncan, George, butcher
... Philip, Charles, painter
27 Dick, George, draper
... Patullo, James, salesman
... Lindsay, Francis E., clerk
29 Dewar, Daniel, dyer
32 Massey, Thomas, gardener
30 Pringle, Mrs
... Beat, John, lithographer
... Booth, Mrs Victoire
... Henderson, James, clerk
... Crabbe, Wm. M., upholsterer
28 Moyes, James, foreman
... Simpson, Miss
26 Robertson, Robert, baker
... Stewart, Peter, warehouseman
24 Beat, Charles, greengrocer
22 Knight, John, collector
... M'Pherson, Henry, traveller
20 Ferrier, David, joiner
... Campbell, Sarah, fruiterer
... Lowden, Alex., upholsterer
18 Stewart, D. R., manager
... Lawson, Robert, ropemaker
The Dundee Rope Works; Halket & Adam
10 Croll, John, assist. town-clerk
... Robertson, W. M., accountant
2 Timmons, John, coal merchant

UNION STREET.

1 Spence, George, fruit merchant
3 Kinnison & Dixon, painters
5 Royal Hotel; J. T. Russell, propr.
7 Paisley & Robertson, bootmkrs.
9 Guthrie, Edward G., tobacconist
11 Mitchell, Thomas, grocer
13 Johnston, J., & Sons, fish mngrs.
15 Thistle Hall; Mrs W. Steel, keeper
17 Scott, Thomas, ironmonger
21 Lawson, James, draper
23 Moncur, George B., fruiterer
27 Crow, James, gamedealer
29 Wilson, James H.
... Lowdon, Mrs D., wine mercht.
31 Smith, John G., confectioner
33 Spence, John, confectioner
35 Dryden, Wm. E., fruiterer
37 Lawson, Daniel, warehouseman
... Peebles, Robert, bellhanger
... Kinnell, E. J., fancy goods mer.
... Mackintosh, James, cutter
... Mudie, Miss
... Spence, John, confectioner
39 Paton, George, spiritdealer
41 Mollison, James, baker
43 Petrie, William, manager
... Thomson, Miss M., featherclnr.
... Davidson, William, merchant
... Birnie, Mrs E., lodgings
... Robertson, Mrs T., lodgings
45 Thomson, Robert, grocer
47 Burdon, Mrs Jas., wine mercht.
Yeaman shore here
50 Dixon, H. G., ironmonger
48 Smith, Hood, & Co., coal mers.
... Maver, Mrs Helen, apartments
... Strachan, J. R., sorting-clerk
... Winton, James, bookseller
... Robertson, David, spiritdealer
... M'Intosh, Elizabeth, tobacconst.
... Jack, William, blacksmith
46 Robertson, Mrs, butcher
42 Mackie, David, wine merchant
40 Coventry, James, carter
... Wales, Mrs Mary, lodgings
... M'Kenzie, James, stevedore
... Mitchell, Andrew, clerk
... Jew, O. T. H., agent
... Robertson, Mrs T., flesher
38 Marquis, W. H., hairmanufctr.
36 The Annandale Dairy Co.
34 Niven Brothers, butchers
32 Weston, Mrs L. M., dressmkr.
... Weston, L. M., pianotuner

32 Steel, James, joiner
... Cuthbert, Thomas, bottler
30 Robertson, Alex., gamedealer
28 M'Phail, John, gamedealer
26 M'Kenzie, Mrs J., apartments
... Cunningham, Mrs Margaret
... Thompson, Jessie L.
24 Brown, Thomas, ironmonger
22 Chapman, J., jun., confectioner
20 Smith, John G., confectioner
... Martin, Mrs James
... M'Kay, Mrs John
18 Thyne & Paton, seed merchts.
16 Lindsay, John T., grocer
14 Langlands, Jas. B., ironturner
.. Mackenzie, William, publisher; James Stevenson, agent
... Mitchell, David, late fruit mer.
... Phillips, Chas. G. L., artist
... Strachan, George, agent
12 Gow, John R., & Sons, gunmakers
2 Sharp, Isabella

UNION STREET (South).

Carting Depart., Cal. Rail. Co.; Francis Caithness, agent
Caledonian Rail. Stn.—Andw. Robertson, goods manager; Alex. Lamb, stationmaster; P., Crystal, assist. goods mgr. J. Menzies & Co., bookstall
Caledonian Rail. Goods Stn.—David Conacher, goods agent
Wordie & Co., railway carriers —Hugh Grant, manager.
North British Railway, Tay Bridge Station—D. Deuchars, goods manager; Wm. Dott, goods agent; James Smith, stationmaster; J. Macmillan, passenger agent; Alex. Walker, loco. foreman; John Menzies & Co., bookstall; Spiers & Pond, restaurateurs
Mutter, Howey, & Co., railway carriers
Midland Railway Company
ESPLANADE, East end
Open-Air Bathers' Association
Anderson, William, contractor
Anderson, George, bricklayer
Dundee Boatshed Co.
Winton, Thomas, timber mer.
Tay Ferries Station—John Methven, superintendent; James Stewart, collector
Mackie, John, horsedealer
19 Young, Jessie, tobacconist
18 Blacklaws, J., cabinetmaker
14 Davidson, A. E., confectioner
13 Campbell, A., & Co., fruit mers..
12 Cattle Food Company
... Martin, Robert, com. merchant
11 M'Pherson, Wilson, confectioner
... Manson, Mrs George, lodgings
... Batchelor, Mrs G.
... Duncan, Alexander, shipmaster
9 Nicoll, Mrs G., restaurateur
8 Castagnino, John, confectioner
7 Reid, Mrs E., hotelkeeper
... Ferrier, Mrs M., lodgings
... Gavin, Mrs Alex., spirit mercht.
Fairweather, Joseph, sculptor
Bell, E. & S., fruiterers
M'Intosh, Elizabeth, tobacconist

UNION STREET.

CHARLES STREET.

17 Walker, James, flaxdresser
19 Fenton, John, coaldealer
... Seaton, Duncan, carter
23 Rose, Robert, shoemaker
... Bowman, John, hammerman
34 Craigen, Alex., joiner
32 Fenton, John, coaldealer
24 Ramsay & Reid, slaters

UNION STREET.

MAXWELLTOWN.

1 Murchie, Alex., chainmaker
... Adam, Jane, dressmaker
... Brown, Adam, joiner
5 Murchie, Alex., chainmaker
7 Hay, James, joiner
11 Thomson, Alexander, tenter
15 Cunningham, R., housefactor
25 M'Kay, James, grocer
... Hill, Mrs James, grocer
29 Boyd, Elizabeth, manglekeeper
33 Watson, A., plumber
33½ Krachan, Mrs E., greengrocer
55 Clark, James, frenchpolisher

59 Bogue, John, weaver
66 M'Intosh, Jas., inspec. of police
... Macnaughton, Angus, office sergeant, detective department
... Martin, Henry, detective officer
... Carnegie, Wm., sergt. of police
64 Northern District Police Station
60 Lee, Mrs, house proprietor
56 Chambers, Alex., beamer
50 Watson, Wm., police constable
48 Brannan, John, labourer
44 Hay, George, painter
36 Flynn, Peter James, dealer
32 M'Cormack, John, bottler
26 Gillanders, Robert, grocer
24 Doig, John, mechanic
14 M'Govern, Mrs Bernard, grocer
8 M'Ginn, Mrs, general dealer
6 Scott, George, fitter
4 Walker, James, pensioner

UNION TERRACE.

CONSTITUTION ROAD.

2 Mathewson, John, tea merchant
... Mathewson, Alex., tea merchant
... Mathewson, Arthur P., manuf.
4 Laing, Robert, grocer
6 Boase, Henry
8 Shepherd, Mrs Joseph
10 Scott, John C., merchant
... Brown, David, plumber
7 Rattray, John, houseagent
... Rattray, Geo., assist. houseagent

URE STREET.

HAWKHILL.

3 Robertson, Mrs J., stationer
... Peddie, Thomas, guard
... Reid, James, lapper
... Falconer, Richard, clerk
5 Hosie, Mrs
7 Dewar, Andrew, overseer
9 Thyrde, David, clerk
11 Brown, William, engineer
13 Craik, David, joiner
... Dorward, John, joiner
43 Carver, John, mechanic
... Duncan, David, collector
45 Shaw, William, machineman
49 Wilson, Alexander, joiner
57 Tosh, John, carter
57 Morrison, David S., manager
... Bell, Alexander, joiner
61 High, David, mason
63 Adamson, George, mason
65 Mitchell, James, grocer
67 Walker, Mrs James
... Caird, Alexander, engineer
... Symons, Charles, tenter
... Gow, Alex., railway clerk
... Fleming, David, ropemaker
... Kinnoch, John, printer
... Davidson, Robert, spirit mer.
... Stewart, Thos., coffeehouse kpr.
69 Fraser, Mrs
77 Fleming, Mrs D., grocer
79 Gourlay, Jane, draper
87 Low, William, & Co., grocers
80 Meldrum, Wm., blacksmith
... Morris, James, mechanic
... Geekie, John, sen., engineer
78 Geekie, Miss C., draper
72 Robertson, Alex., calenderwkr.
70 Bruce, James, ironturner
... Hill, John, beamer
... Phillips, Mrs, house proprietrix
... Wightman, Chas., upholsterer
68 Laird, Robert, inspector
56 Watt, John, police constable
52 Fenwick, William, plumber
... Honeyman, Robert, moulder
... Arklay, David, weaver
50 Duncan, Gord., hosepipe weaver
46 Leith, H. R., acting armourer
44 Hepburn, Misses, houseproprs.
... Hunter, Alexander, bottler
... Adam, John, boilermaker
42 Edwards, Miss E., grocer
38 Mitchell, T., joiner
.. Laird, David, ship steward
... Patrick, William, manager
... Hutton, Alexander, plumber
30 Dunn, James, printer
... M'Farlane, Thos., blacksmith
28 Tavendale, James, engineer Victoria Works; A. H. Moncur & Son, manufacturers
2 Elder, David, manager

URQUHART STREET.

SCOURINGBURN.

1 M'Kenzie, D., iron & metal mer,

7 Peebles, Georgina, pawnbroker
9 Connelly, Mrs Ann, broker
11 Stewart, Robert, hairdresser
... Chivers, Henry, grocer
13 Egan, Margaret, grocer
10 Prain, Jas., & Sons, calenderers
2 Bisset, Mrs, dressmaker
... Farquharson, J., warehouseman
... Smeaton, Mrs M. G., grocer
... Crawford, John
... Lee, Edward, tailor

VAULT.

HIGH STREET.

1 M'Nab, Wm. S., leather mer.
3 M'Bain, Donald, porter
7 Marshall, Jas. Scott, artificial manure merchant
9 Smith, William, wine merchant
15 Thistle Operative Masonic Lodge
... Operative Bakers' House of Call; William Ramsay, keeper
... Ramsay, William, baker
17 Nicoll, Mrs Margaret, spiritdlr.
4 City Chambers
2 Brown, Thomas, inspr. of poor

VICTORIA ROAD.

Stevenson, Laurence K., builder
Stevenson, Hill, & Co., qua'ryms.
1 Ladywell Calender Works Co.
7 M'Gill, James, & Son, clothiers

LADYWELL PLACE

9 Watson, Thomas
... Watson, Thomas, jun., clerk
11 Milne, D. M., confectioner
13 Crichton, James, spirit mercht.
21 Wills, James, bootmaker
Wellgate here
23 Duncan, James, butcher
25 Lowe, John W., bootmaker
27 Bruce, J. & B., dressmakers
... Bain, William, tailor
... M'Kay, Mrs Neil
... Dalgety, Henry, police const'ble
... Leonard, Mrs J.
... Tosh, Mrs James
... Gray, James L., draper
... Brechin, Mrs, lodgings
... Bowden, William, grocer
... Dryden, Wm. E., fruit mercht.
27 Macfarlane, John, moulder
29 Low, William, & Co., grocers
31 Wilkie, John, fruiterer
33 Melville & Mundie, milliners
35 Young, William F., engineer
... Alexander, Wm., brassmoulder
... Anderson, James, plumber
... Findlay, Mrs, ladies' nurse
... Birse, James, shoemaker
... Robertson, George, organist
... Prain, John S., sorting-clerk
... Sanderson, James, currier
... Anderson, William, clerk
37 Dryden, William E., fruit mer.
39 Annandale Dairy Company
41 Low, Wm., spirit merchant
43 Yule, Richard C., confectioner
45 Beattie, J., confectioner
47 Stuart, Mary, dressmaker
49 Gauld, Archibald, sackmaker
... Duncan, Charles, coal merchant
.. Duncan, James, mason
... Davidson, Robert, cutter
... Robertson, Thomas, flax inspr.
51 Finlayson & Gordon, wholesale provision merchants
53 Dundee Eastern Co-operative Society, Limited
55 Webster, David, hallkeeper
... Robertson, Henry, tobacconist
... Stewart, Alex., houseagent
... Ogg, James, drill instructor
57 M'Gibbon, Mrs, confectioner
59 Thomson, A., & Sons, china mer.
61 Scott, P. A., wine merchant
63 Fyfe, Charles, carpenter
... Raitt, John, flax inspector
... Tarbet, William, chairmaker
65 Young, William, tobacconist
67 Gow, Daniel F., grocer
69 Hall, A., spiritdealer's assist.
... Ferrier, David, joiner
71 Whitton, A. A., plumber
73 Martin, David, slater
75 Duncan, Eliz., manglekeeper
... Stark, James, tanner
... Marshall, James, waiter
77 Anderson, Stewart, collector
79 Martin, Jas. S., cycle agent
81 Low, Andrew B., jun., joiner
... Low, Andrew, joiner

81 Douglas, Peter, upholsterer
83 Moncrieff, James, hairdresser
85 Airth, Annie, dairy
87 M'Donald, Mary, tobacconist
89 Taylor, Robert, draper
91 Hay, William, grocer
Idvies street here
ARCADE BUILDINGS
93 Royal Liver Friendly Society; W. F. Longmuir, agent
95 Warden, Mrs
... Clark, David, litho. artist
... Fenwick, Mrs, midwife
... Grandison, Samuel, carpenter
99 Robertson, Mrs, confectioner
101 Reid, Alexander, confectioner
... Martin, William J., draper
... Burnett, Alexander, postman
... Neave, Mrs D., spirit mercht.
103 Pearl Life Assur. Company; John Clarke, district supt.
105 M'Lagan, H., fruiterer
109 Scott, J. G., fishdealer
111 Milne, George, machine manfr.
113 Robertson, P.
... Cruden, John G., fitter
... Scott, R., tobacco-pipe maker
... Gunn, Mrs
115 M'Gregor, William, draper
117 Young, Mrs D., coffeehouse
119 Neave, Mrs D., spirit mercht.
King's road here
BALBIRNIE TERRACE
121 High, Mrs, furniture dealer
123 Brown, Mrs Robert C.
... Forbes, J. T., pianoforte tuner
... Bisset, C. J., architect
... Pollock, J. Francis, artist
... Smith, James, painter
... Bond, Mrs Alfred, apartments
... Kinnes, William, plumber
... Lorimer, J. C., assistant supt.
... Douglas, Alexander, cashier
125 Samuel, Thomas, watchmaker
127 Millar, James, butcher
129 Cleland, Alexander, dairyman
131 High, George, & Son, joiners
133 Sparks, Mrs, apartments
... Campbell, Mrs R. H., milliner
135 Reid, Alex., confectioner
139 Bond, Thos. A., wine merchant
143 Cowper, John, clerk
... Cowper, Max., artist
... Owen, William, superintendt.
... Smith, Mrs James E.
... Pullar, John, bellhanger
... Simpson, Alex., clerk
147 Hamilton, J., & Son, boot mfs.
149 Moir, William, bootmaker
151 Brown, William, clerk
... Ramsay, Miss, cer. ladies' nurse
... Grainger, J., assistant supt.
153 Leslie, William, grocer
155 Dick, James, watchmaker
157 Bisset, William S., tailor
159 Barns of Wedderburn Dairy
165 Baxter, Mrs C. M.
167 Doig, Thos., & Son, builders
171 Kidd, Mrs William
175 Jack, Mrs John, apartments
... M'Dougall, Daniel, engineer
... Brown, Robt., calender manager
... Duff, Mrs Peter, cowfeeder
177 Smith, Miss R., dressmaker
... Smith, George, currier
... Stewart, Alexander, joiner
... Gow, Daniel, decorator
179 Morrison, D., grocer and sptdlr.
181 Finlayson, James, joiner
... M'Lennan, Miss, ladies' nurse
187 Kinnison, W., newsagent
187½ Duncan, George, painter
189 Hawkins, Henry, confectioner
195 Scott, John, hairdresser
197 Mills, Alexander, confectioner
Dens brae here.
VICTORIA CRESCENT
140 Logan, Mrs, broker
136 Foulis, Patrick, wine merchant
134 Millar & King, w'sale prov. mer.
132 Smith, William, family grocer
126 Baxter, George, pawnbroker
Lamb's lane here
BEACONSFIELD PLACE
124 Peebles, Thomas S., chemist
122 Scott, Peter, stationer
120 Thomson, David, housefactor
... Thomson, David, draper
... Fairweather, Mrs H., spt. mer.
... Boyle, Robt., calender mangr.
... Bonar, James, boatbuilder
114 Cairns, Mrs, draper

112 Millar, James, grocer
110 Boath, William, correspondent
... Boath, William S., clerk
110 Andrew, James M., draper
... Finlay, David, engineer
... Stewart, T., carting contractor
... Finlayson, R. K., egg mercht.
... Gordon, John, egg merchant
... Reid, James F., clerk
106 Cunningham, Mrs J., baker
108 Wilson, David L., butcher
William street here
100 Young, Mrs Thomson
Wellington street here
Wesleyan Methodist Church
Nelson street here
94 Bonnybank house—
Peter Kerr, teller
John S. Kerr
Bonnybank road here
Forebank Dye Works; James Stevenson & Co., dyers
Forebank road here
84 Hynd, David, ironmonger
82 Milne, Mrs D., wine merchant
.. Milne, David, wine merchant
... Scott, Peter A., spirit mercht.
... Grant, Hugh, joiner
... Martin, James S., cycle agent
... Martin, David, slater
... Watt, Alex. T., butcher
80 Forbes & Christie, sack manufrs.
78 Smith, James, painter
76 Morrison, Annie, fruiterer
74 Trinity E.U. Church
72 Penny, Peter, saddler
EADIE'S ROAD
3 Martin, Peter, bootmaker
Marist Brothers, teachers
60 The Victoria Road Calendering Co.; David J. Low, manager
58 Robertson, John, joiner
... Black, William, coal merchant
54 Sidey, William, glazier
52 Victoria Hall
50 Bradbury & Co., Ltd., sewing machine makers; Robert Templeton, manager
48 Black, William, coal merchant
... Yule, Richard C., confectioner
... Main, John, vanman
48 Fearns, Robert, grocer
... Lowdon, John W., electrician
... Mackay, R. B., photographer
... Learmonth, Henry, bootmaker
... Smith, John, carpenter
46 Davie, P. & A., painters
42 Wood, W. M., cabinetmaker
40 Thomson, David, draper
38 Duncan, James Butchart
36 Williamson, Misses, lodgings
... Menzies, Mrs, lodgings
... Lawson, Richard, sorting-clerk
... Gilruth, Alexander, grocer
... Alexander, Adam, printer
... Duncan, John, artist
32 Young, David, tailor
30 Watt, Alexander T., butcher
26 Fleming, James, ironmonger
24 Robertson & Watt, watchmkrs.
22 Webster, Robert, wine mercht.
Hilltown here
20 Learmonth, J., & Son, boot mfs.
16 Neave, John, brewer
VICTORIA CHAMBERS
14 Smith, D. B., merchant
... Grön, M. E., & Son, merchts.
... Richards & Co., bleachers
... Robertson, Ireland, & Co., mer.
... Cohen, Arnold, & Co., merchts.
... Kidd, Boden, & Co., merchants
... Thomson, M. C., & Co., mers.
... Irving, W. G., & Co., merchts.
... Hoare, Marr, & Co., manufs.
... Stevenson, Geo., pawnbroker
... Moir, Fred. B., spirit merch.
... Campbell, R., wine merchant
... M'Crone, John, baker
12 Rennie, James, machinist
... Shepherd, John W., merchant
... Western and Hawaiian Investment Co., Ltd.; John W. Shepherd, secy.
... Victoria Jute Co. Ltd., spinners; J. W. Shepherd, secy.
... East of Scotland Investment Co.; J. W. Shepherd, secy.
... Scottish Provident Institution; J. W. Shepherd, res. secy.
... Lamb, R., & Co., merchants
... Lamb & Scott, manufacturers
... Smieton, Jas., & Sons, manufs.

12 Hammer & Thomson, merchts.
... Schleselman, George, agent for Mutual Fire and Life Insurance Corporation, Ltd.
... Roy, Mrs William
... M'Gill, James, draper
... M'Gill, John, draper
10 Dow, Rollo & Co., merchants
... Star Life Assurance Society; J. E. Dow, district manager
... Economic Fire Office, Limited; Dow, Rollo, & Co., dist. agts.
... Imperial Live Stock Insurance Corporation, Limited; Dow, Rollo, & Co., local agents
... Kinmond, Luke, & Co., jute-spinners
... Hassberger & Dreschfeld, mers.
... Hassberger, Ernest, merchant
... Marsh, P., & Sons, merchants
... Hes, Julius, & Co., merchants
... Smith, Wm., & Co., merchants
... M'Inroy, Duncan, draper
... Balloch, Robt. & Co., tea dlrs.; John Wood, agent
... Wood, Alexander, teacher
... Stewart, David, iron merchant
Russell lane here
8 Russell, Thomas, blacksmith
6 Ladybank Leather Works; H. Henderson & Sons, tanners

INDIA BUILDINGS

4 M'Gregor & Co., firehose man.
... M'Gregor, George, com. mer.;
... Ferguson, Robt., shipping agt.
... Allan, Jas., and Alex., shipbrks.
... Crabbe, John C., millfurnisher
... Lucas, Edward & Son, spindle makers; J. C. Crabbe, agent
... Ireland, John, merchant
... Glasgow and London Insurance Co.; Walter Ireland, dist. agt.
... Charnley & Hodgkinson, mers
... Hendry, D.B., insurance agent
... Ramsay, J., & Son, com. mers.
... Smith, J. C., commission agent
... Young's Paraffin Light and Mineral Oil Coy., Limited; J. C. Smith, agent
... Dow, Daniel, merchant
... M'Laren, G. A., merchant
4 Hansford Land and Cattle Co.; G. A. M'Laren, secretary
... Smith, Thomas, & Co., merchs.; Alex. Gilmour, agent
... Anderson & Glass, manufs.
... Eller, Maurice, & Co., merchts.
2 Falding, J. B., leather manufacturer's agent
... Burnett, G., & Co., merchants
... Weinberg, I. J., vice-consul for Spain
... Moore & Weinberg, merchts.
... Howe, Geo., & Bro., manufrs.
... M'Master, D., & Co., merchts.
... Nördlinger, S. & Co., merchts.
... Dodds, J. Dickson, commission merchant
... Melville & Halley, merchants
... Paterson, J. & J., merchants
... Low, A., & Co., Ld., manufrs.; A. B. Myles, secy.
... Prudential Assurance Co.; W. J. Leigh, superintendent

VICTORIA STREET.

1 Bank of Scotland; R. Walker, agent
5 Irons, James, hairdresser
7 Gloak, David, shipmaster
... M'Kean, Mrs
... Brown, John, joiner
... Robertson, Mrs John, milliner
... Robertson, Alex. R., clerk
... Buist, Wm. B., milloverseer
9 Thomson, Walter, fruiterer
11 Robertson, Alex., spirit mercht.
13 Galloway, William, stevedore
... Kidd, David, tailor
... Melville, Thomas, baker
15 Smith, Mrs, china merhant
19 Ramsay, George, seaman
... Hill, David, mechanic
... Dick, Mrs
... Aitken, John, Customs officer
... Glass, Jane, dressmaker
... Smith, Miss
... Constable, Robert, fitter
23 Garvie, Mrs, confectioner
27 Walls, James, house proprietor
29 Rattray, James, grocer
31 M'Tavish, Mary, confectioner

33 Nicoll, Miss Bella, stationer
35 Duncan, John, mason
... Doig, James, tailor
... M'Ritchie, Mrs
... Proctor, John, compositor
... Watson, Alexander, mechanic
... Nicoll, J. S., house proprietor
... Mather, William, confectioner
37 M'Intosh, Andrew, grocer
Erskine street here
39 Henry, Andrew, confectioner
41 Smeaton, James, upholsterer
... M'Ewen, James, overseer
43 Adamson, Catherine, draper
49 Smith, William, boilercoverer
... Thoms, Robert, lettercarrier
... Strong, William, spirit mercht.
51 Scott, John, weigher
57 Walker, Mary, dressmaker
... Hutton, Andrew, carpenter
... Nicoll, Mrs
61 Robertson, Alex., cabinetmaker
63 Matthew, George, blacksmith
65 Robertson, H. C., watchmaker
67 Strachan, William, porter
Victoria Street U.P. Church
38 Anderson, Mrs R., dressmaker
36 Taylor, William, church-officer
... Milne, Alexander, blacksmith
... M'Kenzie, Robert, painter
34 Duffus, Mrs David, midwife
30 King, Charles, painter
... Anderson, Charles, ironturner
... Kinnear, Alex., factory overseer
28 Adam, Joseph, shoemaker
26 Tervit, Miss Anne, shirtmaker
... Tervit, Mary W., milliner
... Mitchell, Mrs
... Baxter, John, mechanic
... Smith, Mrs Samuel
... M'Intosh, Peter
24 Rennie, James, teadealer
22 Gordon, Donald, grain merchant
... M'Donald, John, spirit mercht.
18 Wilson, James, overseer
16 Tullis, Robert, carpenter
14 Emslie, John
12 Bathie, James, ironmoulder
10 Whitton, Wm., spirit mercht.
6 Wilson, Mrs, manglekeeper
4 Dye, Jas , jun., chimneyswpr.

VIEWFORTH STREET.

WEST END OF HAWKHILL.

1 Kerr, D. S., watchmaker
... Crichton, Geo. M., merchant
... Robertson, G.H., produce brkr.
... Kay, Mrs Charles
... Glennie, Donald G., teller
... Hendry, David B., insurance agt.
... Hunter, David, millfurnisher
... M'Gregor, William, draper
3 Sangster, Richard, shipmaster
... Carter, John, temperance agent
... Carter, Ada S., teacher of music
... Isles, Misses
... Robertson, David, merchant
... Anderson, James, builder
... Gibson, Mrs John
... Hutchison, Mrs H. A.,
... Lambie, Rev. David
5 Gilchrist, W. J., woollen mer.
... Findlay, George, cashier
... Findlay, J. L., commission agt.
... Carmichael, James, merchant
... Smith, James R., manufacturer
... M'Gregor, John, organist
... Bates, James, commis. agent
... Falconer, Charles M., manufr.
Gowrie street here
7 Myles, James, grocer
... Hardie, Robert A., merchant
... Buist, John H., cabinetmaker
... Hepburn, Wm., solicitor
... Nairn, Mrs
... Robertson, John, grocer
... Kerr, Robert N., teacher
9 Stewart, Andrew A., draper
... Maxwell, Alex., bookseller
... Maxwell, Geo. F., bookseller
... Milne, D. H., clerk
... Dunbar, William, solicitor
... Parker, Edward, leather mer
... Grewar, Elizabeth
... Crassweller, Ellen, teacher
... M'Intosh, Mrs N., spirit mercht.
... Mann, James, shipmaster

WALLACE STREET.

1 Halley, Wm., & Sons, spinners
5 Gibson, Andrew, plasterer
... Reoch, Alex., seaman
9 Findlay, Jas., carter

8 Gray, Mrs George, lodgings
... Mitchell, James T., surfaceman
... Smith, Robert B., corn mercht.
4 Blair, James, billdeliverer
2 Halley, Wm., & Sons, manufs.

WALTON STREET.

SCOURINGBURN.

1 Mudie, David, butcher
3 Shepherd, Wm., late postman
51 Tennant, Mrs David
53 Low, Mrs
... Thow, James, sawyer
55 Fisher, Mrs William
Larchfield Works; James Prain & Sons, spinners
8 Carlin, Charles, coaldealer
6 Kennedy, Thomas, shoemaker
2 Grealy, Martin, coffeehouse kpr.

WARD ROAD.

1 Nicoll & Son, iron merchants
7 Dundee Burns Club
... Dundee Hebrew Congregation
... Spindler, James G. H., artist
... Speakman, James, merchant
... Bell, E. W., & Co., merchants
... Marshall, Mrs Mary, artist
... Stewart, William, bootmaker
... Lightfoot, Miss, teacher
Nicoll street here
9A Moody Stuart & Robertson, accountants
... Texas Land and Cattle Co., Limited; Moody Stuart & Robertson, secretaries
9 Nixon, William, solicitor
... Fairweather & Gilchrist, solctrs.
... Calder, J. F. & C., solicitors
... Methven, Robt., spirit mercht.
... Nicoll, James, manager
... Fraser, John, picture frame mkr.
... Fairweather, Mrs James A.
... Kidd, George J. A., com. mer.
11 Haggart, George, solicitor
... Anderson, James, registrar
13 Howat, Edw., & Co., merchts.
... M'Kelvie, W. R., superintendent of cemeteries, &c.
Rattray street here
13A Lord, George H., auctioneer
Wesleyan Methodist Church
19 M'Glashan, P., millfurnisher
Court House square here
Dundee Industrial School for Girls; Isa. Thomson, matron; Christina Butter, teacher; Miss Miller, sewing mistress;
St David's Free Church
Carse of Gowrie Dairy Co. Ld.; William Smith, secy.
Scott, A. C., millfurnisher
North Lindsay street here
20 Brown, M'Fee, Clarke, & Co., builders
Ogilvie, W., & Son, timber mers.
Munro, E., provision mer.
16 Ovenstone, John, plasterer
10 Fraser, Jn. K., bldr. & stonecutter
Ireland, Thomas, auctioneer

WARD ROAD (South).

Spreull, A., F.R.C.V.S.
Gordon, Boswell, blacksmith
Halley Brothers, hacklemakers
Ward Works; A. & J. Nicoll, spinners and manufacturers
Robertson, James, builder

WATSON STREET.

GLEBE.

1 Hill, David, grocer
7 M'Laren, Mrs A., confectioner
33 Bird, Thomas, meter inspector
... Forbes, Alex., joiner
... Davidson, Thos, carter
35 Russell, David, carpenter
... Winter, Robt., policeman
39 Scott, Alex. R., cabinetmaker
45 Scott, James
51 Mitchell, James, stationer
47 Nicholson, John, bootmaker
55A Stewart, Francis, coal mercht.
55 Burns, John S., grocer

KINTORE PLACE

61 Adamson, John, shipwright
... Crichton, David, porter
... Curr, Robert, auctioneer
... Gibb, William, patternmaker
63 Mill, George, dockgateman
... Jolly, James, fireman
65 Johnston, Charles, flourmiller
67 Shepherd, David, stoker

67 Lindsay, William A., clerk
... Wood, David, joiner
... Kennedy, Peter, harbour porter
69 Young, Alexander, carpenter
... Welsh, John, clerk
71 Duff, Robert, gardener
... Spence, Alex., warehouseman
... Patterson, James, fitter

WATSON TERRACE

60 M'Naughton, John, stonecutter
... M'Donald, John, seaman
... Carnegie, George, fireman
58 Malcolm, James
... Watson, George, labourer
... Murdoch, John, jr., wrh'seman
56 Watson, Rt. J., jwllr's. salesmn.
... Panton, Chas., railway servant
54 Downie, William, butcher
52 Hanton, James, contractor
... Webster, David, shipcarpenter
... Law, Alex., harbour weigher
... Law, Jas., ship & house carver
50 Grieve, Andrew, dairyman
46 Adamson, Wm., dockgateman
42 Glen, David, butcher
40 Bain, Mrs Alex., lodgings
... Mollison, John, carter
... Fraser, Robert, engineer
34 Stewart, William, carter
30 Kirk, Harry, grocer
St Matthew street here
28 The Annandale Dairy Co.
26 M'Walter, Mrs, confectioner
24 Dudgeon, Peter, joiner
... Adamson, John, waggoner
22 Bodie, Mrs Peter, lodgings
20 Sorlie, James, pavior
18 Mill, William, furniture dealer
16 Swan, F. W., watchman
14 Hendry, Mrs, confectioner
10 M'Glashan, Mrs, midwife
... M'Kay, Donald, warehouseman
... Milne, Thomas, railway servant
4 Mitchell, John, plumber
... Hunter, Thomas, joiner

WATSON'S LANE.

HAWKHILL.

1 Cathro, David, spirit mercht.
... Haggart, Robert, baker
... Quirk, John, lapper

1 Fisher, John, brassfinisher
7 Donald, George, brassfinisher
15 Ferguson, Alex., house propr.
... Orr, William, butcher
25 Ramsdale, Mrs
... Hunter, Wm., floorcloth weaver
29 Anton, John, dairyman
31 Maiden, Robt. J., potato mer.
33 Bogue, John, waste merchant
60 Baxter, Mrs Thomas H., grocer
... Ogilvie, Hugh, forem'nbillpostr.
40 Horne, John, warehouseman
36 Coventry, Robert, beamer
32 Clark, Thomas, police constable
22 Anton, John, dairyman
14 Laurence, G., &Son, coal merchs.
12 Kennedy, William, blacksmith

WATT STREET.

HAWKHILL.

3 Crystal, James, joiner
... Allan, Thomas, engineer
5 M'Gregor, James, dresser
23 Ward, James, dresser
25 Martin, Robert, draper
29 Beveridge, Robert, coachman
31 Pullar, David, seaman
28 Wallace, John, tailor
... Anderson, John, rail. detective
... Nicol, David, engineer
24 Small, William
22 Jones, Samuel, seaman
20 Bain & Ramsay, builders
12 Duncan, James C., ironturner
... Duncan, John, clerk
10 Pearson, Eliz., manglekeeper
6 Duncan, James, labourer

WELL ROAD.

BUTTERBURN.

11 Lawson, William, moulder
... Robertson, Charles, mechanic
... Stuart, Wm. G., milloverseer
... Scott, George, butcher
13 Mitchell, Mrs D.
17 Duguid, Wm., police constable

WELL ROAD.

HAWKHILL.

3 Millar, A., landscape gardener
... Millar, Catherine, fruiterer

7 Hermon cottage—Anson Wood inspector of works
5 Hermonhill cottages—
Willsher, William, traveller
Willsher, Wm.. jr., organist
Birrell, Andrew, bootmaker
Ritchie, Jas. S., shipchandler
10 Dolan, Wm., tobaccopipe mfr.
6 Clark, John, merchant
Well Road Factory; H. P. Garland & Co., roller manufrs.
2 Conservative Assoc. reading rm.

WELLGATE.

1 Sutton, N. L., mantle manuf.
3 Kerr, J. & W., bootmakers
5 Crichton, W., spirit merchant
Bain square here
7 Paul, Andrew A., bookseller
9 Prain, Mrs A., draper
11 Cunningham, Jas., tobacconist
13 London & Newcastle Tea Co.
15 Hunter, William, & Co. drapers
Kirk entry here
21 Robb, David, spiritdealer
23 Lesslie, Alex., jun., hairdresser
27 Low, John, & Co., drapers
31 MORTON'S SQUARE
Thoms, John, warehouseman
Gardiner, William D., draper
Proctor, James, housefactor
M'Ritchie, George
Fleming, A. M., merchant
M'Quire, Mrs Mary, spiritdlr.
Stirton, A. H., bonnetshape manufacturer
Ramsay & Reid, slaters
Haggart, Peter, grain mercht.
Duncan, David, printer
Kelt, William S., watchmaker
Fairley, Peter, spirit merchant
Stewart, George, cutler
Davis, Robert, clothier
35 Stirton, A. H., bonnetshape mfr.
37 Kennedy, John L., watchmaker
39 Doig, John, joiner
41 Learmonth, Wm., bootmaker
43 Thomson, J., china merchant
45 Ormond, Robert, confectioner
47 Wallace, Mrs M., fruiterer
49 Ormond, Robert, confectioner
Charles street here
55 Scott, John, ironmonger
57 Thorburn, Wm. M'L., grocer
59 Dorward, Mrs, ladies' nurse
... Low, A., manufacturing chemist
... Ramsay, Robert D., slater
... Wellgate hall
... Prophet, D. & W., photogphrs.
61 Donaldson, Alex., bootmaker
63 Duncan, James, jun., butcher
67 Isles, Peter, tobacconist
69 Pitkethley, Mrs, lodgings
71 Peters, Thos. M., ironmonger
73 High, William, fish merchant
75 Indian Tea Bazaar, The
70 Rennie, James, milliner
66 Levenston, S. A., specialist
... Waddell, James, sausagemaker
... Wills, James, bootmaker
... Walsh, John, collector
64 M'Crone, John, baker
62 Waddell, Jas., sausage manufr.
60 Easson, David, draper
MORRISON'S COURT
1 Learmonth, Wm., bootmaker
... Knight, James, pilot
7 Davidson, John, collector
... Smart, Mrs Geo., tobacconist
... Miller, Andrew, bootmaker
... Kilgour, David, jun., saddler
... Kilgour, David, church-officer
... Cameron, John, tailor
10 Dobbie, Francis, porter
... Henderson, Alex., tailor
8 Jamieson, Peter, contractor
... Phin, Alexander, mechanic
6 Strachan, Jane, brushmaker
... Gilchrist, Mrs Margaret
4 Doig, Thomas, joiner
... Duncan, James, butcher
... Doig, John, joiner
... Stevenson, John, manager
58a Ferguson, Wm., watchmaker
56 Fox, Robert, milliner
... Fox, Harry, strawhat maker
54 Smart, Mrs George, tobacconist
52 Anderson, Daniel, clothier
50 Miller, Andrew, bootmaker
48 MILN'S COURT
Thomson, John, spirit mercht.
Calvert, Robert, compositor

Jamieson, Peter, contractor
Lindsay, Charles B., clerk
Kilday, Wm., draper's boxmkr.
46 Wellgate Laboratory
44 Lorimer, James, milliner
42 Fearns, Robert, grocer
40 Blair, Wm., & Co., booksellers
38 Thomson, John, spirit merchant
Baltic street here
32 Duncan, Charles, draper
28 Hepworth & Son, clothiers
26 Rettie, William, grocer
Meadow street here
24 Bruce, Mrs David, spirit mer.
20 Aberdeenshire Meat Company
18 Drummond, John W., fruit mer.
... Drummond, W. D., fruit merch.
Coupar's alley here
10 Walker, George, confectioner
8 Robertson, D., coffeehouse kpr.
6 Pennycook, D., bootmaker
... Robbie, Jno., School Board offic'r
... Watt, Alexander T., butcher
BRUCE'S ENTRY
2 M'Donald, Hugh, clothier

WELLINGTON STREET (North).

1 Douglas, Mrs James
... Mudie, William, spiritdealer
... M'Millan, James, joiner
5 M'Kelvie, William, weaver
9 Petrie, Andrew, warehouseman
... Smart, Hy., foreman boilermkr.
... M'Gregor, Gregor, woodturner
11 Chisholm, James, grocer
13 Petrie, James B., baker
... Morrison, James, agent
... Thain, William, police constable
15 Gavine, Mrs Jas., manglekeeper
17 Fraser, Alexander, tailor
... Luke, David, printer
... Begbie, J., assist. poor inspector
... Anderson, Miss Jessie, dressmkr
... Brown, Andrew, joiner
... Noble, Samuel, confectioner
... Philp, George M., collector
... Fyffe, James, lathsplitter
19 Brady, Ann, grocer
21 Kennedy, Henry, pensioner
... Taylor, John, baker
27 Robertson, John, grocer
Alexander street here
29 Samson, Chas. C., warehouseman
... Rattray, John, traveller
... Leitch, Andrew, stationer
... Robertson, John, grocer
... Allan, John, manager
... Henderson, J., carpet designer
35 Strachan, Peter, grocer
... Gellatly, Alexander, bookbinder
... Tolmie, John, foreman
... Kinmond, William, clerk
41 Reid, James, guard
31 M'Lagan, Jas., spirit mer.'s asst.
... Robertson, James, joiner
45 Crockatt, John, coaldealer
47 Smith, W., asst. School Bd. officer
... Stewart, M., dress & mantle mkr.
... Carey, Robert, joiner
51 Clarke, David W., joiner
... Kirk, Edward M., grocer
... Wilson, John, warehouseman
53 M'Laren, C. B., confectioner
57 Braid, Robert, joiner
... Braid, James, joiner
... Morrison, David, clerk
... Carr, James T., coppersmith
61 Milne, Alexander, clerk
63 Clarke, David W., joiner
... Craig, Alexander, ironmonger
... Gow, P. R., fishing tackle mkr.
67 Scrimgeour, James, labourer
... Prophet, John, ironturner
... Whitton, Alex. A., plumber
69 Laird, Miss
... Smith, James, mechanic
... Watson, James, stableman
... Symers, John, clerk
... Symers, Alexander, sawyer
34 Adam, Wm., assurance agent
34 Sullivan, Mrs
32 Rowan, Theophilus police con.
30 Rowan, Michael, porter
28 Mitchell, James, bleacher
... Hamilton, William, bricklayer
22 Calderwood, James, shoemaker
16 Welch, Peter, joiner
14 Greenhow, Wm. H., grocer
12 Crockatt, John, coaldealer
... Paterson & Fyffe, lathsplitters
Hilltown Free Church
6 Forsyth, Alexander, clerk

6 Scott, P., marine insur. broker
... Melville, James G., teacher
... Bruce, Alex., joiner
4 Craig, John
... Coutts, James, coal merchant
... Malcolm, James, fireman
... Smith, R. G., engineer
2 Swan, J. W., hairdresser
... Whyte, Mrs Robert
... Selbie, John, bootmaker
... Keay, David, jun., engineer

WELLINGTON STREET (South).

FOREBANK.

1 Robertson, Rev. David R., B.D.
3 Thomson, Alex., waste mercht.
... Thomson, Charles, waste mer.
... Thomson, Archd., waste mer.
... Thomson, Isa., china merchant
... Craig, James, house proprietor
7 Petrie, David, merchant
9 Chalmers, Robert, millmanager
... Gentle, James, builder
South George street here
13 Cleghorn, Wm., jun., merchant
17 Donald, Alex., photographer
... Spence, J. W., deputy shrff. clk.
17½ Keay, William
... Kyd, William, manager
19 ANNAN TERRACE
Cooke, William, coachman
Tindal, Stephen, manager
Beattie, Miss Mary
Gray, Miss
Sellar, A. J., clerk
Sellar, Francis, salesman
Annan, Ebenezer
Mearns, William, fireman
Annan, Miss
Millar, Mrs John
Tyrell, James, grocer
21 Watson, Mrs W., manglekpr.
23 Ritchie, Mrs William, grocer
... Kennedy, J., harbour porter
... Kennedy, George, fireman
31 Lindsay, G. J., potato mercht.
33 Lindsay, Mrs W. L.
... Ure, John W., ironturner
... Anderson, Mrs William G.
Wellington Street Factory; Anderson & Glass, manufs.
34 Adams, James O., manager
... Barrie, Robert S., stationer
28 Lindsay, J. H., manufacturer
26 Anderson, George, bookagent
... Robertson, Alexander, depute-sheriff clerk
24 Fender, William, labourer
22 High, William, labourer
20 Keillor, W., calender manager
... Key, Thomas, butcher
... Williamson, A. R., compositor
18 Scott, John, ironmonger
16 Tait, Jas. N., seamen's mission'y
14 Stewart, John, joiner
... Matthew, Charles, draper
12 M'Kenzie, Murdoch, grocer
10 Gibb, Mrs James
... Low, James S., manufacturer
6 Robertson, Peter, lathsplitter
4 Adams, George R., glove manf.
... Philip, David, tea merchant
... Philip, David F., clerk
... Headrick, Mrs
... Headrick, James, merchant
... Wilson, Alexander, shipsmith
... Campbell, William J., chemist
... Slimman & Robertson, lathspltrs.
2 Mathers, Mrs
.. Mather, Robert, oil merchant

WESTFIELD AVENUE.

PERTH ROAD.

1 Barrie, Mrs George
... Stewart, Mrs David
... Huggins, Mrs E.
... M'Kerchar, Mrs, lodgings
5 Milne, John, produce broker
6 Watson, W. & D., spinners

WESTFIELD LANE.

PERTH ROAD.

1 Sibbald, James, architect
... Saul, Edmund, pianoforte tuner
3 Fisher, Mrs John
5 Murray Thos., carver and gilder
... Murray, Richard G., architect
7 Johnstone, D. S., wine mercht.
... Crow, David, house proprietor
11 Drummond, Mrs A. S.
13 Westfield Laundry; A. M. & A. Henry, proprietors

13 Fraser, James, curio collector
17 Wilson, David, seedcrusher
... Andrew, W., manager

WESTFIELD PLACE.

PERTH ROAD.

1 Murdoch, James, stableman
... Tramway Stables
3 Fisher, Peter, inspector
9 Stewart, Geo., house proprietor
11 Osler, William, grocer
13 Wilson, Alex., cabinetmaker
17 Watson, William B., manufr.
21 Spence, Geo. C., accountant
16 M'Leish, W. R., wine merchant
12 Low, William, grocer
10 Ritchie, George, merchant
8 Inch, Rev. Alexander S., M.A.
... Wylie, David, musicseller
6 Shaw, Rev. Charles
4 Stuart, John, coal merchant

WEST PARK ROAD.

PERTH ROAD.

ST JOHNSWOOD TERRACE

1 Watt, James, teacher
... Low, John, shipmaster
... Austen, Miss J., optician
... Hossick, Alexander, tea mer.
2 Thomson, Robert, grocer
... Ferguson, Robt., shipping agnt.
... Wyllie, Rev. Robert H.
... Dodds, J. Dickson, com. mer.
3 Pringle, John, draper
4 Burns, William, stationer

MELVILLE TERRACE

1 Scott, D., merchant
2 Davidson, James N., chemist
3 Miller, T. Y., shorthand writer
4 Embacher, Richard
5 Law, James C., clerk
6 Drummond, Rev. James

BEECHWOOD TERRACE

1 Husband, P. F., solicitor
2 Couper, Thomas, manufacturer
3 Macphail, Rev. Geo. R., M.A.
4 Hunter, Charles, silkmercer
6 Wigton, Thomas, merchant
7 Laurie, Rev. R.
8 Scott, Wm., jun., manufacturer

NORWOOD TERRACE

1 Aitken, Rev. James, M.A.
2 Frankland, Percy F., Ph.D., B.Sc., F.C.S., professor of chemistry
3 Ewing, James Alfred, professor of engineering
4 Lawrence, Alex., coal mercht.
Lawrence, Alex., jr., coal mer.
Lawrence, John, coal mercht.
Woodville house — A. H. Foggie, merchant
Norwood villa—Daniel Dow, manufacturer

NORWOOD CRESCENT.

1 Watson, J., M.I.C.E., engineer
2 Bell, James, timber merchant
3 Dickie, David, ironmonger
4 Stephen, Wm. W., solicitor
5 Smith, James M.

ROXBURGH TERRACE

1 Lickely, Robt., joiner & builder
... Lickely, Alexander, agent
3 Rea, Mrs
5 Forbes, R. S., surveyor of taxes
7 Wilson, Mrs
8 Abbot, Peter H., accountant
9 Clark, John commission mer.
10 M'Intyre, Peter

SCOTSWOOD TERRACE

1 Fleming, Mrs Joseph
2 Brebner, James, M.A., F.L.S., rector
3 Ardal villa—Mrs William Farquharson
4 Cullen villa — J. P. Smith, clothier
... J. P. Smith, jun., clothier
5 Abbotsford house — William Scott, merchant
6 Balcaskie villa—James Peat, clothier
... Peat, John, clothier
7 Taymount, Balgay — John Robertson

WESTPORT.

1 Mackie, David, wine merchant
5 West-End Clothing and Hat Co.
9 Keill, Mrs Robert, confectioner
15 Glasgow Clothing Stores
East Henderson's wynd here
17 Paxton, James, & Son, grocers

21 Rattray, C. M., baker
27 Hunter, George, postman
... Robertson, Andrew, reedmaker
... Henderson, David, joiner
... Finlay, Miss Isabella, dressmkr.
... Smith, John, telephone lineman
... Gordon, Robert, tailor
... Galloway, D. F., grain mercht.
... Irvine, Alex., warehouseman
31 Lindsay & Low, bakers
33 White, John, family grocer
35 Burnett, Alex., bookseller
37 The Mikado Tea Co.
Brown street here
41 British Linen Co. Bank; James Ireland, agent
45 Hughes, Mrs, dairykeeper
47 Ramsay, David, waiter
49 Gardiner, William G., wine mer.
51 M'Artney, J., millfurnisher
... Martin, J. H., millfurnisher
57 Aitken, Thomas, wine mercht.
56 Grant, W., butcher
54 David, John, bootmaker
52 Mathieson, John, broker
... Proctor, William, reedmaker
... Dalgleish, L. & M. A., drapers
... Whitton, James, waiter
... Marshall, John, cutter
... Waters, George, currier
50 London & East Indian Tea Co.
46 Ross, Miss J., coffeehouse keeper
42 Beedie, John, woodturner
... Smith, J. W., coffeehouse kpr.
... Farrell, Lewis, pawnbroker
... Haggart, James F., clerk
... Gellatly, George, butcher
... Brodie, John, joiner
38 Dawson & Carmichael, drapers
36 Royal Bank of Scotland; Henry Wyse, agent
34 Sunnie, James, wine merchant
Temple lane here
28 Craig, George B., china mercht.
26 Bowes, John Y., bootmaker
24 M'Intosh, James, confectioner
22 M'Intosh, Jas., tobacco manuf.
18 Leith, T. & A., drapers
16A Edinburgh Drug Store Co., Ltd.
16 Methven, Miss E., newsagent
14 Methven, Andrew, prov. mer.
12 M'Ewan, D., bootmaker
8 Robertson & Watt, watchmkrs.
4 Milne, David, pawnbroker
2 Mathieson, Murdoch, bootmkr.

WEST WYND.

PERTH ROAD.

1 Hutchison, Adam, stationer
... Phin, Robina, upholstress
7 Boyd, James, cabinetmaker
9 Ramsay, John, mechanic
11 Shand, George, shipmaster
13 Bricknal, James, mason
19 Melville, James, church-officer
... Chapman, John, carpenter
... Reid, Mrs David
... Isbister, Thomas, postman
... Bradley, James, overseer
25 Millar, Alexander, moulder
29 Cruden, James, grocer
35 Wilson, David, blacksmith
... Mann, John, joiner
47 Annfield Works; D. W. Baxter & Co., spinners
36 Armour, Thomas, foreman
32 Lawrence, Alex., coal merchant
26 Black, James, shoemaker
24 Husband, Janet
22 Shand, George, seaman
... Falconer, W., waiter
18A Bury, David, blacksmith
18 St Mark's Mission
16 Webster, David, ropespinner

WHALE LANE (East).

2 Pirrie, Mrs, dressmaker
5 Kinnear, George, cooper
Kinnes, Robert, oil merchant
Tay Whale Fishing Co.—Robt. Kinnes, manager

WHITEHALL STREET.

1 Draffen & Jarvie, warehousemen
... Maclaren, Mrs John
... Munro, E., provision merchant
... Henderson, D. S., cashier
3 Kidd, William, bookseller
5 Walker, Robert C., solicitor
... Ferguson & Stephen, solicitors
... Stewart, John H., ironmonger
... Howden, Walter C.

5 Turner, James, teacher
... Taylor, Mrs John, apartments
... Marshall, Miss, lodgings
7 Peebles Brothers, grocers
9 Gray & Dickson, tinsmiths
11 Fleming, D. M'Grigor, solicitor
... Dickie & Paul, solicitors
... Grieve & Grant, accountants
... Scottish Life Assur. Co.; Grieve & Grant, resident secretaries
... Commercial Fire Insurance Co. of Scotland, Ltd.—Grieve & Grant, district managers
... Tay Volunteer Division (Submarine Miners) Royal Engineers; P. G. Grant, secy.
... Duncum, C. S., prof. of music
... M'Gregor, Dan., draper
... Small, Mrs
... Dick, Sabella
13 Norrie, W. C., & Son, cabinetmakers
Moncur, Geo. B., fruiterer
Gilfillan Memorial Church; John Wishart, caretaker
Crassweller, Ellen, teacher
Morris, Alexander, cooper
Black & Carnegie, sculptors
24 Nicoll, George, clothier
22 Kinnell, Mrs E. S., fancy goods
20 Mathers' Commercial Hotel
18 Pirie & Croom, painters
16 Storrar, William M., saddler
14 Barclay, Miss, umbrellamaker
12 Miller, K. & C., fancy repository
10 Husband, P. F. & J., solicitors
... Newport Gaslight Co.—P. F. Husband, secy. and treas.
... City of Melbourne Bank, Ltd.—P. F. &. J. Husband, agents
10 Bell & Henderson, solicitors
... M'Culloch, Alex., surveyor
... Smith, M., dress and mantle mkr.
... Samson, George, merchant
... Mackie, Peter W., jeweller
... Scrymgeour, Charles, cashier
8 Duncan, James, jun., flesher
6 Sinclair & Ewing, ironmongers
4 Scrymgeour, John, baker
... M'Nidder, Peter, manager
2 Hurrie, John B., fancy draper

WILKIE'S LANE.

HAWKHILL.

17 Kennedy, William, blacksmith
25 Souter, Alexander, joiner
... Sutherland, Alex., grocer
... M'Manus, Helen, spirit mercht.
... Low, John, telegraph clerk
27 Cant, George, grocer
35 Rae, Jas. D., cropping foreman
... Ramsay, George H., blacksmith
... Ramsay, William, mechanic
... Cameron, William, painter
... M'Kenzie, Alexander, tenter
37 Ferguson, David, plumber
39 Fenwick, Miss B., dressmaker
41 Robb, James, tenter
77 M'Mullen, Michael, stationer
87 Boyle, Michael, coaldealer
... St Joseph's Convent; The Sisters of Mercy, teachers
42 St Joseph's R.C. Church—Rev. Joseph Holder, Rev. M. Lavelle, Rev. E. Hassett
34 M'Manus, Mrs, broker
... Reid, James, cabdriver
28 Cheyne, William, grocer
26 Ferguson, David, plumber
... Dolan, W., tobacco pipe manuf.
18 Myles, David, merchant
14 Clark, John, coal merchant
... Munro, John, confectioner
... Fowler, R., calenderworker
... Roberts, James, plumber
... Ramsay, John, enginedriver
... Guthrie, Andrew, clerk
... Low, William, milloverseer
... Mealmaker, Miss M., dressmkr.
14 Ramsay, Alex. T., grocer
... Ramsay, David, grocer
12 Smith, James, moulder
8 Gow, Mrs M., manglekeeper

GLENCARSE TERRACE

4 Shaw, John F., joiner
... Shaw, M., tobacconist
... Ferguson, John, joiner
... Cathro, George, overseer

FALCON PLACE

2 Clark, Jacob, sub-editor
... Petrie, Misses, milliners
... Carswell, David, joiner
... Mitchell, Misses, dressmakers

2 Lang, Peter, hairdresser
... Carrie, John, reporter
... Vass, Mrs I., house proprietrix
... Moncur, James, house proptr.

WILLIAM STREET.

FOREBANK.

BEACONSFIELD PLACE

3 Sidey, Mrs
5 Borrie, James, blacksmith
7 Strachan, J. C., draughtsman
... Kennedy, Alex., upholsterer
... Wilson, Wm., tailor's cutter
... Cochrane, William, tea merct.
... Ross, George, porter
... Anderson, David, fireman
... M'Donald, John, assist. draper
... Petrie, David, clerk
... Scott, Thomas, harbour porter
... Lowe, Frederick S., clerk
... Carey, D. R., grocer's assistant
... Miller, Mrs George
13 Davidson, Alex., brassfinisher

ANDERSON PLACE

13 Martin, Mrs Isabella
... Irons, James, hairdresser
... Doig, Miss Margaret
15 Pyott, David S., manager
... M'Cheyne, Mrs J.
... Cochrane, David, millmanager
... Davie, Alexander, painter
... Davie, James, painter
... Mundie, M., milliner
17 Nicholson, Rev. W. K.
19 Hogg, William, grocer
21 Millar, T. M., calender packer
23 Rattray, James, grocer
25 Wilkie, Mrs, apartments
27 M'Laren, Alexander, grocer
29 Moodie, David, merchant
37 Hood, Thomas, labourer
39 Duncan, Mrs Jane, confectioner
41 Anderson, Mrs J., manglekpr.
... Stevenson, William, ironturner
... Donaldson, William, overseer
... Brown, John, harbour porter
... Phin, David, plasterer
... Adam, John, labourer
43 Cusick, Mrs Margaret, confectr.
45 Morris, Mrs J. D.
47 Thorburn, W. M'Leod, grocer
51 Rattray, James, labourer
... Cusick, Philip, coal merchant
53 Leighton, John, joiner
... Wishart, George, tenter
... Swankie, Joseph, seaman
55 Garber, B., picture frame mkr.
... Phin, Edward, engineer
... Low, David, joiner
... Greig, William, sailmaker
... Brown, James, lodge porter
62 Kidney, William, sackmaker
60 Butchart, John, ironmonger
58 Boyd, Mrs Martha, confectnr.
56 Condie, Thomas, tailor
... Millar, John, sawmiller
... Reid, John, tenter
52 Milne, Helen, fruiterer
50 Cusick, Peter, carter
48 Wilson, John, dairyman
46 M'Laren, John, grocer

Ness street here

42 Sutherland, John, carpenter
... Shepherd, Mrs John, manglekpr.
... Fairweather, Chas., milloverseer
... Smith, James, fireman
... Buist, Andrew, houseagent
... Buist, Alex. B., lathsplitter
... Nicoll, Wm., milloverseer
36 Tait, John, packer
34 Kennedy, Robert, carter
... Milne, Helen, fruiterer
.. Ronney, James, gilder
... Mason, John, fireman
... Smith, Jas., draper's assistant
... Watt, James, flesher
32 Duncan, David, forgeman
... Carmichael, Thomas, seaman
... Jamieson, H. G., coal mercht.
... Jamieson, George, architect's assistant
... Jamieson, Ninian R., clerk
... Spence, James, foreman
... Robertson, James D.
26 Faulkner, Thomas, coachman
24 Beath, Mrs, grocer

South George street here

22 Mitchell, Mrs Jas., dressmaker
20 Gibson, John, irondresser
... Speed, Hugh, grocer's assistant
18 Galloway, Thomas, blacksmith
... Robertson, R., warehouseman

14 Convalescent House; Miss A. F. Marshall, superintendent
12 Kinnes, Robt., shipagent
10 Watt, Matthew, merchant
... M'Laren, John, grocer
6 Scott, James A., grocer
... Scott, Henry, grocer
4 Neave, John, brewer
2 St Andrew's School; James Donaldson and Jane J. Macdonald, teachers

WILLIAM STREET (North).

HILLBANK.

1 Lawson, Thomas G., joiner
... Anthony, Wm., frenchpolisher
... Britnell, George, chairmaker
... Munro, Charles, flaxdresser
64 Hillbank Iron Works; David Keay, engineer
60 Smith, William, warehouseman
56 Tolmie, Roderick, general dlr. Ann Street Works; David Low, flaxspinner

WILLIAM STREET.

KING STREET.

2 Anderson, John, sawyer
4 Kidd, John, seaman
6 Whyte, Menzies, greengrocer
8 Maxwell, Thomas, baker
10 PARKER'S COURT
2 Smart, Alexander, painter
3 M'Kay, Mrs Isa., laundress
12 Preston, James, tailor
16 Gibb, David, flax merchant
... M'Millan & Crystal, joiners
18 Taylor, G. C., & Son, sailmakers

WILLIAM STREET.

SCOURINGBURN.

1 Connelly, John, millforeman
... Boyle, Mrs Mary, grocer
3 Waters, Fanny, manglekeeper
... Aird, George, tailor
8 Petrie, William, confectioner
4 Robertson, James, broker
2 Scott, Robert, mail-van driver
... Pullen, William, foreman
... Pullen, Peter, moulder
2 Pirrie, George, warehouseman
... Davidson, W. P., pastrybaker

WILLISON STREET.

3 Robertson, Charles, painter
7 Adam, James, dairyman
24 Anderson, John, builder
22 Ogilvie, Allan, joiner
... M'Donald, John, book agent
... Aitken, Thomas, shoemaker
6 Mills, W. R., produce broker
4 Smart, George, sawmaker
... Eaton, Hugh, cabman
... Watt, William, joiner
... Watt, William, jun., organist
... Smith, Walter, carpenter

WINDSOR PLACE.

(*See* MAGDALEN GREEN.)

WINDSOR STREET.

1 Walker, Miss M. L.
2 Rutherfurd, Rev. Andrew, B.D.
... Ireland, Mrs
3 White, George D., merchant
4 Mackechnie, Jas., manufacturer
5 Bell, William Aitken, solicitor
6 Young, Mrs
7 Thoms, John A., merchant
8 Walker, Miss
9 Methven, Mrs
10 Boase, George W., banker
11 Maxwell, Charles C.
12 Sharp, Peter, merchant
13 Scott, David, manufacturer
14 Kidd, William
15 Nicoll, James, wine merchant
16 Couper, John, merchant
... Malcolm, Mrs
17 Alexander, Rev. Alex., M.A.
18 Rennie, David, banker
19 Shiell, John, solicitor
20 Couper, Charles, merchant
21 Gilroy, Geo., jun., manufacturer
22 Mitchell, Mrs David
23 Ross, Rev. D. M., M.A.
24 Davidson, Mrs
25 Rattray, James, linen merchant
26 Hill, David, potato merchant
27 Stuart, R. Moody, accountant
28 Batchelor, Robert, bank clerk

29 Fyfe, William, slater

WOLSELEY STREET.

CLEPINGTON.

1 Hay, James, joiner
... Craig, Thomas, builder
... Scott, James, mason
... Stewart, John, mechanic
5 Kidd, Mrs
9 M'Gregor, Mrs, dairy
15 Bissland, James, bootmaker
21 Spooner, D. de Gove, com. travlr.
... Gove, Mrs, draper
23 Crabb, John, flaxdresser
... Curr, John, seaman
25 Smith, Mrs
... M'Kenzie, Joseph, blacksmith
... Simpson, Thomas, labourer
27 Milne, Robert, bootmaker
22 Lawrence, Charles, fireman
... Brown, Thomas H., butcher
20 Baillie, Mrs
18 Robertson, James, labourer
16 Laird, Thomas, grocer
14 Christie, Alexander, tenter
12 Davidson, Jas., labourer
... Sullivan, Patrick, labourer
10 Miller, Duncan, moulder
8 Fraser, James, storekeeper
... Johnston, Chas., milloverseer
6 M'Kay, Donald
... Fyffe, Mrs
4 Baxter, John, mechanic
2 Henderson, William, stationer

WOODVILLE PLACE.

MARYFIELD.

1 Stevenson, George, manufactr.
... Stevenson, James, manufacturer
2 Simpson, Rev. James A.
3 Barnet, J. W., solicitor
4 Walker, Mrs William
5 Rose, Rev. William
6 Macpherson, Rev. John

YEAMAN SHORE.

1 Grant, David, hay merchant
5 Sinclair, John, & Son, com. mercs.
7 Robb, Mrs
7 Ford, Mrs
... Booth, Mrs George
... Grieve, Charles, carter
... Adam, Mrs Mary, lodgings
... Adam, Robert, spiritdlr.'s assis
... Crammond, Mrs Samson
17 Patullo, William, confectioner
Union street here
25 Burdon, Mrs James, wine mer
27 Crow, James, gamedealer
... Yule, Mrs
... Edward, Mrs John S.
... Edward, Lizzie, manager
... Short, James, coach proprieto
... Short, James W., coach propr
... Robertson, William, ostler
29 Mortimer, Mrs, cook
31 Fleming, James, ironmonger
... Spreull, Andrew, vet. surgeon
35 Inrig, George A., coal merchan
39 Spreull, Andrew, F.R.C.V.S.
43 Irving, D. W., hamcurer
47 M'Laren, John, marblecutter
... Hay, David, machine merchan
... Slidders, James, agent
... Ramsay, Edmund, clerk
... Ramsay, Miss Jeanie
... Jamieson, Miss Mrgt., lodging
... Grant, David, fruit merchant
... Douglas, George, telegraphist
49 Caledonian Railway stables
51 Brown, Mrs, lodgings
... Hay, Mrs John, lodgings
... Malcolm, William, grocer
... Wright, Jas., insurance agent
55 Melville, John, & Co., tea mers
57 Robertson, W., coachbuilder
59 Taylor, Robert, coal merchant
61 Whyte, William
Sea close here
64 Small, Robt., & Co., coal mers
60 Muir, T., Son, & Patton, coal mer
24 Dixon, Wm., Ld., coalmasters
... Macdonald, D., colliery agent
Caledonian Railway Station
Allsopp, S., & Sons, Ltd., brewe
Lawrence, Alex., coal mercht
Lawrence, John, coal merchan
Lawrence, Alex., jun., coal me

TRADES AND PROFESSIONS DIRECTORY.

Accountants (Public).

Campbell, Robt. C., 12 Victoria chambers
Cram, James, 16 Euclid crescent
Davis, William A., 4 Reform street
Don, David, 104 Commercial street
Fairweather, James, 32 Castle street
Ferguson, David, 107 Murraygate
Ford & Co., 13 Shore terrace
Grieve & Grant, 11 Whitehall street
Henderson, James, 74 Commercial st.
Ireland, Thomas, Ward road
M'Intyre & Sievwright, 13 Albert sq.
Mackay & Mess, 13 Albert square
Martin, Jas., B Royal Exchange bldgs.
Matthew, Robert, 4 Reform street
Mills, James S., 10 High street
Miln, John, Dundee Savings Bank
Myles, David, 11 Reform street
Nicholson & Marquis, 32 Castle street
Ower, Stephen, 4 Royal Exchange pl.
Ramsay, John, 3 Barrack street
Ritchie, W. & R., 6 Panmure street
Rutherford, A. C., 94 Commercial st.
Shepherd, J. W., 12 Victoria chambers
Stiven, W. & A. W., 61 Reform street
Stuart, Moody (Moody Stuart), & Robertson, 9A Ward road
Tosh, Alexander, 11 Reform street
Warden & Keith, 23 Panmure street
Younger & Laird, 62 Commercial st.

Advertising Agents.

Lamb, George, 3 Thorter row
M'Arthur, Son, & Co., 7 North Lindsay street
Scrymgeour, George, 5 Thorter row
Wilson & Co., 74 Nethergate

Aerated Water Manufacturers.

Barrie, G. & P., 159 Albert street; office, 34 Bell street
Barron, George, 73 Hilltown
Dundee Aerated Water Manufacturing Co., Ltd., 21 Magdalen Yard road
Forfarshire Aerated Water Co., Commercial court
Nicoll, David, 2 Balgay street
Ritchie & Co., 16 Peter street
Samson & Benvie, 154 Seagate
Shand, Peter, 125 Blackness road
Stuart, James, 12 Ann street

Agents.

(See also Commission Agents.)

Alexander, John, 4 Windsor place
Alexander, W., 9 S. George st. (insur.)
Banks, Wm. E., 26 Dock st. (brewery)
Bisset, David, 33 Cowgate (railway)
Brand, Jos., 10 High street
Briggs, William, 13 Albert street (coal)
Buchanan, George, 6 Melrose terrace
Burns, Patrick, 42 Balgay st. (insur.)
Butter, Alexander, 71 High street
Campbell, John, 14 Ogilvie's rd. (insur.)
Conacher, David, West station (railway)
Constable, J., jr., 27 Dock st. (bond. store)
Cowans, J ,& Son, 71 High st. (distillery)
Craik, George, 19 Annfield st. (assur.)
Crawford, Robert, 2 Tay St. lane (col'ry)
Davies, Jas., 57 Meadowside (railway)
Deas, J. J., 20 Magdalen Yard road (type writer)
Don, David, 23 Tait's lane (insurance)
Fairweather, A., 21 St Andrew's st. (insur)
Falding, J. B., 2 India bldgs. (leather)
Fenwick, P., 97 Nethergate (brewery)
Fleming, Alex. D., 7 Panmure st. (insur.)
Floyd, James, 9 Tay Street lane (adver.)
Forsyth, Peter, 19 Annfield rd. (photo)
Fraser, Wm., 55 Alexander st. (insur.)
Fyfe, A. M. & Co., 28 Coml. st. (granolithic)
Gill, William, 16 Annfield st. (insur.)
Grant, H., South Union st. (rly. carting)
Greenfield, John S., 4 Trades lane, (engineer's specialties)
Greig, James S., 9 Airlie ter. (assur.)
Grieg, Wm., 44 Ann street (insurance)
Guthrie, G. W., 32 Princes street
Haddo, T., 54 Magdalen Yd. rd. (colliery)
Henderson, Wm. P., 273 Hawkhill (oil)
Inglis, Jeffrey, 25 Dock street
Ireland, Walter, 4 India bldgs. (insur.)
Key, James, 44 Seafield rd. (insurance)
Kidd, George M., 4 Garland place
Kidd, James, 6 Kinnaird street
Lee, David, 61 Cowgate (coal)
M'Gregor, Don., 20 Panmure st. (insur.)
Macgregor, T., 50 Peddie st. (assur.)
M'Kay, Ken., 14 Garland pl. (publsng.)
Mackie, A., 19 Annfield street (insur.)
Martin, W. J., 101 Victoria road (draper)
Moir, D. M., 53 Dock street (Willesden goods)

Moncur, W., 19 Mortimer st. (collecting)
Morrison, J., 13 North Wellington street
Norrie, Alexander, 2 Hillbank rd. (ins.)
O'Connor, John, 166 Perth rd. (distillery)
Parker, Edw., 6 Blackness street (assur.)
Paterson, D. H., 133 Perth road
Paterson, Gilbert, 249 Hawkhill
Phillips, Wm., 58 Peddie street (insur.)
Polson, Wm., 215 Perth road (hosiery)
Ramsay, David, 51 Reform street
Rattray, George, 8 Cochrane st. (assur.)
Rattray, John, 51 Tay st. (insurance)
Sheriff, Thomas, 3 Hilltown
Simpson, Howden, & Co., 1 Trades lane (forwarding)
Slidders, James, 24 Cowgate (railway)
Souter, J. H., 35 Alexander st. (assur.)
Souter, Mrs, 1 Gowrie place (tea)
Stephen, Alex., 6 Gardner st. (assur.)
Strachan, George, 14 Union street
Swadel, Samuel, 105 Hawkhill (insur.)
Thomson, Jas., 12 Dundonald st. (insur.)
Thompson, T., 23 Baxter st. (fuel econ.)
Travers, Michael, 9 Cochrane st. (ins.)
Turnbull, Robt., 62 Blackscroft (ins.)
Watson, David, 78 Murraygate (insur.)
Watson, Jas., 66 Nethergate (E. India)
White, H., 3 Gowrie pl. (belting, oil, and insurance)
Wilson, Henry, 133 Seagate (steel)
Wordie & Co., S. Union street (railway)

Architects and Civil Engineers.

(*See also Land Surveyors & Surveyors.*)

Alexander, William, 32 Bank street
Bisset, C. J., 123 Victoria road
Blackadder, Robert, 41 Reform street
Bruce, John, & Son, 47 Commercial st.
Cappon, Thos. M., 62 Commercial street
Croll & Gavin, 31 Reform street
Cunningham, David, Harbour chambers
Douglas, Geo. C., & Co., 41 Reform st.
Fleming, Thos. P., 9 Albany terrace
Foggie, James, 2 Raglan street
Harris, George A., 4 Reform street
Henderson, John J., 8 Bank street
Hunter, Robert, 41 Reform street
Hutcheson, Alexander, 10 Reform st.
Hutton, James, 61 Reform street
Johnston, Alexander, 20 Reform street
Keith, Robert, 87 High street
Kidd, Andrew, 19A Albert square
Kyle, Thomas, Harbour chambers
Langlands, James H., 81 Murraygate
M'Culloch, Alex., 10 Whitehall street
M'Kelvie, Wm. R., 13 Ward road
Mackison, Wm., 79 Commercial stree
Maclaren, James, & Son, 24 Bank stre
Mitchell, C. & W., 84 Commercial st.
Murray, Richard G., 74 Commercials
Ower, C. & L., 104 Commercial street
Robertson, J. Murray, 33 Albert squa
Robertson, Stewart, 24 Bank street
Robertson, Thomas S., 12 Bank stree
Salmond, J. & F., 6 High street
Sibbald, James, 79 Commercial street
Thomson, James, 79 Commercial stre
Watson, James, 7 Euclid street

Artists and Art Teachers.

Barclay, Wm., 74 Commercial street
Clark, David, 3 Barrack street
Collins, Hugh, 65 Nethergate
Cowper, Max, 143 Victoria road
Duncan, John, 36 Victoria road
Gray, D. Burns, 40 St Andrew's stre
Gray, J. Y., 2 Baxter Park ter. (teache
Grubb, Wm. M., 5 Osborne pl. (teache
Malcolm, Geo., Bro'ty Ferry (teacher
Marshall, Mrs Mary, 7 Ward road
Myles, William S., 81 Murraygate
Phillips, C.G.L., 14 Union st. (teacher
Pollock, J. F., 123 Victoria road
Sellars, David R., 8 Bank street
Smith, W. R., 157 Albert st. (teacher
Spindler, Jas. G. H., 7 Ward road
Wilson, William, 10 Shore terrace

Auctioneers and Valuators.

Those marked * are not Auctioneers.

*Alexander, Wm., 32 Bank street
Beatts, John M., 21 Dock street
*Bisset, Christopher J., 123 Victoria
*Blackadder, Robert, 41 Reform stre
Blackie, Matthew, 123 Murraygate
*Brodie, John L., 22 King street
Buchan, T. & J., 32 Bank street
Dodds & Bathie, 19 High street
*Douglas, Geo. C., & Co., 41 Reform
*Esplin, Alexander, 7 Cowgate
*Foggie, James, 2 Raglan street
*Gray, J. & J., 18 to 30 Perth road
Harris, Arthur, & Curr, 7 Murrayg
Henry, Alexander, 115 Murraygate
*Hutcheson, Alex., 10 Reform street
Ireland, Thomas, Ward road
Keith, E. Dodds, Blackness Home Fa
*Keith, Robert, 87 High street
Key Brothers, Slaughter-houses
*Kidd, John, 20 Mid street
*Langlands, James H., 81 Murrayg
*Lickely, Robert, & Son, 214A Perth

Lord, Geo. H., 13A Ward road
M'Culloch, Alex., 10 Whitehall street
M'Intyre, Peter, 6 High street
Maclaren, James, 24 Bank street
M'Lean, J. A., 8 South Lindsay street
Marshall&Johnston,14 St Clement's lane
Martin, William A., 22 Bell street
Proctor, James, 14 New Inn entry
Rattray, John, 51 Tay street
Ritchie, David, 51 Overgate
Scott, Robert, 8 Bank street
Shepherd, J. & E., 28 Cowgate
Smith, Chas., & Son, 12 Queen street
Stark, A. L., 43 Meadowside
Younger & Laird, 62 Commercial st.

Average Staters.

Gibson, J., 26 Commercial street
Howie, Duncan, 3 Seagate
Scott, David, & Son, 62 Commercial st.
Wilson, John R., 46 Castle street

Baby Linen Merchants.
(*See Children's Outfitting, &c.*)

Bakers.
(*See also Pastry Bakers.*)

Anderson, James S., 137 Hilltown
Anderson, Peter, 32 N. Lindsay street and 115 Nethergate
Barry, James, 70 King street
Black, John O., 12 Hawkhill
Brown, John, 102 Scouringburn
Bruce, Alex., 249 Blackness road
Bruce, George, 108 Princes street
Buchan, Mrs David, 85 Perth road
Burnett, George, 30 Princes street
Burnett, James, 117 Hilltown
Burnett, John, 11 Scouringburn
Campbell, William, 152 Princes street
Christie Brothers, 6 Blackscroft
Cooper, Alex., 66 Blackscroft
Coupar, William, 51 Perth road
Couttie, James, & Sons, 98 Albert street
Dundee Eastern Co-operative Society, Limited, 34 North Ellen street
Durkie, David, 78 Dura street
Forwell, William, Stirling street
Galloway, John, 41 Constitution road
Gorthy, James, 5 North Lindsay street
Hume, D., & Son, 24 Commercial street
Kidd, A. G., & Son, 10 Baffin street and Tay Street lane
Lindsay & Low, Allan street
Lorimer, W. K., 50 Polepark road and 185 Blackness road
M'Cabe, Peter, 13 Annfield street
M'Crone, John, 64 Wellgate
M'Culloch, J. W., 135 Perth road
M'Gavin, David, 206 Hawkhill
M'Intosh, Hugh, 55 and 221 Hawkhill, and 8 Dudhope Crescent road
M'Intosh, Robert W., 61 King street
M'Intosh, Samuel, 69 Milnbank road
M'Kiddie, P., 212 Hawkhill
M'Lauchlan, David, 37 Lochee road
Mathers, R. M., 61 Albert st. & 37 Cowgate
Maxwell, William, 21 Hean's lane
Melville, Robert, 69 Princes street
Mollison, James, 41 Union street
Moncrieff, James, 144 Ferry road
Nicoll, William, 21 Dudhope street
Petrie, James, B., 152 Ann street
Rattray, Charles M., 21 Westport
Robertson, William, & Sons, 116 Ann st.
Rough & Fraser, 17 Hospital wynd
Sandeman, John, 17 North George st.
Scrymgeour, John, 4 Nethergate
Shepherd, Thomas, 137 Nethergate
Turnbull, James, & Son, 316 Hawkhill
Wallace, David, 31 Hilltown
Whyte, W., 141 Princes st., 34 Dudhope Crescent road, and 38 Ferry road
Wilkie, George, 44 Strathmartine road

Bankers.

Boase, George W., Royal Bank of Scotland, Castle street
Brodie, Robert M., Royal Bank of Scotland, 22 King street
Colville, John, National Bank of Scotland Limited, 71 Reform street
Douglas, Wm. John, New Oriental Bank Corporation (Ld.), 6 Panmure street
Hogarth, David, Union Bank of Scotland, Limited, 2 Panmure street
Hutton, Alex., Royal Bank of Scotland, Castle street
Ireland, James, British Linen Company Bank, Westport
Low, James, Town and County Bank, Limited, 5 Albert square
M'Gregor, Jno., Bank of Scot., Reform st.
Murdoch, Robert, National Bank of Scotland Limited, 71 Reform street
Murray, Robert, North of Scotland Bank, Limited, 24 High street
Rennie, David, Commercial Bank of Scotland, Limited, 85 Commercial st.
Scott, Alexander, Clydesdale Bank, Limited, High street
Scott, David P., National Bank of Scotland, 115 Hilltown

Smith, J. Arbuthnott, British Linen Coy. Bank, 83 Murraygate
Spiers, Fulton, Bank of Scotland, Reform street
Sturrock, Robert, Savings Bank, 2 Euclid street
Thomson, William W., Royal Bank of Scotland, 97 Murraygate
Walker, R., Bank of Scotland, 1 Victoria street
Wyse, Henry, Royal Bank of Scotland, Westport

Basket Manufacturers.

Butchart, James R., 37 Overgate
Dobson, Mrs, 47 Overgate
Dundee Institution for the Blind, 59 Magdalen green; saleshop, 30 High street
M'Intosh, George, 14 Bank street
Morris, Alexander, Whitehall street
Morris, John, 15 Long wynd
Nicoll, Charles, 16 Overgate
Nicoll, Mrs D., 79 Hilltown

Bedding Manufacturers.

Dundee Institution for the Blind, 59 Magdalen green; saleshop, 30 High street
Dundee Manufacturing Bedding Co., 152½ Nethergate
Justice, Thomas, 11 Tally street
Mitchell & Jones, 8 Meadow street
Scrimgeour, M., 13 James street

Bellhangers.

Adamson, William, 49 Nethergate
Bryden, John, & Sons, 17 Albert square
Dickie, Jas. A., 18 and 22 Barrack st.
Farquharson, J., & Sons, 38, 40 Barrack street, and 151 Perth road
Pullar, J., & Co., 9 Meadow entry
Westwood, A., & Son, 30 Bank street

Bill Posters.

Lamb, S., 11 Thorter row
M'Arthur, Son, & Co., 7 N. Lindsay st.

Bird Dealers.

Duncan, Alexander, 211 Lochee road
Fox, John, 20 Milne's East wynd
Gregor, James, 24 Barrack street
Henderson, James, 10 Barrack street
Miller, James, 106 Blackness road
Preston, James, 9 North Lindsay street
Taylor, John, 5 Castle lane

Blacksmiths.

Adam, Robert, 31 Overgate
Bennet, D., 20 & 22 E. Henderson's wd.
Booth, David, 21 W. Henderson's wynd
Bruce, James, 31 Overgate
Bruce, William, Victoria dock
Cook, James, 9 Gellatly street
Crow, Edward, 29 Dura street
Dargie, A., 24 Commercial street, Max.
Dunlop, John, 25 Rosebank street
Finlay, James, 54 Gellatly street
Fraser, George, 82 Cowgate
Galloway, Edward, 132 Murraygate
Galloway, James, 85 Hawkhill
Gray & Dickson, 9 Whitehall street
Johnston, David, Ninewells
Keay, David, North William street
Kennedy, Wm., 12 Watson's lane
M'Call, Andrew, 114 Murraygate
M'Cash, Robert, 35 Strathmartine road
M'Intyre, Wm., 5 Idvies street
M'Kay, David, 136 Strathmartine rd.
M'Kendrick, Andrew, 11A Bell street
M'Kenzie, Chas. K., 22 Blackness road
Mackie, James, 187 and 136 Princes st.
M'Laggan, Robert, 22 Kirk entry
Munro, John, 16 Scouringburn
Nicoll, David, 17 Dudhope street
Nicoll, J. & W., 103 Perth road
Nicoll, William, 26 Castle lane
Russell, Thomas, Russell lane
Salmond, Peter G., 78 Princes street
Scott, James A., 33 Rosebank street
Slidders, D. M., 16 and 18 Candle lane
Smith, David, 55 Rosebank street
Watson, Andrew, 43 Scouringburn
Wilson, Alfred, 92 Dura street
Wilson, David, 35 West wynd
Young, William F., 35 Victoria road

Bleachers and Yarn Millers.

Black, William, Harestane
Boase & Co., Claverhouse
Cargill & Co., 23 Cowgate
Carmichael, John, Baldovan
Cox Brothers, 1 Meadow Place bldgs.
Kelly Bleaching Co., 2 Royal Exchange place
M'Intyre Brothers, 30 Meadowside
M'Intyre, James, 29 Cowgate
Moodie, D., & Co., 49 Meadowside
Richards & Co., 14 Victoria chamber
Stevenson, F., & Sons, Lawside Dyework
Watson & Shield, 11 Panmure street

Blockmakers.

Livie, D. B., jun., West side Victoria dock
Martin, J., E. side King William dock

Boatbuilders.

Livie, D.,& Son, West side Victoria dock
Livie, D. B., jun., W. side Victoria dock
Marnie, James M., 31 West Dock street

Boiler Felters.

Adamson, James, 6 Trades lane
Bruce, William, W. side Victoria dock
Smith, Wm., & Co., 44 Foundry lane
Walker, Robert, Soapwork lane

Bookbinders.

Barrie, Robert S., 16 Panmure street and 73 Murraygate
Burns & Harris, 112 Nethergate
Durham, John, & Son, 49 High street
Girdwood, George, 53 Meadowside
Kidd, William, 3 Whitehall street
Mackay, Neil, 8 Panmure street
Mackenzie, William, 14 Union street
Mathew, James P., & Co., 17 Cowgate
Stevenson, A. & J., 10 New Inn entry
Stevenson, Wm. G., 19 High street
Tarbet, Robert, 2 Ryehill lane
Winter, Duncan, & Co., 10 and 12 Castle st.
Wishart, J. D., 7 New Inn entry

Booksellers (Antiquarian).

Cant, James, 26 Greenmarket
Casey, Jas. P., 19 and 21 Scouringburn
Crighton, Robert, 8 Temple lane
Fraser, James, 127A Nethergate
Maxwell, Alexander, 46 Barrack street
Morrison, Richard, 31 Cowgate
Petrie, George, 52 Nethergate

Booksellers, Stationers, &c.
(See also Stationers, Manufacturing.)

Allan, John, 50 Dudhope Crescent road
Anderson, John, 9 Albert street
Barnes, James, 128 and 270 Hilltown
Barrie, Robert S., 16 Panmure street
Beatt, John, 203 Perth road
Belford, John, 110 Murraygate
Blair, Ann, 215 Overgate
Blair, W., & Co., 40 Wellgate
Buist, Barbara, 66 Princes street
Burnett, Alex., 35 Westport
Burns & Harris, 112 Nethergate
Cant, James, 26 Greenmarket
Chalmers, David, 194 Seagate
Chalmers, Helen, 177 Hilltown
Clark, Mrs John, 169 Scouringburn
Conacher, Peter, 81 Milnbank road
Coogan, John, jun., 19 Albert street
Corsane, Robert G., 112 Princes street
Couper, William, 196 Blackness road
Craig, Helen, 32 Dura street
Cunningham, James, 1 Cowgate
Davidson, Frederick, 183 Blackness rd.
Duke, Helen, 101 Ann street
Duncan, Andrew, 114 Scournburn
Duncan, William, 5 Meadow entry
Durham, John, & Son, 49 High street
Duthie, James, 2 Scouringburn
Fernie, James, 60 Ann street
Forbes, Miss Margaret, 13½ Mains road
Fyfe, Andrew, 162 Ann street
Fyfe, James, 34 Lilybank road
Gentle, William, 51 Overgate
Gibson, Mrs Barbara, 177 Scouringburn
Girdwood, George, 53 Meadowside
Gordon, James, 40 Hawkhill
Graham, James, 163 Overgate
Green, John, 60 Scouringburn
Green, Miss C., 41 Ann street
Guthell, Francis, 22 Hilltown
Hay, David, 20 Cherryfield lane
Henderson, Wm., 26 Dundonald street
Holliwell, John, 24 Greenmarket
Hutchison, Adam, 95 Perth road
Innes, David, 205 Perth road
Innes, Miss E., 165 Hawkhill
James, Robert J., 130 Hawkhill
Keay, David C., 276 Hawkhill
Kidd, William, 3 Whitehall street
Kinnison, William, 187 Victoria road
Lamond, John, 65 Princes street
Leitch, Andrew, 4 Alexander street
Littlejohn, Mrs E., & Co., 14 High street and 35 Panmure street
Lundie, R. H., 156 Nethergate
Lundie, Mrs James, 35 Reform street
Macdonald, Mary, 87 Victoria road
M'Gregor, James, 139 Hawkhill
Macgregor, Mrs Hector, 86 High street
Mackay, Neil, 8 Panmure street
M'Kenzie, William, 14 Union street
M'Laren, C. B., 53 North Wellington st.
M'Mullen, Michael, 77 Wilkie's lane
M'Nab, George R., 65 Hawkhill
Maitland, James, 80 King street
Mathew, James P., & Co., 17 Cowgate
Maxwell, Alexander, 46 Barrack street
Melville, Mrs George, 1 Constitution st.
Menzies, John, & Co., Taybridge station
Methven, Miss E., 16 Westport
Middleton, Miss Anne, 12 High street
Mills, William, 124 Princes street
Moffat, William, 41 Perth road
Montague, Thomas, 131 Perth road
Montgomery, George, 64 High street
Morris, George, 72 High street

Murdoch, James, 86 Commercial street
News Bureau, 5 Thorter row
Nicoll, Miss B. R., 33 Victoria street
Packman, Elizabeth, 10 Arbroath rd.
Parr, J., 183 Perth road
Paul, A. A., 7 Wellgate & 15 Meadow st.
Petrie, G., 52 Nethergate
Ramsay, Jane L., 90 King street
Reid, Alexander, 135 Victoria road
Reid, Margaret, 4 Mid street
Robb, Miss, 104 Dura street
Robertson, Barbara, 29 Lochee road
Robertson, Mrs J., 217 Hawkhill
Rollo, Betsy, 12 Dura street
Scott, Alex., stationer, 29 Dallfield walk
Scott, Donald, 50 Dura street
Scott, Peter, 122 Victoria road
Shepherd, William, 190 Overgate
Sim, Miss, 80 Princes street
Sinclair, Isabella, 308 Hawkhill
Slidders, John, 102 Ann street
Small, James, 52 Blackness road
Stevenson, William G., 19 High street
Stewart, David, 43 King street
Stewart, Peter, 7 N. Church street
Suttie, James, 118 Overgate
Suttie, M. & K., 142 Scouringburn
Tarbet, Robert, 2 Ryehill lane
Thomson, Alex., jun., 22 Bank street
Thomson & Fraser, 3 Shore terrace
Thomson, J. W., & Sons, 98 to 102 Commercial street
Thomson, Mrs John, 47 Cotton road
Westwood, Mrs Ann, 8 Polepark road
White, George, 1 Blackscroft
Wilson, William D., 80 Hilltown
Winter, Duncan, & Co., 10 Castle street
Wright, Mrs George, 86 Seagate

Boot and Shoe Makers and Dealers.

Adam, David, 162 Hilltown
Adam, James, 28 Victoria street
Alexander, J., 49 Commercial st., Max.
Anderson, William, 51 King street
Archer, Alexander, 9 Milnbank road
Baxter, David S., 174 Seagate
Bennett, Thomas, 123 Overgate
Birrell, Andrew, 113 Overgate
Black, James, 13 Park lane
Bowes, John Y., 26 Westport
Bridie, James, 26 Arbroath road
Brown, Robert, 33 Reform street
Burns, George, 10 Alexander street
Butters, William, 1 Kinnaird street
Chalmers, William, 40 High street
Christie, Robert, 24½ Ann street
Connell & Son, 62 Nethergate
Cowley, John, 81 Cowgate
Crawford, William, 53 Overgate
Cullen, Peter, 15 Polepark road
Cuthbert, J., 20 St Peter street
David, John, 12 Princes street, and 54 Westport
Dempster, David, 101 Hawkhill
Dick, R. & J., 21 Overgate
Donaldson, Alexander, 61 Wellgate
Dundee Eastern Co-Operative Society, 53 Victoria road
Duncan, David, 146 Princes street
Fairweather, David, 111 Perth road
Falconer, James, 106 Ann street
Faulds, John, 54 Constable street
Ferguson, John, 11 St Andrew's street
Foote, James, 41 Polepark road
Forsyth, Robert, 95 Princes street
Foy, Daniel, 46 Ferry road
Fraser, William, 127 Perth road
Gairn, John, 42 Blackscroft
Gillies, Alex., 20 Alexander street
Gold, William, 260 Hawkhill
Graham, Robert, 272 Hawkhill
Grant, Alexander, 49 Constitution road
Grant, James M., 78 King street
Grant, Margaret, 66 Dura street
Hamilton, James, 98 Nethergate
High, John, 19 Bain square
Hill, George, 64 Ferry road
Hume, Alexander, 8 Step row
Irvine, Joseph, 1 King's road
Johnston, Wm., 85 Milnbank road
Keracher, James, 149 Hawkhill
Kerr, J. & W., 3 Wellgate, 83 High st 136 Murraygate, and 200 Hawkhill
Kilpatrick, Robert, 195 Blackness road
Kirk, John, 10 S. Lindsay street
Learmonth, John, & Son, 89 Overgate and 20 Victoria road
Learmonth, Henry, 44 Princes street
Learmonth, William, 41 Wellgate
Leith Brothers, 37 Hawkhill
Lockhart & Co., 172 Blackness road
Logue, Daniel, 148 Overgate
Low, James, 6 Albert street
Lowe, John W., 25 Victoria road
Lowson, David, 28 Ann street
M'Allister, Peter, 64 Overgate
M'Donald, Patrick, 158 Ann street
M'Dowell, Clotworthy, 238 Hawkhill
M'Ewan, David, 12 Westport
M'Gill, John, 8 Parker street
M'Laren, John, 68 Princes street

M'Leod, David, 41 Overgate
M'Naughton, Mrs E, 58 Overgate
M'Nicoll, John, 8 Perth road
Macphail, Christina H., 1 Crichton st.
Mann, William, 18 Strathmartine road
Manners, Mrs G. C., 82 Overgate
Marr, James, 13 Mains road
Marr, Thomas, 17 James street
Martin, P., & Son, 72 Hawkhill
Mathieson, Murdoch, 2 Westport
Miller, Andrew, 50 Wellgate
Miller & Smith, 48 Reform street
Milne, John, 107 Nethergate
Mitchell, Alexander, 207½ Hilltown
Moffat, William, 86 Caldrum street
Moir, William, 62 Dudhope street and 149 Victoria road
Montgomery, James, 125 Blackscroft
Mudie, James, 282 Hilltown
Nelson, William, 310 Hawkhill
Nicholson, John, 47 Watson street
Norwell, Catherine, 162 Overgate
Ogilvie, John, 6 St Roque's lane
Owler & Co., 34 Commercial street
Paisley & Robertson, 7 Union street
Parker, Michael, 89 Hilltown
Patterson, William, 113 Ann street, 48 High street, and 2 and 4 Overgate
Pennycook, D., 136 Hawkhill
Petrie, George, 30 Polepark road
Potter, Alex., 76 Murraygate
Pringle, Thomas, 186 Perth road
Robbie & Mann, 38 High street
Robertson, James, 53 Hospital wynd
Robertson, John, 108A Princes street
Sadler, David, 169 Princes street
Sandeman, Hugh, 60 Commercial street
Sands, John, 39 Ferry road
Scott, David, 141 Hawkhill
Scott, Thomas, 6 Lawrence street
Selbie, Francis, 53 Albert street
Selbie, John, 51 Commercial st., Max.
Severin, Hans, 94 Overgate
Sharp, Neil, 65A Lochee road
Small, Thomas, 23 Hilltown
Smith, Alexander, 195 Perth road
Smith, George, 198 Perth road
Smith, W., 8 Bank st. & 90 Princes st.
Steedman, William, 12 Stirling street
Stewart, William, 36 Overgate
Stirton, William, 230 Blackness road
Sutherland, Mrs J., 112 Hawkhill
Sword, George, 122 Albert street
Templeman, William, 52 Bell street
Webster, James, 20 King's road
West, George, 184 Overgate
White, William, 265 Hawkhill
Wilkie, Thomas, 36 Hill street
Wills, James, 19 and 21 Ladywell place
Wills, Robert, 56 and 58 Princes street and 71 Murraygate
Young, J., & Co., 125 Ann street
Young, David, 229 Lochee road

Boot and Shoe Manufacturers (Wholesale).

Carmichael, Jas., & Sons, 9 N. Tay st.
Dickie & Duncan, 3 Idvies street
Hamilton, Jas., & Son, 147 Victoria rd.
Henderson, H., & Son, 6 Victoria road
Dick, R. & J., 21 Overgate
Learmonth, John, & Son, 9 Lamb's lane
M'Intosh, James, 2 Allan street
Owler & Co., Castlehill, Commercial st.
Smith, William, 8 Bank street

Bottlers, and Ale and Porter Merchants.

Daly, James, 11 Clark street
Edwards, D. & W., 8 Church street, Princes street
M'Cafferty, Patrick, 2 Blinshall street
M'Cormack, John, 32 Union st., Max.
M'Kenna, M., Gowan's court, N. Tay st.
Ogilvie, Wm. R., 1 Idvies street
Smith, John, 3 Castle lane
Smith, William, 5 Vault

Brassfounders.

Alexander, J., 31 Overgate & 14 Bank st.
Brown, D., 55 Tay st. and 175 Overgate
Farquharson, J., & Sons, 38 & 40 Barrack street and 151 Perth road
Fyffe, James, 89 Nethergate
Hunter & Graham, 4-8 Rattray street
Hynd, David, 84 Victoria road and 10 Forebank road
Johnston, James, 21 North Tay street
Low & Duff, Ltd., 146 Overgate
M'Naughton & Boswell, E. Dock street
Mitchell, William, 69 Cowgate
Moss, Samuel, 13 Hean's lane
Nucator, P., 78 and 80 Bell street
Peacock, Jas., & Co., 37 Small's wynd
Ramsay, D., & Co., 27 & 29 Trades lane
Rollo, William, 116 Hilltown
Small, David, 45 Gellatly street
Stewart, James, 54 Dock street and 3 Gellatly street
Urquhart, Lindsay, & Co., Blackness Foundry
Whitton, Alex. A., 71 Victoria road

Brewers.

Allsopp, S., & Sons, Ld., West station
Ballingall & Son, Park and Pleasance Breweries, Lochee road
Brown, W.H., Craigie Brewery, Lyon st.
Neave, J., 16 and 18 Victoria road
Whitton, M. & M., King Street Brewery

Brick and Fireclay Goods Merchants.

Adamson, James, 6 Trades lane
Gray, Charles, 40 Candle lane
Gray & Dickson, 9 Whitehall street
M'Laren, John, 47 Yeaman shore
Mitchell, William, East Dock street
Small, Robert, & Co., 64 Yeaman shore

Bricklayers.

Anderson, Wm., Esplanade, East end
Carnegie & Co., 94 Commercial street
Christie, David, 12 Balgay street
Linder, Luke, 128 Blackness road
Mitchell & Band, 37 Dura street
Morton, J.A., E. side King William dock
Porter, Jas., & Sons, 41 Lower pleasance

Brokers.

Barber, Robert, 180 Overgate
Barber, Mrs Ann, 20 Scouringburn
Baxter, David S., 174 Seagate
Begley, John, 36 Elizabeth street
Carruthers, Mrs G., 70 to 74 Overgate
Casey, James P., 19 Scouringburn
Clark, Agnes, 217 Lochee road
Clarke, Peter, 66 Ann street
Colligan, John, 237 Lochee road
Connal, John, 8 Constitution street
Connelly, Mrs Ann, 9 Urquhart street
Cook, Catherine, 86 Blackness road
Coyle, John, 28 Commercial st., Max.
Doherty, Mary Ann, 22 Scouringburn
Fagan, Peter, 86 Overgate
Farquharson, George, 34 Hilltown
Flynn, Peter J., 36 Union st., Max.
Forbes, Mrs Wm., 5 Strathmartine road
Gallacher, James, 25 Lochee road
Gildea, Peter, 61 Hawkhill
Hebden, J., 22 Greenmarket
Henderson, John, 181 Scouringburn
Hutchison, Douglas, 164 Hilltown
Hutton, Wm., 15 Exchange street
Isaac, Rosen, 55 Hilltown
Jaffrey, Joseph, 146 Seagate
Jagger, Ann, 200 Overgate
Johnston, James, 206 Hilltown
Logan, Mrs, 140 Victoria road
Lowrie, James S., 302 Hawkhill
Lundie, Alexander, 31 Lochee road
M'Andrew, Mrs, 15 Elizabeth street
M'Cormack, Richard, 55 Murraygate
M'Dowell, William, 34 Jamaica street
M'Ginn, Mrs, 8 Union street, Max.
M'Intosh, Isabella, 3 Blackscroft
M'Kenzie, David, 1 Urquhart street
M'Manus, Peter, 84 Scouringburn
M'Manus, Mrs, 13 Scouringburn
Mathieson, J., 1 Hawkhill
Millar, William, 5 Glamis street
Minick, Peter, 165 Perth road
Mudie, James, 36 Hawkhill
Mulholland, E., 64 Scouringburn
Nolan, Hugh, 9 Alexander street
O'Brien, Frank J., 197 Overgate
O'Connell, Mary, 7 Temple lane
Orchiston, Mary Ann, 3 Arthur street
Peters, Jane, 57 King street
Phillips, Mrs Ellen, 12 Daniel street
Phin, Michael, 147 Hilltown
Porter, Mrs Alexander, 97 Lochee road
Robertson, J., 4 William st., Scouringbrn.
Smith, Mrs, 31 Hawkhill
Stewart, Miss Annie, 20 North Tay st.
Strachan, Mrs, 125A Cowgate
Stretch, M. A., 186 Scouringburn
Stretton, Peter, 117½ Blackscroft
Taylor, James, 47 Hawkhill
Thomson, Andrew, 29 Hunter street
Tolmie, Edward, 8 Derby street
Tolmie, Roderick, 56 N. William street
Tullis, David, 102 Seagate
Will, James G., 152 Overgate
Wilson, William, 84 Dudhope street

Brushmakers.

Beattie, W., & Co., 52 and 54 Barrack st.
Dundee Institution for the Blind, 59 Magdalen green and 30 High street
Hare, William F., 85 Hilltown
Minto & Hood, 30 Barrack street
Nicholson, James H., 40 Castle street

Builders.

(See also Builders and Joiners).

Anderson, John, 24 Willison street
Anderson, Wm., Esplanade, East end
Brown, John, 15 Main street
Brown, M'Fee, Clarke & Co., 20 Ward rd.
Bruce, John, Prospect place, Lochee
Butchart, Thomas, 21 and 23 Logie st.
Craig, A. & T., Main street
Dargie, J. & W., 134 Strathmartine rd and Rosemill quarry, Strathmartine

Doig, Thomas, & Son, 167 Victoria rd.
Duncan, Alexander, 9 West Bell street
Fleming, Robert, 54 N. Lindsay street
Fraser, John K., 10 Ward road
Gentle, James, 62 Commercial street
Hay, J. & C., 14 Long wynd
Laing, Robert, 82 High street
Millar, Robert, Soapwork lane
Nicoll, Alexander, 10 Cleghorn street
Porter, Jas., & Sons, 41 Lower pleasance
Powrie, D. & A., Birkhill
Powrie, James, 85 Hawkhill
Robertson, David, 29 Kincardine street
Robertson, James, South Ward road
Sheach, Robert, jun , N. Lindsay st.
Smith, Andrew, 126 Blackness road
Smith, James, 22 Rosebank street
Stephenson, Wm., 30 Guthrie street
Stevenson, Laurence K., Ladywell pl.
Webster, Wm., Kirkland pl., Barrack st.
Will, Adam, 6 Park place

Builders and Joiners.
(*See also Builders, also Cabinetmakers and Joiners.*)

Bain & Ramsay, 20 Watt street
Bell, Robert, Benvie road
Bremner, Andrew, 23 Paton's lane
Bremner, David, 34 Ash street
Brownlee, W. & R., 52 Small's wynd
Bruce, Alex., 37 Commercial st., Max.
Clarke, David W., 51 N. Wellington st.
Foggie, Wm., Whitton street
Kidd, David, & Son, 22 and 24 Mid st.
Kidd, Peter, & Sons, 11 Annfield street
Kydd, Richard P., 98 Albert street
Lickely, Robert, 220 Perth road
Macaulay, Thomas, 35 to 39 N. Tay st.
Mackie & How, 11 Caldrum street
Philip, William, 163 Seagate
Scott, Alex., 22 and 30 Blackness road
Scott, John, 130 Lochee road
Shaw, John F., 5 Lowden's alley
Shepherd, Robert, 9 Paterson street
Stewart, A., & Co., 9 Sea wynd
Stocks, Thomas C., 26 Crescent lane
Whitton & Braid, 115 Murraygate

Butchers.

Aberdeenshire Meat Co., 20 Wellgate and 286 Hilltown
Anderson, Wm. H., 16 Polepark road
Anderson, Mrs James, 42 Princes street
Baxter, J. B., 143 Hilltown
Baxter, Robert, 104 Overgate
Bremner, David, 231½ Hilltown
Brown, T. H., 5 Tannadice st. & 6 Hill st.
Bruce, Charles, 189 Hilltown
Bruce, J. & H. 157 Hilltown
Byer, William, 169 Overgate
Campbell, William, 191 Perth road
Chalmers, Charles, 75 Perth road
Chalmers, Frank Y., 90 Blackscroft
Coupar, Peter, 84 King street
Cox, Thomas, 231 Lochee road
Dalgety, George, 104 Princes street and 23 Constitution road
Dick, Henry, 120 Hilltown
Dick, James, 5 North Church street
Downie, William, 54 Watson street
Duncan, A. G., 57 Murraygate
Duncan, George, 161 Perth road
Duncan, James, 23 Victoria road and 148 Hilltown
Duncan, Jas., jun., 63 and 65 Wellgate, and 8 Whitehall street
Dundee Eastern Co-Operative Society, Ltd, 1 to 9 Erskine st., 145 Ann st., 8 Main st., 153 Hawkhill, 8 Glebe st., 13 Milnbank road, 65 and 67 Constitution rd , and 22 High st., Lochee
Duthie, James S., 41 Lochee road
Eastman's, Limited, 76 Overgate
Fairweather, George J., 204A Hawkhill
Ferguson, John, 34 Ann street
Fiddes, Robert, 76 Princes street
Gellatly, George, 138A Hawkhill
Gellatly, James, 16 Hawkhill
Glasgow, Alexander, 8 Cowgate
Glen, David, 42 Watson street
Grant, Andrew, 233 Hawkhill
Grant, William, 56 Westport
Gray, John, 183 Princes street
Gray, Mrs Robert, 100 Princes street
Kay, Thomas, 5 Albert street
Key, James, 233 Overgate
Key, Thomas, 121 Hilltown
Kinnear, James, 170 Hawkhill
Lawson, David, 24 Princes street
M'Donald, William, 164 Scouringburn
M'Gregor, James, 124 Hawkhill
M'Guire, John, 74 Scouringburn
M'Intosh, David, 34 Dundonald street
M'Kay, John 40 Overgate
M'Nicoll, William, 47 Main street
Maiden, Charles, 120 Rosebank street and 95 Albert street
Maiden, James, 36 Dudhope street and 73 Ann street
Millar, James, 127 Victoria road
Millar, William, 72 Commercial street
Mitchell, Alex., 85 Lochee road

Morrison, Mrs William, 90 Hawkhill
Mudie, David, 174 Scouringburn
Nicol, W., 100 Ann street
Niven Brothers, 34 Union street
Niven. D., & Sons, 19 Crichton street
Orr, William, 206 Seagate
Philip, David, 78 Annfield road
Robb, James, 195 Hawkhill
Robertson, Mrs Thomas, 46 Union st.
Ruthven, John, 32 Hilltown
Ruthven, Robert, 45 Albert street
Saunders, John, 48 Dudhope Crescent rd.
Scott, George, 5 Mains road
Scott, Thomas R., 24 Ferry road
Shepherd, Alex , 92 Murraygate
Smith, Alexander, 138 Souringburn
Smith, Alexander, 247 Lochee road
Smith, James, 23 Scouringburn
Smith, Thomas, 125 Overgate
Smith, William, 90 Rosebank street
Stark, Mrs J. C., 234 Hilltown
Steven, W., 58 Blackscroft and 80 Dura st.
Stewart, Alexander, 26 Polepark road
Turnbull, George, 84 Annfield road
Waddell, J., 3 Crichton st., 62 Wellgate, 81 Hawkhill, and 164 Overgate (pork)
Walker, George, 8 Ellen street
Walker, Mrs, 121 Ann street
Watt, A. T., 4 Wellgate, 30 Victoria rd., and 112 Ann street
Whitton, Peter R., 254 Perth road
Wilkie Brothers, 127 Perth road
Wilkie, David, 5 Tally street
Wilkie, David, 202 Blackness road
Wilkie, J., 92 King st. and 156 Ann st.
Wilkie, William, 34 Overgate, and 120 Brook street, Broughty Ferry
Wilkie, Mrs D., 314 Hawkhill
Williamson, John, sen., 9 Balgay st.
Williamson, Mrs John, 73 Peddie st.
Wilson, David L., 108 Victoria road
Wood, Charles, 60 Ferry road
Young, James, 20 & 49 Strathmartine road and 60 Dura street

Cab Proprietors.

(See Coach Proprietors.)

Cabinetmakers and Joiners.

(See also Builders and Joiners.)

Abbot, W., 48 King st. and 17 King's rd.
Aimer, George C., 31 Nethergate
Balfour, John, 252 Hawkhill
Batchelor, David, 21 Miller's wynd
Bayne, Wm., 6 Dallfield walk
Bennet, D., 20 and 22 E. Henderson's wynd
Blacklaws, J., 18 South Union street
Boyd, J., 89 Perth rd. and 7 West wynd
Braes & Steele, 47 Elizabeth street
Buist, Rich., & Sons, 14 and 16 Castle st. and 15 Bell street
Clunie, Douglas, 200 Hilltown
Cooper, William, 18 Ireland's lane
Cooper, Wm., & Son, 6 Middle street
Crabbe, William M., 170 Perth road
Craigen, Alex., 34 Union st., Charles st.
Curr, James, 88 Ann street
Doig, John, 39 Wellgate
Elder, William, 80 Bell street
Farmer, James, 61 Nethergate
Ferguson, William, 124 Lochee road
Foggie, William, Whitton street
Foote, Andrew A., 33 Rosebank street
Garvie & Farquharson, 46 Balgay st.
Gracie, William, 42 Catherine street
Gray, J. & J , 18 to 30 Perth road
Gray, James, & Son, 61 Hilltown
Gregory, John, & Son, 38 Tay street
Guthel, D. & A., 16 Mid street
Hay, James, 7 Union street, Max.
Hay, Thomas, Ninewells
High, Geo., & Son, 131 Victoria road
Imlay, A., 132 Seagate and 29 Queen st.
Inglis, William, 46 Cotton road
Justice, Thomas, 5, 10, and 11 Tally st., 50 Tay street, and 46 N. Lindsay st.
Lindsay, John, 74 Rosebank street
Low, G. & A., 31 Overgate & 14 Bank st.
Luckie, Charles, 156 Hawkhill
Lyon, James W., 8 Jamaica street
M'Ainsh, D. & J., 76 Albert street
Macdonald & Muir, 69 & 71 Nethergate
M'Eachran, James, 7 Bain square
M'Hugh, James, 72 Blackness road and 87 Scouringburn
M'Millan & Crystal, 16 William street, King street
M'Nab & M'Rostie, 49 Forebank road
M'Tavish, John, 5 Seafield lane
Mann, John, 35 West wynd
Melville, Robert, 14 Small's wynd and 216 Overgate
Methven, Hyslop, & Co., 124 Nethergate
Millar, D. & W., 260 Hilltown
Murdoch, Alexander, 63 Princes street
Murray, Islay B., 63A Perth road
Norrie, W. C., & Son, 13 Whitehall st.
Ogilvie, Allan, 22 Willison street
O'Kane & Gibson, 83 King street
Peebles, John, 33 Ryehill lane
Pollock, John, 9 Ogilvie's road
Pringle, William, 43 Foundry lane

Robertson, Alex., 61 Victoria street
Robertson, John, 58 Victoria road and 21 Hilltown
Ross, John, 65 Nethergate
Samson, David, 229 Overgate
Shepherd, J. & E., 28 Cowgate
Sime, William, 160 Blackness road
Small, John, 14 Russell street
Small, William, 156 Overgate
Smart, George, 20 Ryehill lane and 17 St Peter street
Smith, Chas., & Son, 12 and 14 Queen st
Smith & Son, 132 Nethergate
Smith, T. & A., 41 Nethergate
Stewart, John, 6 South George street
Stott, Joseph, 8 and 10 Crescent lane and 9A and 11 Albert street
Taylor, James, Bell Street hall
Wilson, Robert, 4 South Lindsay street
Wood, W. M., 109 Overgate and 42 Victoria road

Calenderers.

Air, David, & Co., 5 King street
Baxter Brothers & Co., Dens Works
Cowley, William, King St. Calender
Cox Brothers, Meadow Place buildings
Dundee Calendering Co., 48 St Andrew's street
Forbes & Christie, 80 and 86 Victoria rd.
Gilroy, Sons, & Co., Ltd., Tay Works
Ladywell Calender Works Co., 1 Victoria road
Lipman & Co., Meadowside Calender
Low, Alex., & Co., Ltd., 2 India bldgs
Stevenson, George, & Co., Ancrum Works, Lochee
Strachan, Kinmond, & Co., Eastport Calender, 100 Cowgate
Trades Lane Calendering Co., Limited, 2 Trades lane
Victoria Road Calendering Co., 60 Victoria road

Carpet Manufacturers.

Baxter, D. W., & Co., 246 Hawkhill
Butchart, Lindsay, & Co., 31 Constit'n st.
Don & Duncan, King's Cross Works
Duncan & Thomson, Rosebank Works
Grimond, J. & A. D., 1 King street
Marshall & Brush, Clepington road
Mitchell & Jones, 8 Meadow street
Paterson, Jas., & Co., Lawside Works
Stevenson, George, & Co., Ancrum Works, Lochee
Taylor, Andrew, & Co, Forebank Works
Thomson, Shepherd, & Co., Seafield Wks.

Carriers.—(*See page* 52.)

Cartwrights.

Bennet, David, 20 E. Henderson's wynd
Clunie, Douglas, 200 Hilltown
Cook, James, 9 Gellatly street
Craigen, Alex., 34 Union st., Charles st.
Galloway, James, 85 Hawkhill
Mackay, David, 1 Strathmartine road
Mann, John, 35 West wynd
M'Kendrick, Andrew, 11A Bell street
Murray, I. B., 63A Perth road
Slidders, D. M., 16 Candle lane
Wilson, Alfred, 92 Dura street

Carvers and Gilders.

(*See Picture Frame Makers.*)

Cattledealers.

Boyd, Peter, 61 Strathmartine road
Chalmers, Frank Y., 90 Blackscroft
Duncan, James, 8 Whitehall street and 63 and 65 Wellgate
Easson, John, 6 Lawrence street
Grant, Andrew, 233 Hawkhill
Keith, John, Nether Balgay, Perth rd.
Key Brothers, East Dock street
M'Donald, William, 164 Scouringburn
M'Intosh, James R., 37 Nethergate
M'Intyre, Peter, 6 High street
M'Kay, John, 40 Overgate
Roy, John, 15 Back street
Watt, John, 9 Brown Constable street

Chair Makers.

East, Alfred, & Son, 15 James street
East, Francis, 45 and 47 Nelson street
Jupp, Charles, 78 Rosebank street
Mudie, William, 2 Springhill
Scrimgeour, M., 13 James street

Chemists and Druggists.

Anderson, Alex. B., 38 and 201 Princes st., 121 Blackscroft, and 10 Ferry road
Anderson, Jas., Arcade bldgs., King st., 27 Hilltown, and 64 Commercial st.
Campbell, William J., 236 Hilltown
Central Drug Store, 73 Overgate
Cummings Brothers, 49 Reform street
Davidson, James N., & Gray, 128A Nethergate
Doig, William, & Son, 9 High street and 113 Albert street
Donaghey, John J., 193 Overgate

Edinburgh Drug Store, 9 Cowgate and 16A Westport
Ferrier, David H., 2 Hilltown and 14 Strathmartine road
Galloway Brothers, 123 Hilltown and 225 Lochee road
Hardie, James, & Son, 68 High street
Hodge, John, 249 Overgate
Johnston & Adams, 82 Murraygate
Kerr, Charles, 56 Nethergate, 197 Perth road, and 4 Polepark road
Lawson, Andrew, 65 Perth road
Mackay, David, 47 Scouringburn, 113 Murraygate, and 49 Commercial st.
M'Kinnon, Dan J., 121 and 266 Hawkhill
M'Millan, James, 196 Hawkhill and 181 Blackness road
Mason, Jas. B., F.C.S., 161 Scouringburn
Peebles, Thomas S., 124 Victoria road
Russell, David, & Son, 111 Nethergate
Russell, John W., 135 Nethergate
Sandeman, P., & Co., 17 High street
Wellgate Laboratory, 46 Wellgate
Young, Charles, 46 and 150 Ann street

Chemists (Manufacturing).

Low, Alexander, 59 Wellgate
Rogers, James S., & Son, Rosemill
Tennant, Charles, & Co., 33 Cowgate

Children's Outfitting and Ladies' Underclothing Warehouses.

Croll, Mrs, 56 Peddie street
Dailly, Daniel, 61 and 63 Nethergate
French, Annie, 123 Perth road
Macdonald, Mrs, 240 Overgate
Martin, James R., 126 Nethergate
Miller, Mrs, 103 Murraygate
Robertson, Mrs Donald T., 120 Hawkhill
Russell, Thomas, 140 & 142 Murraygate
Souter, Mrs Mary, 78 & 80 Nethergate
Souter, Miss C., 50 Reform street
Stewart, Miss Jane, 6 Crichton street
Tyrie, Misses E. & A., 72 Nethergate

Chimneysweepers.

Aitken, R., 53 Ann street
Clark, John, 16 Strathmartine road
Clark, Jule, 173 Hawkhill
Dye, Charles, 96 Murraygate and 63 Perth road
Dye, George, 21 Hilltown
Dye, James, 77 Overgate
Dye, James, jun., 4 Victoria street
Easson, William, 12 Lawrence street
Houston, A., 15 Pennycook lane
Houston, Frederick, 290 Perth road
Houston, James, 106 Hawkhill
Mill, John, 20 Annfield street
Reekie, William, 18 Ann street
Tasker, James, 129 Blackscroft
Thoms, William, 1 Ash lane
Thomson, William, 63 Blackscroft
Wilkie, Alex., 74 Strathmartine road

China, Crystal, and Stoneware Merchants.

Adams, William, 50 Blackscroft
Barnet, James, 5 Session street
Brown, James, 191½ Hilltown
Cochrane, Mrs, 198 Seagate
Cox, Mrs, 35 James street
Craig, George B., 28 and 30 Westport
Donaldson, David, 28 Rosebank street
Dundas, Jas., & Co, 18 Scouringburn
Ferrier, Wm., 170 Ann street
Flight, Elizabeth, 194 Hawkhill
Frain, Wm., & Son, 17-21 Castle street
Gallacher, James, 25 Lochee road
Gilchrist, George, 60 King street
Kay, Mrs R., 95 Hilltown
Lowrie, James S., 302 Hawkhill
M'Burney, William, 79 Murraygate
M'Dowell, William, 34 Jamaica street
M'Intosh & Co., 32 Greenmarket
M'Kenzie, Mrs Helen, 101 Perth road
M'Laren, Mrs Isabel, 133 Rosebank street
M'Lean, James, 3 Greenmarket
Menzies, Susan, 33 Ann street
Milne, Charles, 167 Princes street
Moncur, William, 143 Hawkhill
Munro, George, 20 Ferry road
Nicholson, Mrs, 10 Strathmartine road
Ritchie, Mrs, 155 Hilltown
Scott, Peter, 5 and 7 Arbroath road
Smith, Edward R., 56 and 58 Dura street
Smith, Mrs, 15 Victoria street
Thomson, Alex., & Sons, 59 Victoria road and 36 Bell street
Thomson, Geo., 25 North Church street
Thomson, Miss, 43 Wellgate
Wilson, David, 119 and 121 Princes street
Wishart, Mrs, 106 Seagate

Chronometer Makers.

Feathers, P. A., & Son, 43 Dock street
Ramsay, James, 8 High street

Church-Officers.

Church.	Name.	Residence.
Albert Square Free	James M'Donald,	30 New Inn entry
Bell Street U.P.	James Coupar,	43 Castle street
Bonnethill Free	James Crabb,	68 James street
Butterburn U.P.	John Crichton,	7 Hill street
Castle Street Congregational	Robert Stewart,	46 Hilltown
Catholic Apostolic	James Nicolson,	3 Parker street
Chalmers Free	David Hutton,	30 Hunter street
Chapelshade Established	Peter Milne,	67 Seagate
Chapelshade Free	James T. Arklay,	9 Mid street
Clepington Established	Alexander M'Donald,	3 Bruce street
Dudhope Crescent Road U.P.	James Melville,	19 West wynd
Dudhope Free	John Sutherland,	6 Polepark road
Gilfillan Memorial	John Wishart,	Whitehall crescent
Glasite	Mrs Francis Young,	4 King street
Hawkhill U.P.	Archibald Myles,	3 Kincardine street
High Free	Andrew Fernie,	5 Stirling street
Hilltown Free	David Anderson,	11 Glamis street
James' U.P.	James M'Intosh,	28 Euclid crescent
Lindsay St. Congregational	William Smillie,	16 Bell street
Logie Established	James Nicoll,	4 Cleghorn street
Long Wynd Baptist	George Clark,	23 Union street
M'Cheyne Free	Allan Booth,	1 Shepherd's loan
Martyrs Free	Peter Hosea,	69 Annfield road
Maryfield Established	George Alexander,	109 Albert street
Morison E.U.	James M'Lean,	14 Wilkie's lane
Ogilvie Free	George Alexander,	109 Albert street
Original Secession	George Smith,	20 Constable street
Panmure St. Congregational	William M'Farlane,	16 Bell street
Princes St. Congregational	William Spence,	151 Princes street
Rattray Street Baptist	Alexander Smith,	12 Rattray street
Rosebank Established	William Miller,	17 Dudhope street
Russell Congregational	Joseph Grant,	204 Hawkhill
Ryehill U.P.	Thomas Robertson,	16 Seafield road
St Andrew's Established	Stewart Anderson,	77 Victoria road
St Andrew's Free	David Kilgour,	7 Morrison's court
St Andrew's R.C.	Daniel Lynch,	38 Tay street
St Clement's Established	Alexander Allan,	25 Hawkhill
St David's Established	John Cuthbert,	35 St Peter street
St David's Free	Alexander Scotland,	13 Albert square
St Enoch's Baptist	George Clark,	23 Union street
St Enoch's Established	Colin Brown,	2 Ann street
St John Baptist Episcopal	Mrs Webster,	118 Albert street
St John's Established	James Duncan,	3 Kincardine street
St John's Free	John Will,	132 Perth road
St Joseph's R.C.	Michael M'Millan,	77 Wilkie's lane
St Mark's Established	David Webster,	16 West wynd
St Mary Magdalene's	William Hood,	7 Blinshall street
St Mary's Established	William Cuthill,	55½ Murraygate
St Mary's R.C.	Matthew M'Dermott,	45 Elizabeth street
St Matthew's Established	William Drysdale,	53 Ferry road
St Paul's Episcopal	George Brown,	Castlehill house
St Paul's Established	Andrew Henderson,	15 Castle street
St Paul's Free	Alexander Tullo,	143 Overgate
St Peter's Free	James Howe,	4 St Peter street

Church.	Name.	Residence.
St Salvador's Episcopal	Joseph Jupp,	9 St Salvador street
St Thomas Established	Donald Ross,	52 Logie st., Lochee
Salem Chapel	William Reoch,	Salem street
School Wynd U.P.	David Whittet,	77 Overgate
Tay Square U.P.	Alexander Crerar,	143 Nethergate
Trinity E.U.	Peter Martin,	3 Eadie's road
Unitarian	Alexander M'Gibbons,	53 Constitution road
Victoria Road Wesleyan	Alexander Birrell,	3 Ellen street
Victoria Street U.P.	William Taylor,	36 Victoria street
Ward Road Wesleyan	Benjamin Clements,	2 Rattray street
Wallacetown Established	Charles Alexander,	47 Crescent street
Wallacetown Free	Charles King,	30 Victoria street
Ward Chapel Congregational	(Vacant)	
Wellgate Free	John Black,	1 Crescent lane
Willison Free	Robert Hallyburton,	8 Parker street
Wishart U.P.	Alexander Hume,	6 North Ellen street

Clergymen.

(*For particulars as to Times and Places of Meeting of Presbyteries, see page* 57.)

PRESBYTERY OF DUNDEE—ESTABLISHED CHURCH.

Dundee—	
Chapelshade	Archibald Bell, M.A., 13 Shamrock street, Maryfield
Clepington	David R. Robertson, B.D., 1 Wellington street
Logie	Stewart Galloway, Balgay terrace, Lochee
Maryfield	James Dowie, M.A , 89 Albert street
Rosebank	David B. Cameron, M.A., 5 Douglas terrace
St Andrew's	Harcourt M. Davidson, 37 High street
St Clement's	James E. Houston, M.A., B.D., 1 West Bell street
St David's	Robert S. Warren, 18 Albany terrace
St Enoch's	Hugh G. Watt, B.D., 14 Clarendon terrace
St John's	Peter Grant, D.D., 140 Perth road
St Mark's	Charles M. Grant, M.A., B.D., 9 Airlie place
St Mary's	Colin Campbell, M.A., B.D., Dalkeith road
St Matthew's	John Mills, M.A., Craigieview, Ferry road
St Paul's	William Smith, 23 Springfield
St Thomas'	Andrew Rutherfurd, B.D., 2 Windsor street
Wallacetown	James M. Campbell, Daisybank, Forfar road
Abernyte	Allan Menzies, D.D., Abernyte
Auchterhouse	W. Mason Inglis, Auchterhouse
Broughty Ferry	James Wilson, M.A., Queen street, Broughty Ferry
St Stephen's	James Leask, M.A., 1 Prospect terrace, do.
Inchture	J. A. Honey, junr., A. and S., Inchture
Kinnaird	J. R. M'Pherson, B.D., Kinnaird
Liff and Benvie	John Wilson, Liff
Lochee	William Wright, The Manse, Lochee
St Luke's	William May, Wilson place, South road, Lochee
Longforgan	W. Ritchie, D.D., Longforgan Neil Kennedy Mackenzie, do.
Lundie and Fowlis ...	P. L. Burr, Lundie
Mains and Strathmartine	R. Spenser Ritchie, Mains
Monifieth	James Gerard Young, Monifieth
Barnhill	T. N. Adamson, Cedarbank, Barnhill
Monikie	John Reid, Monikie
Murroes	James Nicoll, Murroes

Tealing	William Elder, Tealing S. Macaulay, LL.D., Tealing

Suburban Districts not included in Presbytery of Dundee.

Balmerino	James Campbell, D.D., Balmerino
Barry	C. F. Stevenson, Barry
Carnoustie	A. R. Gibson, Carnoustie
Forgan	(Vacant)
Newport	Thomas Fraser, D.D., Woodstock, Newport
Panbride	James Cæsar, Panbride
Tayport	Christopher Halliday, Tayport

PRESBYTERY OF DUNDEE—FREE CHURCH.

Dundee—	
Albert Square	G. R. Macphail, M.A., 3 Beechwood terrace
Bonnethill	James A. Simpson, 2 Woodville place
Chalmers	Robert H. Logan, M.A., 19 Thomson street
Chapelshade	Alex. Adamson, M.A., B.D., 4 Douglas terrace
Dudhope	Andrew Inglis, Balgay terrace
High	Gavin Anderson, M.A., 7 Adelaide place
Hilltown	John Macpherson, 6 Woodville place
Martyrs	John Wylie, Balgay terrace
M'Cheyne	Alex. Alexander, M.A., 17 Windsor street
Ogilvie	Archibald Black, 6 Erskine terrace
St Andrew's	Charles Shaw, 6 Westfield place
St David's	A. Cameron Mackenzie, 1 Douglas terrace
St John's	D. M. Ross, M.A., 23 Windsor street
St Paul's	Richard Waterston, M.A., 2 Park place
St Peter's	John Jenkins, M.A., 11 Airlie place
Wallacetown	James Fenton, M.A., 15 Maryfield terrace
Wellgate	Donald Cook, B. Sc., 6 Albany terrace
Willison	Alexander S. Inch, M.A., 8 Westfield place
Abernyte and Rait ...	George Innes Smith, M.A., Abernyte
Broughty Ferry—East ...	James Denny, M.A., B.D., Mansfield, Bro'ty Ferry
St Luke's	William W. Peyton, 1 Gowanbank, do.
West	G. E. Troup, M.A., Brook street, do.
Liff	John Kennedy, M.A., Liff
Lochee	David Thom, M.A , Harefield road, Lochee
Invergowrie	Adam Philip, M.A., Invergowrie
Mains and Strathmartine	Robert Lorimer, M.A., Strathmartine
Monifieth	Edward Cross, A.M., Monifieth
South	Crawford Smith, M.A., Monifieth
Monikie	Malcolm M'Intyre, Monikie
Tealing	Neil Elder, M.A., Tealing

Suburban Districts not included in Presbytery of Dundee.

Barry	A. J. Campbell, M.A., Barry
Carnoustie	James Philip, Carnoustie
Logie and Gauldry ...	George Sommerville, Logie, Cupar Fife
Newport	Neil Macleod, Newport
Panbride	James Innes, Panbride
Tayport	(Vacant)

PRESBYTERY OF DUNDEE—UNITED PRESBYTERIAN CHURCH.

Dundee—	
Bell Street	J. G. Walton, M.A., B.D., Fernbank, Lochee road
Butterburn	Robt. A. Watson, M.A., 5 Adelaide place
Dudhope Road ...	James Wilson, 17 Springfield
Hawkhill	Robert H. Wyllie, 2 St Johnswood terrace

James'	Robert Laurie, 7 Beechwood terrace
Lochee	Archibald B. Connel, D.D., Churchmount, Lochee
Park	James George, The Oaks, Duff st., Clepington road
Ryehill	James Aitken, M.A., Dalmore, 1 Norwood terrace
School Wynd (George's)	George Smart, 22 Springfield
Tay Square	John Reid, M.A., 12 Clarendon terrace
Victoria Street ...	William Rose, 5 Woodville place
Wishart	(Vacant)
Alyth	John Dunlop, Alyth
Blairgowrie	Robert Russell, Blairgowrie
Broughty Ferry—Union	James Graham, Albert road, Broughty Ferry
Queen Street	D. H. Lawrence, M.A., 9 Home terrace, B. Ferry
Downfield	Rev. John Brand, Downfield
Ferry-Port-on-Craig ...	Alexander Jack, Dougall street, Tayport
Kirriemuir (1st)	George Robb, M.A., Kirriemuir
Bank Street	John A. Murray, do.
Newbigging	Alexander Miller, Newbigging
Newport	James S. Scotland, Victoria cottages, Newport

Suburban District not included in Presbytery of Dundee

Carnoustie	John F. Dempster, Braefoot, Carnoustie

CONGREGATIONALIST.

Dundee—	
Castle Street	J. H. Crawford, Downfield
Lindsay Street ...	Alfred Gardner, 2 Victoria cottages, Newport
Panmure Street ...	William J. Cox, 10 Airlie place
Princes Street	John P. Noble, Sydney villa, Ferry road
Russell Chapel ...	Jonathan Roebuck, Gowanbank, Lochee road
Ward Chapel	Charles Short, D.D., 4 Nelson terrace
Broughty Ferry	Edwin Heath, 3 Cedar villas, Broughty Ferry
Newport	(Vacant)

SCOTTISH EPISCOPAL.

Primus of Scotland—Rt. Rev. Hugh W. Jermyn, D.D., Forbes court, Harecraig, Dundee.

Dundee—	
S. John Baptist ...	James J. Dunbar, 12 King street
S. Mary Magdalene's ...	Francis Burdon, 15 Park place H. B. Nichol, 15 Park place
S. Paul's	Edward J. Gough, M.A., 7 Airlie place R. R. Lingard Guthrie, M.A., Taybank, 204 Ferry rd. Alexander Begg, 63 Gellatly street
S. Salvador's	W. K. Nicholson, 17 William street, Forebank Archibald Brown, 9 St Salvador street George M. Duncan, 3 South George street
Bro'ty Ferry—S. Mary's	Geo. Mackness, D.D., Balgillo ter., Broughty Ferry
Carnoustie Mission ...	H. J. W. Head, Bona Vista, Carnoustie
Invergowrie—All Souls'	W. C. Simons, B.A., The Parsonage, Invergowrie
Lochee—S. Margaret's ...	Thomas Lennie, The Parsonage, Lochee
Newport Mission ...	S. B. Hodson, Struan place, Newport

ROMAN CATHOLIC.

Dundee—	
St Andrew's Pro-Cathedral	Right Rev. Monsignor Clapperton, Vicar-General, 150 Nethergate Thomas Roche, 150 Nethergate Eugene M'Carthy, do.
St Joseph's	Joseph Holder, 42 Wilkie's lane Michael Lavelle, do. Edmund Hassett, do.

St Mary's	Michael Phelan, 22 Powrie place Thomas Brophy, do. Patrick J. Crotty, do. John Gleeson, do.
Lochee—St Mary's ...	Alphonsus Van de Rydt, High street, Lochee Francis Beurms, do. James Vincent M'Donald, do.
Newport Mission ...	James Harris, King street, Newport

CATHOLIC APOSTOLIC.

Dundee...	John Rankin, 12 Laurelbank William Elphinstone. 3 Easson's angle James Brown, 15 Balfour street William Gorrie, 11 South George street David Lambie, 3 Viewforth street

EVANGELICAL UNION.

Dundee—Morison ...	Alexander C. Denholm, 3 East Somerville place
Trinity	William Hamilton, M.A., 10 Maryfield terrace

WESLEYAN METHODIST.

Dundee—Victoria Road	F. W. Shirley, Rosslyn house, Provost road
Ward Road	Joseph Shrimpton, 7 Albany terrace

BAPTIST.

Dundee— Constitution Road ...	Thomas Brown, Balgay terrace, Lochee David Mills, Blackheath house, Annfield road William Smith, 24 Garland place
Old St Enoch's ...	David Clark, 7 Airlie terrace
Rattray Street ...	Thomas S. Lister, M.A., 2 Airlie terrace
Broughty Ferry	W. B. Nicholson, M.A., 6 Rugby terrace, B. Ferry.
Lochee	William Smolden, North of Scot. Bank Bldgs., Lochee

ORIGINAL SECESSION.

Dundee	Peter M'Vicar, Adelaide place
Carnoustie...	James Patrick, Carnoustie

OTHER DENOMINATIONS.

Dundee—	
Gilfillan Memorial ...	David Macrae, 2 Hillpark terrace, East Newport
German Church ...	William H. Blumenreich, 7 Airlie terrace
Unitarian	Henry Williamson, 13 Coupar street, Lochee

Coachbuilders.

Cuthbert, Thos., & Son, 4 Meadowside
Low Bros., Arcade buildings, King st.
Lowden Brothers, Pier Works, Bro'ty Ferry (see Adv.)
M'Farlane, Robt., 19 Magdalen Yard rd
Robertson, A. & J., 152 Nethergate
Robertson, Wm., 57 Yeaman shore
Swinton, Thomas, 17 Small's wynd

Coach Proprietors.

Arthurson, Alex., 38 Kincardine street
Brodie, James, 108 Murraygate
Bruce, David A., 100 Dura street
Crichton, Thomas, 90 Ferry road
Duncan, James, 40 Strathmartine road
Gray, Andrew, 142 Hilltown
Greig, James, sen., 59 Main street
Lowden, John, 176 High street, Lochee
Lowden, William, 176 High st., Lochee
M'Fee, Wm., 18 E. Henderson's wynd
M'Whinney, Thos., 179 Blackness road
Morris, James, 48 Strathmartine road
Parr, Robert, 53 Small's wynd
Peebles, Peter, 160 Nethergate
Peters, James, 12 Park lane
Robertson, Mrs John M., 43, 45 and 47 Perth road, and 32½ King street
Robertson, W. P., 117 High st., Lochee
Short, James, 27 Yeaman shore
Smith, Thos., sen., 87 Rosebank street
Stewart, Peter, 33 Baxter street

Stratton, David, 60 Seagate
Sword, John, 21 Back street

Coal Dealers.

(*See also Coal Merchants.*)

Adam, Thomas, 79½ Lochee road
Adam, William, 2 Hospital wynd
Allan, Johnston R., 4 Crescent lane
Allan, Joseph, 15 Baltic street and 60 Foundry lane
Allan, William, 24A Hawkhill
Anderson, Robt. J., 9 and 11 Annfield st.
Black, William, 58 Victoria road
Black, Mrs D., 18 Small's wynd
Boyle, Michael, 87 Wilkie's lane
Brown, James, 9 Mid wynd
Brown, William, 22 Barrack street
Burke, Thomas, 3 St Mary street
Cairns, Peter, 51 Constable street
Cameron, John, 22 North Church street
Carlin, Charles, 5 Dempster street
Christie, George, 3 Thistle street
Clark, John, 6 Well road
Clark, Nichols, 4 Lamb's lane
Clearly, Daniel, 17 Clark street
Colville, Thomas, 46 Cotton road
Coupar, James, 4 Castle lane
Couttie, Thomas, 47 Hospital wynd
Coutts, James, 11 Ann street
Crockatt, John, 12 N. Wellington st.
Crooks, William, 16 Charles street
Cuthbert, James, 12 Johnston's lane
Cuthbert, Thomas, 32 Hill street
Cuthbert, William, 12 Park wynd
Dewar, William, 33 Kincardine street
Downie, Andrew, 23 M'Donald street
Duncan, Robert, 81 Ferry road
Dundee and District Co-operative Coal Supply Assoc., Ltd., 21 Barrack st.
Edwards, Wm., 66 Rosebank street
Farrell, Edward, 10 Jamaica street
Fenton, John, 32 Union st., Charles st.
Findlay, James, 60 Dudhope street
Fraser, Donald, 56 Gellatly street
French, George, 1½ Mountpleasant
Gall, James, Peter street
Gorman, James, 5 Bellfield lane
Grant, Robert, 28 Ferry road
Gunning, Michael, 43 Scouringburn
Hanna, William, 38 Lochee road
Hardacre, E., 52 Blackscroft
Hardacre, George, 5 Robertson street
Harrison, Henry, 83 Rosebank street
Hay, Alexander, 50 James street
Henderson, Rich. & W., 1 Crescent lane
Hodge, William, 31 Ryehill lane
Husband, William, 34 Larch street
Hutton, Hugh, 23 Polepark road
Inrig, George A., 35 Yeaman shore
Ireland, Thomas, 50 Crescent lane
Kimmet, Michael, 82 Cowgate
King, James, 27 Dura street
King, Michael, 18 Brewery lane
Lawrence, Geo., & Son, 14 Watson's lane
Low, John, 13 Bell street
Mabe, Henry, 12 Bellfield street
M'Kay, James, 19 Elizabeth street
M'Kenzie, Hugh, 31 Miller's wynd
Mackie, David, 98 Albert street
M'Lagan, John, 46 Rosebank street
M'Whinney, Samuel, 12 Balfour street
Mainds, Colin, 29 Caldrum street
Menzies, George, 31 Gellatly street
Mechan, Arth., 22 Commercial st., Max.
Parker, Robert, 16 Cherryfield lane
Peattie, David, 11 Erskine street
Peddie, James, 42 Lochee road
Penman, John, 46 Lilybank road
Phillips, James, 201 Hilltown
Reid, John, & Co., 51 Hill street
Robb, George, 12 Constitution street
Robertson, Wm., 60 Caldrum street
Ross, John, 1 Raglan street
Rutherford, John, 103 Hilltown
Sandeman, James, 8 James street
Sandeman, James, Fairmuir station
Small, David L., 50 Balgay street
Smith, J., 30 Parker st. & 19 Cochrane st.
Smollet, Wm., 3 E. Henderson's wynd
Stewart, David, 35 Kincardine street
Stewart, Francis, 55A Watson street
Stewart, James, 16 Peddie street
Thomelson, Jas., 6 Kidd street
Thomson, John, 179 Blackness road
Thomson, Mrs Wm., 24 Taylor's lane
Timmons, John, 2 Union place
Young, Robert, 6 North street

Coal Merchants.

(*See also Coal Dealers.*)

Adamson, James, 6 Trades lane
Brown, Robert, Taybridge station
Cruickshank, William, 17 Arklay st.
Dixon, Wm., Limited, 24 Yeaman shore
Duncan, Charles, 49 Victoria road
Duncan, P. M., & Son, 59 Dock street
Gray, Charles, 40 Candle lane
Herschell, William, 90 Dura street
Ireland, David, & Son, 3 Seagate
Jamieson, Henry G., 31 Trades lane
Lawrence, Alexander, Yeaman shore and 32 West wynd

Leitch, Andw., & Co., 47 Commercial st.
M'Intosh, Peter, West station
M'Donald, D., 24 Yeaman shore
M'Gregor, John, 83 Albert street
Mudie, R. A., & Sons, 28 E. Dock st.
Muir, T., Son, & Patton, 60 Yeaman shore
Nicoll & Co., 1 Trades lane
Robertson Brothers, 18 Dock street
Rogers, W. T., 40 Dock street
Small, Robt., & Co., 64 Yeaman shore
Smith, Hood, & Co., 48 Union street
Stuart, John, & Co., 24 East Dock st.
Taylor, D. & W., 62 Commercial street
Taylor, Robert, 57 to 61 Yeaman shore
Tyrie, John W., 94 Scouringburn
Wallace Brothers, 24 Dock street
White & Mitchell, 79 Commercial st., and Raglan street
Wilson, William, 3 Trades lane

Coffeehouse-Keepers.

Anderson, James, 80 Overgate
Annandale, Wm., 185 Hilltown
Cromar, Mrs, 1 Larch street
Downie, John, 17 Greenmarket
Duff, James, 25 Princes street
Dunbar, Mrs Mary, 9½ Ann street
Duncan, Stewart, 20 Laing street
Farquhar, George, 90 Hilltown
Fyffe, George, 11 North Lindsay street
Gray, John, 176 Overgate
Grealy, Martin, 2 Walton street
Greig, Mrs William, 70 Ferry road
Hossick, Peter M., 6 Dock street
Hutton, Baxter, 156 Scouringburn
Ingram, William, 6 Hunter street
Ireland, William, 6 Scouringburn
M'Arthur, William, 179 Scouringburn
M'Cabe, Luke, 23 Lower pleasance
Macfarlane, Mrs, 92 Dudhope street
Malcolm, Mrs W., 214 Perth road
Mill, Thomas, 94 King Street
Mitchell, John, 208 Hilltown
Mitchell, Mrs Ann, 52 Dock street
Orrock, Miss Betsy, 189 Blackness road
Peggie, William, 64 Dock street
Puller, Charles, 152 Ferry road
Rattray, Robert, 16 St Clement's lane
Robertson, David, 8 Wellgate
Ross, Jessie, 46 Westport
Roy, Alexander, 88 Blackness road
Scott, James, 191 Overgate
Shallcross, Geo., 105 and 107 Overgate
Sinclair, James, 6 Dura street
Smith, David, 92 Scouringburn
Smith, John W., 7 Brown street
Stewart, Thomas, 234 Hawkhill
Stewart, Mrs William, 147 Seagate
Thomson, Margaret, 144 Overgate
Young, Mrs, 117 Victoria road

Colporteurs.

Crichton, Robert, 98 Rosebank street
Cuthbert, William, 46 Hilltown
M'Intosh, Henry, 63 Constitution road

Commission Agents.

Barrie, Joseph J., 10 Panmure street
Bates, James, 25 Dock street
Bell, James, 2 Cochrane street
Boyd, J., & Co., 9 and 11 W. Dock st.
Brand, Joseph, 10 High street
Brand, Thomas S., 1 Dalhousie terrace
Brown, David, sen., 16 W. Dock street
Brown, James, 37 Albert square
Brown, John, Mortimer place
Butchart, W. P., 123 Murraygate
Chrystal, Thomas, 24 Garland place
Clark, Hugh, 26 Commercial street
Crighton, James, 82 High street
Crow, George, 7 Shore terrace
Crowlie Brothers, 18 St Andrew's st.
Darling, Thomas, 9 Ellen street
Davidson, William, 43 Union street
Doig, Thomas, 44 Caldrum street
Drimmie, Irvine, 10 Panmure street
Findlay, J. L., 56 St Andrew's street
Fleming, George, 3 Barrack street
Forbes, Jonathan, 8 Shore terrace
Fraser, G. B., 123 Murraygate
Geddes, James, 79 Commercial street
Gilchrist, Henry, 29 Dock street
Henderson, Alex. W., 23 St Andrew's st.
Henderson, William P., 273 Hawkhill
Jackson, William, 10 Shore terrace
Kidd, George J. A., 9 Ward road
Lawson, J. R. D., 87 High street
Macdonald, William, 1 Gowrie place
M'Donald, D., 41 Cowgate
M'Lean, James, 15 Castle street
M'Lennan, John, 24 N. George street
M'Millan, Robert, 20 Airlie place
Marquis, A. R., 47 Gellatly street
Marshall & Johnston, 14 St Clement's ln.
Marshall, Thomas, 31 Dock street
Mason, Geo., 74 Commercial street
Melville & Halley, 2 India buildings
Millar, Patrick B., 82 Bell street
Milne, William, 30 Tay street
Moir, D. M., 53 Dock street
Moir, Philip, 53 Dock street
Murdoch, A. J., 1 Exchange street

Ness, Allan C., 26 Commercial street
Ogilvy, Alex , & Son, 10 Panmure st
Paris, William, 16 Kinloch street
Prain, James K., 20 Castle street
Robertson, D., 1 Trades lane
Robertson, James, 10 Garland place
Russell, David, & Co., 35 Cowgate
Small, Thomas H., 67 Seagate
Smith, Alexander, 13 Arbroath road
Smith, J. C., 4 India buildings
Stiven, H. P., 62 Commercial street
Storrier, T. Y., 40 St Andrew's street
Stronner, Jas. M. K., 14 & 16 Princes st.
Sturrock, John, 1 Trades lane
Taylor, Wm. S., Raglan street
Thomson, William Craig, 30 Dock st.
Tyrie, John M., 30 N. Lindsay street
Watson, Joseph, 39 Hilltown
Willison, Andw., 21 Panmure street
Wilson, Robert, 84 Commercial street

Confectioners (Retail).

(*See also Confectioners— Wholesale.*)

Abbot, Gershom, 16 Hilltown
Aitken, Henry, 10 Overgate
Aitkinson, Mrs, 33 North Ellen street
Alexander, Mrs, 90 Strathmartine road
Anderson, Alexander, 8 Castle street
Anderson, Jane, 81 Arbroath road
Balfour, Mrs John, 138 Princes street
Baxter, Mrs, 37 Larch street
Beat, John, 41A Hawkhill
Beattie, J., 45 Victoria road
Bell, E. & S., South Union street
Bell, Mrs Mary, 149 Perth road
Boyd, Mrs Martha, 54 William street
Brodie, Catherine, 228 Blackness road
Bruce, David, 41 Kincardine street
Burnett, George, 30 Princes street
Burnett, James, 117 Hilltown
Cairns, Thomas A., 3 M'Donald street
Canning, Ellen, 15 Barrack street
Caraway, John, 152 Scouringburn
Castagnino, John, 8 South Union street
Chapman, Jas., jun., 22 Union street and 141B Nethergate
Christie, Myles, 11 North Ellen street
Clark, Andrew, 134 Scouringburn
Coogan, John, jun., 19 Albert street
Coupar, William, 51 Perth road
Cusack, Owen, 42 Alexander street
Dair, James, 35 Small's wynd
Davidson, A. E , 14 South Union street
Davie, Alexander, 159 Hawkhill
Deasey, Mary Ann, 124 Scouringburn
Duffy, Mrs, 8 Taylor's lane
Dunbar, Christina, 87 Princes street
Duncan, Mrs E., 42 Larch street
Duncan, Mrs George, 75 King street
Duncan, Mrs Jane, 39 William street, Forebank
Dunlop, John, 40 Polepark road
Edwards, Mrs John, 143 Seagate
Falconer, George, 18 Hilltown
Ferguson, William, 39 Ann street
Finnan, Mrs Ann, 12 St Mary street
Flood. John, 63 Scouringburn
Franchi, Anteni, 32 King st. & 5 Ann st.
Galloway, John, 41 Constitution road
Garvie, Mrs, 23 Victoria street
Gibson, Ann, 168 Ann street
Goldie, James, 121 Overgate
Grant, James, 55 Lochee road
Hardiman, Martin, 104 Annfield road
Hawkins, Henry, 189 Victoria road
Hay, John, 65B Lochee road
Hay, William, 93 Murraygate and 13 High street
Heggie, Jessie, 36 Ann street
Henderson, Mrs, 24 Gellatly street
Henry, Alexander, 59 Hawkhill
Henry, Andrew, 39 Victoria street
Hinton, Mrs Joseph, 79 Ann street
Hunter, Alexander, 195 Hilltown
Hunter, George, sen., 98 Annfield road
Hunter, John, 11 Hilltown
Hynd, Robert, 2 Forfar road
Hynd, Mrs Alex., 69 Hawkhill
Keill, Mrs R., 9 Westport
Keiller, James, & Son, 2 Castle street
Kermack, David, 119 Perth road
Kidd, A. G., & Son, 8 Reform street
Kidd, Charles, 226 Overgate
Killacky, James, 262 Hilltown
Laird, Mrs James B., 18 Crichton st.
Lawrie, Mrs Thomas, 238 Overgate
Leddy, Mary, 8½ Daniel street
Lee, James, 199 Blackness road
Leighton, William, 10 Scouringburn
Lindsay, Mrs William, 55 Albert st.
Longmuir, Mrs R., 129 Blackness road
Lownie, Mrs William, 211 Hilltown
Lumsden, Miss M., 49 Dock street
M'Cauley, Mrs, 274 Hawkhill
M'Donald, John, 97 King street
M'Dougall, Mrs, 213 Lochee road
M'Gibbon, Mrs, 57 Victoria road
M'Gregor, Duncan, 128 Hawkhill
M'Gregor, Jessie, 29 Princes street
Macintosh, Mrs John, 171 Hawkhill
Macphail, Miss G. M., 24 Seagate
M'Laren, C. B., 53 N. Wellington street

M'Laren, Mrs A. C., 9 Castle lane
M'Leod, Mrs, 272 Hawkhill
M'Pherson, Wilson, 11 S. Union street
M'Tavish, Mary, 31 Victoria street
M'Walter, Mrs, 26 Watson street
Martin, Alexander, 17 Middle street
Mather, William, 5 Crichton street
Mathew & Robertson, 70 Bell street
Mathewson, Thomas, 155 Overgate
Matthew, Peter, 43 Alexander street
Mawer, Mrs James, 165 Scouringburn
Mills, Alexander, 197 Victoria road
Mills, Eliz., 43 Commercial st., Max.
Milne, David M., 11 Victoria road
Mitchell, Mary, 11 Constitution street
Moir, Mrs John, 151 Ann street
Moncrieff, David, 86 Princes street
Montague, Mary Jane, 21 Ann street
Moyes, Catherine, 4 Temple lane
Muir, Mrs, 241 Lochee road
Munro, John, 150 Hawkhill
Murray, James, 165 Overgate
Myles, Robert, 195 Overgate
Ness, Alexander, 32 Dundonald street
Nicoll, Cristopher, 11 Balgay street
Nixon, Thomas, 77 Scouringburn
Noble, Samuel, 111 Ann street
O'Brien, Mrs, 39 Polepark road
Ogilvie, George, 2 Carmichael street
Owler, Peter, 132 Hilltown
Palmer, John, 188 Overgate
Panton, Thomas, 143 Princes street
Paris, Allan, 1 Fyffe street
Petrie, William, 67 Scouringburn
Phin, Peter, 228 Lochee road
Ramsay, Mrs John, 69 Perth road
Reid, Alexander, 135 Victoria road
Reid, Charles, 68 King street
Reid, Mrs A. P., 4 St Clement's lane
Reid, Mrs William, 3 Hunter street
Reilly, Ann, 25 Blackness road
Robertson, Agnes, 80 Dudhope street
Robertson, Alex., 14 East Dock street
Robertson, Francis, 6 Cherryfield
Robertson, Henry, 10 Balgay street
Robertson, William, 30 Alexander st.
Robertson, William, 14 Dock street
Robertson, Wm., & Sons, 116 Ann st.
Robertson, Mrs P., 52 Hawkhill
Robertson, Mrs, 99 Victoria road
Robertson, Mrs, 168 Scouringburn
Ross, James, 50 Blackness road and 34 Scouringburn
Salmond, Mrs Isabella, 50 Princes street
Sandilands, James, 65 Hill street
Scott, Alexander, 29 Dallfield walk
Scott, John, 127 Ann street
Scott, Lizzie P., 109 Ann street
Sheridan, J., 25 Commercial st., Max.
Smith, James, 178 Blackness road
Smith, John, 169 Blackness road
Smith, John G., 31 Union street and 121 Nethergate
Smith, Thomas, 16 Kinnaird street
Smith, Mrs, 19 Kincardine street
Soutar, Elizabeth, 253 Hawkhill
Stark, Mary, 12 Polepark road
Stewart, Catherine, 38½ North street
Stewart, John, 86 Strathmartine road
Stewart, Miss Maggie, 109 Hilltown
Storrier, John, 206 Lochee road
Sutton, Mrs, 232 Hilltown
Swan, James, 77 Lochee road
Sydenham, John, 3 Dock street
Thomson, Mrs David, 88 King street
Thomson, Mrs John, 47 Cotton road
Todd, Mrs H., 32 Alexander street
Turnbull, Mrs, 208 Seagate
Watson, Christina, 38 Hilltown
Watt, Agnes, 169 Hilltown
Wilkie, James, 24 Bell street
Wilkie, Wm., 3 Cowgate & 5 Castle st
Williams, Alexander, 19 Hospital wynd
Williamson, Elizabeth, 27 Ann street
Young, James, 84 Nethergate
Yule, Jane, 53 Lochee road
Yule, Richard C., 43 Victoria road

Confectioners (Wholesale).

Beattie, Charles, 44 Scouringburn and 185 Perth road
Beattie, Peter, 71 Overgate
Chapman, Jas., & Son, 119 Murraygate
Coupar, John, 128 Murraygate
Couttie, James, & Sons, 98 Albert street
Dundee and Arbroath Confections and Preserve Manufacturing Co., Ltd., 13 Park wynd
Forwell, Wm., Stirling st. & Ogilvie's rd.
Hossick, Alex., & Co., 9 Euclid street
Hunter, Geo., 18 Dudhope Crescent rd.
Keiller, James, & Son, 9 Albert square
Lamb & Co., 64 Reform street
Lindsay & Low, Tay Works, Allan st.
M'Intosh, James, 24 Westport
Ormond, Robert, 45 Wellgate
Ramsay, Jas., & Sons, 92 & 94 Seagate
Smith, J. G., 31 Union street and 121 Nethergate
Spence, John, 33 Union street
Walker, Geo., 10 Wellgate, 57 Nethergate, and 9 Overgate

Wilson, Robert, 223 Overgate
Yule, Richard C., 43 Victoria road

Contractors.

Anderson, William, Esplanade (east end)
Bain & Co., 2 Hill street
Barrie, David, 31 Dock street
Campbell, James, 62 Constable street
Chalmers, Bell, 31 Ash lane
Clark, Joseph, 7 and 9 Ash lane
Cook, Alexander, 4 Kidd street
Cowie, James, 6 Shepherd's loan
Dargie, J. & W., 134 Strathmartine rd.
Duncan, Mrs John, East Dock street
Gabriel, James, 24 Cherryfield lane
Gilmour, Alex., 15 Exchange street
Hanton, James, 52 Watson street
Hay, J. & C., 14 Long wynd
Hume, James, 67 Crescent street
Jamieson, Peter, 48 Wellgate
Johnston, Robert, Barrack street
Laird, George, 20 E. Dock street and 6 Bonnybank road
Mackay, Chas., back of Customhouse
M'Lauchlan, James, 25 Bellfield street
M'Lauchlan, William, 11 Hop street
Marshall, Archibald, 17 Annfield row
Mitchell, John, 9 Stobswell road
Monce, John, Laburn street
Morton, J. A., E. side King William dock
Mutter, Howey, & Co., 24 Cowgate
Rattray, David, 105 Hawkhill
Shepherd, Alexander, 5 Trades lane
Slidders, D. M., 16 and 18 Candle lane
Smith, Alexander, 29 Kincardine street
Stephenson, William, 30 Guthrie street
Stewart, Thomas, 110 Victoria road
Strachan, James, 63 Rosebank street
Suttie, George, 5 Glebe street
Walker, James, 2 Cochrane street
Wallace, John, Reid street
Wann, Alexander, 17 Craigie street
Wann, J., 237 Hilltown and 2 Trades lane
Will, Adam, 6 Park place
Wilson, James, 7 Trades lane
Wordie & Co., South Union street

Coopers.

Dobson, Mrs M., 47 Overgate
Galloway, David, 237 Hilltown
Hawthorn, Edward, 23 Jamaica street
Macleod, John, 49 St Andrew's street
Morris, Alexander, Whitehall street
Penman, James, 32 Constable street
Saddler, Mrs Jane, 34 Candle lane

Coppersmiths.

Batchelor, D., & Son, west end Victoria dk.
Bruce, William, Victoria dock
Gillan & Norrie, 25 Cotton road
Low & Duff, 146 Overgate
M'Ara, Alexander, East Dock street
Stewart, James, 54 Dock street

Cork Manufacturers.

Easson, John, & Son, 28 Barrack street
Lowe, John, 41 Strathmartine road
M'Queen, Andrew, 115 Princes street

Corn Merchants.

Allan, Joseph, 60 Foundry lane and 15 Baltic street
Band, David, 77 Princes street
Brown, A. H., Guthrie street
Dick, James, 40 Lochee road
Galloway, D. F., 9 and 11 Brown street
Gibson, Alexander, 11 Mains road
Gordon, Donald, 22 Victoria street
Haggart, Peter, 27 St Andrew's street
Lilburn, Robert, 33 Trades lane
M'Intosh, David H., 140 Hawkhill
M'Lean, Mrs Annie, 34 Greenmarket
M'Leod, James, 22 Cotton road
Milne, John, 33 St Andrew's street
Mitchell, C. & E., 159 Scouringburn
Mitchell, James, 27 Dock street
Pattullo, William, 19 St Andrew's st.
Petrie, Robert, 201 Hawkhill
Smith, Robert B., 92 Princes street
Spark, William, 22 Cowgate
Thomson, Wm. Craig, 30 Dock street

Corset Makers.

Croley & Co., 9 Tay street
Falconer, Mary, 17 St Andrew's street
Wright, Mrs, 25 South Lindsay street

Cutlers.

Dixon, H. G., 41 High street
Docherty, Peter, 34 Hawkhill
Watson & Stewart, 138 Murraygate

Cycle Agents.

Black, William, 94 Murraygate
Dixon, Henry G., 41 High street and 50 Union street
Dundee Cycle Supply Co., 90 Commercial street
Hunter, William, 88 Murraygate
Martin, James S., 79 Victoria road
Robertson, James, 9 Albert square
Robertson, William, 74 Bell st.

Salmond, P. G., 78 Princes street

Dairykeepers and Cowfeeders.

Adam, James, 7 Willison street
Airth, Annie, 85 Victoria road
Aitkenhead, William, 6 N. Church st.
Alexander, James, 34 Forfar road
Anderson, Henry, 58 Constable street
Anderson, James, 3 Union place
Annandale Dairy Co., 163 Hawkhill, 29 Scouringburn, 2½ Dudhope Crescent rd., 16 Barrack st., 110 Hilltown, 78A King st., 115 Ann st., 28 Watson st., 36 Union st., 32 Polepark rd., 39 Victoria rd., 148 Princes st.; office, 29 Tait's lane
Anton, John, 29 Watson's lane
Barless, Mrs, 54 Peddie street
Bell, Charles, 22 Baxter street
Bell, John, 21 Cleghorn street
Bisset, James, 32 Fleuchar street
Bowman, Charles, 30 Blackness road
Brown, Andrew, 125 Ferry road
Brown, David, Lowbank, Coldside
Bryan, Jessie, 26 Hunter street
Buchan, David, Ninewells
Buchanan, Donald, 23 N. Lindsay st.
Calder, John, 22 Rosebank road
Carse of Gowrie Dairy Co., Ward road; branch shops, 14 Crichton street and 67 Perth road
Chalmers, B., 31 Ash lane
Christie, James, 17 Crescent lane
Cleland, Alexander, 129 Victoria road
Cowie, James, 6 Shepherd's loan
Craig, James, Honey's road
Dargie, David, 117 Perth road
Duff, Mrs Peter, 175 Victoria road
Dufty, Henry, 10 Balfour street
Duthie, William, 18 Hill street
Easton, Hugh, 42 Ferry road
Edward, Archibald, 63 Hospital wynd
Fairweather, Jane, 3 Hawkhill
Fairweather, Mrs Thomas, Lawside
Fettes, R. W., 35 North street
Gamble, Robert, 121 Rosebank street
Gold, David, 277 Hawkhill
Gourlay, David, 304 Loons road
Gow, Mrs Charles, 17 Temple lane
Gowans, Alex. B., 12 Carmichael street
Grieve, Andrew, 50 Watson street
Haggart, Mrs, 113 Hawkhill
Hanton, Thomas, 52 Cotton road
Hay, Miss, 39 Catherine street
Henderson, James, & Co., 20 Charles st.
Hillier, Miss A., 69 Ann street
Hughes, Mrs, 45 Westport
Jackson, Mrs, 53 Forebank road
Kennedy, John, 24 Step row
Kielty, Martha, 88 Scouringburn
Kilgour, Mrs John, 99 Rosebank street
Longmuir, Geo., 136 Strathmartine rd.
Lowson, Agnes, 21 Elizabeth street
Lunan, Alex., 65 Albert street
M'Arthur, M., 117 Hawkhill
M'Cluskey, T., 65 Scouringburn
M'Intosh, William, 2 Malcolm street
M'Kean, James, North Lawton, Coldside
M'Kenzie, Isabella, 258 Hilltown
M'Lennan, Miss, 1 Greenfield place
M'Leod, James, 22 Cotton road
Marnie, Adam, 99 Albert street
Melvine, Jane, 38 Dudhope street
Miller, James, 26 Back street
Morris, Mrs, 46 Strathmartine road
Myles, T. M'Ewan, 179 Blackness rd.
Napier, Annie, 2 Dens road
Nicoll, Maggie, 86 Blackscroft
Quinn, Michael, 12 Annfield street
Rattray, James, 21 Isles' lane
Robb, James, 14 Alexander street
Robb, James, 80 Ann street
Robertson, David, 257 Blackness road
Robertson, John, 158 Strathmartine rd.
Ross, James, 49 Hospital wynd
Scott, Euphemia, 233 Hilltown
Scott, Mrs, 93 Milnbank road
Scrimgeour, Janet, 44 Dura street
Sharp, Williiam, 131 Hawkhill
Sheridan, Mary Anne, 68 Blackness rd.
Shields, John, 24 Mains road
Simpson, James, 40 and 104 Hilltown, and 153 Hawkhill
Smith, Alexander, 29 Kincardine street
Smith, George, 22 Albert street
Smith, Jessie, 43 Lochee road
Stevenson, Janet, 187 Blackness road
Stewart, Mrs Duncan, 67 Hawkhill
Stirling, Mrs, 4 Ogilvie's road
Stronach, Charles, Glenagnes lane
Stuart, Catherine J., 50 King street
Sturrock, Alex., 78 Strathmartine road
Sturrock, Charles, Dens street
Sturrock, David, 124 Strathmartine rd.
Sword, George, 20 North street
Sword, Mrs, 21 Back street
Thomson, David, 154 Ferry road
Thomson, John B., 262 Hawkhill
Wallace, Andrew, 140 Hilltown
Wallace, Mrs M., 47 Wellgate
Wanless, William, 310 Perth road
Webster, Isa. F., 44 Dudhope Cres. rd.

Wilkie, Mrs David, 30 Peddie street
Wilson, John, 48 William st., Forebank

Dancing (Teachers of).

Anderson, David, 20 Panmure street
Dewar, David, 48 Blackscroft
Gray, J. & J., 18 to 32 Perth road
Lowe, Miss, 24 Peddie street

Dentists.

Campbell, Walter, L.D.S.Eng., 27 Tay st.
Campbell, William Graham, M.B., C.M, Edin., L.D.S., D.D.S., 27 Tay st.
Cassaday, John, 89 Murraygate
Fisher, W. M'Pherson, L.D.S., R.C.S. Eng., 136 Nethergate
Gorrie, Peter, L.D.S., F.P.S.G., 148 Nethergate
Mechan, Alexander Robb, 9 Hawkhill
Petherbridge, J., L.D.S.Eng., 6 Shore ter
Robb, Andrew W., 63 Gellatly street
Sime, George, & Co., 68 Nethergate
Small, David M., L.D.S., R.C.S.Eng., 10 Tay street
Spence, Alexander Blair, M.R.C.S.E., 6 Shore terrace
Stewart, Dr John, D.D.S., F.S.Sc., London, 3 South Lindsay st.; Dental factory, 25 Nethergate
Walker, Patrick S., 23 High street

Drapers.

Adamson, Catherine, 43 Victoria street
Alexander, William, 45 Main street
Anderson & Petrie, 56 Hawkhill
Anderson, Miss, 172 Hilltown
Bain, Mrs Robert, 91 Lochee road
Baird, Peter, 41 Reform street
Baird, Miss M., 132A Nethergate
Banks, Thomas, 205 Lochee road
Barron, James, 20 Cowgate
Boyd, E. & M., 135 Ann street
Brown, David M., 80 High street
Bruce, Mrs Susan, 193 Hilltown
Cairns, Mrs, 114 Victoria road
Cranmer, Mary, 54 Dura street
Crichton, Thomas, 42 Ann street
Croll, J., & Co., 217 and 219 Perth rd.
Crowlie, John, 8 and 10 Princes street
Cunninghame, Catharine, 248 Hilltown
Dalgleish, Misses L. & M., 7 Scour'burn
Dand, Charles G., 124½ Hilltown
Davidson, Miss Mary, 204 Overgate
Dawson & Carmichael, 38 to 42 Westport
Dawson & Hunter, 12 and 14 Reform st.
Deas, James, 38 and 40 Commercial st.
Dingwall, John, 19 Baxter street
Doig, William, 23 Annfield row
Draffen & Jarvie, 8 Nethergate
Duncan Brothers, 123 Hawkhill
Duncan, Charles, 32 to 36 Wellgate
Duncan, Miss Bella, 94 Annfield road
Duthie, Mrs William, 119 Ann street
Easson, David, 60 Wellgate
Easson, John M., 56 Overgate
Fay, Patrick, 49 to 53 Scouringburn
Findlay, Chas. S., 12 Strathmartine rd.
Finlayson, Archibald, 190 Hilltown
Finlayson, Mrs G., 27 Princes street
Flannigan, Thos., 1 and 3 Polepark rd.
Foote, Mrs C., 49 Perth road
Geddes, John C., 114 Princes street
Geekie, Miss C., 78 Ure street
Goodlet, I. & M., 34 Polepark road
Gordon, David, 44 King's road
Gordon & Matthew, 161 Hilltown
Gourlay, Jane, 79 Ure street
Gove, Mrs, 21 Wolseley street
Grieve, Elizabeth L., 80 Blackscroft
Heggie, Alex., 62 Commercial street
Heggie, J., & Co., 1 Strathmartine rd
Henderson & Co., 65 High street
Henderson, James, 74 Princes street
Hodge, M. D., 63 Lochee road
Hopkinson, Mrs A., 72 Ferry road
Hunter, Wm., & Co., 15 to 19 Wellgat
Hurrie, J. B., 6 Nethergate and 67 Commercial street
Hutchen, Wm., Arcade bldgs., King st
Jardine, Catherine, 163½ Hawkhill
Johnstone, John A., 24 Ann street
Jones, I. & J., 193 and 195 Princes stree
Jones, J., & Co., 146 Hilltown
Keay, Miss Agnes, 8 Blackness road
Keiller, James, 53 Hawkhill
Kennedy, W. T., 19 High street
Kidd, James, 18 Princes street
Lawson, Archibald, 21 Union street
Lawson, James, 21 & 25 Union street
Leith, T. & A., 18 and 20 Westport
Lewis, John, 49 Albert street
Lockhart, William, 140 Princes street
London Clothing Co., 112 Murraygate
Low, John, & Co., 25 to 31 Wellgate
Lowson, A., & Co., 21 and 23 Princes s
M'Gill, James, & Son, 5 & 7 Victoria r
M'Gregor, Dan., 94 High street
M'Gregor, D. S., 62 Commercial stre
M'Gregor, William, 115 Victoria road
M'Inroy, John, 32 Dudhope street
M'Kay, Donald, 188-190 Blackness r
Maconochie, Lauchlan, 88 Princes stre

M'Pherson & Graham, 134 Murraygate
Marshall, James, 141 Ann street
Martin, B. & J., 17 Ogilvie street
Martin, Robert, 74 Hawkhill
Meek, D., & Son, 57 and 59 Commercial street
Meikle, Margaret, 3 Brown street
Melville, William H., 29 High street, and 9 and 13 Nethergate
Menzies, William, The Corner, 73 Commercial street, and 2 and 4 Murraygate
Middleton, Wm., draper, 65 Ann st.
Morris, Alexander, 85 High street
Morris, I., 137 Hawkhill
Morrison, John, 2 & 4 Strathmartine rd. and 48 to 52 Ann street
Murray, M. & E., 157 Scouringburn
Neish, James L., 129 to 133 Hilltown, and 21 and 23 James street
Nicoll, Peter, 92 and 94 Hilltown
Owens, John, 22 N. Tay street
Philip, William, 40 and 42 Nethergate
Pope, W. & A., 83 and 85 Blackscroft
Prain, Mrs A., 9 Wellgate
Ririe, A. & M., 62 Hilltown
Ritchie, M. & S., 167 Hilltown
Robertson, A. & E., 9 Mains road
Robertson, John, 184 Blackness road
Robertson, Mrs D. T., 120 Hawkhill
Roxburgh, William, 93 and 95 Hawkhill
Scott, James, 31 North Church street
Shepherd, Barbara, 82 Hilltown
Smart, Mrs Jessie, 135 Princes street
Spankie, M. & N., 3 Balgay street
Spence, James, & Co., 20-34 Reform st.
Spence, J. & D., 97 to 101 Hilltown
Spence, Robert P., 25 Mains road
Stewart, Isabella, 131 Nethergate
Summers, Richd., & Co., 109 Murraygate
Taylor, John, 117 Albert street
Taylor, Robert, 89 Victoria road
Taylor & Watson, 26 Ann street
Thomson, David, 40 Victoria road
Thomson, James, & Co., 92-94 Hawkhill
Thomson, Miss, 219 Hawkhill
Tullis, David W., 13 Hawkhill
Watson, E., 7 Barrack street
Watson, Margaret, 136 Scouringburn
White, M. & M., 4 Bain square
Williamson, A., 2 Commercial st., Max.
Wilson, James, 127 Overgate
Wilson, John, 59 Hilltown
Wishart, James, 208 Blackness road
Wood & Pender, 116 Hawkhill
Young, David C., 13 W. Dock street
Young & Neish, 36 to 40 Reform street

Drapers' Boxmakers.

Kilday, William, 48 Wellgate
Macdonald, M., 74 Commercial street
Wishart, J. D., 7 New Inn entry

Dress and Mantle Makers.

(*See also Mantlemakers.*)

Abbot, Miss E. M., 19 Cowgate
Adam, Jane, 1 Union street, Max.
Adam, Miss, 9 Ellen street
Adams, Miss, 133 Princes street
Anderson, S. & M., 117 Nethergate
Anderson, Mrs James, 32 Isles' lane
Anderson, Mrs R., 38 Victoria street
Anderson, Miss J., 17 N. Wellington st.
Anderson, Miss, 172 Hilltown
Balfour, Misses, 72 Peddie street
Basford, Miss Jane M., 44 Tay street
Birne, Miss, 1 Lowden's alley
Bisset, Mrs, 2 Urquhart street
Bower, Mrs, 82 Overgate
Brown, Miss, 6 Benvie road
Bruce, J. & B., 27 Victoria road
Bruce, Mary Ann & J., 107 Hawkhill
Bruce, Miss, 49 Annfield road
Cadogan, Mrs, 18 Arbroath road
Cairns, Mrs, 114 Victoria road
Cairns, Misses, 2 Annfield street
Campbell, E. & M., 17 Nelson street
Campbell, Miss, 6 Alexander street
Cathcart, Miss G., 91 Milnbank road
Cathro, Miss H., 73 Annfield road
Chalmers, Misses E. & J., 119 Nethergate
Clark, Ann, 99 Lochee road
Clark, Jessie, 16 Strathmartine road
Connor, Mrs, 56 Blackness road
Crichton, Misses J. & I., 32 Tay street
Davidson, Agnes, 41 Cowgate
Davidson, Isa, 13 Albert square
Davidson, M., 46 Dudhope Crescent rd.
Davidson, Mrs J., 142 Perth road
Davidson, Mrs William, 72 Bell street
Davidson, Miss Margt., 18 King's road
Dawson & Hunter, 12 and 14 Reform st.
Dawson, Mrs, 129 Hawkhill
Denham, Hannah, 90 Seagate
Dewar, Miss Maggie, 8 Kinloch street
Dick, S., Whitehall chambers
Dick, Miss J. A., 160 Hilltown
Duncan Brothers, 123 Hawkhill
Duncan, Charles, 32, 34, & 36 Wellgate
Duncan, M., 4 Gowrie place
Duncan, Miss E. L., 24 Strathmartin rd.
Duncan, Miss, 78 Scouringburn
Dunnett, Mrs, 87 High street
Egan, Mrs, 88 Annfield road

Fenwick, Miss B., 39 Wilkie's lane
Findlay, Christina, 99 Princes street
Finlay, Miss Isabella, 27 Westport
Finlayson, Mrs G., 27 Princes street
Fithie, Mrs, 92 Blackness road
Ford, Agnes, 1 South Church street
Fyffe, Isabella, 144 Perth road
Gellatly & Miller, Misses, 94 Nethergate
Gibson, Miss J. R., 58 Crescent lane
Gillies, Mrs Ann, 18 Parker street
Gillon, Isabella, 2 Bain square
Glass, Elizabeth, 212 Blackness road
Glass, Miss Jane, 19 Victoria street
Glass, Miss, 125 Perth road
Gordon, Jane F., 32 Castle street
Gow, Mrs, 2 Meadow entry
Grandy, Miss E., 2 Seafield lane
Gray, Miss Ann, 2 Graham place
Guthrie, Mary, 108 Rosebank street
Harper, Margaret, 3 Bruce street
Henderson & Co., 65 and 66 High st.
Hill, Miss M., 78 Princes street
Hodge, Margaret D., 63 Lochee road
Hopkinson, Mrs A., 72 Ferry road
Hurrie, John B., 6 Nethergate and 2 Whitehall street
Husband, A. & C., 107 Murraygate
Inrig, Mrs, 153 Albert street
Jack, Mrs, 3 Springhill, Ferry road
Jackson, Mrs, 27 Mains road
Jagger, Mrs, 200 Overgate
Jolly, Miss Jeannie, 14 Annfield street
Keay, Catherine, 51 High street
Kermath, Miss A., 117 Ann street
Kidd, Miss Isabella, 1 Kemback street
Langlands, Mrs, 38 Elizabeth street
Law, Miss Elizabeth, 8A King street
Lawson, J. M., 84 Commercial street
Lilburn, Jessie, 31 Trades lane
Lindsay, Miss Catherine, 95 Murraygate
Lindsay, Miss Jessie, 213 Perth road
Low, John, & Co., 27 to 31 Wellgate
Low, Mrs Agnes, 10 Cleghorn street
M'Donald, Miss, 44 High street
M'Dougall, Miss Jessie, 2 M'Gill street
Macfarlane, L., 12 Ferry road
M'Farlane, Miss M., 22 Temple lane
M'Glashan, Lizzie L., 31 Dallfield walk
M'Kay, Miss, 332 Hawkhill
M'Laren, Helen, 53 Hawkhill
M'Laren, Mrs John, 140 Ferry road
M'Lauchlan, Maggie, 225 Overgate
M'Leish, Jessie, 30 Tay street
Macphail, Helen, 1 Bank street
M'Pherson, Mrs, 7 North Ellen street
M'Walter, Ann, 129 Hawkhill
Martin, Misses, Camden pl., 71 Perth rd.
Mealmaker, Miss M., 14 Wilkie's lane
Melville, W. H., 29 High street and 9 to 13 Nethergate
Menzies, Wm., The Corner, Com'cial st.
Miller, Mrs Isabella, 108 Rosebank st.
Milne, Isabella, 47 Albert street
Milne, Miss, 5 Balfour street
Mitchell, J. & L., 40 Balgay street
Mitchell, Mrs J., 22 William st., Foreb'k
Mitchell, Miss, 84 Overgate
Mitchell, Misses, 2 Wilkie's lane
Mitchell, Misses M. & C., 230 Perth rd.
Moffat, Miss Mary, 77 Ann street
Morris, Alexander, 85 High street
Morton, Jessie, 98 Albert street
Mullen, Miss M. A., 125 Perth road
Paterson, E. & M., 11 South George st
Paterson, J., 20 Nelson street
Paterson, Mrs, 11 Brown Constable st
Pattullo, Mrs E., 7 Albert street
Perrie, Mrs, 2 East Whale lane
Philip, Helen, 53 Strathmartine road
Philip, Miss, 186 Blackness road
Pirie, Isabella, 10 Hawkhill
Porter, Mary C., 39 Lower pleasance
Ramsay, Mrs Silvester, 3 St Peter st.
Rattray, M., 53 Hilltown
Reid, Mrs, 1 Coupar's alley
Rennie, Miss, 8 Alexander street
Richardson, Miss, 124 Seagate
Ririe, A. M., 62 Hilltown
Robbie, Mary, 35 Dura street
Robertson, A. & E., 9 Mains road
Robertson, Helen, 184 Perth road
Robertson, Miss, 6 Gardner street
Samson, Miss, 8A King street
Samson, Misses, 104 Commercial stree
Scott, Marianne, 28 Tay street
Scott, Miss, 23 Perth road
Sellars, Miss, 342 Perth road
Shaw, Miss, 7 King's road
Sime, Jessie, 28 Dura street
Simson, Miss, 3 Pitkerro road
Small, Mrs John, 72 Hilltown
Small, Mrs William, 48 Dallfield wall
Small, Miss Helen, 2 Craig street
Small, Miss, 17 Airlie place
Smith, Elizabeth, 8 Ferry road
Smith, Elizabeth, 79 King street
Smith, Mary D., 10 Whitehall street
Smith, Miss R., 177 Victoria road
Smith, Miss, 6 Tait's lane
Soutar, Jane Ann, 154 Overgate
Souter, Mrs Mary, 78 & 80 Nethergat
Souter, Miss C., 50 Reform street

Spankie, M. & N., 3 Balgay street
Spence, Miss R., 30 N. Lindsay street
Stewart, M., 47 North Wellington street
Stewart, Mrs M. A., 24 Hunter street
Stirton, Miss M., 27 Lyon street
Stoole, Miss, 57 Cowgate
Stratton, Miss S., 10 Stirling street
Stuart, B. M., 179 Blackness road
Stuart, Mary, 47 Victoria road
Sturrock, Miss, 31 Annfield road
Tait, Miss M., 5 Roslin terrace
Taylor, Miss J., Strath. pl., Park avenue
Taylor, L. C., 75 Nethergate
Taylor, Miss, 75 Nethergate
Thomson, David, 40 Victoria road
Trail, Miss, 28 Kincardine street
Watson, Jemima, 36 Dundonald street
Webster, Mrs D., 36 Dudhope Cres. rd
Weston, Mrs L. M., 32 Union street
White, Elizabeth, 1 Mountpleasant
Whittet, Miss A., 43 Annfield road
Whyte, M. W., 3 Arbroath road
Will, Mrs George, 26 Long wynd
Wilson & Naylor, 16 Perth road
Wright, Miss, 43 Nethergate
Young, Agnes, 13 Balfour street

Drysalters.

Johnston & Adams, 82 Murraygate
Storrier, T. Y., 40 St Andrew's street
Sturrock, Thomas, 13 Peter street

Dyers.

(See also Dyers and Renovators).

Cox Brothers, Meadow Place buildings
Dewar, Dan., 29 Union place, Perth rd.
Grimond, J. & A. D., Maxwelltown Wks.
Paterson, Jas., & Co., Lawside Works
Richards & Co., 14 Victoria chambers
Stevenson, Francis, & Sons, Lawside Dye Works
Stevenson, Geo., & Co., Ancrum Works, Lochee
Stevenson, J., & Co., Forebank Dye Wks.
Thomson, Shepherd, & Co., Seafield Wks.
Trades Lane Calendering Co., Limited, 2 Trades lane

Dyers and Renovators.

Boyle, John, 218 Lochee road
Campbell, P. & P., 33 Nethergate
Pullar, J., & Sons (Pullar's Dyeworks, Perth), 47 Nethergate
Stevenson Bros., 222 Hilltown; offices, 80 Murraygate and 14 Perth road
Thomson, Miss M. R. M., 43 Union st.

Egg and Provision Merchants.

Finlayson & Gordon, 51 Victoria road
Forbes, Thomas, 191 Princes street
Irving, David W., 43 to 47 Yeaman shore
Lindsay, Alexander, 38A Tay street
Lipton, Thos. J., 8 and 10 Murraygate
Mackie, James, & Co., Ltd., 10 and 12 Charles street
M'Kinnon, Donald, 47 Cowgate
Miller & King, 134 Victoria road
Munro, E., Ward road
Napier, G. & J., 11 to 15 Horse wynd
Pearson, James, 82 Princes street
Smith, B. M., 15 West Dock street
Watt, William, & Co., 87 Seagate

Electrical Engineers.

Lowdon Brothers, 21 North Tay street and 65 Reform street
Martin, Wm. C., 62 Commercial street

Emigration Agents.

Anderson, James A., 6 St Andrew's st.
Fleming, Peter, 44 High street

Engineers (Civil).

(See Architects.)

Engineers, Machinemakers, and Ironfounders.

Batchelor & Keay, 23 Baltic street
Beath & Keay, Albion Foundry, 28 Hill st.
Bruce, William, Victoria dock
Carmichael, Jas., & Co., Ward Foundry
Combe, Barbour, & Combe, Falls Foundry, Belfast. (See Adv.)
Dunlop, John, 25 Rosebank street
Fairbairn, Naylor, Macpherson & Co., Ltd., Leeds; office, 74 Commercial st.
Ferguson, James, 344 Loons road
Gourlay Brothers & Co., Dundee Foundry
Keay, David, Hillbank Iron Works, North William street
Lee, Croll, & Co., Lawside Foundry
Lion Foundry Co., 155 Albert street
Low & Duff, Albert Foundry
Low, James F., 20 Castle street
Lowdon Brothers, 21 North Tay street
Lucas, Edward, & Son, Sheffield (spindles and flyers). (See Adv.)
M'Gregor & M'Arthur, 21 N. Tay st.
M'Lean, Wm., Fairmuir Machine Wks.
Marshall, Peter F., 62 Bell street
Nicoll & Jack, King William Dock
Parker, C., Sons, & Co., Victoria Foundry
Robertson & Orchar, Wallace Foundry

Sturrock, W., & Co., 26 Commercial st.
Thompson, W. B., & Co., Ld., Tay Engine and Boiler Works, and Lilybank Engine Works
Thomson, Son, & Co., Douglas Foundry
Urquhart, Lindsay, & Co., Blackness Foundry
Weir, A., & Co., East Dock St. Foundry
Whyte, J. & H., & Cooper, Britannia Engine Works, East Dock street
Worrall, Jason, 51 Elizabeth street

Engravers.

Norrie, David, 63 Overgate
Roy, John L., 56 Bell street

Engravers and Lithographers.

Barrie, Robert S., 16 Panmure street
Burns & Harris, 112 Nethergate
Douglas & Smith, 8 Crichton street
Durham, John, Son, & Kinnoch, 13 Overgate
Girdwood, George, 53 Meadowside
Kidd, William, 3 Whitehall street
Leng, John, & Co., 7 to 25 Bank street
Mathew, James P., & Co., 17 and 19 Cowgate
Thomson, W. & D. C., 34 Lindsay st.

Fancy Goods, Hardware, and Toy Merchants.

Adams, Alexander, 121A Hawkhill
Barron, James, 38 Nethergate
Baxter, David S., 174 Seagate
Butchart, James R., 37 Overgate
Chalmers, Helen, 177 Hilltown
Clark, Mrs John, 169 Scouringburn
Craig, Helen, 32 Dura street
Dobson, Mrs M., 47 Overgate
Fleming, J. & J., 1 to 7 Overgate
Fyfe, Andrew, 162 Ann street
Gibson, Mrs B., 177 Scouringburn
Holliwell, W. James, 25 Crichton street
Lees, Samuel, & Son, 81 and 85 Overgate
M'Laughlan, John Ure, 38 Greenmarket
M'Naughton, Miss Annie, 59 Nethergate
Martin, Isabella, 175 Hilltown
Miller, K. & C., 12 Whitehall street
Morris, Alex., foot of Whitehall street
Petrie, M. & J., 144 Hawkhill
Reis, A. L., & Co., 19 and 21 Nethergate
Robertson, Mrs John, 217 Hawkhill
Smith, Edward R., 56 and 58 Dura st.
Suttie, M. & K., 142 Scouringburn
Valentine, James, 59 Reform street
Watson, James, 66 Nethergate
Whitton, D. P., & Sons, 7 Overgate

Flour and Farina Merchants.

Baxter, Stephen L., 81 Murraygate
Buchan, Wm., & Co., Baltic chambers
Fairweather, J. B., 127 Cowgate
Ferguson, Robert, & Sons, 11 and 15 Royal Exchange lane
Klein, W., & Sons, 26 Commercial st.
Milne, John, & Son, 11 Shore terrace
Mitchell, James, 27 Dock street
Morrison, John, 33 Hilltown
Sheach, William S., Laburn street
Sturrock, Thomas, 13 Peter street
Watson & Philip, 6 Shore terrace
White, John F., Dundee Flour Mills, E. Dock street

Feather Cleaners (Bedding).

Dundee Institution for the Blind, 59 Magdalen green
M'Nicoll, Alex., 113 Nethergate

Feeding Stuffs Merchants.

Cattle Food Company, 12 S. Union st.
Forrester, John, 180 Seagate
Milne, John, 33 St Andrew's street
Martin, James, 27 Dock street
Pattullo, Wm., 18 St Andrew's street
Primerose, Alfred G., 25 Dock street

File Manufacturers.

Hutton, Robert, 49 Nethergate
Matheson, Alexander, 14 Small's lane

Fireclay Goods Manufacturers.

(*See Brick and Fireclay Merchants.*)

Fishcurers.

Napier, G. & J., 11 to 15 Horse wynd, and 70 Seagate

Fish Merchants.

Able, James, 99 Perth road
Beat, Charles, 42 Hawkhill
Cathro, Alexander, 231 Hilltown
Christie, David, 63 Hawkhill
Christie, David, jun., 81 King street
Cook, Robert, Fishmarket
Dempster, Mrs James, Fishmarket and 23 Nethergate
Dickson, William, 182 Blackness road
Findleton, David, 14 Cowgate
Forbes, Thomas, 191 Princes street
High, W., 73 Wellgate
Johnston, Joseph, & Sons, 13 Union st

Keay, Mrs Alexander, 93 Hilltown
Keiller & High, Fishmarket
Kenneth, John, 137 Ann street
Knight, James, 182 Hawkhill
Leaburn, Michael, Fishmarket, and 50 Hilltown
Lyall, Thomas, 202 Seagate
Lyall, Thomas, 7 Greenmarket
M'Donald, Mrs Mary, 59 Murraygate
M'Glashan, David, 62 Scouringburn
M'Intosh, Peter, 7 Main street
Mackie, James, 102 Hawkhill
M'Naughton, John, 15 Albert street
Mearns, James, 90 Ann street
Mill, William, 100 Albert street
Miller, George, 149 Hilltown
Moyes, Lawrence, 63 Hilltown
Pow, James, 20 and 22 Crichton street
Reid, Alexander, 268 Hawkhill
Robertson, John, 146 and 257 Hawkhill
Sannderson, William, 85 Princes street
Scott, J. G., 109 Victoria road
Silster, Mrs, 14 Tannadice street
Stewart, David, 110A Princes street
Taylor, Robert, 76 Hawkhill
Watson, Mrs Jessie, 198 Hilltown

Fishing-Tackle Makers.

Gow, John R., & Sons, 12 Union street
Henderson, P., & Co., 20 Barrack st.
Millar, William, Drill hall

Flaxdressers.

Crabb, John, 23 Wolseley street
Walker, Jas., 17 Union st., Charles st.

Flax and Jute Spinners.

(*See Mills and Factories.*)

French Polishers.

Clark, James, 55 Union street, Max.
Crabbe, William M., 170 Perth road
Duffus, William, 38 Ann street
Fowler, James, 35 Cowgate
Milligan, William, 168 Hawkhill

Fruiterers and Greengrocers.

Alexander, James, 17 Overgate
Bathie, Mrs John, 96 Princes street
Baxter, Mrs J., 28 Hilltown
Beat, Charles, 24 Union place
Beat, John, 41A Hawkhill
Bell, G. & S., South Union street
Bell, Mrs Adam, 153 Perth road
Black, James, 197 Hawkhill
Campbell, Sarah, 177 Perth road
Chalmers, Mary, 94 Princes street
Christie, A. C., 15 Cowgate
Christie, Mary, 104 Hawkhill
Crawford, William, 66 Overgate
Dryden, William E., 35 Union street and 37 Victoria road
Duff, William D., 85 Arbroath road
Dunlop, John, 40 Polepark road
English, John, 267 Hawkhill
Fairweather, David, 286A Hilltown
Farquharson, David, 7 Constitution st.
Flood, Edward, 26 Small's wynd
Fraser, Mrs, 75 Lochee road
Gair, Alexander, 90 Dura street
Gordon, Mrs, 47 North Church street
Gowans, Mrs William, 67 Albert street
Gray, Peter, 34 Strathmartine road
Hall, Miss A. M., 75 Peddie street
Harley, William, & Sons, 29 Reform st.
Hay, Christina, 167 Perth road
Hutchison, Mrs W., 30 N. Church st.
Hutton, John, 29 Polepark road
Jamieson, John, 177 Princes street
Jamieson, John M., 52 Princes street
Kermack, William, 28 Princes street
Kinnear, James, 51 Hawkhill
Krachan, Mrs E., 33½ Union st., Max.
Latto, David, 46 Catherine street
Lawrie, Mrs Thomas, 238 Overgate
Low, William, 132 Overgate
Lyall, Thomas, 7 Greenmarket
M'Donald, John Low, 270 Hawkhill
M'Donald, Robert, 86 Rosebank street
M'Dougall, Mrs, 213 Lochee road
M'Fadzen, Mrs M., 9 N. Church street
Mackay, George, 25 Constitution road
M'Lagan, H , 105 Victoria road
M'Lean, James, 1 Magdalen Yard road
M'Lean & Phillip, 12 Albert street
M'Phail, Miss Georgina M., 24 Seagate
M'Rae, Duncan, 3 Reform street and 17 Nethergate
Marshall, James, 124 Albert street
Menzie, Margaret, 30 Ann street
Millar, Catherine, 166 Hawkhill
Millar, Margaret, 35 Lochee road
Milne, Helen, 52 William st., Forebank
Moir, Mrs John, 151 Ann street
Moncur, George B., Whitehall crescent
Morrison, Annie, 76 Victoria road
Morrison, George, 123 Nethergate
Moyes, Catherine, 4 Temple lane
Newsome, John, 87 Murraygate
Nicoll, Christopher, 11 Balgay street
Ogilvy, J. & B., 10 Crichton street
Paton, David, 8 Hawkhill

Patrick, Miss Isabella, 71 Hilltown
Phillip, Andrew, 312 Hawkhill
Pilmer, Miss Ann, Stirling street
Pringle, Jas., 14 and 16 Johnston's lane
Quigley, Agnes, 30 Hawkhill
Reid, David, 16 Hospital wynd
Robb, James, 280 Hilltown
Robertson, Anne, Arcade bldgs., King st.
Robertson, Henry, 10 Balgay street
Ross, Robert, 211 Perth road
Scott, George, 89 Hawkhill
Scott, Mrs David, 62 Dura street
Skea, James, 105 Ann street
Sloan, Catherine, 179 Hilltown
Soutar, Mrs Mary, 209 Perth road
Spence, George, 1 Union street
Stalker, George D., 35 Dock street
Stewart, Clementina, 14 Constitution st.
Stewart, Miss Mary, 45 Overgate
Stirton, Robert, 203 Blackness road
Stocks, James, 14 Hilltown
Strachan, Elliot, 97 Ann street
Swan, James, 77 Lochee road
Tasker, Mrs, 71 Caldrum street
Taylor, William, 73 Perth road
Thomson, John B., 262 Hawkhill
Thomson, Walter, 58 Ferry road and 9 Victoria street
Tyrell, Mrs John, 30 Dudhope Crescent rd.
Wallace, Mrs M., 47 Wellgate
Wanless, Mrs, 310 Perth road
Watson, Thomas, 111 Albert street
Watt, Mrs, 210 Perth road
Webster, Isa. F., 44 Dudhope Cres. rd.
Whyte, Menzies, 6 William st., King st.
Wilkie, John, 31 Victoria road
Wilkie, Mrs, 204 Blackness road
Wilson, Peter, 56 Tay street
Yule, Jane, 53 Lochee road

Fruit Merchants (Wholesale).

Boyd, J., & Co., 11 West Dock street
Brough, James, & Son, 12 Dock street
Campbell, Alex., & Co., 13 S. Union st.
Dow, William, 18 Hawkhill
Drummond, John W., 18 Wellgate and 7 and 9 Baltic street
Fraser, Geo., 39 and 41 Commercial st.
Grant, David, 7 and 8 Dock street
Harley Wm., & Sons, 27 Reform street
Spence, George, 1 Union street
Stalker, Geo. D., 35 and 36 Dock street
Watt, Wm., & Co., 87 Seagate

Funeral Undertakers.

Abbot, Wm., 48 King st. and 17 King's rd.
Aimer, George C., 201 Overgate
Bell, David, 51 Ann street
Doig, John, 39 Wellgate
Foote, Andrew A., 33 Rosebank street
Gray, James, & Son, 61 Hilltown
Gray, J. & J., 18 to 28 Perth road
Gregory, John, & Son, 38 Tay street
High, George, & Son, 131 Victoria road
Low, G. & A., 31 Overgate
Lyon, J. W., 8 Jamaica street
M'Donald, James, 11½ Ann street
Macdonald & Muir, 71 Nethergate
M'Hugh, James, 72 Blackness road and 87 Scouringburn
Methven, Hyslop, & Co., 124 Nethergate
Murdoch, Alexander, 13 Crescent street, 6 Crescent lane, and 63 Princes street
Norrie, W. C., & Son, 13 Whitehall st.
O'Kane & Gibson, 83 King street and 161 High street, Lochee
Pearson, David, 27 Ryehill lane
Peebles, John, 33 Ryehill lane
Robertson, Peter, 85 Hilltown
Robertson, Stewart, 73 Scouringburn and 32 Horsewater wynd
Samson, David, 229 Overgate
Scarlett, William, 28 Hunter street
Sime, William, 160 Blackness road
Smart, Geo., 20 Ryehill lane and 13 St Peter street
Smith, T. & A., 41 Nethergate
Stott, J., 9 and 11 Albert street and 8 and 10 Middle street
Wilson, Robert, 4 South Lindsay street

Furnishing Merchants.

(*Dress Trimmings, &c.*)

Allan, W. D., 90 Nethergate
Barron, James, 38 Nethergate
Broughton, A. L., 61 Commercial st.
Brown, David M., 80 High street
Gouk, Mrs Jane, & Co., 22 Arbroath rd.
Greenock Worsted Mill Yarn Store, 82 Nethergate
Hanton, Matilda, 120 Princes street
Hurrie, J. B., 6 Nethergate and 2 Whitehall street
Kane, Paul, 33 Overgate
Kinnell, Eliza J., 102 Nethergate
Kinnell, Mrs E. S., 22 Whitehall street
London Glove and Trimming Co., 1 Murraygate
Lorimer, John, 37 Reform street
Macdonald, Mrs, 240 Overgate
M'Naughton, Miss A., 59 Nethergate
Mitchell, Miss Sarah, 96 Annfield road

Reid, Alexander, 12 Pole street
Robertson, A. & E., 9 Mains road
Smith, Mrs Robert, 35 Milnbank road
Smith, Mrs R., 207 Hawkhill
Tyrie, Misses E. & A., 72 Nethergate
Walker, Miss, 36 Dura street
Wishart, David, 9 Rosebank road

Furniture Dealers.

Anderson, Mrs Margaret, 33 Hunter st.
Boswell, James W., 227 Overgate
Casey, James P., 19 Scouringburn
Christie, Peter, 41 King street
Fettes, John, 3 North George street
Graham, Charles, 41 St Peter street
Henry, Alexander, 115 Murraygate
High, Mrs, 121 Victoria road
Innes, John, 19 Hilltown
Keenan, William, 211 Hawkhill
Lindsay, John, 185 Overgate
M'Gregor, John, 199 Lochee road
M'Inally, James, 8 Hunter street
Melville, Mrs M., 13 Castle street
Mill, William, 18 Watson street
Nicol, Mrs Helen, 95 Overgate
Scott, Edward, 58 Dudhope street
Stewart, Miss, 56 Scouringburn
Welsh, Joseph, 11 Hawkhill
Will, James G., 152 Overgate
Wood, W. M., 109 Overgate and 42 Victoria road

Gamedealers and Poulterers.

Campbell, William, 191 Perth road
Christie, David, 63 Hawkhill
Christie, David, jun., 81 King street
Crow, James, 27 Union street
Dunn, Mrs Isabella, 27 Nethergate
Findleton, David, 14 Cowgate
Forbes, Thomas, 191 Princes street
M'Glashan, D., 62 Scouringburn
M'Nicoll, A., 113 Nethergate
M'Phail, John, 28 Union street
Mudie, Robert, 127 Nethergate
Pow, James, 20 and 22 Crichton street
Robertson, Alexander, 30 Union street

Gardeners (Landscape).

Clark, John, 30 Pennycook lane
Craigie, James, 42 Seafield road
Cuthbert, James, 6 St Peter street
Farquhar, George, 22 St Mary's place
Fletcher, William, 187 Overgate
Grant, John, 96 Dudhope street
Harper, David, 3 Bruce street
Hendry, Robert, 10 St Matthew street
Laurie, J., & Son, Blackness crescent
Lawrie, W. R., 35 North Ellen street
Lydon, Peter, 5 Robertson street
Meldrum, Charles, 2 Ogilvie's road
Millar, Alexander, 3 Well rd., Hawkhill
Muir, John, 220 Blackness road
Ramsay, Alex., 156 Strathmartine road
Rattray, Andrew, 6 Bell street
Reid, Robert, 164 Perth road
Robertson, Alex., 6 Lawrence street
Scott, Andrew, 46 Seafield road
Scott, James, 36 Seafield road
Steele, Alex., 59 Commercial st., Max.
Tasker, Alexander, 6 Pitfour street
Taylor, William, 73 Perth road
Weir, Thomas, 5 Mountpleasant
Wilson, James, 3 Bruce street

Gardeners (Market).

Anderson, William, 66 Polepark road
Brough, John, Stannergate
Fraser, Geo., 39 and 41 Commercial st.
Laurie, Jas., & Son, 2 Blackness cres.
Noonan, John, 71 Scouringburn
Meldrum, J., North Lodge, Blackness rd.
Phillip, Andrew, Lower Crescent Gardens
Sang, Edward, 350 Perth road

Gasfitters.

(*See Plumbers and Gasfitters.*)

Glaziers.

Block, Elias, 88 Blackscroft
Coulson, John, 45 Blackscroft
Farquharson, R., & Son, 114 Murraygate
Inglis, William, 46 Cotton road
Lindsay & Scott, 42 and 44 Barrack st.
Luckie, Charles, 156 Hawkhill
Martin, Wm. B., 23 Kincardine street
Sidey, William, 54 Victoria road
Smart, G., 20 Ryehill lane & 17 St Peter st.
Smith, David, 134 Overgate
Wallace, John, 39 Hawkhill

Glovers.

(*See Hosiers.*)

Grocers.

(*See also Grocers, Licensed*; *Grocers, Wholesale*; *and Egg and Provision Merchants.*)

Alexander, Mrs, 7 Glamis street
Anderson, Alexander, 343 Loons road
Anderson, Jane, 81 Arbroath road
Appleby, M., 84 Hilltown
Barrie, John, 125 Perth road

Beath, Mrs, 24 William st., Forebank
Beatson, Mrs Isabella, 24 Alexander st.
Betts, Mrs Helen, 52 Hilltown
Bowman, David, 1 Roslin terrace
Boyle, Mrs Wm., 122 Scouringburn
Brady, Ann, 19 N. Wellington street
Brown, William, 49 Hill street
Bruce, George, 27 Strathmartine road
Callaghan, Francis, 49 Lochee road
Cameron, Robert, 132 Scouringburn
Cameron, Thomas, 117 Cowgate
Campbell, Elizabeth, 14 Bell street
Cathro, John N., 76 Annfield road
Chisholm, James, 11 N. Wellington st.
Chisholm, John P., 16 Arthur street
Chivers, Henry, 78 Blackness road
Clark, David, 27 Balgay street
Clark, Mrs, 33 Crescent street
Connell, Mrs Margaret, 28 Bell street
Connelly James, 76 Scouringburn
Coupar, Charles H., 73 Milnbank road
Crabb, Miss A., 26 Scouringburn
Crawford, John, 42 Polepark road and 65 Peddie street
Crichton, Mrs James, 1 Derby street
Croal, James F., 26 Crichton street
Crockatt, John, 13 Polepark road
Crow, John E., 14 Polepark road
Cruden, James, 29 West wynd
Cuthbert, James, 154 Hilltown
Dallis, Miss J., 2 Kinloch street
Davidson, David, 42 Dudhope street
Davidson, Hans, 191 Blackness road
Davidson, Mrs W., 36 Fleuchar street
Dewar, Mrs, 22 Caldrum street
Don, Francis, 26 Rosebank road
Douglas, Mrs H., 24 Balfour street
Duke, Miss Ann, 193 Hawkhill
Dundas, H., 14 Dudhope street
Dundee Eastern Co-operative Society, Ltd., 1 Erskine st., 145 Ann st., 8 Main st., 153 Hawkhill, 8 Glebe st., 13 Milnbank rd., 65 and 67 Constitution rd., and 22 High street, Lochee; office and bakery, 34 N. Ellen street
Edwards, Mrs, 229 Blackness road
Edwards, Miss E., 42 Ure street
Egan, Margaret, 13 Urquhart street
Elder, Charles, 11 Park wynd
Fairweather, James, 40 King street
Faulkner, William, 36 Rosebank street
Ferrier, Charles, 55½ Murraygate
Findlay, Mrs D., Fairley place, Clepington road
Finley, Elizabeth, Clark street
Flanagan, Thos., 1 and 3 Polepark road
Fleming, Mrs D., 77 Ure street
Flett, Peter G., 87 Strathmartine road
Flinn, John, 84 Cowgate
Foreman, Mrs John, 210 Hilltown
Forrest, Alexander, 16 Paterson street
Frazer, Miss Ann, 138 Hawkhill
Gair, Alex. N., 214 & 216 Blackness rd.
Galloway, Mrs, 182 Seagate
Garrie, Mrs Ann, 129 Rosebank street
Gill, John, 126 Hilltown
Gillanders, Robert, 26 Union st., Max.
Gow, Daniel F., 67 Victoria road
Gow, Mrs A., 190 Hawkhill
Gracie, William, 42 Catherine street
Grahame, John, 34 Dudhope street
Grant, Mrs Jane, 13 West Dock street
Gray, Jane, 63 Peddie street
Gray, Mrs, 25 North Ellen street
Greig, Mrs M., 38 Larch street
Greir, Joseph, 76 Peddie street
Guild, James M., 115 Albert street
Hackney, Mrs, 24 Hospital wynd
Harley, Mrs D., 259 Hawkhill
Heery, John, 22 St Mary street
Henderson, Miss M., 16 Gellatly street
Herschell, Richard, 8 Court street
High, David A., 233½ Hilltown
Himsworth, Mrs, 30 Albert street
Honeyman, Mrs D., 36 Back street
Hunter, James, 37 Lawrence street
Irvine, Mrs David, 24 Dudhope Cres. rd.
Isles, George, 60 Hawkhill
Johnston, George A., 19 Stirling street, and 61 Commercial street, Max.
Johnston, John, 42 Dura street
Johnston, Mary Ann, 20 Dens road
Kettles, James, 18 Bell street
Langlands, James Y., 100 Hilltown
Leslie, William, 153 Victoria road
Lilburn, John, 45 Lochee road
Lindsay, Miss, 19 Harriet street
Little, John, 109 Rosebank street
Low, Isabella, 4 Thorter row
Low, William, & Co., 304 Perth rd., 87 Ure st., 115 Overgate, & 29 Vict. rd.
M'Cann, Mrs Peter, 38 James street
M'Cormack, James, 82 Ann street
M'Donald, Allan, 54 Ferry road
M'Donald, Robert, 92 Annfield road
M'Donald, William, 3 Rosefield street
M'Gavin, Elizabeth, 62 Overgate
M'Govern, Edward, 38 Small's wynd
M'Govern, Mrs B., 14 Union street, Maxwelltown
M'Hardy, E. & R., 49 Overgate
M'Intosh, Margaret, 20 Craigie street

M'Kay, Angus, 1 Scouringburn
M'Kay, James, 25 Union street, Max.
M'Kay, Mrs Maggie, 255 Blackness rd.
M'Lagan, Mrs John, 35 Caldrum street
M'Leod, James, 22 Cotton road
M'Nicoll, Annie, 31 and 33 Larch street
Malcolm, William, 34 Tay street
Malloy, Michael, 84 Blackness road
Mann, Mrs Alexander, 11 Castle lane
Martin, Mrs Thomas, 125 Princes street
Mechan, Margaret, 64 Blackscroft
Mechan, Mrs William, 89 Blackscroft
Melville, Mrs, 22 Malcolm street
Methven, Andrew, 14 Westport
Mill, James, 30 Charles street
Millar, George, 28 Dundonald street
Millar, Thomas, 100 Rosebank street
Millar, Wm., 62 to 72 Commercial st.
Milne, Charles W., 172 Ferry road
Mitchell, Helen, 14 Paterson street
Mitchell, James, 65 Ure street
Mitchell, P. P., 2 Nethergate
Mitchell, Mrs A. C., 38 St Mary street
Mitchell, Mrs E., 66 Blackness road
Montague, Mary Jane, 21 Ann street
Morris, Peter, 63 Milnbank road
Moss, Mrs James, 5 Annfield road
Muir, John, 27 Peddie street
Murray, Helen A., 182 Ferry road
Murray, M. & E., 157 Scouringburn
Ness, Catherine, 1 Glebe street
Nicoll, Alex., 64 Strathmartine road
Nicoll, David, 162 Scouringburn
Nicoll, Elizabeth, 26 Caldrum street
Noble, M., 10 Dudhope Crescent road
O'Brian, Bernard, 2 Derby street
Ogilvie, William, 202 Hawkhill
Ogilvie, Mrs James, 26 Charles street
Ogilvy, Mrs, 25 Step row
Osler, William, 77 Perth road
Paterson, William, 5 Kincardine street
Paton, Mrs Ann, 7 Blackscroft
Patrick, Mrs, 84 Seagate
Paul, E., 203 Hawkhill
Payne, Hamilton, 15 Shepherd's loan
Peebles Brothers, 7 Whitehall street
Peebles, James H., 88 Peddie street
Pope, W. & A., 83 and 85 Blackscroft
Powrie, Alexander, 41 Dallfield walk
Powrie, Henry, 21 Blackness street
Proudfoot, James, 26 Hilltown
Quarrier, Mrs James, 37 St Peter street
Ramsay, C. B., & Co., 59 Scouringburn
Rattray, James, 28 Strathmartine road
Rattray, Mrs, 10 Blackscroft
Reddy, Mrs William, 24 Dens brae
Ritchie, Mrs W., 23 Wellington street
Robbie, James, 33 Dura street
Robertson, James, 23 Lochee road
Robertson, Margaret, 98 Overgate
Robertson, Mrs, 41 Nelson street
Scott Brothers, 74 and 76 King street
Scrimgeour, William, 32 High street
Shearer, Edward, 3 Dallfield walk
Shepherd, David, 296 Hawkhill
Sim, Arthur, 81 Peddie street
Simpson, Mrs John, 8 Rosebank road
Sloan, Robert, 171 Hilltown
Smith, Edward R., 56 & 58 Dura street
Smith, Helen A., 179 Overgate
Smith, J., 1 Annfield row & 6 Balgay st.
Smith, William, 132 Victoria road
Smith, Mrs B. W., 15 W. Dock street
Smith, Miss A. B., 77 Cowgate
Spence, Ellen M., 112 Lochee road
Spence, William R., 111½ Hawkhill
Spiller, William, 178 Ann street
Stephen, James, 39 Stirling street
Stewart, David, 143 Perth road
Stewart, Mrs Wm., 17 St Salvador st.
Strachan, Peter, 2 Alexander street
Sturrock, G. H., 85 Ann street
Sunney, Daniel, 104 Blackscroft
Tasker, John, 2 Rose street
Tasker, Mrs, 7 Tannadice street
Taylor, Agnes, 1 Charles street
Taylor, Mrs, 24 Catherine street
Taylor, Isabella, 42 Charles street
Thomson, Charles B., 213 Hawkhill
Thomson, D., & Co., 263 & 269 H'khill.
Thomson, Robt., 20 Polepark road, 238 Hilltown, 2 Stirling st., 45 Union st.
Thomson, William, 87A Lochee road
Thomson, Mrs John, 64 Hill street
Thorburn, W. M'L., 47 William street, Forebank
Todd, Mrs Elizabeth, 28 Seafield road
Valentine, John, 159 Overgate
Valentine, Mrs John, 100 Dens road
Vannet, William, 20 Miller's wynd
Vannet, Mrs M., 66 Hill street
Vellely, John, 82 Blackness road
Watt, Mrs James, 2 Caldrum street
Webster, David W., 40 Ann street
Whiteside, William, 183 Hilltown
Will, Mrs, 170 Seagate
Williamson, John, 48 Lilybank road
Wilson, John, 22 Dudhope Crescent rd.
Wilson, William, 182A Hawkhill
Wilson, Miss, 30 Court street
Wood, Mrs A., 126 Hawkhill
Wynd, Alexander, 14 Scouringburn

Young, Isabella, 48 Gellatly street

Grocers (Licensed).
(*See also Grocers, also Wine and Spirit Merchants.*)

Adam, David, 73 Albert street
Adam, James, 25 Hilltown
Adam, John, 181 and 183 Hawkhill
Adams, James, 9 Constitution street
Aitken, James, 53 Perth road
Aitken, William, 76 Dura street
Anderson, George, 39 Cotton road
Balfour, David, 125 and 127 Hawkhill
Banks, William, 21 Constitution road
Barrie, Ann, 126 Strathmartine
Baxter, Mrs T. H., 100 Blackness road
Begg, William, 109 Perth road
Blyth, William, 4 Hospital wynd
Bowden, William, 18 Dallfield walk
Boyd, Omar, 183 Scouringburn
Burns, John S., 55 Watson street
Butchart & Co., 195 Lochee road
Calder, Alex., jun., 15 Milnbank road
Calder, John, 225 Hilltown
Campbell, Robert, 47 Reform street
Cant, James, 68 Ferry road
Carolin, J., 163 Hilltown
Carswell, Thomas, 28 Alexander street
Cheyne, William, 28 Wilkie's lane
Christie, William, 35 Ann street
Colville, William, 163 Perth road
Crabbe, David S., 127 Blackness road
Davidson, William, 41 Hilltown
Devany, James, 51 Princes street
Doctor, William, 1 Kinloch street
Donald, David, 87 Milnbank road
Donaldson, Mrs Margt., 33 Nelson street
Donnet, James, 94 Dura street
Douglas, David, 4 Crichton street
Dundee Supply Company, Limited, 80 to 84 Commercial street
Fair, John, 33 Princes street
Fearns, Robert, 42 Wellgate
Fettes, Robert, 15 Dudhope street
Findlay, Alexander, 144 Hilltown
Finlayson, Robert, 8 Albert street
Fitchet, James, 38 Balgay street
Fitchet, James F., 36 Princes street
Flanagan, Thomas, 14 Brewery lane
Fleming, John A., 8 Stirling street
Forbes, David, 20 Hospital wynd
Galloway, Mrs William, 5 Balgay street
Gatherer, Adam, 4 Daniel street
Gilruth, A., 16 Commercial st., Max.
Gow, Charles, 28 Albert street
Gow, James C. 160 Ann street
Graham, Peter M., 212 & 214 Lochee rd.
Grant, Alex. S., 26 Princes street
Grant, Mrs J., 184 Hawkhill
Gray, Mrs Francis, 192 Hilltown
Greenhow, Wm. H., 14 N. Wellington st.
Greig, John, 2 Hawkhill
Hagan, Mary, 245 Overgate
Hall, Charles, 87 Blackscroft
Hay, James R., 1 Baffin street
Hay, William, 91 Victoria road
Hazell, William, 84 High street
Heggie, John, 120 Ann street
Henderson, David, 242 and 244 Perth rd.
Henderson, William, 120 Scouringburn
Hill, David, 46 Blackness road
Hill, Mrs James, 27 Union street, Max.
Hogg, William, 4 Hilltown
Hoy, Margaret, 141 Lochee road
Irons, David R., 75 Caldrum street
Jackson, William C., 208 Hawkhill
Johnston, Mrs Robert, 174 Hawkhill
Johnstone, Peter, 179 Perth road
Kelly, James, 8 Middle street
Kelly, Mrs Michael, 84 Princes street
Kelman, Mrs James, 6 N. Tay street
Kerr, David, 212 Overgate
Kinnear, James, 1 North Church street
Kirk, Edward M., 235 Hilltown
Kirk, Harry, 30 Watson street
Laing, Robert, 89 High street
Laird, Alexander, 127 Hilltown
Laird, William C., 84 Hawkhill
Lamond, Robert, 51 and 53 Mains road
Lindsay, James, 135 Hawkhill
Lindsay, John T., 16 Union street
Lindsay, Mrs John, 92 Cowgate
Lindsay, Mrs William, 134 Hawkhill
Low, William, & Co., 11 and 13 Hunter st.
M'Cormack, James, 40 James street
M'Daniel, Peter, 4 Scouringburn
Macdonald, D. & D., 38 Dundonald st.
M'Donald, John, 215 Hawkhill
M'Gavin, F. H., 99 Murraygate
M'Govern, E., 30 West Henderson's wynd
Macguckin, John, 25 Lower pleasance
Macguckin, Peter, 264 Hawkhill
M'Hardy, Charles, 41 Albert street
M'Hardy, Edward, 70 Ann street
M'Hardy, Robert, 96 Hawkhill
M'Intosh, Andrew, 37 Victoria street
MacKay, Mrs Alexander, 67 Hill street
M'Kenna, Matthew, 68 & 70 Blackscroft
M'Kenzie, Murdoch, 105 Murraygate
M'Laren, Alex., 288 and 290 Hilltown
M'Laren, C. R., 101 Albert street
M'Laren, Donald, 104 and 106 Albert st.

M'Laren, John, 44 and 46 William street, Forebank
M'Laren, William, 55 Cotton road
M'Lean, Alexander, 24 Carmichael st.
M'Pherson, Mrs Stewart, 31 Craigie st.
Mann, John M., 65 King street
Martin, Jessie, 64 Albert street
Mechan, Mrs James, 60 Blackscroft
Menzies, Peter, 164 Blackness road
Millar, David, 167 Hawkhill
Millar, James, 112 Victoria road
Millar, Wm., 66 & 68 Commercial st.
Milne, John, 46 Polepark road
Milne, Mrs Alexander, 107 Lochee rd.
Mitchell, George, 26 High street
Mitchell, John R., 92 Nethergate
Mitchell, Thomas, 11 Union street
Morrison, David, 179 Victoria road
Morrison, John, 70 Scouringburn
Mortimer, Peter, 70 Strathmartine rd.
Myles, James, 41 Peddie street
Neill, Alexander M., 11 Hill street
Nicoll, James, 100 Nethergate
Nicoll, James, 198 Hawkhill
Nicoll, Wm. S., 19 Alexander street
Nicoll, Mrs William, 150 Scouringburn
Noble, Mrs David, 81 Lochee road
Ogilvy, James, 67 Hilltown
Osler, William, 158 Scouringburn
Paxton, Jas., & Son, 17 and 19 Westport
Peddie, Mrs Daniel, 199 Princes street
Peffers, Archibald, 253 Lochee road
Phin, James, 189 Perth road
Pullar, David S., 19 Balgay street
Pullar, Robert, 23 Peddie street
Rattray, Andrew, 83 Foundry lane
Rattray, James, 29 Victoria street
Rattray, James, 228 Hilltown
Rattray, Jessie, 218 Blackness road
Rea, Jas., & Sons, 130 and 132 Albert st.
Redding, Mrs Patrick, 171 Scouringburn
Reid, William, 57 Overgate
Reoch, Alexander, 98 Hilltown
Rettie, William, 26 Wellgate
Robb, Mrs, 32 Strathmartine road
Robertson, James, 14 Hawkhill
Robertson, John, 77 Nethergate
Robertson, John, 27 N. Wellington st.
Ross, Alexander, 23 Lilybank road
Ross, John, 49 Arbroath road
Rowan, Mary, 66 Scouringburn
Russell, P. M., 173 & 175 Scouringburn
Saunders, John M., 33 Alexander street
Scott, James A., 71 and 73 Princes st.
Smeaton, Mrs M. G., 172 Scouringburn
Smith, Peter, 28 Dudhope Crescent rd.
Smith, R. B., 92 Princes street
Steel, John, 1 Tannadice street
Stenhouse, Jas., 229 and 231 Hawkhill
Stenhouse, William G., 13 Kinnaird st.
Steven, Mrs E., 38 Mains road
Stewart, Alexander C., 187 Perth road
Stewart, David, 109 Nethergate
Stewart, James, 197 Hilltown
Stewart, Mrs J., 180 Hawkhill
Sutherland, Alex., 144 Perth road
Sutton, Alexander, 121 Perth road
Sweeney, John, 11 Arthur street
Tait, William, 68 Hawkhill
Thomson, D. L., 23 and 25 Ann street
Thomson, James, 251 Hilltown
Thomson, John, 97 Hawkhill
Thomson, Robert, 119 Hilltown
Thorburn, W. M'L., 57 and 59 Wellgate
Timothy, Oliver, 304 Hawkhill
Tindall, Mrs John, 1 Arbroath road
Tyrrell, James, 18 and 20 Blackscroft
Watson, James, 31 and 33 Blackness rd.
Watson, Thomas, 76 N. Church street
Watt, John, 190 Blackness road
Watt, William, 152 Hilltown
White, John, 33 Westport
Wilkie, William S., 45 Constitution rd.
Wilson, D. A., 52 and 54 Scouringburn
Wilson, Robert, 59 and 61 Lochee road

Grocers (Wholesale).

(*See also Egg and Provision Merchants.*)

Adamson, John, 67 and 71 Seagate
Balfour, D., 125 Hawkhill
Bell, James, & Sons, 2 Horse wynd
Berry, James, 36 Commercial street
Carswell, David, & Sons, 114 Murraygate
Combe, James, 165 Seagate
Finlayson & Gordon, 49 & 51 Victoria rd.
Fleming, J., & Sons, 165 and 167 Seagate
Hogg, William, 4 Hilltown
Kay, John, 4 and 6 Charles street
Laskie, William, 27 Commercial street
Low, W., & Co., 32, 34, & 36 Blackness rd.
M'Grady & Christie, 6 to 12 N. Lindsay st.
Mackie, Jas., & Co., Ltd., 10 Charles st.
M'Laren, John, 44 William st., Forebnk.
Millar & King, 134 Victoria road
Milne, John, & Son, 11 Shore terrace
Osler, William, 9 Dock street
Ritchie, George, 36 Seagate
Salmond & Fleming, 59 Gellatly street
Scottish Co-operative Wholesale Society, 3 Trades lane
Scrimgeour, J., & Sons, Rankine's court
Strathern, John, 10 Dock street

Thomson, R. & J., 67 Seagate
Thorburn, Wm. M'Leod, 57 Wellgate
Wilson, D. A., 52 Scouringburn
Wilson, Robert, 59 and 61 Lochee road
White, John, 33 Westport

Gunmakers and Gunsmiths.

Gow, John R., & Sons, 12 Union street
Henderson, P., & Co., 20 Barrack street
Line Throwing Gun Co., 7 Bell street
Millar, William, Drill hall
Watson & Stewart, 138 Murraygate

Gymnastic Instructors.

Anderson, Alexander, 50 Gellatly st.
M'Gregor, Walter, 4 Craigie terrace
Sinclair, Peter, 49 Stewart st., Lochee
Sturrock, Alex., Rock Ard, Wormit

Hacklemakers.

Halley Brothers, South Ward road
Stewart, W. R., 23 Cotton road
Worrall, George, Blinshall street

Hairdressers and Perfumers.

Allan, David M., 1 High street
Allan, James, jun., 5 Hawkhill
Allan, Jas., & Son, 11 and 13 Crichton st
Allan, Mrs John K., 56 Reform street
Allan, Robert F., 77 Commercial street
Anderson, Archibald G., 32 Overgate
Andrews, Archibald, 206 Perth road
Blair, Andrew, 7 Charles street
Boyd, John, 4 & 6 Tay st. & 12 Tally st.
Cadenhead, William, 175 Hilltown
Crowe, William S., 8 & 10 Thorter row
Currie, James, 142 Overgate
Donaldson, William, 15 Princes street
Fairweather, Adam B., 203 Overgate
Fawns, Alexander, 98 Dudhope street
Fawns, David, 8 Scouringburn
Fisher, John, 37 Perth road
Forbes, David, 28 Hawkhill
Forrester, David H., 261 Hawkhill
Irons, James, 5 Victoria street and 18 Panmure street
Jagger, Peter, 98 Ann street
Jagger, Walter, 246 Hilltown
Kerwin, James, 19 Ann street
Kiddie, Robert, 106 Rosebank street
Lang, Peter, 145 Hawkhill
Langlands, Peter, 20 Hunter street
Lesslie, Alexander, jun., 23 Wellgate
Lesslie, David K., 46 King street
Macnamara, John, 107½ Hilltown
M'Pherson, Duncan, 196 Seagate
M'Walter, Alfred, 30 Greenmarket
Marquis, W. H., 38 Union street
Mitchell, George, 77 Hilltown
Moncrieff, James, 83 Victoria road
Patterson, Robert, 149 Princes street
Paterson, Alexander, 45 Castle street
Quirk, Edward, 72A Hawkhill
Reed, John, 6 Daniel street
Reid, Alex. Simpson, 223½ Hilltown
Reid, Peter, 9 Barrack street
Ridgway, Joseph, 191 Hawkhill
Ritchie, Duncan, 25 Polepark road
Scott, John, 195 Victoria road
Smith, H. R., 6 Queen's Hotel bldgs.
Stewart, Hugh, 9 Ann street
Stewart, Hugh, 17 Albert street
Stewart, Robert, 176 Scouringburn
Welsh, John, 86 Scouringburn
Wilson, John, 5 Elizabeth street
Wilson, Robert, 42 Commercial street
Wood, Alexander, Dock street

Hamcurers.

Irving, David, 43 and 47 Yeaman shore
Lipton, Thos. J., 8 and 10 Murraygate
Low, Wm., & Co., 34 Blackness road
Napier, G. & J., 11 Horse wynd
Scrimgeour, Jno., & Sons, 10 Rankine's ct.
Waddell, Jas., 62 Wellgate, 3 Crichton street, and 81 Hawkhill

Hatters and Hat Manufacturers.

Dawson & Carmichael, 38 to 42 Westport
Dundee Hat Company, 93 High street
Farquharson, Jas., 108 & 110 Nethergate
Farrell, Michael, 69 High street
Fleming Brothers, 16 Cowgate
Glasgow Wholesale Clothing Stores, 15 Westport and 11 Castle street
Jones, I. & J., 193 and 195 Princes st.
Keay, Henry, 55 Scouringburn
Millar, James T. G., 108 Hawkhill
Rattray & Co., 127 Murraygate
Roxburgh, Wm., 93 and 95 Hawkhill
Scott, Keith, 22 Overgate
Selbie, John, jun., 154 Ann street
Smail, Adam, 2 Reform street
Smith Brothers, 4 High street
Smith, William, 47 High street
Spence, J. & D., 97 to 101 Hilltown
Tullis, John, & Son, 45 Reform street
Tulloch, Alexander, 50 High street
Tulloch, H. & W., 1 Reform street
West-End Clothing and Hat Company, 5 and 7 Westport
Young, David, 32 Victoria road

Hay Merchants.

Adam, Charles, 7 Small's wynd
Coutts, James, 11 Ann street
Dick, James, 40 Lochee road
Fraser, Thomas, 236 Perth road
Grant, David, 7 and 8 Dock street
Lilburn, Robert, 37 Trades lane
Low, John, 13 Bell street
M'Leod, James, 22 Cotton road

Heel and Toe Plate Makers.

Florence, John, 17 Dudhope street
Ross, Thomas, 35 Hilltown

Hide, Skin, and Tallow Merchants.

Edinburgh Co., Ltd., Slaughterhouses, E. Dock st.; T. A. Beevers, manager
Henderson, H., & Sons, 6 Victoria road
Marshall, James S., 9 Vault
Murray, William, & Son; slaughterhouses, East Dock street

Horsedealers.

Bell, William, 82 James street
Brodie, James, 108 Murraygate
Dalgety, David, 21 and 23 Long wynd
Mackie, John, Sonth Union street
Wilkie, George, 37 Magdalen Yard road

Horseshoers.

Cochrane, A., M.R.C.V.S., 40 Seagate
Cook, James, 9 Gellatly street
Crow, Edward, 29 Dura street
Hunter, Wm. D., F.R.C.V.S., 19 and 21 Long wynd
M'Laggan, Robert, 22 Kirk entry
Slidders, D. M., 16 Candle lane
Spreull, Andrew, F.R.C.V.S., 39 Yeaman shore, and South Ward road

Hose Pipe Manufacturers.

M'Gregor & Co., 4 India buildings
Parker Brothers, Ltd., 38 Tay street

Hosiers and Glovers.

Adams, Henry, & Son, 5 High street
Barron, James, 38 Nethergate
Craig, John, 74 and 75 High street
Farquharson, Jas., 108 and 110 Nethergate
Finlayson, Arch., 190 Hilltown
Fleming Brothers, 16 Cowgate
Glasgow Wholesale Clothing Stores, 15 Westport and 11 Castle street
Greenock Worsted Mill Yarn Store, 82 Nethergate
Lesslie, Ann, 18 Castle street
Lowson & Robertson, 43 Reform street
Martin, James R., 126 Nethergate
Rattray & Co., 127 Murraygate
Roxburgh, Wm., 93 and 95 Hawkhill and 1 Kincardine street
Scott, J. M., 53 Reform street
Selbie, John, 154 Ann street
Smith Brothers, 4 High street
Smith, William, 47 High street
Tulloch, H. & W., 1 Reform street
Young, David, 32 Victoria road

Hotels.

(*See page* 80.)

House Factors.

Barrie, Alexander, 13 Overgate
Bayne, William, 6 Dallfield walk
Bruce, David G., 67 Seagate
Buchan, John S., 32 Bank street
Cameron, A. S., 31 Reform street
Cameron, James, 26 Dens brae
Campbell, James, 6 Cleghorn street
Colville, John, Alexander, 5 Larch st.
Cooper, Wm., & Son, 6 Middle street
Cunningham, Robt., 15 Union st., Max.
Davis, William A., 4 Reform street
Esplin, Alexander, & Son, 7 Cowgate
Farquharson, David G., 3 Barrack st.
Fleming, Geo., 3 Barrack street
Gordon, James, 3 Barrack street
Gouk, William, 3 Barrack street
Henderson, James, 74 Commercial st.
Lawson, James R. D., 87 High street
Lickely, Robert, & Son, 214A Perth road
Lickley, Alexander T., 4 Reform st.
Macdonald & Muir, 71 Nethergate
Macdonald, Thomas, 65 Main street
M'Nair, John, 3 Barrack street
Martin, Wm. A., 22 Bell street
Methven, Hyslop, & Co., 124 Nethergate
Miller, James, 5 Bain square
Milne, D. & J., 2 High street
Mitchell, Stewart, 51 Reform street
Murdoch, A. J., 1 Exchange street
Neish, Alexander, 51 Reform street
Proctor, James, 14 New Inn entry
Ramsay, John, 3 Barrack street
Rattray, John, 51 Tay street
Robertson, Robert, 202 Overgate
Shepherd, J. & E., 28 Cowgate
Sibbald, John G., 78 Murraygate
Smith, Chas., & Son, 12 and 14 Queen st.
Smith, T. & A., 41 Nethergate
Smyth, Alexander, 3 Barrack street
Stewart, Alexander, 55 Victoria road
Strachan, William, 12 Pitfour street

Thomson, David, 5 Bain square
Turpie, Alexander, 8 Kinnaird street
Walker, James, 14 Parker street
Wallace, James, 24 Hunter street
Watt, William, 32 St Mary's place
Whitelaw, Wm. W., 94 Nethergate
Wright, John, 24 Session street
Young, William, 3 Barrack street

India-rubber Merchants.

Laird & Alexander, 6 Reform street
Meldrum, D. M., & Co., 13 Reform st.
North British Rubber Co., Ltd., Castle Mills, Edinburgh. (See Adv.)

Ink Manufacturers.

Crowlie Brothers, 18 St Andrew's st.
Fleming's Arabine Marking Ink. (See Adv.)
Heyde, J., 15 Step row
Lyons' Inks. (See Adv.)
Walkden's Inks. (See Adv.)

Insurance Agents.

(*See page* 40.)

Iron and Steel Merchants.

Brown & Tawse, 14-18 Exchange st.
Dow & Duncan, 5 Commercial street
Jobson, David A. Bellfield st., Hawkhill
Nicoll & Son, 1, 3, and 5 Ward road
Stephen, George, & Son, 21 Castle street
Stewart, David, & Co., 132 Murraygate
Wallace, John, & Co., 5 R. Exchange court
Wilson, Henry, 133 Seagate

Ironmongers.

Adams, Alexander, 121A Hawkhill
Adams, Thomas, 205 Overgate
Alexander, George, 98 Dura street
Black, William, 94 Murraygate
Brown, Thomas, 24 Union street
Butchart, John, 60 William street
Craig, John, 103½ Hilltown
Crooks, Robert, & Son, 89 King street
Curr, Robert, 26 Ferry road
Davidson, William, 36 Polepark road
Dickie, David, 3 New Inn entry
Dixon, Henry G., 41 High street
Falconer, James, 35 Nethergate
Farquharson, John, & Sons, 38 Barrack street, and 151 Perth road
Fernie, James, 60 Ann street
Findlay, George P., 38 Overgate
Fleming, James, 31 Yeaman shore
Fleming, James, 26 Victoria road
Galloway, John, 239 Hilltown
Gray & Dickson, 9 Whitehall street
Himsworth, Mrs, 30 Albert street
Holliwell, John, 24 Greenmarket
Holliwell, Wm. J., 25 Crichton street
Hynd, David, 84 Victoria road
Kirk & Coutts, 18 Overgate
M'Artney, J., 51 to 55 Westport
Mackie, James, 187 Princes street
M'Rither, David, 9 and 11 W. Henderson's wynd and 112 Scouringburn
Munro, David, 12 Crichton street
Nicoll, G. H., & Co., 18 and 20 Bank st.
Orr, John, 250 Hawkhill
Osler, George, 20 and 21 High street
Patterson, James, 7 Albert square
Peters, Thomas M., 71 Wellgate
Robb, John M., 4 Hawkhill
Robertson, Alex., 63 and 61 Victoria st.
Robertson, James, 128 Princes street
Scott, John, 55 Wellgate
Scott, Thomas, 17 Union street
Simmers, Adam, 44 Castle street
Simpson, John, 14 Balgay street
Sinclair and Ewing, 6 Whitehall street
Smith Edward R., 56 Dura street
Stephen, George, & Son, 29 Castle street
Stewart, James, 54 Dock street and 3 Gellatly street
Stewart, John H., 43 Commercial street
Stiven, William, 2 King William dock
Thomson, Jas, 4A Arcade bldgs., King st.
Turner, George W., & Co., 251 Hawkhill
Whyte, A. & J., 10 Cowgate

Jewellers.

(*See Watchmakers and Jewellers.*)

Joiners.

(*See Cabinetmakers*).

Lace Cleaners.

Blair, Mrs John, 38 Seafield road
Deuchars, Mrs, Nelson pl., 20 Nelson st.

Land Surveyors.

Blackadder, Robert, 41 Reform street
Cappon, Thos. M., 62 Commercial street
M'Culloch, Alex., 10 Whitehall street
Mackinson, William, 79 Commercial st.
Maclaren, Jas., & Son, 24 Bank street
Murray, Richard G., 74 Commercial st.
Ower, C. & L., 104 Commercial street
Salmond, J. & F., 6 High street

Lathsplitters.

Marshall, William, East Dock street

Paterson & Fyffe, 12 N. Wellington st.
Slimman & Robertson, 4 Wellington st.

Laundry Keepers.

Alexander, Mrs John, 151 Princes street
Buist, Mrs C., 149 Blackness road
Coutts, Mrs Elizabeth, 192 Ferry road
Downie, Mrs, 22 Temple lane
Dundee and District Rescue Home, 18 Union place, Lochee
Dundee Steam Laundry Co., Limited, Tait's lane; office, 104 Commercial st.
Fenton, Miss Margaret, 70 N. Church st.
Fleming, Mrs P., 32 Dallfield walk
Henry, A. M. & A., Westfield Laundry
George, Mrs, Victoria laundry, 37 Hilltown
Guild, Miss J. F., Mains road
Loney, Mrs Ann, 48 Ferry road
M'Kay, Isabella, 3 Parker's court, 10 William street
Roberts, Mrs Ann, 9 Graham place
Robertson, Robert, 45 St Peter street
Sharp, Mrs, 80 Hawkhill

Leaders of Psalmody.

Name.	Church.	Residence.
Adie, Andrew H.	St Andrew's Free	53 Main street
Barnet, James	Clepington Established	2 Malcolm street
Brady, James, organist	St Joseph's R.C.	18 Lawrence street
Brush, Samuel, organist	Victoria Road Wesleyan	Muircote, Clep'ton rd.
Buik, David C.	Rattray Street Baptist	54 Magdalen Yard rd.
Burrows, J., organist	Tay Square U.P.	79 Commercial street
Cathro, Chas. F., organist	Downfield U.P.	4 Wilkie's lane
Christie, Nimmo, organist	St Paul's Established	87 High street
Cruden, D. C.	Hawkhill U.P.	16 Strathmartine road
Cooper, John G.	M'Cheyne Memorial Free	13 St Peter street
Cunningham, Miss	Dudhope Road U.P.	1 Cowgate
Cuthbert, Alexander	Free St David's	5 Mountpleasant
Cuthbert, William	Chapelshade Established	25 Union place
Denholm, A. C., jun.	Morison E.U.	3 E. Sommerville place
Duncan, William	Trinity E.U.	186 Blackness road
Farquhar, John J.,	Victoria Street U.P.	25 Rossie st., Arbroath
Fay, Miss Dora	St Andrew's R.C.	21A Perth road
Fergusson, Albert	Lindsay St. Congregational	110 Commercial street
Foote, Andrew A.	Hilltown Free	20 N. Ellen street
Forsyth, John	Bonnethill Free	15 Park avenue
Hall, John, organist	Gilfillan Memorial	79 Commercial street
Hibberd, Fred. J.	S. Mary Magdalene's Epis.	Clepington road
Hirst, Samuel C., organist	St Mary's Established	11 Tay street
Horton, M. T., organist	Ward Chapel Congregat'nal	104 Nethergate
Hutchison, George	St Andrew's Established	32 Bank street
Hutchon, David	Logie Parish	217 High st., Lochee
Jenkins, Geo. R., organist	St Enoch's Baptist	24 Garland place
Johnstone, John C.	Maryfield Established	13 Albert street
Kelly, Mary, organist	St Mary's R.C.	88 Princes street
Lamb, William C.	Ogilvie Free	134 Albert street
Lauder, David	School Wynd U.P.	40 Blackscroft
Lindsay, John	Wellgate Free	1 Corso street
M'Crae, John	James' U.P.	13 Ferry road
Macdonald, Robert	Chalmers Free	6 Gibb's lane, Lochee
M'Gregor, Dan.	Free High	11 Whitehall street
M'Gregor, John	St John's Established	5 Viewforth place
M'Intyre, Andrew	Dudhope Free	37 Stirling street
M'Kay, James S.	Martyrs Free	12 Carmichael street
Marquis, A. R., organist	St Mary Magdalene's Epis.	Sunnyside, W. N'port
Marr, T. P.	St John's Baptist Episcopal	Fern cot., Clep'ton rd.
Marshall, H., organist	St Enoch's Established	45 Tay street

Name.	Church.	Residence.
Millar, Thomas	St Matthew's Established	22 Raglan street
Miller, James	Murroes Parish	1 Roslin terrace
Milne, William W.	Chapelshade Free	West Newport
Mitchell, George J.	Bell Street U.P.	11 St Mary's terrace
Moncur, Stuart	Albert Square Free	65 Commercial street
Peterson, Magnus, orgnst.	Ryehill U.P.	20 Magdalen Yard road
Reid, James F.	St Thomas' Established	28 Dallfield terrace
Robertson, Geo., organist	St Salvador's Episcopal	35 Victoria road
Robertson, R. C.	Russell Chapel	193 Perth road
Sharp, Frank	St Paul's Free	Gowanbank, Downfield
Smith, James	Willison Free	39 Dallfield terrace
Spankie, David	Catholic Apostolic	10 Garland place
Stephen, James	Wallacetown Established	74 Commercial street
Stewart, Miss Mary	Castle Street Congregational	26 Victoria street
Sturrock, Thomas	Mains & Strathmartine Est.	13 Thomson street
Summers, Richard	St Peter's Free	180 Perth road
Taylor, William	St John's Free	28 Tay street
Thompson, James S.	St Clement's Established	Wormit
Topping, Maria, organist	Unitarian	13 Coupar st., Lochee
Turner, R. H., organist	St Paul's Episcopal	1 Tay street
Watt, William	Rosebank Established	2 Willison street
Willisher, W. G. C., orgnist	Ward Road Wesleyan	Well road
Young, Allan M.	Butterburn U.P.	16 Dallfield terrace

Leather Merchants and Curriers.

Carmichael, James, & Sons, 9 to 15 North Tay street
Ferguson, R., & Sons, 11 Rl. Exch. lane
Fleming, Thos., Son, & Co., West Grove Mills, Halifax. See Adv.
Henderson, H., & Sons, 6 Victoria road
M'Intosh, James, 2 Allan street
M'Nab, William S., 1 Vault
Millar, Patrick B., 82 Bell street
Parker, Brothers, Ltd., 38 Tay street
Scott, William C., 1 Park street
Scroggie Bros. & Hazel, 115 Murraygate
Stephen, Wm., & Sons, Marine parade
Tullis, John, & Son, St Ann's Leather Works, Glasgow. See Adv.

Lime and Cement Merchants.

Adamson, James, 6 Trades lane
Briggs, William, 87 High street
Duncan, Charles, 10 and 12 E. Dock st. and Mary Ann lane
Ferguson, R., & Sons, 11 Rl. Exch. lane
Gray, Charles, 40 Candle lane
Jamieson, Henry G., 31 Trades lane
Maclaren, John, 47 Yeaman shore
Moir, Philip, 53 Dock street
Nicoll, William, & Co., 1 Trades lane
Small, Robert, & Co., 64 Yeaman shore
Stuart, John, & Co., 24 E. Dock street

Linen Drapers.

Macgregor & Bald, High street
Matthew, David, & Son, 310A Perth rd.
Murdoch, George, 11 Lower Pleasance
Robb, James, 35 Constitution road
Robertson & Stewart, 118 Nethergate
Smith, J. & D., 52 Commercial street
Sprunt, John G., 1 Seagate

Linseed Crushers and Oilcake Manufacturers.

Cunningham, J. & J., 46 Candle lane
Forrester, John, 180 Seagate
Gellatly, Wm., & Co., 33 Albert square
Mitchell, Jas., & Co., 18 Commercial st.
Wilson & Sons, 2 Blackscroft

Lodgings.

Adams, Mrs Mary, 7 Yeaman shore
Anderson, Mrs, 23 St Andrew's street
Anton, Miss E., 43 Constitution road
Bain, Mrs Alexander, 40 Watson st.
Baird, Miss Catherine B., 11 Thomson st.
Baxter, Mrs, Bank bldgs., 3 King's rd.
Beattie, Mrs Helen, 25 S. Lindsay st.
Bell, Mrs J., 51 Overgate
Birnie, Mrs Elenor, 43 Union street
Bodie, Mrs Peter, 22 Watson street
Bond, Mrs Alfred, 123 Victoria road
Breckenridge, Mrs, 8 Parker street

Brechin, Mrs, 27 Victoria road
Brown, Mrs, 51 Yeaman shore
Brown, Mrs, 63 Gellatly street
Bruce, Mrs Robert, 5 Church street
Bunch, Mary, 8 Charles street
Charran, Augustin, 97 Overgate
Christie, Mrs, 23 Castle street
Cooper, Mrs John, 11 Graham place
Crichton, Mrs David, 38 Seafield road
Crighton, Mrs, 23 St Andrew's street
Dunbar, Mrs, 62 Commercial street
Edward, Mrs Eliza., 16 S. Lindsay st.
Falconer, Mrs Henry, 167 Overgate
Farquhar, Mrs, 108 Seagate
Farquharson, Mrs Wm., 31 Exchange st.
Ferguson, Mrs Thomas, 1 Kirk entry
Ferrier, Mrs Margaret, 7 S. Union st.
Findlay, Mrs David, 7 Airlie terrace
Fowler, Mrs, 53 Tay street
Gray, Mrs George, 8 Wallace street
Greig, Mrs, 21 Dock street
Grieve, Mrs Margaret, 40 Blackscroft
Guthrie, William, 43 Constitution road
Hay, Mrs John, 51 Yeaman shore
Hay, Mrs John, 14 Garland place
Hendry, Mrs Charles, 28 King street
Ireland, Mrs, 4 Perth road
Jack, Mrs John, 175 Victoria road
Jamieson, Miss Margt., 47 Yeaman shore
Kinnear, Mrs C., 13 West Dock street
Lawson, Mrs Charles, 7 Cowgate
Leitch, Miss, 3 Baffin street
M'Donald, Alex., superintdt., Victoria Model Lodginghouse, 161 Overgate
M'Kenzie, Mrs Jane, 26 Union street
M'Keracher, Mrs, 1 Westfield avenue
M'Lauchlan, Mrs G. B., 24 S. Lindsay st.
MacMillan, Mrs, 5 Dudhope street
Mair, Misses, 199 Perth road
Manson, Mrs George, 11 S. Union street
Marnie, Mrs, 26 Commercial street
Marshall, Miss, 5 Whitehall street
Mathieson, Miss B., 14 Garland place
Maver, Mrs, 48 Union street
Meldrum, Miss Mary, 28 King street
Menzies, Mrs, 36 Victoria road
Miller, Mrs Mary Ann, 3 Ellen street
Minto, Mrs Helen, 39 Exchange street
Mitchell, D., 8 Crichton street
Morris, Mrs John, 3 Magdalen Yard rd.
Murray, Cecilia, 40 Perth road
Murray, Mrs, 87 Overgate
Murray, Mrs, 3 Hilltown
Niven, Mrs Robert, 71 High street
Paterson, Mrs Hugh, 3 Tay Street lane
Petrie, Mrs, 1 Elsinore place, 3 Hilltown
Phinn, Miss J. A , 16 S. Lindsay street
Pitkethley, Mrs, 69 Wellgate
Reilly, Michael, 8 St Clement's lane
Rew, Mrs A. D., 220 Blackness road
Robertson, Mrs E., 62 Commercial st.
Robertson, Mrs Thos., 43 Union street
Robertson, Miss Isabella 24 Bank street
Russell, Mrs, 63 Gellatly street
Scott, Mrs Andrew, 43 Castle street
Skinner, Mrs, 34 Annfield row
Smith, Mrs A., 13 West Dock street
Smith, Mrs Wm., 12 Gellatly street
Souter, Mrs James, 1 Gowrie place
Spalding, Mrs A., 27 North Ellen street
Sparks, Mrs Barbara, 133 Victoria road
Stephen, Mrs, 25 Crescent street
Stevens, Mrs, 18 Kincardine street
Stewart, Mrs J. A., 8 King street
Storrier, Mrs, 17 Crichton street
Sturrock, Mrs Maggie, 3 Hilltown
Taylor, Mrs John, 5 Whitehall street
Thoms, Mrs, 7 Exchange street
Thomson, Roy, 43 Overgate
Thomson, Mrs Peter, 17 Airlie place
Veitch, Mrs, 1 Peter street
Veitch, Miss, 3 Thorter row
Victoria Model Lodginghouse, 161 Overgate
Wales, Mrs Mary, 40 Union street
Warden, Mrs Rose, 14 Garland place
Watson, Mrs William, 9 Bell street
Webster, Mrs A., 4 Dock street
White, James, 130 Overgate
Whitton, Mrs, 30 North Lindsay street
Whyte, Mrs David, 12 Perth road
Wilkie, Mrs, 25 William st., Forebank
Williamson, Misses, 36 Victoria road

Machine Merchants.

Adamson, Peter, 4 to 8 Allan street
Batchelor & Keay, 23 Baltic street
Gilchrist, Alexander, Benvie road
Hay, David, 47 Yeaman shore
Lord, George H., 13A Ward road
M'Lean, Wm., Fairmuir Machine Wks.
Murray, Wm., 4½ E. Henderson's wynd
Stiven, Robert, & Co., 21 North Tay st.
Sturrock, W., & Co., 26 Commercial st.
Young, W. F., 35 Victoria road

Mantle Makers.

(*See also Dress and Mantlemakers.*)

Davie, Miss, 86 Albert street
Goodson, R., 34 and 36 High street
Sturrock, Miss, 3 Craig street
Sutton, Nath. L., 1 Wellgate

Manufacturers.
(*See Mills and Factories.*)

Manure Merchants.
Cairnie, Robert, 17 Annfield row
Cunningham, J. & J., 46 Candle lane
Fair, John, 33 Princes street
Gellatly, W., & Co., 33 Albert square
Marshall, James S., 7 Vault
Martin, James, 27 Dock street
Pattullo, William, 19 St Andrew's st.
Primerose, Alfred G., 25 Dock street

Marble Cutters.
Fairweather, Joseph, Union street
Fyfe, A. Morrison, & Co., 28 Comrcl. st.
M'Farlane, John, 3 and 5 E. Dock st.
M'Laren, John, 47 Yeaman shore
Robertson, Stewart, 24 & 26 Bank st.

Masons.
(*See Builders.*)

Mat and Matting Manufacturers
Dundee Institution for the Blind, 59 Magdalen green; sale shop, 30 High street
Gray, Andrew, 53½ Caldrum street
Mitchell & Jones, 8 Meadow street
Stevenson, Geo., & Co., Ancrum Works
Thomson, Shepherd, & Co., Seafield Wks.

Meal and Flour Dealers.
Galloway, D. F., 9 and 11 Brown street
Gibson, Alex., 11 Mains road
Haggart, Peter, 27 St Andrew's street
M'Intosh, David H., 142 Hawkhill
Mitchell, C. & E., 159 Scouringburn
Petrie, Robert, 201 Hawkhill
Reid, Mrs John, 77 King street
Spark, William, 22 Cowgate

Medical Herbalists.
Coutts, George, 1 Mitchell street
Forbes, Matthew, 35 Princes street
How, B. B., 129 Ann street
Leslie, John, 38 Blackscroft

Medical Practitioners.
Anderson, Alex. M., M.D., L.R.C.S.E., 26 Tay street
Anderson, M. F., M.B., C.M., 161 Princes street
Bain, David Beattie, M.D., Edin., 3 Airlie place
Buist, Robert Cochrane, M.A., M.B., C.M., Annfield house, Annfield street
Campbell, Alex., M.D., F.R.C.S.E., 1 Clarendon terrace
Campbell, Peter, M.B., L.R.C.S., L.R.C.P.Ed., 29 Springfield
Cowan, Wm. Chalmers, L.R.C.P.S.E., 1 Tay street
Duncan, A. James, M.D., L.R.C.S.E., 158 Nethergate
Galloway, William, M.A., Ph.D., L.R.C.P.E., L.R.C.S.E., 32 Tay st.
Gray, Thomas Scott, M.D., L.R.C.S.E., 164 Nethergate
Greig, David, M.D., F.R.C.S., Ed., 25 Tay street
Greig, David M., M.B., F.R.C.S., Ed., 86 Nethergate
Johnston, Robert, M.B., C.M., 162 Nethergate
Kelly, Jas., L.R.C.P., Ed., L.R.C.S., Ed., L.F.P.S., Glas., L.M., 22 Garland pl.
Kinnear, William, M.A., M.B., C.M., 39 Tay street
Lennox, David, M.D., 144 Nethergate,
M'Cosh, R. Neaves, M.A., M.D., M.R.C.P.Ed., supt. Royal Infirmary
MacEwan, David, M.D., C.M., 15 Tay st.
M'Farlane, Thomas Fraser, M.B., C.M., 164 Nethergate
M'Gillivray, Angus, C.M., M.B., 16 Airlie place
Macleod, John B., M.D., C.M., Airliebank, 11 Perth road
Mather, James A., 163 Princes street
Miller, Jas., M.B., C.M., 13 King street
Miller, James W., M.D., L.R.C.S.E., 23 Tay street
Miller, Robert, M.A., M.B., C.M., 13 King street
Moon, Charles, M.D., 145 Nethergate
Moon, David Steele, L.R.C.P.S.E., 15 King street
Murison, Patrick, M.B., C.M., Edin., L.R.C.P., Lond., 55A Hawkhill; *h.* 146 Nethergate
Pirie, George A., M.A., M.B., C.M., 43 Tay street
Rorie, James, M.D., L.R.C.S.E., Royal Lunatic Asylum
Sinclair, Robert, M.D., 2 Magdalen Yard road
Stalker, Alexander M., M.A., M.B., 140 Nethergate
Steven, Peter, F.R.C.S.Ed., L.F.P.S.G., 11 Tay square
Templeman, Charles, M.B., C.M., 8 Airlie place

Tulloch, Jas. Kinnison, M.B., C.M., 20 Tay street
Whyte, John Mackie, M.A., M.B., M.R.C.S., Eng., 15 Airlie place
Young, Charles Stewart, M.R.C.S.Eng., L.S.A., Lond., 17 King street
Young, Peter, L.R.C.S.E., 2 Ellen street

Merchants and Manufacturers.
(*See also Mills and Factories.*)

Adie, Andrew & Jas., South Anchor Works
Air, David, & Co., 5 King street
Alexander, David, 26 St Andrew's st.
Allen, Mill, & Co., 87 Commercial st.
Anderson, Alexander, 11 King street
Anderson, Churchill, & Co., 11 King st.
Anderson & Glass, 4 India buildings
Anderson, James A., 6 St Andrew's st.
Anderson, J. Farmer, Seafield road
Arthur, David, & Son, 2 St Andrew's st.
Band & Whyte, 23 Panmure street
Barrie, Joseph J., & Co., 10 Panmure st.
Barron & Co., 23 St Andrew's street
Baxter Brothers & Co., 7 King street
Baxter & Co., Baltic buildings
Baxter, D. W., & Co., North Tay street
Baxter, Richard L., 81 Murraygate
Baxter, Robert, & Co., 64 and 66 Bell st.
Baxter, Stephen L., 81 Murraygate
Beattie, James, Baltic buildings
Behrens, S. L., & Co., 63 Cowgate
Bell, Alexander H., 12 Panmure street
Bell, E. W., & Co , 7 Ward road
Bell, Thomas, & Sons, of Dundee, Ltd., 118 Hawkhill
Berry, Thomas, 53 Cowgate
Bett, Thomas, & Co., 21 Albert square
Bisset, George S., 8 Panmure street
Bisset, John, 30 Meadowside
Black, Wm. M , Rose Lane Works
Blackie, Matthew, 123 Murraygate
Blair, William B., 63 Cowgate
Blakelock, Percy, 41 Albert square
Boase, Henry, & Co., Wellfield Works
Boase, William L., & Co., 60 and 62 St Andrew's street
Bogue, John, 33 Watson's lane
Boyack, Barclay, & Co., 13 Meadow st.
Brough, Cunningham, & Co., Taybank Works, Arbroath road
Brown, James, 37 Albert square
Brown, James, 5 Craigie terrace
Brown, James W., 37 Albert square
Buchan, Wm., & Co., Baltic chambers
Buchanan, W. S., & Co., 51 Meadowside
Burnett, Geo., & Co., 2 India buildings
Butchart, Lindsay, & Co., 31 Constitution street
Butchart, W. P., 123 Murraygate
Caird, James Key, Ashton Works
Cargill & Co., 23 Cowgate
Cargill, John, 32 Cowgate
Chalmers, Wm., 64 & 66 St Andrew's st.
Chalmers & White, 30 Meadowside
Charnley & Hodgkinson, 4 India bldgs.
Cleghorn, William, & Son, Garden Works
Cleghorn, William, jun., Albert Mill
Clepington Spinning Co., N. Isla st.
Cochrane, Peter Moir, 1 Dudhope ter.
Cohen, Arnold, & Co., 14 Victoria chs.
Conrad, Chas., & Son, 4 Reform street
Corrie, Mackie, & Co., 1 Rl. Exchange pl.
Couper, Charles, 94 Commercial street
Couper, John, 94 Commercial street
Cowley, William, King Street Calender
Cox Brothers, Meadow Place buildings
Crichton, Alex. B., & Co., Johnston st.
Crowley, William, 81 Murraygate
Cumming, Geo., 1 Rl. Exchange place
Cuthbertson, Jas., 6 Panmure street
Davidson & Co., 84 Commercial street
Davidson, H. P., 81 Murraygate
Davidson, William, 43 Union street
Dawson, D. R., 7 Bell street
Dewar & Christie, 2 Baltic buildings
Doctor, Wm. F., Jamaica Street Works
Dodds, J. Dickson, 2 India buildings
Don Brothers, Buist, & Co., Ward Mills
Don & Duncan, King's Cross Works, Lochee
Donald Brothers, 9 Meadow Place bldgs.
Donaldson, John, Baltic buildings
Douglas, Reid, & Co., West Ward Works
Dow, Daniel, 4 India buildings
Dow, Rollo, & Co., 10 Victoria chambers
Duff, P. M., 3 Coupar's alley
Duff, T., & Co., Ld., 2 Meadow Place bldgs.
Duncan Brothers, 33 Cowgate
Duncan & Carrie, 41 Cowgate
Duncan, James, & Co , 33 Cowgate
Duncan & Thomson, Rosebank Works
Durie & Miller, 13 Seafield road
Edward, Allan, & Co., 8 Panmure st.
Eller, Maurice, & Co., 4 India bldgs.
Emslie, J. F., & Co., 37 Albert square
Ewan, James B., & Co., 57 Meadowside
Fairweather, Alex., 21 St Andrew's st.
Falconer, Charles M., 9 Shore terrace
Feathers, Geo. F., 2 Meadow Pl. bldgs.
Ferguson, John, 84 Commercial street
Ferguson, R., & Sons, 11 R. Exch. lane
Fergusson, Wm., & Sons, 4 Rl. Exchng. pl.

Findlay, Charles, 48 Rosebank street
Findlay, George, 40 St Andrew's street
Fisher, John, 6 Panmure street
Fleming, Alex. D., 7 Panmure street
Fleming, D. H., & Sons, 30 Meadowside
Fleming, Douglas, & Co., 19 Cowgate
Fleming & Lindsay, Mid Street Mill and Hillside Works
Forrester, David, 180 Seagate
Fullerton, James, 51 Meadowside
Gellatly, David, 123 Murraygate
Gibb, David, 16 William st., King st.
Gibb, George, 22 Rosebank street
Gibson, Robertson, & Co , Craigie Wks.
Gilroy, Alex., 2 Meadow Place buildgs.
Gilroy, George, jun., & Co., Scott Street Jute Works
Gilroy, Sons, & Co., Ltd., Tay Works
Gordon, J. & H., Anchor & Douglas Mills
Graham, Geo. T., & Co., 81 Murraygate
Grant & Moncrieff, Laing Street Works
Gray, D. J. Thomson, 19 Cowgate
Grimond, J. & A. D., 1 King street
Grön, M. E., & Son, 14 Victoria chmbrs.
Grumbrecht & Petri, 1 Bain square
Guild, George, 5 Coupar's alley
Guild, John, 13 Albert square
Guthrie & Henderson, 10 Panmure st.
Guthrie, J. & A., 10 Panmure street
Halket & Adam, 19 Dock street
Halley, Wm., & Sons, Wallace Craigie Works, 2 Ferry road
Hammer & Thomson, 12 Victoria cham.
Hardie, Robt. A., & Co., 28 Annfield rd.
Hardie & Smith, 28 Annfield road
Hassberger & Dreschfeld, 10 Victoria chambers
Hassberger, Ernest, 10 Victoria chambers
Headrick, James, 60 St Andrew's st.
Heilner Brothers, 51 Reform street
Henderson, Alex., South Dudhope Works
Henderson, John, & Sons, Lindsay Street Works
Henderson, J. H. F., & Co., 23 Panmure st
Henry, A. & S., & Co., Ld., Baltic bldgs.
Hes, Julius, & Co., 10 Victoria chambers
Hill, M. & C., West Dudhope Mill
Hill & Renny, 2 Royal Exchange place
Hindley, W. H., & Co., 51 Meadowside
Hoare, Marr, & Co., 14 Victoria chambers
Howat, Edward, & Co., 13 Ward road
Howe, George, & Bro., 2 India bldgs.
Hutchison, James, 13 Constable street
Ireland, H. B., 3 Royal Exchange court
Ireland, James, Argyle pl., Thomson st.
Ireland, John, 4 India buildings
Ireland, W. R., & Co., 41 Cowgate
Irving, W. G., & Co., 14 Victoria chambers
Jaffé Brothers & Co., 134 Seagate
Johnston, Patrick L., 11 King street
Keiller, Geo. C., 9 Panmure street
Kennedy, R. G., & Co., 10 Panmure st.
Kidd, Boden, & Co., 14 Victoria chmbs.
Kinmond, Luke, & Co., 10 Victoria rd.
Kinnear & Co., 29 & 31 St Andrew's st.
Laing Brothers & Co., 10 Panmure st.
Laird, John, jun., Dens Road Factory
Lamb, Robt., & Co., 12 Victoria chambers
Lamb & Scott, 12 Victoria chambers
Lambert, John, 5 Somerville place
Leadbetter Bros. & Co., 31 Albert square
Lees, James G., 51 Meadowside
Leggatt, Henry, 23 Panmure street
Lindsay, J. & R., 6 Panmure street
Lipman & Co., Meadowside Calender
Lord, George H., 13A Ward road
Low, Alex., & Co., Ltd, 2 India buildings
Low, David, 1 Royal Exchange place
Low, James S., 39 Cowgate
Lowe, David, & Co., 7 Rl. Exchange court
Lowson, John, & Son, 107 Murraygate
Luhrs, H. & G., 37 Albert square
Luke, J. Alexander, 1 Royal Exchange pl.
Lyall, A. B., & Co., 20 Panmure street
Lyell, Charles, Queen Victoria Works, 199 Scouringburn
Lyell, James C., 21 Panmure street
Macdonald, Henry, 2 Coupar's alley
Macdonald, John B., Rankine's court
Macdonald, J. C., 7 Cowgate
M'Gavin, R. E., & Co., 9 R. Exchange lane
M'Gregor & Co., 4 India buildings
M'Gregor, George, 4 India buildings
M'Intyre Brothers, 30 Meadowside
M'Intyre & Co., 29 Cowgate
M'Intyre, James, 29 Cowgate
M'Laggan, John, Calcutta buildings
M'Laren, George A., 3 India buildings
M'Master, D., & Co., 2 India buildings
M'Pherson, Alex., 40 St Andrew's st.
Macveigh, Macintyre, & Co., 104 Commercial street
Malcolm, H. A., & Co., Rashiewell Works
Malcolm, Jas., & Sons, 42 Bell street
Malcolm, Ogilvie, & Co., Rl. Exch. bldgs.
Malcolm, W. F., & Co., 9 Meadow Pl. bldgs.
Mann, James, Hillbank Spinning Co.
Marsh, P., & Sons, 10 Victoria chambrs.
Marshall & Brush, Clepington road
Martin, David, & Co., 115 Murraygate
Martin, William M., 6 Panmure street
Mason, George, 74 Commercial street

Mathewson, A. P., & Co., 140 Lochee rd.
Matthew, Peter, 12 Panmure street
Maxwell & Wynd, 7 Royal Exchange crt.
May, Malcolm, & Co., 10 Panmure st.
Melville & Halley, 2 India buildings
Methven, John, 33 Albert square
Miller & Co., 20 Panmure street
Miller, Thos. L., 53 Nelson street
Mills, David, 26 Rosebank street
Miln, Alex. A., & Co., 2 Rl. Exchange pl.
Mitchell, Andw., & Co., 30 Cowgate
Mitchell & Jones, 8 Meadow street
Mitchell, Thomas E., Wallace Works
Moir, John, & Son, 31 Albert square
Mollison & Co., 48 Rosebank street
Moncur, Alexander, & Son, Ure street
Moodie, David, 5 Bain sq. and 59 Cowgate
Moodie, D., & Co., 49 Meadowside
Moore & Weinberg, 2 India buildings
Morgan, A. G., 3 Royal Exchange court.
Morrison, Robert B., 10 Panmure street
Morrison, William B., 10 Panmure st.
Mudie, P. Spence, Bank Mill
Muir & Weir, 70 Cowgate
Murison, James, 5 Panmure street
Murison, Wm. T., 3 Royal Exchange pl.
Myles, David, 18 Wilkie's lane
Nicoll, A. & J., Ward Works, S. Ward rd.
Nicoll, D. M., 1 Royal Exchange place
Nicoll, John, 1 Bain square
Nordlinger, S. & C., 2 India buildings
Norrie, Charles, & Sons, 6 Panmure st.
Ogilvy, Alex., & Sons, 10 Panmure st.
Paterson, James, & Co., Lawside Works
Paterson, J. & J., 2 India buildings
Paterson, Peter, 81 Murraygate
Paton, David D., 11 Panmure street
Paton, John & Geo., 10 St Andrew's st.
Patterson, Alex., & Co., 8 Panmure st.
Pattullo, T. S., & Co., 30 Meadowside
Paulsen, Max, 84 Commercial street
Petrie, David, 4 Royal Exchange place
Polack & Co., 13 Albert square
Prain, James, & Sons, Larch street
Ramsay, Jas., & Son, 4 India buildings
Rankin, James, 13 Albert square
Rattray, Jas., & Co., 13 Panmure street
Reid, Andrew, & Co., 40 St Andrew's st.
Reid, David, 3 Exchange street
Richards & Co., 14 Victoria chambers
Ritchie, David, 30 Meadowside
Ritchie, William, & Son, 41 Cowgate
Robertson, Dickson, & Co., Baltic bldgs.
Robertson, Eadie & Co., 62 Commercial st.
Robertson, Ireland, & Co., 14 Victoria chambers
Robinson, Fleming, & Co., 19 Cowgate
Rosenstern, F., & Co., 73 Cowgate
Ross, Thos. S., 9 Meadow Place bldgs.
Russell, David, & Co., 35 Cowgate
Salomon, Julius, & Co., 19 Bain square
Samson, George, 38 St Andrew's street
Samson & Unna, 51 Meadowside
Sandeman, C. Stewart, Baltic buildings
Sandeman, F. Stewart, Baltic buildings
Saunders, David H., 13 Panmure street
Schlochauer, William, 37 Albert square
Scott, David, & Co., 13 Albert square
Scott & Fyfe, 17 Bell street
Scott, H. & A., Tayfield Works
Scott, Jas., & Sons, Mid Wynd & Dura Wks.
Scott, Peter C., Meadowside
Sharp, J., & Son, B Royal Exch. bdgs.
Sharp, John, & Sons, Blinshall street
Shaw, Jas., & Co., 74 Commercial street
Shepherd, John W., 12 Victoria chambers
Simson, William B., 6 Panmure street
Small, David, jun., 9 Meadow Pl. bldgs.
Smart, Alexander S., 9 Don's road
Smieton, Jas., & Sons, 12 Victoria chmbrs.
Smith, A. M., 2 Royal Exchange place
Smith, David, & Son, 42 St Andrew's st.
Smith, D. B., 14 Victoria chambers
Smith, Henry, & Co., Polepark Works
Smith, J. C., 4 India buildings
Smith, J. & D., 52 Commercial street
Smith, J. Galt, & Co., 4 Reform street
Smith, J. & W., Calcutta buildings
Smith, Laing, & Co., 11 Panmure street
Smith, William, 11 Panmure street
Smith, W., & Co., 10 Victoria chmbrs.
Soutar, M'Nicoll, & Co., Meadow house
Speakman, James, 7 Ward road
Spiegelberg, Arthur, Royal Exchange
Steele, James T., 10 Panmure street
Stevenson, Geo., & Co., Ancrum Wks.
Stewart Brothers, Kinnaird Works
Stewart, James B., 30 Cowgate
Stewart, J. C. & W., 57 Meadowside
Stewart, William, 23 St Andrew's street
Stewart, Wm., jun., 30 Meadowside
Stiven, Edward B., 3 Coupar's alley
Stiven, H. P., & Co., 62 Commercial st.
Storrier, T. Y., 40 St Andrew's street
Taylor, Andrew, & Co., 15 Forebank rd.
Taylor, Thomas, & Co., 11 Panmure st.
Thain & Co., 62 Commercial street
Thoms, John Alex., 10 Panmure street
Thomson, A. G. M., Baltic buildings
Thomson Brothers, Angus Jute Works
Thomson, M. C., & Co., 14 Victoria chmbrs.
Thomson, Sam. C., 37 Albert square

Thomson, Shepherd, & Co., Seafield Wks.
Thomson, Wm., 3 Rl. Exchange court
Thomson, William, 12 Rose street
Walker, Harry, & Sons, 2 Rl. Exch. pl.
Walker, P. G., & Son, Lower Pleasance
Wallace, Peter U., 12 Panmure street
Watson, Robertson, & Co., Logie Works, Scouringburn
Watson & Shield, 11 Panmure street
Watson, W. & D., Scouringburn Works
Watt, J. D., 7 Union place, Perth road
Watt, Matthew, 9 Bain square
Webster, James, 74 Commercial street
Weir, Chas. F., 3 Royal Exchange place
White, James F., & Co., 5 King street
Wighton, T., & Co., 9 Meadow Pl. bldgs.
Wilmerding & Bisset, 10 Panmure st.
Wilson & Berg, 4 Panmure street
Wulff, Albert, & Co., 25 Albert square
Wybrants, David W., N. Dudhope Wks.
Young, Jas. S., & Co., 38 St Andrew's st.
Zoller, Brand, & Co., 87 Commercial st.
Zoller, Leopold F., 87 Commercial st.

Midwives.

Anderson, Mrs E., 44 North Church st.
Anderson, Mrs Mary, 54 Princes street
Anderson, Mrs Mary, 104 Ann street
Birse, Mrs, 38 Peddie street
Davidson, Mrs, 206 Blackness road
Dorward, Mrs John, 44 Ferry road
Duffus, Mrs, 34 Victoria street
Fenwick, Mrs, 95 Victoria road
Forbes, Mrs Annie, 7 Tally street
Harley, Mrs Samuel, 198 Overgate
Keir, Mrs, 44 Polepark road
Lawson, Mrs Sarah, 7 Ann street
Lindsay, Mrs, 154 Lochee road
M'Glashan, Mrs, 10 Watson street
Macnab, Mrs, 7 Cowgate
Miller, Mrs, 20 Hilltown
Mitchell, Mrs, 4 Stirling street
Orr, Mrs, 14 Lawrence street
Reid, Mrs, 12 Kincardine street
Robertson, Mrs, 2 E. Henderson's wynd
Strachan, Mrs, 19 Blackness street
Young, Mrs George, 9 Mortimer street

Millers (Flour).

Durkie, A. F., Mill of Mains
Easson, Robert, Balmossie, Monifieth
White, John F., Dundee Flour Mills, East Dock street

Millers (Meal and Barley).

Adam, William, Balmuir Mill
Brown, John, Baldovie Mill
Grant, John, Craig Mills, Strathmartine
Hunter, Andrew, Dronley Mill
Jack, Henry, Fowlis Easter
Lowson, William, Millhall
M'Gibbon, David, Lundie
Robbie, James, Benvie
Sim, Francis, Omachie Mill
Sturrock, Wm., Burnhead, Auchterhouse
Taylor, D., Mill of Tealing
Taylor, Thomas, Balmerino
Todd, John, Windymill, Tealing

Mill, Factory, and Foundry Managers.

Managers.	Works.	Owners.
Adams, James O.	Dundee Calender	Dundee Calendering Co.
Alexander, William	Caldrum Works	Harry Walker & Sons
Allan, George	Albert Mill	William Cleghorn, jun.
Allan, John	East Port Calender	Strachan, Kinmond, & Co.
Allan, Robert	Blackness Foundry	Urquhart, Lindsay, & Co.
Anderson, James	Chapelshade (*Factory*)	J. Malcolm & Sons
Anderson, William	Tay Engine Works	W. B. Thompson & Co., Ld.
Anderson, Wm. G.	Dundee Flour Mills	J. F. White
Arthur, William F.	Dens Works (*Calender*)	Baxter Brothers & Co.
Balls, William C.	Fur Works	W. Stephen & Son
Baxter, George	Seafield Road Factory	Durie & Miller
Beat, John	Bank Mill Works	P. Spence Mudie
Begg, F. A.	Pleasance Works	Kinmond, Luke, & Co.
Beveridge, James	Wallace Works	Malcolm, Ogilvie, & Co.
Black, George	Belmont Works	Thomas Bell & Sons, Ltd.
Black, Robert	Rosebank Works	Duncan & Thomson
Boyle, Robert	Victoria Road Calender	Victoria Rd. Calendering Co.
Brown, Robert	Wallace Works (*Calender*)	Malcolm, Ogilvie, & Co.
Buist, Henry	Rockwell Factory (*P.L.*)	W. L. Boase & Co.

Managers.	Works.	Owners.
Butchart, Robert K.	Taybank Works	Brough, Cunningham, & Co.
Carswell, Thomas	Owler's Shoe Factory	Owler & Co.
Chalmers, James	Tay Works	Gilroy, Sons, & Co., Ltd.
Chalmers, Robert	Dens Works (Lower)	Baxter Brothers & Co.
Cooper, James	Angus Jute Works	Thomson Brothers
Coupar, Thomas	Lawside Works	James Paterson & Co.
Craig, David	Dens Works (*P.L.*)	Baxter Brothers & Co.
Crockatt, William	Temple Mills	D. W. Baxter & Co.
Crook, John	Belmont Works (*P.L.*)	Thomas Bell & Sons, Ltd.
Drummond, John	Dundee Linen Works	Butchart, Lindsay, & Co.
Duncan, James	Miln St. and Bower Mills	John Sharp & Sons
Duncanson, Alexander	Clepington Spinning Works	Clepington Spinning Co.
Elder, David	Ashton Works	J. K. Caird
Elder, David	Wallace Craigie Works	William Halley & Sons
Findlay, Charles	Miln Street (*P.L.*)	John Sharp & Sons
Fisher, George	Tay Works (*Calender*)	Gilroy, Sons, & Co., Ltd.
Fleming, James	Manhattan (*P.L.*)	F. Stewart Sandeman
Fleming, Peter	Gray Street Works, Lochee	D. H. Fleming & Sons
Forbes, George D.	East Port Calender	Strachan, Kinmond, & Co.
Forbes, James	Seabraes Mill	J. & A. Guthrie
Forrest, William	Ladybank Mill	Anderson & Glass
Fyfe, John	Camperdown Saw Mills	Fleming & Barry
Gibb, E. G.	Maxwelltown Works	J. & A. D. Grimond
Grubb, William	Pleasance (*Factory*)	Kinmond, Luke, & Co.
Haxton, John	Queen Victoria Works	Charles Lyell
Haxton, Thomas	Tay Works (Old Mill)	Gilroy, Sons, & Co., Ltd.
Hibberd, Frederick J.	Lawside	James Paterson & Co.
Hovell, Joseph	Larchfield Works	James Prain & Sons
Kay, Alexander	Chapelshade	James Malcolm & Sons
Keillor, William	Meadowside Calender	Lipman & Co.
Kinmond, John G.	Trades Lane Calender	Trades Lane Calend. Co., Ld.
Kinnear, David	Wellfield Works	Henry Boase & Co.
Leggatt, William	Manhattan Works	F. Stewart Sandeman
Leighton, Alexander	Tay (South and Centre Mill)	Gilroy, Sons, & Co., Ltd.
Lindsay, John	Mid Street Mill	Fleming & Lindsay
Lindsay, William,	Lilybank Engine	W. B. Thompson & Co., Ltd.
Longair, John P.	Hillbank Works	Hillbank Spinning Co.
Low, David J.	Victoria Road Calender	Victoria Rd. Calendering Co.
Low, William	Jamaica Street Works	W. F. Doctor
Lyall, Robert	Constable (*P.L.*)	Malcolm, Ogilvie, & Co.
M'Gregor, Francis, jr.	Miln Street Mill	John Sharp & Sons
M'Innes, George	Tay Works (*Factory*)	Gilroy, Sons, & Co., Ltd.
M'Intosh, Donald	Lower Dens Mill	Baxter Brothers & Co.
Mackie, Alexander	Ward Foundry	James Carmichael & Co.
Matthew, John	Grove Mill	A. P. Mathewson & Co.
Moir, James	Cottage Factory	John Moir & Son
Morrison, David S.	Mid Wynd Works (*Factory*)	James Scott & Sons
Morrison, James T.	Hillside Works	Fleming & Lindsay
Morton, Andrew	Stobswell Works	Laing Brothers & Co.
Murray, Peter	Dens Works (*P.L.*)	Baxter Brothers & Co.
Nairn, John M.	Ann Street	David Low
Nicoll, James	South Dudhope Works	A. Henderson
Pattullo, Arthur A.	Scouringburn Works	W. & D. Watson
Peat, Peter Y.	Seafield Works	Thomson, Shepherd, & Co.
Petrie, William	Polepark Works	H. Smith & Co.

Managers.	Works.	Owners.
Philip, David	Dura Works	James Scott & Sons
Pyott, David S. W.	Dens Wks. (*mechanical dept.*)	Baxter Brothers & Co.
Reid, Robert	Bowbridge Works (*Factory*)	J. & A. D. Grimond
Robertson, William	Anchor and Douglas Works	J. & H. Gordon
Robertson, William	Rashiewell Works	H. A. Malcolm & Co.
Scott, David	Caldrum Works	Harry Walker & Sons
Scott, Peter M.	Scouringburn Factory	W. & D Watson
Sharp, Andrew	West Dudhope	M. & C. Hill
Sharp, James	Stannergate Oil Mills	Wm. Gellatly & Co.
Skinner, James	Garden Works	Wm. Cleghorn & Son
Sime, Thomas	Bowbridge Works	J. & A. D. Grimond
Smith, Alex.	Logie Works	Watson, Robertson, & Co.
Smith, William R.	Lindsay Street Works	John Henderson & Sons
Stevenson, John	Ladywell Calender	Ladywell Cal. Wks. Co., Ld.
Stewart, David R.	Seafield Wks. (*Carpet dept.*)	Thomson, Shepherd, & Co.
Stirton, Thomas S.	Scott Street Jute Works	George Gilroy, jr., & Co.
Tawse, Robert	Caldrum (*Mechanics*)	Harry Walker & Sons
Taylor, James W.	Logie Calender	J. F. White & Co.
Thomson, John	North Dudhope Works	D. W. Wybrants
Tindal, Stephen	Paradise Works	John M'Gregor & Co.
Walker, David	West Ward and Blackness	Douglas, Reid, & Co.
Watson, David	Craigie Works	Gibson, Robertson, & Co.
White, Richard	Rosebank Factory	Mollison & Co.
White, Robert	Caledon Shipyard	W. B. Thompson & Co., Ltd.
Wilson, James	Ladybank Leather	H. Henderson & Son
Wright, John	Dudhope Works	W. Fergusson & Sons
Young, William	Hillbank Linen Works	Alexander Low & Co., Ltd.

Mill Furnishers.

Butchart, W. P., 123 Murraygate
Chalmers, David F., 21 N. Tay street
Cooper, John, 21 Meadow street
Crabbe, John C., 4 India buildings
Dewar & Christie, 2 Baltic buildings
Ferguson, Rt., & Sons, 11 Rl. Exch. lane
Hunter & Graham, 6 Rattray street
Ireland, John, 11 Ireland's lane
Jackson, William, 10 Shore terrace
Keay, Thomas C., 17 Baltic street
Kirk & Coutts, 18 Overgate
Laird & Alexander, 6 Reform street
M'Artney, J., 51, 53, and 55 Westport
M'Glashan, Peter, 19 Ward road
M'Gregor & Balfour, 21 North Tay st.
M'Millan, Alex., 84 Strathmartine rd.
Mitchell, P. D., 108 Commercial street
Parker Brothers, Ltd., 38 Tay street
Peters, Thomas M., 71 Wellgate
Scott, Alexander C., Ward road
Scott, Thomas, 17 Union street
Stephen, Geo., & Son, 29 Castle street
Stiven, James, 7 Royal Exchange lane
Stiven, Robt., & Co., 21 North Tay st.
Stiven, William, 2 King William Dock
Sturrock, Thomas, 13 Peter street

Milliners.

Anderson & Petrie, 56 Hawkhill
Anderson, S. & M., 117 Nethergate
Anderson, Miss J., 172 Hilltown
Arthur, Mrs, 18 Cowgate
Bain, Mrs Robert, 91 Lochee road
Boyd, E. & M., 135 Ann street
Bruce, M. A. & J., 107 Hawkhill
Bruce, Mrs Susan, 193 Hilltown
Calman, Mrs, 80 Nethergate
Campbell, Mrs R. H., 133 Victoria road
Crowlie, John, 8 and 10 Princes street
Dand, Charles G., 124½ Hilltown
Dawson & Carmichael, 38 Westport
Downie, Mrs James, 76 High street
Drummond, Mrs A., 31B Hawkhill
Duncan Brothers, 123 Hawkhill
Duncan, Charles, 32 to 36 Wellgate
Duncan, J. A., 284 Hilltown
Duncan, Miss E.L., 24 Strathmartine d.
Egan, Mrs, 88 Annfield road
Farquharson, Jas., 108 & 110 Nethergate
Fay, Patrick, 49, 51, & 53 Scouringburn
Finlayson, Archibald, 190 Hilltown
Finlayson, Mrs G., 27 Princes street
Forbes, Elizabeth, 143 Blackscroft
Fox, Robert, 56 and 58 Wellgate

Gillies, Miss M., 24 Albert street
Grant, Miss A. S., 195 Perth road
Grant, Misses J. & A., 186 Hawkhill
Gray, Miss, 2 Graham place
Henderson, James, 74 Princes street
Hurrie, John B., Whitehall street
Johnstone, H. M., 10 Annfield row
London Clothing Co., 112 Murraygate
Lorimer, Adolphus, 121 Overgate
Lorimer, James, 33 High street
Lorimer, John, 37 Reform street
Lorimer, Robert, 118 Murraygate
Low, John, & Co., 25 to 31 Wellgate
M'Farlane, Jane, 199 Hawkhill
Macfarlane, Margaret, 12 Ferry road
M'Gill, Jas., & Son, 5 and 7 Victoria rd.
M'Gregor, J., 114 Ann street
M'Kay, Miss A., 332 Hawkhill
M'Laggan, J. & E , 170 Blackness road
M'Pherson & Graham, 134 Murraygate
Martin, James R., 126 Nethergate
Melville & Mundie, 33 Victoria road
Melville, William H., 29 High street, and 9 to 13 Nethergate
Menzies, William. 73 Commercial street
Morris, Alexander, 85 High street
Morrison, John, 2 and 4 Strathmartine road, and 48 to 52 Ann street
Mudie Mrs Ann, 67 Princes street
Petrie, M. & J., 144 Hawkhill
Rennie, James, 70 Wellgate
Ririe, A. & M., 62 Hilltown
Robb, Miss M., 102 Princes street
Robertson, Miss, 1 Rattray street
Russell, Thomas, 140 Murraygate
Scott, Miss Isabella, 130 Murraygate
Sivewright, Mrs Eliza, 1 Bain square
Soutar, Mrs John, 171 Princes street
Souter, Mrs Mary, 78 and 80 Nethergate
Souter, Miss C., 50 Reform street
Sparks, M., 52 Magdalen Yard road
Stewart, Christina, 25 Nelson street
Stirton, Adam H., 35 Wellgate
Sturdie, Miss Mary, 201 Perth road
Tervit, Mary W., 132 Princes street
Thomson, David, 40 Victoria road
Urquhart, Misses, 87 Hilltown
Young, D. C., 13 West Dock street

Mills and Factories.

(SPINNERS, MANUFACTURERS, AND MERCHANTS.)

See also Merchants; and Rope, Sack, and School-Bag Manufacturers.

Proprietors.	Works.	Offices.
Adie, A. & J.	South Anchor Works	42 W. Hendrsn's wynd
Anderson & Glass	Ladybank Mill & Welln. St. Fac.	4 India buildings
Anderson, J. Farmer	Airlie Works	Seafield road
Baxter Brothers & Co.	Dens Works	7 King street
Baxter, D. W., & Co.	Temple Mill & Annfield Wks.	31 North Tay street
Bell, T., & Sons, D'dee, Ltd.	Belmont Wks. & Heathfield Wks.	118c Hawkhill
Boase, Henry, & Co.	Wellfield Works	Kemback street
Boase, W. L., & Co.	Rockwell Wks. & Jamaica Wks.	58 to 62 St Andrew's st.
Boase Spinning Co., Ltd.	Hawkslaw Works, Leven	62 St Andrew's street
Brough, Cun'gham, & Co.	Taybank Wks. and South Mills	Arbroath road
Brown, James	Tarvit Mill, Cupar, Fife	5 Craigie terrace
Butchart, Lindsay, & Co.	Dundee Linen Works	31 Constitution street
Caird, James K.	Ashton Works	189 Hawkhill
Cleghorn, William, & Son	Garden Works	1 Royal Exch. court
Cleghorn, William, jun.	Albert Mill	Arklay street
Clepington Spinning Co.	North Isla street	North Isla street
Cox Brothers	Camperdown Jute Wks., Lochee	Meadow Pl. buildings
Doctor, William F.	Jamaica Street Works	Jamaica street
Don Brothers, Buist, & Co.	Ward Mills	Barrack street
Don & Duncan	King's Cross Works, Lochee	King's Cross, Lochee
Donald Brothers	James' Park Factory	9 Meadow Pl. buildings
Douglas, Reid, & Co.	West Ward & Blackness Works	Blinshall street
Duncan & Thomson	Rosebank Works	15 Rosebank road
Durie & Miller	13 Seafield road	13 Seafield road
Fergusson, Wm., & Sons	Dudhope Works	4 Royal Exch. place
Findlay, Charles	Rosebank Works	48 Rosebank street

Proprietors.	Works.	Offices.
Fleming, D.H., Sons, & Co.	Gray Street Works, Lochee	30 Meadowside
Fleming & Lindsay	Mid Street Mill & Hillside Wks.	112 Hilltown
Galloway & Adie	Gowrie Factory, Lochee	S. Church st., Lochee
Gibson, Robertson, & Co.	Craigie Works	Robertson street
Gilroy, George, jr., & Co.	Scott Street Jute Works	Scott street
Gilroy, Sons, & Co., Ltd.	Tay Works	1 Lochee road
Gordon, J. & H.	Anchor and Douglas Works	Anchor lane
Grant & Moncrieff	Laing Street Works	Laing street
Grimond, J. & A. D.	Bowbridge & Maxwellt'n Wks.	1 King street
Guthrie, J. & A.	Seabraes Mill	10 Panmure street
Halley, Wm., & Sons	Wallace Craigie Works	1 Wallace street
Hardie & Smith	Baltic Linen Works	28 Annfield road
Henderson, Alexander	South Dudhope Works	Smellie's lane
Henderson, J. H. F., & Co.	Don's Road Factory	23 Panmure street
Henderson, John, & Sons	Lindsay Street Works	N. Lindsay street
Hill, M. & C.	West Dudhope Mill	Anchor lane
Hillbank Spinning Co.	Hillbank Works	Dens road
Kennedy, R. G., & Co.	Wellington Works	10 Panmure street
Kinmond, Luke, & Co.	Pleasance Works	10 Victoria chambers
Laing Brothers & Co.	Stobswell Works	10 Panmure street
Laird, John, jun.	Dens Road Factory	Dens road
Lamb & Scott	Brechin	12 Victoria chambers
Leadbetter Brothers & Co.	Cupar-Fife	31 Albert square
Low, Alex., & Co., Ltd.	Hillbank Linen Works	2 India buildings
Low, David	Ann Street Works	1 Royal Exch. place
Lyell, Charles	Queen Victoria Works	199 Scouringburn
Lyell, J. C.	Monifieth Jute Wks., Monifieth	21 Panmure street
M'Gregor & Co.	Mid Street Works	4 India buildings
M'Intyre & Co.	Erichtside Works, Blairgowrie	29 Cowgate
Mackechnie & Matthew	Balgay Linen Works, Lochee	South road, Lochee
M'Master, D., & Co.	Nelson Jute Works.	2 India buildings
Malcolm, H. A., & Co.	Rashiewell Works	Dens road
Malcolm, James, & Sons	Chapelshade Works	42 Bell street
Malcolm, Ogilvie, & Co.	Constable Wks. & Wallace Wks.	Rl. Exchange place
Marshall & Brush	Dundee Carpet Works	Clepington road
Mathewson, A. P., & Co.	Grove Mill	140 Lochee road
Miller, Thomas L.	Nelson Street Factory	53 Nelson street
Mills, David	26 Rosebank street	26 Rosebank street
Miln, Alex. A., & Co.	Pitalpin Works, Lochee	2 Rl. Exchange place
Mitchell, Thomas E.	Wallace Works	135 Rosebank street
Moir, John, & Son	Cottage Factory	31 Albert square
Mollison & Co.	Rosebank Factory	48 Rosebank street
Moncur, Alex., & Son	Victoria Works	Ure street
Mudie, P. Spence	Bank Mill Works	40 Milnbank road
Myles, David	Rose Factory	18 Wilkie's lane
Nicoll, A. & J.	Ward Works	South Ward road
Paterson, James, & Co.	Lawside Works	29 Paterson street
Paton, John, & George	Chapel Works, Montrose	10 St Andrew's street
Prain, James, & Sons	Larchfield Works	Walton street
Richards & Co.	Aberdeen, Montrose & Rubiesl'w	14 Victoria chambers
Ritchie, William, & Son	London	41 Cowgate
Samnuggur Jute Fact. Co.	Calcutta	2 Meadow Pl. buildgs.
Sandeman, Frank S.	Manhattan Wks. & Stanley Mills	Baltic buildings
Scott & Fyfe	Scotscraig Linen Wks., Tayport	17 Bell street
Scott, H. & A.	Tayfield Works	Seafield lane

Proprietors.	Works.	Offices.
Scott, James, & Sons	Mid Wynd Works & Dura Works	Mid wynd
Sharp, John, & Sons	Miln St., Bower, and Edward Street Mills	Blinshall street
Smart, Alexander S.	9 Don's road	9 Don's road
Smieton, J., & Sons	Panmure Works, Carnoustie	12 Victoria chambers
Smith, D., & Son	Alyth	42 St Andrew's street
Smith, Hy., & Co.	Polepark Works	Polepark road
Smith, Laing, & Co.	Russell Mills, Cupar-Fife	11 Panmure street
Spalding & Valentine	Caledonian Works, Lochee	Anderson's l., Lochee
Stevenson, Geo., & Co.	Ancrum Works, Lochee	South road, Lochee
Stewart Brothers	Kinnaird Works	38 Ogilvie's road
Taylor, Andrew, & Co.	Forebank Works	15 Forebank road
Taylor, Thomas, & Co.	Airleywight Lin. Wks., Bankfo't	11 Panmure street
Tayport Spinning Co.	Tayport	Tayport
Thomson Brothers	Angus Jute Works	Fairbairn street
Thomson, M. C., & Co.	Ward Mill, Arbroath	14 Victoria chambers
Thomson, Shepherd, & Co.	Seafield Works	Taylor's lane
Thomson, William	Rose Street Factory	12 Rose street
Titaghur Jute Fac. Co., Ld.	Calcutta	2 Meadow Pl. buildgs.
Victoria Jute Co., Ltd.	Calcutta	12 Victoria chambers
Walker, Harry, & Sons	Caldrum Works	2 Rl. Exchange place
Walker, P. G., & Son	Balgay Jute Works	Lower pleasance
Watson, Robertson, & Co.	Logie Works	205 Scouringburn
Watson, W. & D.	Scouringburn & Westfield Wks.	16 Milne's E. wynd
Wybrants, D. W.	North Dudhope Works	W. Henderson's wynd
Young, James S., & Co.	Tayport Factory, Tayport	38 St Andrew's street

Millwrights.

Carmichael, Jas., & Co., Ward Foundry
Combe, Barbour & Combe, Falls Foundry, Belfast. (See Adv.)
Laird, Andrew, Claverhouse
Lee, Croll, & Co., Lawside Foundry
Robertson & Orchar, Wallace Foundry
Ross, Robert S., 10 Rosebank road
Steel, David, & Son, Fowlis Easter
Steel, Robert, Gauldry
Sturrock, Jas., & Sons, Kerrystonebank
Thomson, Son, & Co., Douglas Foundry
White, Wm., Bridgefoot, Strathmartin
Urquhart, Lindsay, & Co., Blackness Foundry

Missionaries.

Baxter, James, 18 Gardner street
Baxter, Margaret, 34 Park wynd
Cochrane, Mrs, 49 Gellatly street
Cranston, Elizabeth, 7 Mid street
Galt, John, 18 Speed's ter., Tait's lane
Melvin, Mary Ann, 57 Ferry road
Tait, James N., 16 Wellington street

Music and Musical Instrument Sellers.

Forbes, James T., 123 Victoria road
Jarvis, William G., 42 King street
Johnston & Co., 79 Nethergate
Lawson, J., Arcade buildings, King st.
Methven, Simpson, & Co., 122 Nethergate
Paterson, Sons, & Co., 130 Nethergate
Sharp & Co., 12 Cowgate
Thompson, D. L., 134 Nethergate

Musicians and Teachers of Music.

Adamson, Alexander, 94 Nethergate
Bird, Thomas, 17 Seymour place
Brady, James, 18 Lawrence street
Carter, Ada S., 3 Viewforth place
Christie, Nimmo, 87 High street
Clayton, Charles, 84 Commercial street
Crawford, John, 29 Peter street
Dalgety, Miss, 37 Nethergate
Davidson, Miss, 9 Tay street
Duncan, William, 186 Blackness road
Duncum, C. S., 11 Whitehall street
Evans, George F., 132A Nethergate
Fleming, Lizzie H., 10 Reform street
Fleming, W. P., 21 Tay street
Gaertner, Hans, 74 Commercial street
Hall, John, 79 Commercial street
Hirst, S. C., 11 Tay street
Horton, Martin Thomas, 104 Nethergate
Hunter, George, 29 St Peter street

Hutchison, George, 32 Bank street
Johnstone, John C., 13 Albert street
Justice, David F., 8 Panmure street
Kirkpatrick, Miss, 16 Dallfield terrace
Leith, J. Welsh, 225 Overgate
Lindsay, Bessie, 13 Dallfield terrace
Lindsay, Miss Jane, 5 Airlie terrace
Lowe, Miss, 24 Peddie street
Macgregor, John, 5 Viewforth street
M'Lean, Thomas, W. Clepington road
M'Pherson, Duncan, 43 Nethergate
Marshall, Henry, 45 Tay street
Maxwell, Charles, 2 Hean's lane
Millar, Robert, 11 Balfour street
Miln, Misses, 21 Janefield place
Moncur, Stuart, 65 Commercial street
Mustard, Miss Rebecca, Balgay avenue
Myles, Miss, 38 Kemback street
Peterson, Magnus, 20 Magdalen Yard rd.
Petterson, Miss Resch, 75 Nethergate
Reid, Miss, Torwood cot.. Shamrock st.
Robertson, George, 35 Victoria road
Sellars, William W., 26 Long wynd
Shand, David, 51 Reform street
Sharp, Frank, Baldovan
Sharp, James, 24 Garland place
Stephen, David, 12 Panmure street
Stephen, James, 74 Commercial street
Stephen, Misses, 12 Panmure street
Stoole, Alex. M., 21 Tay street
Taylor, William, 28 Tay street
Turner, R. H., 1 Tay street
Tyrie, Alex., 30 North Lindsay street
Walker, Alexander, 23 Lyon street
Wallace, Wm., 62 Commercial street
Wallace, Misses H. & M., 62 Commer'al st.
Watson, Miss, 30 Reform street
Whitelaw, James, 94 Nethergate

Newspapers.

(*See page* 80.)

Nurserymen and Florists.

(*See also Seed Merchants.*)

Croll, D. & W., 63 Commercial street
Harley, Wm., & Sons, 29 Reform street
Laird, W. P., & Sinclair, 73 Nethergate
Moncur, George B., Whitehall street
Morrison, George, 123 Nethergate
Spence, George, 1 Union street
Storrie & Storrie, 96 Nethergate and 374 Perth road
Thyne & Paton, 18 Union street
Wilkie, John, 31 Victoria road

Oil Merchants and Refiners.

Allison, James, & Sons, 48 Dock street
Braid, Charles D., 30 Commercial st.
Bryson, David S., 43 to 47 Trades lane
Campbell, Robert L., 35 Hilltown
Crabbe, John C., 4 India buildings
Dundee Polar Fish. Co., 83 Commercial st.
Dundee Seal and Whale Fishing Co. East Dock street
Ferguson, R., & Sons, 11 Rl. Exchan. lane
Gellatly, Wm., & Co., 33 Albert square
Henderson, H., & Sons, 6 Victoria rd.
Keay, Thomas C., 17 Baltic street
Kinnes, Robert, East Whale lane
MacArthur & Jackson, 2 Meadow Place buildings
M'Millan, Alex., 84 Strathmartine rd.
Mathers & Turnbull, 8 Panmure street
Millar, Patrick B., 82 Bell street
Mitchell, James, & Co., Calcutta bldgs.
Mitchell, P. D., 108 Commercial street
Pirie & Croom, 18 Whitehall street and 17 Crichton street
Smith, Alex. M., 2 Royal Exchange pl.
Smith, J. C., 4 India buildings
Stephen, William, & Co., Marine parade
Stiven, Jas., 7 Royal Exchange lane
Stiven, William, 2 King William dock
Sturrock, Thomas, 13 Peter street
Tay Whale Fishing Co., East Whale lane
Walker & Thomson, 17 and 18 W. Dock st.
Wilson & Sons, 2 Blackscroft

Opticians.

Austen, Miss J., 15 Nethergate
Blyth, Alex. P., 46 Princes street
Feathers, P. A., & Son, 43 Dock st.
Kennedy, John L., 37 Wellgate
Lowdon, George, 65 Reform street

Organists.

Brady, J., 18 Lawrence street
Burrows, John, 79 Commercial street
Christie, Nimmo, 87 High street
Gaertner, Hans, 74 Commercial street
Hirst, S. C., 11 Tay street
Hall, John, 79 Commercial street
Horton, Martin Thomas, 104 Nethergate
Hutchison, George, 32 Bank street
Kirkpatrick, Miss Annie, Park house, Dallfield terrace
Macgregor, John, 5 Viewforth street
Marshall, Henry, 45 Tay street
Peterson, Magnus, 20 Magdalen Yard rd.
Robertson, George, 35 Victoria road
Sharp, James, 24 Garland place
Stephen, David, 12 Panmure street
Stoole, Alexander M., 21 Tay street

Turner, Robert H., 1 Tay street
Wallace, William, 62 Commercial street
Watt, William, jun., 2 Willison street
Willsher, William, jun., 5 Well road

Packing-case Makers.

M'Ainsh, D. & J., 76 Albert street
M'Queen, David, 56 St Andrew's street
M'Tavish, John, 5 Seafield lane
Mortimer, Robert, 108 Cowgate
Saddler, Mrs Jane, 34 Candle lane
Smith, Chas., & Son, 12 & 14 Queen street

Painters and Paperhangers.

Arkinson, William, 103 Hawkhill
Bowman, Ebenezer, 189 Princes street
Brown & Gow, 72 Seagate
Brown, Thomas, & Son, 47 Perth rd.
Brown, William, 141 Nethergate
Davie, P. & A., 44 and 46 Victoria rd.
Duncan, James, 221 Hilltown
Ferguson, William, 29 Barrack street
Gahan, J., 58 Hilltown
Gray, J. & J., 18 to 30 Perth road
Hynd, James, 60 Dock street
Keill, John, 248 Perth road
Kinnison & Dixon, 3 Union street
Mackay, J., & Son, 42 Castle street
Norwell, William, 96 Commercial st.
Pirie & Croom, 18 Whitehall street and 17 Crichton street
Porter & Jamieson, 154 Nethergate
Ramsay, David, 5 Rosefield street
Robertson, Alexander, 62 Blackness road
Scott, George, 5 Charles street
Smith, James, 78 Victoria road
Stalker & Boyd, 67 Nethergate
Stewart, Peter, 108 Murraygate
Taylor, John D., 81 Ann street
Wallace, John, 39 Hawkhill
Williamson, David P., 155 Princes st.

Paper Bag Makers.

Duncan, William, 5 Meadow entry
Durham, J., & Son, 49 High street and 13 Overgate

Pastry Bakers.

(*See also Bakers.*)

Beattie, Charles, 44 Scouringburn and 185 Perth road
Beattie, J., 45 Victoria road
Beattie, Peter, 71 Overgate
Burnett, George, 30 Princes street
Cunningham, Mrs Jas., 106 Victoria rd.
Elder, Mrs, 166 Blackness road
Goldie, James, 121 Overgate
Gray, E. Y., 30 Strathmartine road
Hunter, John, 11 Hilltown
Keill, Mrs, 9 Westport
Keiller, James, & Son, 9 Albert square
Kidd, A. G., & Son, 8 Reform street and 179 Princes street
Kidd, Charles, 226 Overgate
Lamb & Co., 64 Reform street
Macintosh, James, 24 Westport and 9 Bellfield street
Murray, George, 73 Lochee road
Ormond, Robert, 45 Wellgate
Reid, Mrs A. P., 4 St Clement's lane
Robertson, John, 117B Blackscroft
Spence, John, 33 Union street
Wilkie, Wm., 3 Cowgate & 5 Castle st.
Young, James, 84 Nethergate
Yule, Richard C., 43 Victoria road

Patent Agents.

Douglas, Geo. C., & Co., 41 Reform st.
Hughes, Eli, & Hughes, London (see Adv.); agent, J. J. Henderson, 8 Bank street

Pawnbrokers.

Baxter, George, 126 Victoria road
Bell, George, 74, 76, and 78 Cowgate
Bermingham, Joseph, 155 Hawkhill
Cornwall, Mrs Edward, 17 Meadow st.
Dargie, Annie, 68 Lilybank road
Farrell, Lewis, 27 Scouringburn
Ferguson, Mrs G., & Son, 3, 5 Powrie pl.
Gavine, J. & M., 146 Murraygate
Hennessy, Elizabeth, 6 and 8 Peter st.
Lynch, Miss Ann, 74 Blackness road
Masterton, Wm. R., 62 James street
Milne, David, 4 Westport
Milne, Elizabeth, 182 Scouringburn
Neilson George, 56 North Ellen street
Neilson, James M., 186 Hilltown
New City Loan Co., The, 188 and 190 Scour'burn; Lizzie Edward, Manager
Nicoll, J., 2 Milne's East wynd
O'Farrell, Elizabeth, 14 North Tay st.
O'Mahony, James, 41B Hawkhill
Peebles, Elizabeth, 131 Cowgate
Peebles, Georgina, 7 Urquhart street
Robb, Henry P., 32 Hunter street
Robertson, Elizabeth, 34 Todburn lane
Rowan, Edward, 65 Overgate
Scott, William, 6 Bain square
Stevenson, George, 130 Hilltown and 1 Rosebank street
Stratton, William, 19 Overgate

Stratton, Wm. Patterson, 275 Hawkhill
Walker, Agnes, 186 and 188 Hilltown
Watson, William, jun., 227 Hilltown
Watson, Wm. S., 47 Hilltown

Photographers.

Abbot, James, 57 Constitution road
Aimer, William, 55 Nethergate
Brown, James, 21 Reform street
Donald, Alex., 17 Wellington street
Duncan, Mrs J., 4 Commercial street
Ferrier, Wm., 1 Tally street
Gemmel, Samuel, 23 Crichton street
Lowden, W., & Son, 10 Constitution ter. and 132A Nethergate
Mackay, R. B., 48 Victoria road
Proctor, D., Arcade buildgs, 4c King st.
Prophet, D. & W., 59 Wellgate
Robertson, John, 51A Perth road
Roger, John, 42 Tay street
Taylor, A. & G., 23 High street
Valentine & Sons, 152 and 154 Perth rd.
Walker, Edwin J., 1 Crescent lane
Watt, Alex., 41 Arbroath road

Photo Apparatus Makers.

Birnie, Alex., 118 Perth Road
Feathers, Peter, 43 Dock street
Lowdon, George, 65 Reform street

Pianoforte Tuners.

Bird, Thomas, 11 Dudhope street
Forbes, J. T, 123 Victoria road
Leith, J. Welsh, 225 Overgate
Methven, Simpson, & Co., 122 Nethergate
Paterson, Sons, & Co., 130 Nethergate
Sharp & Co., 12 Cowgate
Thompson, D. L., 134 Nethergate

Picture Frame Makers.

Allan, John, 50 Dudhope Crescent road
Block, Elias, 88 Blackscroft
Fraser, John, 48 Barrack street
Keay, Walter, 15 Arbroath road
Liddle, Grindlay, 32 King's road
Luckie, Charles, 156 Hawkhill
Murray, Thomas, & Son, 106 Nethergate
Scott, Robert, 19 Albert square
Scott, Wm. A., & Son, 92 Commercial st.

Plasterers.

Adam, John, & Sons, 15 Park lane
Laburn, J., 27 Constitution road
Lawless, Michael, 22 Hean's lane
M'Beth, D., & Son, 20 Raglan street
M'Ritchie, Alexander, 29 Temple lane
Martin & Gibson, 22 Bell street
Ovenstone, John, 16 Ward road

Plumbers, Tinsmiths, and Gasfitters.

Adams, Thomas, 205 Overgate
Alexander, George, 98 Dura street
Alexander, James, 14 Bank street and 31 Overgate
Anderson, Peter, 58 Ann street
Batchelor, D., & Son., W. end Victoria dk.
Brown, David, 55 Tay street and 175 Overgate
Bruce, Thos. W., 23 Strathmartine rd.
Carr, James T., 59 Cotton road
Clark, David A., 128 Albert street
Craig, John, 103½ Hilltown
Crighton, John, 105 Cowgate
Crooks, Robert, & Son, 89 King street
Culross, Alexander, 30 Small's wynd
Davidson, William, 36 Polepark road
Dick, Mrs J., 20 Kirk entry (tinsmith)
Donald, William, 6 and 8 Gardner's lane
Falconer, James, 35 Nethergate
Farquharson, John, & Sons, 38 and 40 Barrack street, and 151 Perth road
Ferguson, David, 26 Wilkie's lane
Fyfe, G. & H., 14 Dudhope Crescent rd.
Fyffe, James, 89 Nethergate
Galloway, John, 239 Hilltown
Gillan & Norrie, 25 Cotton road
Gray & Dickson, 9 Whitehall street
Hynd, David, 84 Victoria road and 10 Forebank road
Johnston, James, 21 North Tay street
Kinnes, William, 123 Victoria road
Lindsay, Graham L., 7 Blackness road and 12 Scouringburn
Lorimer, Peter, 43 Commercial street
M'Ara, Alex., East Dock street
M'Artney, J., 51 to 55 Westport
M'Intosh & Allardice, 85 Hawkhill
M'Rither, David, 9 and 11 West Henderson's wynd and 112 Scouringburn
Masterton, George, 23 Barrack street
Mitchell, William, 69 Cowgate
Murray, Wm., Bro. Ferry. See Adv.
Nicoll, G. H., & Co., 18 and 20 Bank st.
Norrie, George, 54 Hawkhill
Nucator, P., 78 and 80 Bell street
Phin, Jas. A., 31 Ann st., & 13 Powrie pl.
Rae, William, 31 Strathmartine road
Ramsay, D., & Co., 27 & 29 Trades lane
Rennie, Alex., 20 Raglan street
Robb, John M., 4 Hawkhill
Robertson, Jas., 126 and 128 Princes st.

Robertson, William, 113 Hawkhill
Rollo, William, 116 Hilltown
Scott, A. C., Ward rd. & N. Lindsay st.
Scott, John, 55 Wellgate
Scott, Thomas, 17 Union street
Small, David, 45 Gellatly street
Soutar, George, 16 Caldrum street
Stewart, James, 54 Dock street
Stobie, Thomas, 35 King street
Sydie, David, 19 Hawkhill
Thomson, John, 250 Hawkhill
Turner, Geo. W., & Co., 251 Hawkhill
Watson, Alex,, 33 Union st., Max.
Whitton, Alexander A., 71 Victoria rd.
Whyte, Colin, 130 Lochee road
Wilkie & Gavin, 103 Ann street

Potato Merchants.

Adams, James D., 42 Reform street
Allan, Joseph, 60 Foundry lane and 15 Baltic street
Brough, John, Stannergate
Carswell, John, 118 Hawkhill
Coutts, James, 11 Ann street
Crawford, John, 42 Polepark road and 65 Peddie street
Crawford, William, 66 Overgate
Davidson, Peter, 13 Small's lane
Dow, William, 18 Hawkhill
Fair, John, 31 King street
Fowler, James, 38 Lochee road
Fraser, Geo., 39 and 41 Commercial st.
Fraser, Thomas, 236 Perth road
Grant, David, 7 and 8 Dock street
Hill, David, 46 Blackness road
Keillor, William, 176 Ferry road
Kidd, Robert, 14 Greenmarket
Kinnear, James, 51 Hawkhill
Lindsay, Geo. J., 31 Wellington street
M'Lean, Mrs Annie, 34 Greenmarket
M'Pherson, Colin, 14 Jamaica street
Maiden, Robert J., 31 Watson's lane
Reid, John, & Co., 51 Hill street
Reid, Mrs John, 77 King street
Robertson, John, 18 Peddie street
Simpson, James, 40 Hilltown
Squire, Forrester, 18 Blackness road
Stalker, George D., 35 and 36 Dock st.
Staniforth, R. J., 27 Lyon street
Thornton, Andrew, 119 Overgate

Printers and Publishers.

Barrie, Robert S., 16 Panmure street and 73 Murraygate
Bowes, Archer, & Co., 5 Tindal's wynd
Burns & Harris, 112 Nethergate

Clark, D. R., & Son, 31 Castle street
Duncan, William, 5 Meadow entry
Durham, John, Son, & Kinnoch, 13 Overgate
Gentle, William, 51 Overgate
Girdwood, George, 53 Meadowside
Johnstone, Chas., 88 Seagate
Kidd, Wm., Palace bldgs., Whitehall st.
Leng, John, & Co., Advertiser office, 7 to 25 Bank street
Lundie, R. H., 35 Reform street
Mackenzie, W., 14 Union st. (publisher)
Mathew, James P., & Co., 17 and 19 Cowgate
Murdoch, James, 86 Commercial street
Paul, A. A., 7 Wellgate
Pellow, John, 76 High street
Saunders, William P., 7 New Inn entry
Shepherd, Wm., 190 Overgate
Thomson, W. & D. C., 34 N. Lindsay st.
Winter, Duncan, & Co., 10 Castle street

Produce Brokers.

Adamson, Charles, 7 Shore terrace
Alison, Thos., 19 and 20 West Dock st.
Anderson, William, 12 South Lindsay st.
Baxter, Charles R., 4 Horse wynd
Bell, James, & Sons, 2 Horse wynd
Berry, James, 36 Commercial street
Clark, John, 7 Rankine's court
Danish Dairy Co., 99 Overgate and 100 Murraygate
Marshall, Thomas, 31 Dock street
Mills, William, 28A Forfar road
Mills, William R., 6 Willison street
Milne, John, & Son, 11 Shore terrace
Reid, David, 3 Exchange street
Ritchie, D. A., 16 Peter street
Robertson & Arnot, 22 Commercial street
Robertson, Henry, 12 South Lindsay st.
Robertson, William, Rankine's court
Sinclair, J., & Son, 3 and 5 Yeaman shore
Strong, William, & Co., 20 Dock street
Thompson Brothers & Co., 17 Dock st.
Valentine, Archibald, 33 Exchange st.
Waddell, David S., 7 Rankine's court
Watson & Philip, 6 Shore terrace
Wilkie, A., Arcade buildings

Railway Carriers.
(*See page* 51.)

Reed and Camb Makers.

Duncan, Alex., and Sons, 30 Hilltown
Miln, Thomas, 12 Baltic street
Proctor, James, 21 North Tay street

Robertson, A., & Son, 21 North Tay st.
Speed, George, 18 Kirk entry, Wellgate

Registrars of Births, Deaths, and Marriages.

(*See page* 35.)

Restaurateurs.

Beatrice Tea Rooms, 9 Euclid street
Caw, Charles, 25 Panmure street
Caw, William, 38 Seagate
Dundee Arms, 31 High street
Hay, William, 93 Murraygate
Kidd, A. G. & Son, 8 Reform street
Lamb & Co., 64 Reform street
Martin, Mrs Grace, 152 Lochee road
Mathew, Mrs George, 2 East Dock st.
Nicoll, Mrs G., 9 and 10 S. Union street
Oriental Restaurant, 16 Commercial st.
Queen's Hotel Restaurant, 160 Nethergate
Rickard, Joseph, British Hotel bldgs.
Rodney, David, 15 Tally street
Rodney, S., 28 Castle street
Russell, James T., Royal Hotel
Spiers & Pond, Tay Bridge station
Straton, William, 18 Reform street
Whyte, Wm., 88 Commercial street
Young, James, 84 Nethergate

Rope and Twine Makers.

Allison, James, & Sons, 48 Dock street
Baxter, Robt., & Co., 118 Hilltown and 64 and 66 Bell street
BoaseSpinningCo.,Ld.,62StAndrew's st.
Buchan, Wm., & Co., Baltic chambers
Buik, W. & H., 23 Dock street
Chalmers, John, Bellfield street
Clark, Alexander, 54 Caldrum street
Cox Bros., Meadow Place buildings
Falconer, C. M., 9 Shore terrace
Halket & Adam, Union place
Headrick, James, 60 St Andrew's street
Hutton, William, 12 Overgate
Kennedy & Rae, 32 Dock street
Lawson, William,& Sons, 2 Thomson st.
M'Intosh, Thomas, 51 Magdalen green
Maxwell, James, 30 Hill street
Taylor, G. C., & Son, 18 William st., King street
Thain & Co., 62 Commercial street
Ward, R., & Co., 96 Hilltown
Webster, David, Bellfield street
Williamson, John, 207 Hilltown
Winter, Charles, Stirling park
Young & Co., Blackness crescent

Sack Manufacturers.

Abbot, Alexander, 51 Cowgate
Arthur, David, & Son, 2 St Andrew's st.
Barron & Co., 23 St Andrew's street
Baxter, Robert, & Co., 64 Bell street
Cowley, Wm., King Street Calender
Davie, R., sen., 40 St Andrew's street
Dundee Calendering Co., 48 St Andrew's street
Forbes & Christie, 80 Victoria road
Fraser, Donald, 56 Gellatly street
Hutchison,Jas., South St Roque's Wks.
Hutton, W., 15 Exchange street
Kidney, W., 9 Don's road
Ladywell Calender Wks. Co., 1 Vict. rd.
Lipman & Co., 25 Albert square
M'Alister, Alexander, 30 Rose street
Mitchell, A., & Co., Baltic chambers
Moodie, David, 5 Bain square and 59 Cowgate
Muir & Weir, 70 Cowgate
Robertson, Lockhart, & Co., 40 St Andrew's street
Smith, Thomas, & Co., 2 India buildgs.
Strachan, Kinmond, & Co., 100 Cowgate
Thomson, Shepherd, & Co., Seafield Wks.
Thomson, William, 12 Rose street
Trades Lane Calendering Co., Limited, 2 Trades lane
Victoria Road Cal. Co., 60 Victoria road
Watt, Matthew, 9 Bain sq. & Dens rd.

Saddlers.

Baxter, David, 11 Castle street
Bisset, William, 57 Reform street
Burnett, John, 168 Perth road
Hendry, John, 114 Seagate
Menzies, James, 54 Strathmartine road
Penny, Peter, 72 Victoria road
Petrie, George, 30 Castle street
Storrar, William M., 16 Whitehall st.
Wallace, James, 102 Dura street

Sailmakers.

Allison, James, & Sons, 48 Dock street
Buik, W. & H., 23 Dock street
Halket & Adam, 19 Dock street
Kennedy & Rae, 32 Dock street
Lawson, Wm., & Sons, 2 Thomson st.
M'Intosh, Thomas, 51 Magdalen green
Millar, Robert, 34 Commercial street
Taylor, G. C., & Son, 18 William street, King street

Salt Merchants.

Brown, William, jun., 13 Dock street

Cowan, Henry, 11 Dock street
Cowan, James, jun., Weighhouse
Cowan, John, 7 Craig street

Sawmakers and Edge Tool Dealers.

Dixon, Hy. G., 41 High st. & 50 Union st.
Drummond, C. H., 47 Dallfield walk
Innes, William, 3 Castle street
Lumsden, Jas., & Son, 20 S. Lindsay st.
Smart, George, 4 Willison street

School Bag Manufacturers.

Black, W. M., Rose Lane works
Crichton, Alex. B., & Co., Johnston Street Factory
Macdonald, J. C., 7 Cowgate

Seed Merchants.

Croll, D. & W., 63 Commercial street
Fraser, Mrs A., 12 Arbroath road
Galloway, D. F, 9 and 11 Brown street
Harley, Wm., & Sons, 29 Reform street
Laird, W. P., & Sinclair, 73 Nethergate
Mitchell, C. & E., 159 Scouringburn
Storrie & Storrie, 96 Nethergate
Thyne & Paton, 18 and 20 Union street
Watson, Joseph, 39 Hilltown

Servants' Register Offices.

Abbot, Mrs, 48 King street
French, Annie, 125 Perth road
Ireland, Mrs, 4 Perth road
M'Nicoll, Alex., 113 Nethergate
M'Phail, John, 28 Union street
Miller, K. & C., 12 Whitehall street
Mortimer, Mrs Anne, 29 Yeaman shore
Mudie, Mrs R., 127 Nethergate
Small, Ann, 10 Perth road
Tyrie, E. & A., 72 Nethergate
Wallace, Mrs Ann, 129 Nethergate

Sewing Machine Makers and Agents.

Bradbury & Co., 50 Victoria road
Deas, J. J., 20 Magdalen Yard road
Duncan Brothers, 123 Hawkhill
Hay, James, 3 Kincardine street
Kerr, Robert, 204 Scouringburn
Kimball & Morton, 52 Reform street
Laing's Patent Overhead Handstitch Sew. Mach. Co., Ld., 7 Bell street
Lawson, Andrew, 3 Baxter street
Luke, James, 52 Reform street
Rennie, James, 70 Wellgate and 12 Victoria chambers
Roxburgh, W., 93 Hawkhill
Singer Manufact. Co., 128 Nethergate
Whittet, William, 39 Castle street

Sheriff Officers.

(*See page* 38.)

Shipbrokers.

Allan, James & Alex., 4 India buildings
Barrie, Charles, 33 Albert square
Bruce, David, & Co., 3 Rl. Exchange pl.
Croudace, William S., 18 Dock street
Inglis, J. T., & Co., 33 Dock street
Kinnear, William, 84 Commercial street
Leitch, And., & Co., 47 Commercial st.
Machan, Wm. N., King William dock
Millar, James, 54 Commercial street
Mitchell, James, 59 Dock street
Nairn, B. L, 26 Commercial street
Nicoll, P. S., 2 Trades lane
Pettersen & Buik, 46 Castle street
Quosbarth, H., & Co., 1 Commercial st.
Ritchie, James S., 1 Commercial street
Robertson Brothers, 18 Dock street
Scott, David, & Son, 62 Commercial st.
Scott, James, 4 Royal Exchange place
Taylor, W. O., & Co., 83 Commercial st.

Shipbuilders.

Gourlay Brothers & Co., Camperdown Shipbuilding Yard
Stephen, Alex., & Sons, Marine parade
Tay Shipbuilding Co., Marine parade
Thompson, William B., & Co., Ltd., Caledon Shipyard

Shipcarvers.

Law, James, & Son, 6 Trades lane
Leslie, Alexander, 37 Exchange street

Shipchandlers.

Allison, James, & Sons, 47 Dock street
Braid, Charles D., Calcutta buildings
Duncan, Charles, 11 and 12 East Dock street and Mary Ann lane
Hume, D., & Son, 24 Commercial street
Knight, James, 1 Commercial street and 42 Dock street
Stewart, Jas., 54 Dock st. & 3 Gellatly st.
Stiven, Williiam, 2 King William dock
Strong, W. & S., 34 Dock street

Shippainters.

Hynd, James, 60 Dock street
Stiven, William, 2 King William dock
M'Intosh, Wm. F., S. side Victoria dock

Rollo & Lindberg, Marine parade
Scott, Andrew, Marine parade

Shipping Agents.
(*See page* 95.)

Shipriggers.
M'Intosh, Wm. F., S. side Victoria dock
Rollo & Lindberg, Marine parade
Scott, Andrew, Marine parade

Shipsmiths.
Nicoll & Jack, West Graving dock

Shipwrights.
Livie, David, & Son, W. side Victoria dk.
Martin, James, King William dock

Shuttlemakers.
Frazer, David, & Son, 201 Hilltown
Ireland, John, 11 Ireland's lane
Langlands, George, 344 Loons road
M'Gregor & Balfour, 21 North Tay st.
Scott & M'Nab, 53 Dallfield walk

Sick Nurses.
Baird, Mrs, 1 Gowrie place
Banks, Mrs John, 5 Dallfield terrace
Black, Mrs, 9 Kinnaird street
Bruce, Mrs, 19 Blackness street
Burt, Mrs, 14 Annfield road
Cameron, Mrs, 11 Balfour street
Christie, Mrs, 91 Seagate
Clark, Mrs, 21 Hill street
Crichton, Mrs, 14 Kirk entry
Davidson, Mrs A., 206 Blackness road
Dorward, Mrs, 59 Wellgate
Duncan, Mrs James, 22 Ellen street
Elder, Miss Mary, 139 Blackness road
Esplin, Mrs, 10 St Peter street
Farquhar, Mrs Geo., 20 Peddie street
Findlay, Mrs, 35 Victoria road
Forbes, Mrs, 9 Brown Constable street
Foulds, Mrs, 28 Kincardine street
Geekie, Mrs, 6 Park terrace
Gordon, Mrs Mary, 71 Perth road
Harley, Mrs S., 198 Overgate
Harrower, Mrs, 5 Coupar's alley
Keith, Miss, 34 Catherine street
Kidd, Mrs Annie, 7 Albert street
Lawson, Mrs Sarah, 7 Ann street
M'Donald, Mrs, 10 Lowden's alley
M'Intosh, Mrs G., 47 Annfield road
M'Lennan, Miss, 181 Victoria road
M'Naughton, Mrs, 280 Perth road
Maitland, Mrs, 9 Royal Exchange lane
Melville, Mrs, 44 Peddie street
Melvin, Mrs James, 29 Grove street
Millar, Mrs C., 11 Balfour street
Morrison, Mrs H., 1 Bruce street
Neave, Mrs James, 5 Parker street
Ramsay, Miss, 151 Victoria road
Sloan, Mrs, 144 Perth road
Sword, Mrs, 46 King's road
Young, Mrs Jessie, 115 Murraygate
Young, Miss M., 6 Clepington street

Silk Mercers.
Dawson & Carmichael, 38 Westport
Dawson & Hunter, 12 and 14 Reform st.
Draffen & Jarvie, Nethergate
Duncan Brothers, 123 Hawkhill
Easson, John M., 56 Overgate
Henderson & Co., 65 and 66 High st.
Hunter, Wm., & Co., 15, 17, 19 Wellgate
Leith, T. & A., 18 and 20 Westport
Low, John, & Co., 25 to 31 Wellgate
Melville, William H., 9 and 13 Nethergate and 29 High street
Philip, William, 40 and 42 Nethergate
Spence, Jas., & Co., 20 to 32 Reform st.
Tulloch, H. & W., 1 Reform street
Young & Neish, 36 to 40 Reform street

Slaters.
Alexander & Law, 25 Brown street
Anderson, Francis, 4 Elizabeth street
Beats, Alex., & Son, 52 N. Lindsay st.
Buttar, Andrew, 31 Hawkhill
Duncan, David, 33 Stirling street
Fyffe, John W., & Co., 14 Bank street
Fyffe, William, 30 Blackness road
Hutchison, David, 50 N. Lindsay street
Laburn, James, & Son, 2 Dallfield ter.
Laburn, J. & W., 26 Bellfield street
Laburn, R. W. 61 Constitution road
Law, John, 46 Foundry lane
Lindsay, John, Soapwork lane
Lownie, William, 209 Hilltown
Martin, David, 73 Victoria road
Mealmaker, William, 15 Lowden's alley
Porter, Jas., & Sons, 41 Lower pleasance
Ramsay & Reid, 31 Wellgate
Storrier, Allan, 241 Hilltown

Smallware Merchants.
(*See Furnishing Merchants.*)

Solicitors.
(Those marked * are Notaries Public, and as such, are competent to act as Commissioners for taking affidavits to be used in English and Irish Courts.)

*Agnew, Alexander, Courthouse bldgs.
*Allison, James, M.A., LL.B., 82 High st.
*Anderson, Gardner, & Hepburn, 10 Meadowside

*Baxter, Horatio T., 87 Commercial st.
*Baxter, W. & A., 81 Murraygate
*Bell & Henderson, 10 Whitehall st.
*Bissett, Gray, 12 Bank street
*Boyd & White, 94 Commercial street
Brodie & Buchan, 22 King street
*Bruce, John Duff, 116 Seagate
*Cæsar, William, 84 Commercial street
Calder, J. F. & C., 9 Ward road
Carmichael, Geo. B., 54 Commercial st.
*Congleton & Dickson, 87 Commercial st.
*Cowan & Dunbar, 5 Reform street
Cumming, Andrew W., 1 Bank street
*Currie, W. Thomson, 5 Bank street
*Dickie & Paul, 11 Whitehall street
*Duncan, David, & Son, 41 Reform st.
Fairweather & Gilchrist, 9 Ward road
Fay & Urquhart, 32 Bank street
*Fergusson & Stephen, 5 Whitehall st.
Fleming, D. M'G., 11 Whitehall street
*Gibson, Henry, 17 Crichton street
Gilchrist, Peter, 1 Albert square
Gold, James, 20 Reform street
Gordon, Wm. John, 12 Meadowside
*Gowans & Buick, 15 Castle street
*Gray & Martin, 30 Reform street
Haggart, George, 11 Ward road
Harris, John, 23 High street
*Hay, William, City chambers
*Hendry & Pollock, 3 Seagate
*Heron & Co., 20 Castle street
Hill, William F., 5 Bank street
Hunter, James, jun., 69 Reform street
Hunter, Rennald F., 69 Reform street
Husband, P. F. & J., 10 Whitehall street
Johnston, William, 87 High street
*Johnstone & Simpson, 69 Reform street
*Littlejohn, D. S. & T., 27 Bank street
Lupton, Thomas, 15 Albert square
Mackay, Peter, 6 Havelock place
*Mills, James S., 10 High street
Milne, John M., 2 High street
Nixon, William, 9 Ward road
*Ogilvie, J. & J., 12 Meadowside
*Pattullo, J. & H., 1 Bank street
*Reid, Johnston, Scrimgeour, & Co., 31 Reform street
Rollo & Steven, 41 Reform street
Scott, Francis E., 27 Bank street
*Shield & Kyd, 1 Albert square
*Shiell & Small, 5 Bank street
*Smith, Robert, 24 Meadowside
*Speed, Alexander, 82 High street
Stewart, David, 61 Reform street
*Stewart, David G., 10 Meadowside
Strachan, James, 31 Reform street
*Thomson, James, M.A., LL.B., 10 Reform street
*Thornton, Thos., Son, & Co., 15 Albert square
Tweedie, David J., 61 Reform street
Walker, Robert C., 5 Whitehall street
*Watt & Boase, 23 High street
Wears, T. M., 84 Commercial street
*Wilkie, William S., 46 Castle street
Young, Arthur, 12 Bank street

Spiritdealers.
(*See Wine and Spirit Dealers.*)

Stampcutters.
Harvey, S. B., 22 St Andrew's street
Pargiter, William, 28 King street
Roy, John L., 56 Bell street
Thow, David, 96 Seagate

Stationers (Manufacturing).
(*See also Booksellers, &c.*)
Barrie, Robert S., 16 Panmure street
Burns & Harris, 112 Nethergate
Duncan, W., 5 Meadow entry
Durham, John, & Son, 49 High street
Girdwood, George, 53 Meadowside
Kidd, William, 3 Whitehall street
Mathew, James P., & Co , 17 Cowgate
Montgomery, George, 64 High street
Morris, G. H., & Co., 7 & 9 New Inn entry
Murdoch, James, 86 Commercial street
Stevenson, Wm. G., 19 High street
Thomson, Alex., jun., 22 Bank street
Thomson, James W., & Sons, 98 to 102 Commercial street
Winter, Duncan, & Co., 10 Castle street

Stevedores.
Adams, Andrew, 21 Dock street
Balsille, John, 5 Stewart street
Galloway, William, 13 Victoria street
Gilmour, Alexander, 15 Exchange st.
M'Kenzie, James, 40 Union street
Murray, John, 118 Ann street
Rogers, William T., 20 Forebank terrace
Smith, Peter, 7 Exchange street

Stockbrokers.
Cox, James D., & Co., 8 Panmure st.
Fairweather, James, 32 Castle street
Galbraith, William, 104 Commercial st.
Greig, R. M'Gavin, 3 Royal Exchange ct.
Halley, David, 3 Royal Exchange place
M'Intyre & Sievwright, 13 Albert square
Mackenzie, William, 13 Panmure street

Matthews, George D., 31 Reform street
Mudie, J. R., & Son, 2 Rl. Exchange court
Ogilvie, A., & Co., 1 Royal Exchange pl
Ower, Stephen, 4 Royal Exchange pl.
Ritchie, W. & R., Union Bank bldgs.
Taylor, W. O., & Co., 83 Commercial st.
Watson, John M., 107 Commercial st.

Stonecarvers and Monumental Sculptors.

Black & Carnegie, Whitehall crescent
Brown, M'Fee, Clarke & Co., 20 Ward rd.
Butchart, Thomas, 68 and 70 Logie st.
Cochran, John, 108 Albert street
Dalziel, Thomas, 64 Logie street
Doig, Thos., & Son, 167 Victoria road
Fairweather, Joseph, Union street
Fleming, George, 153 Blackness road
Fraser, John K., 10 Ward road
Fyfe, A. Morrison, & Co., 28 Comercl. st.
Gonella, J., & Co., 81 Nethergate
M'Farlane, John, 3 and 5 East Dock st.
Neilson, Alex., 61 Nethergate

Straw Hat Makers.

Campbell, Mrs R. H., 133 Victoria road
Fox, Harry, 56 and 58 Wellgate
Lorimer, Adolphus, 231 Overgate
Lorimer, James, 33 High street
Lorimer, John, 37 Reform street
Lorimer, Robert, 118 Murraygate
Millar, James T. G., 121 Hawkhill
Scott, Miss Isabella, 130 Murraygate
Soutar, John, 12 Raglan street

Surveyors.

(*See also Land Surveyors.*)

Cooper, George, 59 Dock st. (shipping)
Duffus, Geo., 234 Perth road (shipping)
Edwards, David, 6 Craigie ter. (cargoes)
Forbes, R. S., 29 Bank street (taxes)
Guild, J. F., 18 Dock street (shipping)
Keydell, A. E., 54 Commercial street (Lloyd's register.)
Mackison, William, C.E., F.R.I.B.A., F.S.A. Scot., 79 Commercial street (burgh)
Ovenstone, Wm., 33 Albert sq. (marine)
Rae, James, Customhouse (Board of Trade)
Smith, Alex., 29 Dock street (shipping)
Smith, Robert S., 29 Bank street (taxes)

Tailors and Clothiers.

Adams, J. D., & Co., 42 Reform street
Anderson, Daniel, 52 Wellgate
Bain, William, 27 Victoria road
Barron, James, 20 Cowgate
Baxter, George, 126 to 130 Victoria rd.
Begg, Arthur, & Son, 106 Commercial st.
Bell, William, 10 High street
Bisset, W. S., 157 Victoria road
Boland, M., & Co., 20 to 24 Hawkhill
Caird, Alexander, 12 Forfar road
Cameron, John, 7 Morison's court
Cameron, Patrick, 7 Overgate
Campbell, Andrew, 138 Ferry road
Collins, Geo. W., 125A Nethergate
Connor, James, 2 Havelock place
Cooper, W. W., & Co., 9 Reform street
Craig, Peter, 14 S. Lindsay street
Cunningham, Mrs E., 36 Greenmarket
Dand, Charles G., 124½ Hilltown
Dargie, Charles, 61 Crescent street
Davidson, William, 36 Barrack street
Dawson & Carmichael, 38 Westport
Deas, James, 38 & 40 Commercial street
Doig, James, 35 Victoria street
Donaldson, James, 3 Charles street
Easson, J. M., 56 Overgate
Ellis, William, 148 Perth road
Enright, Patrick, 110 Hawkhill
Ferguson, Alexander, 45 Commercial st.
Ferguson, Frederick, 102 Overgate
Findlay, Chas. S., 12 Strathmartine rd.
Fleming Brothers, 16 Cowgate
Fraser, Alexander, 17 N. Wellington st.
Frazer, John, & Sons, 88 High street
General Outfitting Stores, 38 Dock st.
Glasgow Clothing Store, 15 Westport and 11 Castle street
Harris, James, 2 Baltic street
Heggie, Alex., 62 Commercial street
Heggie, John, & Co., 1 Strathmartine rd.
Heggie, William, 44 Blackscroft
Henderson, George, 32½ King street
Hepworth & Son, 28 to 32 Wellgate
Howie, Thomas S., 122 Princes street
Hutchen, William, 6 High street and Arcade buildings, King street
Inrig, Alex., 5 St Andrew's street
Jamieson, John, & Co., 91 High street
Keay, Henry, 55 Scouringburn
Keiller, James, 53 Hawkhill
Kennedy, W. T., 19 High street
Kidd, David, 13 Victoria street
Kinnaird, William, 9 Hilltown
Lancett, Thomas, 39 Reform street
Lawson, James, 21 and 25 Union street
Leith, T. & A., 18 and 20 Westport
London Clothing Co., 112 Murraygate
Longmuir, James, 13 St Peter street

Low, Alexander, 114 Murraygate
Low, Robert H., 13 Ogilvie street
Low, William, 69 Albert street
Lowson, Peter, 17 and 19 Reform street
M'Donald, Hugh, 2 Wellgate
M'Dougall, Peter, 60 Bell street
Macerlain, John, 35 Cowgate
M'Gill, James, & Son, 5 and 7 Victoria rd.
M'Gilvary, George, 19 High street
M'Pherson & Graham, 13½ Murraygate
Maule, David, 24 South Lindsay street
Meek, David, & Son, 57 Commercial st.
Melville, W. H., 29 High street
Mills, George, 93 Overgate
Mitchell & Murdoch, 76 Nethergate
Morrison, John, 2 and 4 Strathmartine road and 48 to 52 Ann street
Morton, James, 78 Commercial street
Neish, James L., 129, 131, and 133 Hilltown, and 21 and 23 James street
Nicol, James, & Son, 71 High street
Nicoll, George, 24 Whitehall street
Nucator, James, 10 James street
Paterson, John, 12 Annfield road
Peat, J. & J., 52 High street
Pope, W. & A., 83 and 85 Blackscroft
Powrie, James, 141A Nethergate
Pullar, George, 113 Perth road
Ramsay, Alexander, 34 Princes street
Richardson, John, 80 Nethergate
Robertson & Christie, 23 and 25 Reform st
Robertson, James, 106 Caldrum street
Rowbottom, G. H., 150 Murraygate
Scott, George R., 79 Hawkhill
Selbie, John, 154 Ann street
Sharp, Alexander, 2 St Clement's lane
Smail, Adam, 2 Reform street
Smart, Robert, & Son, 14 Ford's lane
Smith Brothers, 4 High street
Smith, J. P., & Sons, 77 and 78 High st.
Spence, James, & Co., 32 Reform street
Spence, J. & D., 97 to 101 Hilltown
Stewart & Co., 2 High street
Strachan, Thos., & Son, 181 Princes st.
Sturrock, Robt., & Son, 98 Princes st.
Taylor, Robert, 89 Victoria road
Tocher & Henry, 63 Reform street
Todd, Thomas R., 32 Castle street
Tuck, George M., 47 Lochee road
Tullis, John, & Son, 45 Reform street
Watson, James, 41 Cowgate
Watson, John, 79 Overgate
West-End Clothing Company, 5 and 7 Westport
Whyte & Phillip, 104½ Dura street
Williamson, A., 2 Commercial st., Max.
Wishart, James, 208 Blackness road
Wotherspoon, Alex., 17 St Andrew's st.
Young, David, 32 Victoria road
Young, David C., 13 West Dock street
Young, Peter M., 10 Reform street

Taxidermists.

Gow, John R., & Sons, 12 Union street
Gregor, James, 24 Barrack street
Henderson, Jas., 32 and 10 Barrack st.
Henderson, P., & Co., 20 Barrack street
M'Kenzie, Alexander, 45 Crescent st.

Teachers.

Allen, Leonard, 33 Dock st. (navigation)
Anderson, James A., 10 Albert street
Baird, Marjory S., 150 Princes street
Barland, Jas., Dudhopebank, Lochee rd.
Bertie, William, 11 Springfield
Birrell, John, 1 West Bell street
Black, Euphemia, 5 Blythswood place
Black, Mrs, 32 Seagate
Blumenreich, Rev. W. H., 7 Airlie ter.
Brebner, James, 2 Scotswood terrace
Brown, Geo. D., M.A., 10 Garland place
Brown, Jessie M., 125 Ferry road
Burns & Turnbull, Misses, 31 Tay st.
Butter, Christina, Industrial School, Ward road
Caird, George, 20 Springfield
Campbell, Donald, 35 and 36 Dallfield ter.
Campbell, Ross, 54 Magdalen Yard rd.
Charles, John B., M.A., Westlea, W. Ferry
Clark, John, M.A., 3 Airlie terrace
Clark, John, M.A., Balgay avenue
Clarke, John G., 19 Blackness street
Conway, Miss Annie, 24 Powrie place
Coull, David, 21 Reform street
Crassweller, Ellen, 9 Viewforth street
Cunningham, Misses, 1 Blackness cres.
Davidson, Thomas M., M.A., B.Sc., F.R.G.S., 3 Agnes terrace, Baldovan
Davies, Mrs J., 3 Gillburn ter, Downfield
Dawson, David, Balgay avenue
Delayen, E., 80 Nethergate
Dickson, William, 5 Rustic place
Donaldson, James, 1 Craigiebank place
Dunn, J., B.Sc., F.C.S., 17 Janefield pl.
Durlac, H., 22 Magdalen Yard road
Edward, Alex., 14 Parkview terrace
Ferguson, Geo. S. B., Clepington road
Ferguson, Thomas, 48 Seafield road
Forbes, Andrew W., 3 Baffin street
Fraser, Miss, 2 Abbotsford place
Galt, John, 18 Speed's ter., Tait's lane
Gibb, Mary J., Camperdown cot., B. Ferry

Gibson, John, Union street, Lochee
Gilgour, M., Meadowbank, Carnoustie
Gray, John Y., 2 Baxter Park terrace
Gray, Wm., Clarendon villa, Downfield
Hampton, David M., 3 Airlie terrace
Hinsley, M., Fern cottage, Fairmuir
Hodge, Miss Anne, 12 Constitution ter.
Imandt, P. J., Hill terrace, Bro. Ferry
Imper, Albert, 3 Magdalen Yard road
Irvine, Wm. Balfour, B.A., 17 Tay st.
Kerr, Robert Nimmo, 7 Viewforth street
Kirkpatrick, Misses, 16 Dallfield terrace
Lamb, James A., 14 Forfar road
Langlands, William, 4 St Mary street
Lawson, Mary J., 222 Perth road
Lightfoot, Miss, 7 Ward road
Littlejohn, J. Johnston, 6 Dallfield ter.
Locke, Robert, 14 Paton's lane
Low, Maggie C., 99 Hospital wynd
Lyon, Rev. David, 31 Reform street
Macdonald, Miss Jane J., Lawview cottage, Downfield
MacGregor, Mrs, 33 Cowgate
M'Intosh, Elspeth, 10 Blackness street
M'Keith, John, 3 Elsinore place
Malloch, James, M.A., 13 Park lane
Marist Bros., Forebank house, Eadie's rd.
Mason, Jas. B., F.C.S., 9 Balgay avenue
Masson, Misses, 324 Perth road
Mathew, Miss, 18 Airlie place
Merry, Geo. Ross, 27 Magdalen Yd. rd.
Miller, Andrew, M.A., 8 Hunter place, Broughty Ferry
Miller, Stephen, 15 Bonnybank road
Miller, Miss, Industrial School, Ward rd.
Milne, Misses, 32 Bank street
Moir, Misses, 79 Albert street
Muckersie, David, 8 M'Gill street
Mudie, John, 1 Morgan ter., Maryfield
Ore, Charles D., 6 Speed's terrace
Peddie, William S., 133 Ferry road
Piggot, Hamilton, 20 Caldrum street
Prain, Edith, 18 Airlie place
Robb, William, Argyle pl., Thomson st.
Robertson, William L., St Mary's road, Downfield
Rogerson, Mrs Jane, 2 Rosefield street
Scott, Richard, 8 Airlie terrace
Simpson, James, 5 Parker street
Sinclair, Miss B. G., 5 St Andrew's st.
Sisters of Mercy, Convent, Wilkie's lane
Smith, Christina, 10 Panmure street
Smith, William K., 20 Peddie street
Stewart, David M., 21 Stirling street
Stewart, Mrs D., 44 Magdalen Yd. rd.
Strachan, Andrew, 12 Shamrock street
Tarbat, G. J., Milnbank, Downfield
Thomson, Isa., Industrial Sch., Ward rd.
Trüe, E. Th., 25 Perth Road
Turner, James, 5 Whitehall street
Valentine, E. S., M.A., Balgay avenue
Wilson, A., M.A., LL.D., Vine cottage, Broughty Ferry
Wilson, David, 1 Baxter Park terrace
Wood, Alex., 10 Victoria chambers
Young, Euphemia, 153 Perth road
Young, Frank W., F.R.S.E., F.S.C., Woodmuir, West Newport

Tea Merchants.

Aimer, Jas. D., Arcade bildgs., King st.
Balloch, R., & Co., 10 Victoria chams.
Baxter, Charles R., 4 Horse wynd
Bell, Charles C., 38 St Andrew's street
Bell, James, & Son, 2 Horse wynd
Cochrane, Wm., & Co., 22 Dock street
Cumming & Co., 5 Murraygate and 29 Westport
Edinburgh & Dublin Tea Co., 11 Cowgate
Fleming, John, & Son, 165 Seagate
Gleig, Stewart, 38 Dock street
Hossick, Alex., & Co., 9 Euclid street
Indian Tea Bazaar, 75 Wellgate
Lipton, Thos. J., 8 and 10 Murraygate
London & E. Indian Tea Co., 50 Westport
London and Newcastle Tea Co., 75 Overgate and 13 Wellgate
Low, Wm., & Co., 32 & 36 Blackness rd.
M'Callum, James H., 25 Dock street
M'Grady & Christie, 6 N. Lindsay st.
M'Hardy, E. & R., 49 Overgate
M'Intosh, James, 41 Cowgate
Mathewson & Son, 26 and 28 Seagate
Melville, J., & Co., 53 & 55 Yeaman sh.
Mikado Tea Co., 37 Westport
Ogilvie, James, 81 High street
Osler, William, 9 Dock street
Peebles, Brothers, 7 Whitehall street
Philip, D., & Son, Sugarhouse wynd
Rennie, James, 24 Victoria street
Rennie, W. N., 13 Exchange street
Rodger & White, 65 Gellatly street
Salmond & Fleming, 59 Gellatly street
Scrimgeour, Jn., & Sons, 10 Rankine's crt.
Sime, David, 33 Exchange street
Steel, James, 15 High street
Steel, E. B., 61 Overgate
Thomson, David, & Co., 263 Hawkhill
Watson, James, 66 Nethergate
Winter, J. H., 37 Westport

Timber Measurers.

Reid, David L., 1 Trades lane

Reid, James, 1 Trades lane

Timber Merchants.

Bell & Sime, Marine parade
Duncan & Christopher, Gray st., Lochee
Fleming & Barry, Camperdown Saw Mills
Geddes, Alexander, East Dock street
Howe, John, Fairmuir Turning Works
Jessiman, J., 133 Seagate and E. Dock st.
Jobson, David A., Bellfield street
Langlands, George, 344 Loons road
Ogilvie, William, & Son, Ward road
Robertson, James, East Dock street
Saddler, Mrs Jane, 34 Candle lane
Stewart, J. & A., 50 Small's wynd
Winton, Thomas, Esplanade

Tobacconists.

Barnes, James, 128 and 270 Hilltown
Bruce, George, 84 Caldrum street
Buist, Miss Barbara, 66 Princes street
Clark, Mrs John, 169 Scouringburn
Conacher, P., 81 Milnbank road
Couper, William, 196 Blackness road
Craig, Miss E., 44 Commercial street
Craig, Miss, 80 Scouringburn
Cunningham, James, 11 Wellgate
Cuthbert, William, 90 Scouringburn
Davie, James, 6 Overgate
Diamond, James, 82 Blackness road
Duncan, Andrew, 114 Scouringburn
Duthie, James, 2 Scouringburn
Fairweather, James, 101 Murraygate
Farmer, James, 51 Albert street
Forbes, Mrs Margaret, 13½ Mains road
Fyfe, James, 34 Lilybank road
Gibson, Mrs B., 177 Scouringburn
Guthel, Francis, 22 Hilltown
Guthrie, Edward G., 9 Union street
Henry, Andrew, 39 Victoria street
Hogan, John, 171 Overgate and 116 Murraygate
Hutton, John, 30 King street
Innes, Miss E., 165 Hawkhill
Isles, Peter, 67 Wellgate
James, Robert J., 130 Hawkhill
Jamieson, Franklin, 48 Hawkhill
Kay, Alexander, 7 Reform street
Kidd, Mrs James, 64A Nethergate
Leitch, Andrew, 4 Alexander street
Low, Maud, 43 Hilltown
Lowson, Mrs T., 207 Overgate
M'Caffray, Bernard, 58 Tay street
M'Donald, Mary, 87 Victoria road
Machan, Mrs C., 30 Ferry road
M'Hugh, Miss E., 11 Blackness road
M'Intosh, Elizabeth, South Union st.
M'Intosh, James, 22 Westport
M'Lean, Peter, 16 High street
M'Leod, Alexander, 20 Ann street
Martin & Meldrum, 67 High street
Milne, James H., 121 Murraygate
Packman, Elizabeth, 10 Arbroath road
Parr, Miss J., 183 Perth road
Rattray, Jane, 133 Nethergate
Robb, Miss, 104 Dura street
Robertson, Alexander, 18 East Dock st.
Robertson, Barbara, 29 Lochee road
Robertson, Henry, 60 Overgate
Robertson, Mrs George, 9 Thorter row
Robertson, Mrs John, 217 Hawkhill
Samuel, Thomas, 125 Victoria road
Scott, C. S., 88 Nethergate
Scott, Peter, 122 Victoria road
Shaw, M., 2 Crichton street
Sim, Miss, 80 Princes street
Small, Ann, 10 Perth road
Small, James, 52 Blackness road
Smart, Mrs George, 54 Wellgate
Soutar, Elizabeth, 253 Hawkhill
Stewart, Peter, 7 North Church street
Thomson & Fraser, 3 Shore terrace
Thow, Mrs Ann, 135 Blackness road
Walker, Alexander, 38 Castle street
Westwood, Mrs Ann, 8 Polepark road
Whyte, Charles, 10 Ann street
Wilson, William D., 80 Hilltown
Wright, James, 3 Castle street
Young, Jessie, 19 South Union street
Young, William, 63 High street
Young, William, 65 Victoria road

Tobacco Manufacturers.

Fairweather, James, 101 Murraygate
Fairweather & Sons, 108 Seagate
M'Intosh, George, 22 Westport
M'Intosh, James, 22 Westport
Martin & Meldrum, 67 High street
Milne, James H., 121 Murraygate

Tobaccopipe Manufacturers.

Bryce, James, 6 Hawkhill
Dolan, William, 26 Wilkie's lane
Kane, Andrew, 94 Blackness road
M'Lean, P., 15 High street
M'Lean, Samuel, 25 Hean s lane
Moloney, James, Brown street
Scott, Richard, 35 Hilltown
Torrance, Daniel, 23 Dudhope street

Toy Merchants (Wholesale).

Fleming, J. & J., 1 to 7 Overgate

Lees, Samuel, & Son, 81 Overgate
Whitton, D. P., & Sons, 81 to 85 Overgate

Turners.

Beedie, John, 44 Cowgate
Colville, James, 21 North Tay street
Howe, John, Fairmuir Turning Works
Langlands, George, 344 Loons road
M'Gregor, John, 29 Queen street
Stiven, James, 7 Royal Exchange lane

Umbrella Makers.

Barclay, Miss, 14 Whitehall street
Meldrum, D.M., & Co., 13 and 15 Reform st.
Prophet, J. & D., 5 Cowgate & 65 Mur'yg'e

Upholsterers.

Blacklaws, John, 18 South Union street
Boyd, James, 89 Perth road
Buist, Richard, & Sons, 14 Castle street
Crabbe, Wm. M., 170 Perth road
Fyffe, Robert, 13 North George street
Imlay, Alexander, 132 Seagate and 29 Queen street
Justice, Thomas, 5, 10, and 11 Tally st., 50 Tay st., and North Lindsay st.
Lowden, Alexander, 250 Perth road
Macdonald & Muir, 71 Nethergate
Methven, Hyslop, & Co., 124 Nethergate
Norrie, Wm. C., & Son, 13 Whitehall st.
Philip, Wm., 40 Nethergate
Samson, David, 229 Overgate
Scott, Henry, 5 Queen's Hotel buildings
Smith, T. & A., 41 Nethergate
Stott, Joseph, 9 and 11 Albert street and 8 and 10 Crescent lane
Taylor, James, Bell Street Hall
Wilson, Edward, & Sons, 29 Nethergate
Wilson, Robert, 4 South Lindsay street
Wood, William, 109 Overgate and 42 Victoria road

Veterinary Surgeons.

Cochrane, A., M.R.C.V.S., 40 Seagate
Crockatt, John, 12 Parker street
Hunter, William D., F.R.C.V.S., 19 and 21 Long wynd
Spreull, Andw., F.R.C.V.S., 39 Yeaman shore, and S. Ward road
Thomson, John, 2 Mortimer street

Warehousemen.

(*Wholesale.*)

Arthur & Co., Ltd., 10 Bank st. (drapery)
Carr & Co., 10 Reform st. (furnishings)
Dawson & Carmichael, 38, 40, and 42 Westport, & 112 Murraygate (drapery)
Dawson & Hunter, 12 and 14 Reform street (drapery)
Draffen & Jarvie, 8 and 10 Nethergate and 1 Whitehall street
Gilchrist, W. J., & Co., 5 Seagate
Hunter, Wm., & Co., 15, 17, and 19 Wellgate, and 10 Bain square
Kane, Mrs Paul, 33 Overgate (fur'ish'gs)
Leith, T. & A., 18 Westport (drapery)
Magee, Francis, 116 Overgate (woollen)
Melville, W. H., 9 and 13 Nethergate and 29 High street (drapery)
Mitchell & Jones, 8 Meadow street (bedding, &c.)
Roxburgh, Wm., 93 and 95 Hawkhill
Spence, J., & Co., 32 Reform st. (drapery)
Sprunt, John G., 1 Seagate (linen)
Stirton, A. H., 31 and 35 Wellgate
Thomson, William, & Sons, 8 Euclid crescent (woollen)
Wilson, Edward, & Sons, 29 Nethergate (carpet)
Young & Neish, 36 to 40 Reform street

Waste Merchants.

Bell, William, 18 Baltic street
Bogue, John, 33 Watson's lane
Boyack, James, 72 Constable street
Bradford, Jno. S., & Co., 16 to 20 Baltic st.
Caldwell, Alex., 5 & 7 E. Henderson's wyd
Cleghorn, Wm., & Son, Garden Works
Cruickshank, Charles L., 6 Park street
Cruickshank, George, 6 Park street
Dundas, James, 18 Scouringburn
Forrester, David, 180 Seagate
Gibb, Geo., Tulloch cres., 22 Rosebank st.
Johnston, James, 6 James street
Kane, Mrs, 59 Tay street
Knuck, Henry, & Co., 42-46 Long wynd
Lyall, Margaret, 57 Cotton road
M'Ardley, Mrs J., 18 Blackness road
Milne, Charles, 167 Princes street
Parker, A. & S., 48 Small's wynd
Scott, George, 11 Roslin terrace
Smith, J. & W., 26 Commercial street
Smyth, David, 24 and 26 Cochrane st.
Taylor, William S., Raglan street
Thomson, Alex., & Sons, 59 Victoria road, and 36 Bell street
Tough Bros., 101 Hilltown and 17 Gellatly street

Watchmakers and Jewellers.

Blyth, Alexander P., 46 Princes street
Caldenbach, Charles, 153 Overgate
Calvert, Arthur, 124 Hilltown
Cohen, J. Herbert, 15 Overgate

Crabbe, David, 26 King street
Dick, James, 155 Victoria road
Feathers, Peter A., & Son, 43 Dock st.
Ferenbach, C. J., 86 Murraygate
Ferguson, William, 58A Wellgate
Fleming, J. & J., 1 Overgate
Grant, George S., 273 Hawkhill
Gray, James, 43 Overgate
Howie, G. W., 117 Murraygate
Hunter, William, 88 Murraygate
Johnston, S., 65 Hilltown
Kelt, William S., 122 Murraygate
Kennedy, John L., 37 Wellgate
Kerr, David S., 242 Overgate
Lewis, John, 76 High street
Mackay Brothers, 11 High street
Macpherson, Alexander, 19 High street
Mathers, Alexander, 20 Albert street
Milne, David, 4 and 6 Westport
Myles ,James, 38 Hawkhill
Pairman, J , 51 High street
Ramsay, James, 8 High street
Rattray, James, 32 Nethergate
Rhinebach, George, 70 Princes street
Reis, A. L., & Co., 19 and 21 Nethergate
Robertson & Watt, 73 High street, 24 Victoria road, and 8 Westport
Samuel, Thomas, 125 Victoria road
Simson, James, 50 Hawkhill
Souter, Alfred, 70 Nethergate
Torrance, James, 8 Garland place
Tulloch, Harry, 70 High street
Waterbury Watch Company, Ltd., 75 Commercial street
Whitton, D. P., & Sons, 7 to 13 Overgate
Whytock & Sons, 46 High street

Waterproof Cover Makers.

Boase, W. L., & Co., 60 and 62 St Andrew's street
Lawson, Wm., & Sons, 2 Thomson st.
Macdonald, J. C., 7 Cowgate
M'Intosh, Thomas, 51 Magdalen green
M'Master, D., & Co., 49 Nelson street
Taylor, G. C., & Son, William St. Factory

Window Blind Makers.

Bryden, J., & Sons, 17 Albert square
Gray, J. & J., 18 to 30 Perth road
Pullar, J., & Co., 9 Meadow entry
Robertson, Peter, 85 Hilltown
Westwood, A., & Son, 30 Bank street

Wine and Spirit Dealers.

(*See also Wine and Spirit Merchants; and Grocers, Licensed.*)

Adams, Mrs Jane, 12 Castle lane
Aitken, Thomas, 57 and 59 Westport
Allan, William, 22 Strathmartine road
Allan, Mrs W., 173 Hilltown
Anderson, David, 45 Hawkhill
Anton, George, 4 and 6 Ferry road
Anton, James, 127 and 129 Perth road
Armstrong, William, 5 New Inn entry
Ballantine, Mrs James, 34 Dens road
Ballingall, George, 37 Constitution rd.
Ballingall, Wm. B., 55 Dock street
Begbie, W. F., 6 and 6A Greenmarket
Birrell, A. W. R., 18 High street
Black, Mrs Isabella, 137 Blackscroft
Black, Mrs John, 6 Gellatly street
Blair, John, 48 Scouringburn
Blaney, Joseph, 180 Hilltown
Bodega Co., Limited, Murraygate
Bogue, Mrs Janet, 28 Scouringburn
Bond, Thos. A., 139 and 141 Victoria rd.
Bremner, Alexander, 116 Scouringburn
Bremner, David, 1 Glamis street
Bremner, George, 25 Castle street
Brimner, James, 16 Dock street
Brown, James, 118 Lochee road
Bruce, David, 57 Lochee road
Bruce, William, 45 Caldrum street
Bruce, Mrs David, 24 Wellgate
Buik, Thomas, 75 Seagate
Burdon, Mrs James, 47 Union street
Burke, Thomas, 62 King street
Burnet, Isabella, 1 and 3 Stirling street
Butter, James, 34 Tay street
Callander, Jas., 79 & 81 Scouringburn
Carmichael, Mrs, 18 St Clement's lane
Cathro, David, 133 Hawkhill
Clark, Alexander, 29 Ann street
Clark, Mrs Alex., 167 Scouringburn
Clark, John Prain, 58 King street
Clarke, John, 75 and 77 Murraygate
Cloudsley, Mrs John, 104 Blackness rd.
Coogan, John, 82 Annfield road
Cooper, James, 37 Castle street
Coyle, Michael, 21 and 23 Hawkhill
Crichton, James, 15 Victoria road
Crichton, William, 5 Wellgate
Cumming, David, 54 Ann street
Cuthill, William, 56 Hilltown
Dailly, Daniel, jun., 39 Lochee road
Davidson, James, 50 Bell street
Davidson, Robert, 122 Overgate
Dick, George P., 87A Lochee road
Doig, Thomas, 57 and 59 Albert street
Dow, James, 36 Scouringburn
Dow, Peter, 24 North Tay street
Easson, David, 166 Overgate
Fairley, Peter, 43 Ann street

Fairweather, Mrs Helen, 37 Princes st.
Fenwick, Peter, 97 and 99 Nethergate
Ferrie, Michael, 140 Scouringburn
Finnigan, Andrew, 147 Hawkhill
Forsyth, Mrs, 151 Overgate
Foulis, Patrick, 136 Victoria road
Fox, John, 177 Overgate
Fraser, Mrs Jane, 59 Princes street
Fyffe, Mrs John, 58 Strathmartine road
Gardiner, William G., 49 Westport
Gavin, Mrs Alexander, 1 Dock street
Gibson, William, 151 Scouringburn
Gloag, Mrs Andrew, 106 Dura street
Graham, John, 31 High street
Graham, Robert, 209 Overgate
Gray, Henry, 5 and 7 Hilltown
Grieve, Alexander, 208 Overgate
Hagan, Mrs John, 74 and 76 Hilltown
Hall, William, 4 Baltic street
Hart, David, 158 Hilltown
Henderson, Mrs Mary, 1 Rosefield st.
Hennessy, James, 128 Scouringburn
Hutchison, Thomas, 89 Ann street
Ingoldsby, Anne, 320 Hawkhill
Johnston, David S., 223 and 225 Hawkhill
Keay, John, 173 Princes street
Keillor, Mrs R., 14 Caldrum street
Kelman, William, 217 Hawkhill
Kenny, Mrs Frank, 94 Blackscroft
Kidd, Jonas, 75 and 77 N. Church st.
Kidney, James, 30 Seagate
Lawson, Jas. B., 106 and 108 Overgate
Leighton, David, 76 to 80 Seagate
Lindsay, William H., 44 Gellatly st.
Low, Alexander, 34 King street
Low, William, 41 Victoria road
Lowden, Mrs David, 8 Greenmarket
Lowden, Mrs J. D., 181 Seagate
Lowe, Mrs Thos., 45 Strathmartine rd.
Lowson, Mrs G., 29 Constitution road
Lyall, Mrs Robert, 110 Blackscroft
Lynch, Owen, 40 Scouringburn
M'Donald, John, 17 Constable street
M'Gregor, John, 58 and 60 James street
M'Guire, Mrs Mary, 70 Dudhope street
M'Intosh, Mrs N., 27 Blackness road
Mackie, David, 42 Union street
Mackie, David, 1 Westport
M'Laren, Robert, 60 Princes street
M'Leod, Charles M., 1 Powrie place
M'Manus, Helen, 155 Scouringburn
M'Millan, Bernard, 6 St Clement's lane
M'Millan, Geo., 22 and 24 Polepark rd.
M'Pherson, George, 45 Hilltown
Malloy, Christopher, 78 Hawkhill
Mechan, Miss J. C., 7 Hawkhill
Melville, David, 2 Polepark road
Methven, Robert, 23 Overgate
Milne, David, 1 and 3 Albert street
Milne, James, 192 Hawkhill
Milne, Mrs David, 116 Cowgate
Mitchell, William, 45 Larch street
Moir, Frederick B., 8 Bell street
Moir, Mrs M., 125 Murraygate
Mudie, William, 96 Ann street
Munro, Donald, 118 Seagate and 70 St Andrew's street
Naulty, Michael, 96 Scouringburn
Neave, Mrs David, 119 Victoria road
Nicol, John, 48 Charles street
Nicoll, John, 202 Lochee road
Nicoll, Mrs Margaret, 17 Vault
Ogilvy, John, 57 and 68 Dock street
Oram, William, 52 Lilybank road
Parker, William, 9 Crichton street
Paton, George, 39 Union street
Patterson, Alexander, 129 Princes st.
Patterson, Farquhar, 77 Rosebank st.
Patterson, Mrs Wm., 1 and 3 Mains road
Petrie, Mrs James, 144 Murraygate
Phillips, John, 123 Ann street
Phin, David, 8 North Tay street
Quinlin, Robert, 29 Hawkhill
Rea, Arthur, 52 and 54 Overgate
Ritchie, Miss Elizabeth, 273 Hawkhill
Ritchie, Mrs M., 102A Blackness road
Robb, David, 21 Wellgate
Robertson, Alex., 11 Victoria street
Robertson, Alex., J., 22 Lowden's alley
Robertson, David, 47 Castle street
Robertson, James, 157 Seagate
Robertson, John, 204 Perth road
Robertson & M'Leish, 33 North Lindsay street
Robertson, Mrs J. M., 45 Perth road
Rodney, David, 15 Tally street
Ross, Mrs George T., 42 High street
Ross, Robt. S., 12 Commercial st., Max.
Rutherford, James, 12 Murraygate
Ruxton, Willliam, 50 and 51 Dock street
Scott, P. A., 61 Victoria road
Small, Andrew, 41 Scouringburn
Small, Mrs Thomas N., 43 Hawkhill
Smith, David, 178 and 180 Ferry road
Smith, James S., 135 Hilltown
Smith, Joshua, 35 Dudhope street
Smith, Thomas, 27 Barrack street
Smith, William, 5 to 11 Vault
Smith, Mrs Thomas Y., 60 Rosebank st.
Speed, Jas. G., 51 and 53 Commercial st. and 20 and 22 Seagate
Speed, William, 169 and 171 Perth road

Stewart, Alexander, 50 Castle street and 2 to 8 Exchange street
Stewart, David, 59 Overgate
Stewart, Mrs James, 21 Lochee road
Stewart, Miss M., 20 St Clement's lane
Strachan, Alex., jr., 32 Small's wynd
Straton, W., 18 Reform street
Stratton, David, 42 Overgate
Strong, William, 100 & 102 Blackscroft
Stronner, James M., 14 Princes street
Stuart, Peter, 66 King street
Sunnie, James, 34 Westport
Tarbet, Mrs A., 31 Overgate
Taylor, James, 106 Hilltown
Thomson, James, 27 Rose street
Thomson, James, 10 Dundonald street
Thomson, John, 38 Wellgate
Thomson, John, 13 Thorter row
Todd, John, 1 and 3 North Tay street
Tough, William P., 15 Scouringburn
Watson, Francis M., 157A Hawkhill
Watson, James, & Co., 95 to 99 Seagate
Watt, Alex. Dowie, 217 Hilltown
Webster, John, 149 Ann street
Webster, Robert, 1 Hilltown
Whitton, Peter, 210 Hawkhill
Whitton, William, 10 Victoria street
Wilkie, George, 113 Hilltown
Wilkie, James, 24 Hilltown
Wilkie, William, 41 Castle street
Willsher, George, 12 Candle lane
Wynton, W., 34 Castle street
Yeaman, David, 196 Overgate
Young, Mrs E., 29 West Dock street

Wine and Spirit Merchants.
(*Wholesale.*)

Alison, George LLoyd, 14 Panmure st.
Baxter, Charles R., 4 Horse wynd
Bell, Rannie, & Co., 44 Reform street
Birrell, A. W. R., 18 High street
Bodega Company, Ld., 3 Murraygate
Campbell, Robert, 47 Reform street
Cockburn & Campbell, 55 Reform street
Cowans, John, & Son, 71 High street
Dalgairns & Co., 4 Shore terrace
Isles, James, 109 Commercial street
Lawson, Jas. B., 27 South Lindsay st.
Leighton, David, 76, 78, & 80 Seagate
Martin, George, 22 to 28 S. Lindsay st.
Morton, George, 26 and 28 N. Lindsay st.
Robertson, John, & Son, 6 Candle lane
Robertson & M'Leish, 33 N. Lindsay st.
Smith, William, 5 to 11 Vault
Speed, Jas. G., 51 and 53 Commercial st.
Stewart, Alexander, 50 Castle street
Strong, W. & S., 34 Dock street
Stronner, J. M'Kinlay, 14 & 16 Princes st.
Watson, James, & Co., 97 Seagate
Willsher, George, 12 Candle lane
Thomson, Henry, & Co., 16 W. Dock st.

Wireworkers.

Adamson, William, 49 Nethergate
Dickie, J. A., 14, 18, and 22 Barrack st.
Wilson, J. & A., 27 North Lindsay street

Wood Merchants.
(*See Timber Merchants*)

MISCELLANEOUS.

Antiquaries.....James Fraser, 127A Nethergate; Richard Morrison, 31 Cowgate
Asphalter.....William Briggs, 87 High street
Bagpipe maker.....David Thow, 96 Seagate.
Bakers' utensil makers.....Watson & Co., 18 South Lindsay street
Blacking manufacturers.....The Ebony Oil Blacking Co., 2 Balgay st.
Bone-setter.....Mrs W. W. Cowper, 24 Bellfield lane
Bottle merchant.....William Stewart, 16 South Lindsay street
Brace and belt manufacturer.....David Stocks, 130 Princes street
Carriage door lock maker.....James Maxwell, East Dock street
Case-hardening composition maker....John Robb, 38 North street
Chimney restorers.....Carnegie & Co., 94 Commercial street; Christie, David, 12 Balgay street
Clogmaker.....Thomas Bennett, 123 Overgate
Coach painters.....John Gellatly, 191 Hilltown; A. M'Farlane & Son, 5 Park lane
Cocoa and chocolate manufacturers.....J. S. Fry & Sons, 5 Reform street; James Keiller & Sons, Albert square
Embroidery designer.....John Fraser, 53 Nethergate

Fine art dealer..... ... .R. F. Mackay, 3 Magdalen Yard road

Firewood merchants.....
- Joseph Allan, 60 Foundry lane
- James Gorrie, 49 Forebank road
- Institution for the Blind, 59 Magdalen green
- Mrs Jane Saddler, 34 Candle lane

Flyer and spindle makers.....
- Edward Lucas & Son, Sheffield. Agent, J. C. Crabbe, 4 India buildings.
- D. Nicoll, 17 Dudhope street

Furriers .....W. Stephen & Son, Marine parade

Galvanizers.....
- Low & Duff, Ltd., 146 Overgate
- M'Naughton & Boswell, E. Dock street

Glass stainer and embosser .....Peter M'Cormack, 61 Nethergate

Goldbeater .....Samuel Tagg, 11 Upper Bain square

Granolithic contractors.....
- William Briggs, 87 High Street
- A. Morrison Fyfe & Co., 28 Commercial st.

Hame and chain maker.....Alex. Murchie, 5 Union street, Maxwelltown

Horse slaughterers.....
- John Lindsay, 154 Lochee road
- James S. Marshall, 7 Vault

Hydropathic establishments.....
- Deeside Hydropathic, Heathcot. See Adv.
- Glenburn Hydropathic, Rothesay. See Adv.

Ice merchants.....Young & Barrie, 34 Bell street

Inspector of boilers.....David Kennedy, Daisybank, East Newport

Inspector of weights and measures...Thomas Nicoll, jun., 29 North Lindsay street

Japanner and glass gilder.....Peter Stewart, 108 Murraygate

Lightning rod manufacturers and chimney-stalk repairers.....
- David Tosh & Son, 77 Queen street, Glasgow

Lock and hinge maker.....Robert Adam, 31 Overgate

Machine screw makers.....D. & W. Langlands, 8 Hean's lane

Metaline manufacturers.....British and For'n Metaline Co., 132 Mur'yg'te

Modellers .....
- Gonnella & Co., 81 Nethergate
- A. M'Ritchie, 29 Temple lane

Organ builders.....Scott Brothers & Co., 7 Sea wynd

Papermaker.....D. M. Watson, Invergowrie

Paper-rulers.....
- William G. Stevenson, 19 High street
- J. D. Wishart, 7 New Inn entry.

Peacock's ointment maker.....Mrs Cowper, 24 Bellfield lane

Pyrometer or heat guage maker.....W. H. Gauntlett, Middlesborough. See Adv.

Rivetmakers.....Pirnie & Son, Camperdown street

Rupture Specialist.....George Valentine, 71 High street

Sheep net manufacturers.....Young & Co., Blackness crescent

Shirtmakers.....
- Miss A. W. Pyott, 1 Kirk entry
- Miss Tervit, 26 Victoria street
- Miss Betsy Watt, 2 Middle street

Specialist.....S. A. Levenston, 66 Wellgate

Spinning roller manufacturers.....H. P. Garland & Co., Well road

Stairrailer.....John Robertson, 9 Sea wynd

Straw and felt hat cleaner and dyer ... Wm. Scott, 132 Murraygate

Sugar toy manufacturer .....John Fyffe, 33½ Rosebank street

Tar twine manufacturer ..... Robt. L. Campbell, 35 Hilltown

Ticketwriter.....James Swinton, 73 Seagate

Typewriter.....Miss Smith, 10 Panmure street

Ventilating and sanitary appliances
- Stewart Robertson, 24 to 28 Bank street
- William Mitchell, East Dock street

Washing and wringing machine and mangle manufacturers.. .....
- John Ireland, 7 Ireland's lane
- D. M'Lardy & Co., 18 Cowgate
- George Milne, 111 Victoria road

Zinc and lead window makers.....Lindsay & Scott, 42 and 44 Barrack street

LOCHEE DIRECTORY.

ABBOT, James, mason, 49 Union place
Abbot, Stewart L., butcher, 80 High street; *h.* 82½
Adam, William, cowfeeder, 36 Logie street
Adam, Mrs Catherine, 143 South road
Adamson, Mrs C., grocer and spirit mer., 85 High st.; *h.* Camperdown st.
Aggleston, Mrs, ironer, 56 Logie street
Air, Mrs Charles, 17 Rose street
Aitken Brothers, ironmongers, &c., 93 South road and 157A High street; *h.* 17 South Church street
Aitken & Lamond, grocers, 122 Logie street
Aitken, Mrs, milliner, 83 South road; *h.* 85
Alexander, David, surgeon, 14 Union street
Alexander, D., draper, hatter, and clothier, 73 High st.; *h.* 17 Flight's lane
Allan, David, feuar, 17 Loons road
Anderson, Andrew, police constable, 14 Rose street
Anderson, James, joiner, 36 Liff road
Anderson, Peter, secy., Lochee Literary Association; *h.* 224 Lochee road
Anderson, Mrs Thos., grocer & spirit mer., 58 High st.; *h.* 1 Marshall st.
Andrew, David, factory overseer, 40 North Church street
Andrews, Archibald, hairdresser, 40 North Church street
Angus, David S., watchmaker and jeweller, 141 High st.; *h.* 39 Liff rd.
Angus, Thomas, grocer, 39 Liff road; *h.* 33
Annan, David, millmanager, Camperdown Jute Works; *h.* Heath cot.
Annan, Robert, millmanger, Camperdown Jute Works; *h.* Parkside cot.
Auchterlonie, Elizabeth, grocer, 43 Gray street; *h.* 45

BALFOUR, Robert D., draper, 129 High street; *h* 113
Balgay Linen Works, South road; Mackechnie & Matthew, manufrs.
Band, David (merchant, Dundee), Balgay terrace
Banks, John, late schoolmaster, 7 High street
Barclay, James, tenter, 172 South road
Barclay, Peter, butcher, 5 Mid street
Barclay, Mrs J., wine and spirit mer., 23 Bank st. and 1 Mid st.; *h.* 38 Mid st.
Barrie, Alexander, grieve, Dryburgh farm
Bartie, Mary, dressmaker, 105 High street
Batchelor, Charles, cashier, 10 Tofthill
Batchelor, David, quarrymaster, 7 Tofthill
Batchelor, Peter, house proprietor, 10 Tofthill
Baxter, James, of William Low & Co., 21 Bank street
Baxter, Robert, church-officer, Lochee U.P. Church; *h.* 2 Nicoll's lane
Baxter, William, wine mer., 79 and 81 South road; *h.* 14 N. Church st.
Baxter, Miss Ann, fruiterer, 22 High street; *h.* 33 Hilltown, Dundee
Beat, John, general merchant, 20 Bank street; *h.* 9 Tofthill
Bell, George, houseagent, 164 Liff road
Bell, Peter, clerk, Camperdown Jute Works; *h.* 42 Union place
Bell, Robert, tailor and clothier, 68 High street; *h.* 105
Benvie, James, carter, 36 Logie street
Berry, Mrs Mary, wine and spirit merchant, 132 Liff road; *h.* 136

Beurms, Rev. Francis, St Mary's R.C. Church; *h.* High street
Bisset, Robert, accountant, Camperdown Jute Works; *h.* Union street
Bissett, Robert, clerk, 2 Union street
Black, Richard, painter, 107 Logie street; *h.* 60 Marshall street
Black, Robert, veterinary surgeon, Tofthill cottage
Blackwood, James, baker, 46 Logie street
Blair, John Gordon, clerk, Murray place, Logie street
Bowman, George, spiritdealer, 89 High st.; *h.* Ogilvie pl., Muirton rd.
Breslin, Hugh, coal merchant, Lochee station; *h.* 46 Logie street
Bridie, Ann, laundress, 4 North Church street
Brough, Peter, coal merchant, Lochee station; *h.* Ancrum place
Brough, Miss Jane, draper, 116 High street; *h.* 75
Brown, David, secretary, Lochee Coal Club, 20 Marshall street
Brown, David M., fancy draper, 38 St Ann street
Brown, James, carter, 53 Loons road
Brown, James J., manager, 47 Coupar street
Brown, James M., teacher, 49 Coupar street
Brown, Robert, grieve, Ballfield
Brown, Robert H., clerk, Pitalpin Works; *h.* Unionbank cottage
Brown, Thomas, inspector of poor, Dundee Combination; *h.* Balgay ter.
Brown, William, police constable, 34 Union place
Brown, William, slater, 2 Liff road; *h.* 64
Browne, D. J., clerk, Balgay terrace
Bruce, John, builder, Burnside street; *h.* Prospect place
Bruce, John B., grocer, 98 Liff road; *h.* 2 Archibald's lane
Bruce, William, family grocer, 55 Mid street; *h.* 2 Yeaman's alley
Bryson, George, millforeman, Camperdown Jute Works; *h.* 128 Logie st.
Buchan, David, Myrtle cottage, Sharp's lane
Buik, Thomas, feuar, 165 South road
Buist, James, contractor, 84 Liff road
Buist, William, joiner, 133 Liff road; *h.* Woodhaven, Newport
Burgess, Michael, coffeehouse keeper, 11 Bank street
Burnett, George, mechanic, 28 Union place
Burns, James M., Church street
Burton, Charles, woodturner, 91 Union place
Butchart, Alex., grocer and spiritdealer, 92 High street; *h.* Union place
Butchart, Robert, grocer, 16 Logie street
Butchart, Robert (grocer, Dundee), Mossbank house
Butchart, Thos., builder & sculptor, 21 & 23 Logie st.; *h.* Cleveland villa
Butchart, Mrs, 26 Logie street

Cable, Thomas, joiner, 68 Wilson place, South road
Caffray, Bernard, tobacconist, 78 High st.; *h.* 28 Polepark rd., Dundee
Caird, Andrew K., plumber, gasfitter, and tinsmith, 143 High street; *h.* 28 South road
Cairns, Thomas J., coaldealer, 5½ Whorterbank; *h.* Old Muirton road
Callum, William, milloverseer, 29 High street
Cameron, Mrs, draper, 9 Bank street; *h.* Small's lane
Campbell, Robert, 122 South road
Campbell, Mrs John, 33 Logie street
Campbell, Mrs, confectioner, 43 Union place

Cane, John, seaman, 46 Logie street
Cane, William, confectioner, 13 Logie street; *h.* 46
Cant, James S., wine and spirit merchant, 105 Logie street; *h.* 103
Caraway, Owen, confectioner, 156 High street; *h.* 148 Scouringburn
Cathro, Charles, ironturner, 23 Muirton road
Cattanach, Mrs, 11 Bank street
Chalmers, James, grocer and spirit merchant, 158 South road; *h.* Helenbank, Sharp's lane
Chalmers, William, tenter, and treasurer Union Yearly Society, Mid road
Chalmers, William, licensed hawker, 77 Logie street
Chapman, William, bootmaker, 28 Mid street
Christie, Alexander, butcher, 121 High street; *h.* 39 South road
Christie, David, woodturner, 17 Muirton road
Christopher, Wm. B., of Duncan & Christopher, Park pl., Ancrum road
Clark, John, millmanager, Pitalpin Works; *h.* 41 Pitalpin street
Clark, Mrs, 75 Liff road
Cleghorn, James B., Balgay terrace
Clews, Robertson, carpet foreman, 53 Loons road
Clough, Thomas, millworker, Ancrum road
Cochrane, David, carter, 160 Liff road
Collins, Mrs, 105 South road
Colville, Alexander, mechanic, 76 Coupar street
Colville, Miss, dressmaker, 76 Coupar street
Connel, Rev. A. B., D.D., United Presbyterian Church; *h.* Churchmount
Connel, C., furniture dealer, 17 High street
Cook, James, grocer and painter, 14 Rose street
Cooney, Charles, coaldealer, 60 Whorterbank
Coupar, David, mechanic, 3 Sharp's lane
Couper, Thomas S., shipmaster, Murray place, Logie street
Couper, Mrs John, 165 South road
Coutts, James, church-officer, St Mary's R.C. Church; *h.* 5 St Mary's lane
Cowpar, Mrs Ellen, Freer cottage
Cox, Alfred W., of Henry Boase & Co., Dundee; *h.* Beechwood
Cox, Arthur J., of Cox Brothers, Bloomfield
Cox Brothers, merchants, jute spinners, manufacturers of all kinds of jute fabrics, bleachers, printers, dyers, and calenderers, rope and twine makers, Camperdown Jute Works; offices, Meadow Place buildings, Dundee; 35 and 36 Aldermanbury (opposite the Avenue), London; 23A Portland st., Manchester; 57 Miller street, Glasgow; 3 Vicar street, Kidderminster; and 12 Rumford place, Liverpool
Cox, Edward, of Cox Bros., Lyndhurst, Lochee; and Cardean, Perthshire
Cox, George Addison, of Cox Brothers, Beechwood, Lochee; and Invertrossachs, Perthshire
Cox, George M., of Cox Brothers, Dryburgh house
Cox, James C., of Cox Brothers, The Cottage
Cox, Thomas, flesher, 18 Logie street; *h.* 26 Union place
Cox, Thomas H., of Cox Brothers, Duncarse, Dundee; and Maulesden, Brechin
Cox, Wm., of Cox Brothers, Foggyley, Lochee; and Snaigow, Perthshire
Cox, William H., of Cox Brothers, Foggyley
Cox, Mrs, grocer, 38 Union place

Craik, William, mechanic, 9 Loons road
Cramond, James C., commercial traveller, 49 Stewart street
Crichton, William J., joiner and cartwright, 140 Liff road; *h.* 142
Croll, George, of Lee, Croll, & Co., 21 Loons road
Croll, Miss, milliner, 47 South road
Cruiks, George S., clerk, Victoria cottage, South road
Cullerton, John, frenchpolisher, 46 Logie street
Cuthbert, James, mechanic, 13 Muirton road

Dalziel, Thomas, sculptor, 64 Logie street; *h.* 15
Dand, William, overseer, 70 Liff road
Davidson, William, blacksmith, 8 South Church street; *h.* 16
Davidson, William, inspector of police, 49 South road
Davidson, Mrs, midwife, Campbell street
Delvin, J., assist. teacher, St Mary's R.C. Sch.; *h.* 184 Seagate, Dundee
Dewar, Andrew, baker, 159 South road
Dewar, Peter, blacksmith, 87 Union place
Dick, William S., clerk, 25 Union place
Don & Duncan, manufacturers, King's Cross Works
Don, James, of Don & Duncan, Inverary terrace, Dundee
Donald, A. B., bookseller and stationer, 122 High st.; *h.* Lochee road
Donald, David, grocer and spirit merchant, 11 Pitalpin street
Donald, Thomas, joiner, 1 Flight's lane
Donaldson, Miss, teacher, 2 St Ann street
Dorward, Alexander, teacher, Sessional School; *h.* Scott's pl., High street
Douglas, David (grocer and spirit merchant, Dundee), 21 Ancrum road
Dow, David, accountant, Camperdown Jute Works; *h.* Marchbanks house
Dowall, William P., of A. A. Miln & Co., Pitalpin house
Drummond, Peter, joiner, Murray place, Logie street
Duff, James, butcher, 90 High street; *h.* 19 Loons road
Duncan, A. Bethune, of Don & Duncan, Balgay terrace
Duncan & Christopher, timber merchants and sawmillers, Lochee Saw Mills, Gray street
Duncan, John S., engineer, 5 Muirton road
Duncan, Mrs David, pawnbroker, 6 and 8 Mid street
Duncan, Mrs George, cowfeeder, 38 Whorterbank
Dundas, Alexander, coachbuilder, 5 Ancrum road
Dundas, David, milloverseer, 5 Ancrum road
Dundee and District Rescue Home, laundry and white seam sewing, 18 Union place
Dundee Eastern Co-operative Society, Limited, 21, 23, and 25 High st.
Duthie, David, butcher, Erin place, 204 Logie street; *h.* 4 Union street
Duthie, Mary, milliner, 84 High street
Duthie, William, flesher, 106 High street; *h.* 4 Union street
Dyer, Isaac, millforeman, Camperdown Jute Works; *h.* 9 Loons road
Dyer, John, mechanic, Camperdown Jute Works; *h.* Murray pl., Logie st.

Easson, David, factor, Camperdown; Dundee office at Mrs Littlejohn's, Pillars, 14 High street; *h.* Dryburgh
Easson, David, plumber, 7 Logie street
Easson, Thomas, fishmonger, 86 High street; *h.* 88

Easton, David, mechanic, 12 Loons road
Edward, Jas. H., bootmaker, N. of Scotland Bank bldgs.; *h.* Fowlis Easter
Elder, Alexander, baker, Elder's place, 43 South road
Elder, Andrew, baker, 15 Bank street
Elder, G. F., engineer, Wellbank cottage
Elder, Thomas, baker, 53 High street; *h.* 8 South Church street
Elder, Mrs Alexander, 32 South road
Elder, Miss, confectioner, 2 High street
Elliot, Alexander, wine and spirit merchant, 123 High street; *h.* Ogilvie place, Muirton road
Esplin, David, saddler, 74 High street; *h.* Yew Bank, Birkhill feus

Fairweather, James, dairyman, 20 Union place
Falconer, Robert, gas inspector, Gas Office; *h.* Peebles' lane
Farrell, Miss Rose, teacher, St Mary's Infant School, St Mary's lane
Fawns, Alexander, hairdresser, 39 High street
Fawns, Joseph, hairdresser, 12 Bank street; *h.* 15 Mid Street terrace
Fenwick, James, factory manager, 22 Stewart street
Ferguson, John, fruiterer and confectioner, 119 High street
Findlay, Alex., carrier and cowfdr.; places of call—Dundee, D. Matthew's, 49 Overgate; Lochee, A. Wright's, High street; *h.* 7 Yeaman's lane
Findlay, John, Lochee and Dundee carrier; orders left at 109 High street, Lochee, 49 Overgate, and Weigh-house, Dundee; *h.* 7 Yeaman's lane
Fleming, Andrew P., of D. H. Fleming, Sons, & Co., 5 Unionbank
Fleming, Chas. P., of D. H. Fleming, Sons & Co., Adelaide pl., Dundee
Fleming, D. H., Sons, & Co., spinners and manufacturers, Gray St. Wks.
Fleming, D. H., of D. H. Fleming, Sons, & Co., 9 Albany ter., Dundee
Fleming, Philip, of D. H. Fleming, Sons, & Co., Balgay terrace
Fleming, William, tenter, 1 Tofthill
Flockhart, Robert, mason, 6 Union place
Foote, Douglas, blacksmith, 16 Flight's lane
Forbes, Peter, mechanical manager, Camperdown Jute Works; *h.* Oak cottage, Loons road
Ford, D. L., salesman, 29 High street
Forrester, William, Quarry cottage, Stewart's lane
Fraser, James C., baker, 104 Logie street
Fyfe, James, painter, 11 Marshall street
Fyffe, James, tailor and clothier, 153 South road
Fyffe, Thomas, grocer, 101 Logie street and 94 South road; *h.* Rose cottage, South Church street

Galloway & Adie, manufacturers, Gowrie Factory, South Church street
Galloway, James H., of Galloway and Adie, Viewhill cottage, Ancrum rd.
Galloway, Rev. Stewart, Logie Church; *h.* Logie Manse, Balgay terrace
Galt, John M., Earl villa, Coupar-Angus road
Gardiner, Andrew, police constable, Tofthill
Gardiner, Mrs, confectioner, 104 High street; *h.* 1 Flight's lane
Geekie, David, mason, 4 North Church street
Geekie, James, joiner, Marshall street
Gellatly, Mrs Robert, grocer, 175 High street
Gibb, William, accountant, North of Scotland Bank, Limited

Gibson, John, teacher, Clepington School, Dundee; *h.* Primrose cottage, Union street
Gilbert, Robert, clerk, Camperdown Jute Works; *h.* 7 Campbell street
Gilchrist, John, mason, Murray place, Logie street
Gillespie, William, overseer, Mossbank place, Logie street
Goodall, Misses G. & M., dressmakers, Wilson place, South road
Gorman, John, bootmaker, 38 Logie street
Gorrie, James, mason, 5½ Whorterbank
Gourlay, James, mechanic, 76 Coupar street
Gow, George, butcher, 87 South road; *h.* 176 Liff road
Grant, Andrew, butcher and cattledealer, 6 Bank street; *h.* Ryehill cottage, Hawkhill, Dundee
Grant, Thomas, caretaker, South Road School; *h.* 10 Gray's lane
Grant, William, powerloom manager, Camperdown Jute Works; *h.* Brown Street cottage
Gray, Alexander, agent, North of Scotland Bank, Ltd., High street; *h.* Bank house
Gray, Andrew B., bookseller, 131 High street; *h.* 10 Gray's lane
Gray, David, joiner, 11 Rose street
Gray, D. Burns, artist, Ancrum road
Greig, George C., grocer and pawnbroker, 17 and 21 Union place
Greig, William, corkcutter, 13 Ancrum road
Grindlay, David, 10 Gibb's lane
Guild, Thomas, ironship fitter, 26 Logie street
Guthel, David (joiner, Dundee), 7 Muirton road

Hall, Miss A. M. (fruiterer, Dundee), Marybank lane
Hamilton, Alexander, joiner and undertaker, 31 and 39 South road
Hamilton, Duncan, tailor and clothier, 101 High street; *h.* 99
Hanna, William (coal merchant, Dundee), 23 Logie street
Harley, Thomas, shoemaker, 42 High street
Harris, Robert, engineer, 110 Logie street
Hart, John, gardener, 3 High street
Hay, Andrew, shirtmaker, 24 Coupar street
Henderson, Alexander, spinning overseer, 43 Loons road
Henderson, Alexander, mechanic, 16 Loons road
Hepburn, David C. A., blacksmith, 44 Mid street
Hill, George, china merchant, 148 High street
Hobin, John, grocer, 21 and 23 Wilson street
Hodge, David, joiner, 184 High street; *h.* 182
Hosie, Andrew, flesher, 139 High street; *h.* 3 Bank street
Hossick, Alexander, confectioner, 64 High street
Hoy, William, confectioner, 98 High street; *h.* 107 Logie street
Hutcheson, David, newsagent, and new and second-hand bookseller, 1 High street
Hutcheson, William, dairyman, 108 South road
Hutton, John, mechanic, Tofthill
Hyland, Patrick, china and hardware merchant, 24 Logie street; *h.* 26
Hyne, James, feuar, 30 Union place

Inglis, Rev. Andrew, Dudhope Free Church; *h.* Balgay terrace

Inglis, David, photographer, 60 Liff road
Ingram, Mrs J. B., wine and spirit merchant, 6 Liff road ; *h.* Alfred pl.
Innes, Mary, confectioner, 112 Logie street
Ireland, James, church-officer, St Luke's Parish Ch.; *h.* 19 Heron's lane
Irvine, J. & W., stationers and tobacconists, 105 High street ; *h.* 187

Jackson, George, slater, 1 St Ann street ; *h.* 30
Jackson, Miss Mary, dressmaker, 83 Union place
Jaffray, James, blacksmith, 190 High street ; *h.* 152
Johnston, Andrew, tenter, 24 Liff road
Johnston, Susan, wool and smallware merchant, 83 High street
Johnstone, John, stationer and tobacconist, 26 Bank st. ; *h.* 5 S. Mid st.
Jolly, Alexander, timekeeper, Albert Foundry, Loons road
Junks, Zachariah, clerk, Wilson place, 62 South road

Kay, Alexander T., M.R.C.V.S., Unionbank, Tofthill
Kay, William, late factory manager, Unionbank, Tofthill
Kay, William & Matthew, butchers, 120 High street ; *h.* 7 Unionbank
Keay, Robert, 105 High street
Keay, R., pawnbroker, 148 High street ; *h.* 105
Keiller, Geo., family grocer and wine mercht., 19 Bank st.; *h.* 78 South rd.
Kidd, David, traveller, 9 Loons road
Kinnear, Wm. (shipbroker, Dundee), Willowbank cottage, Balgay terrace
Kirkcaldy, David, late manager, 5 Rose street

Laing, James, clerk, Camperdown Jute Works ; *h.* 14 Liff road
Lamb & Jack, Misses, dressmakers, 81 High street
Lamb, John, mason, 154 High street
Lamont, John, coalagent, Lochee station ; *h.* Ogilvie pl., Muirton road
Lane, Charles, church-officer, St Margaret's Epis. Ch.; *h.* 44 Mid street
Latto, Andrew, tenter, 128 Logie street
Lawson, David, baker, 163 High street
Lawson, John, cropper, 174 South road
Lee, Croll, & Co., engineers, millwrights, and ironfounders, Lawside Foundry
Lee, John F., of Lee, Croll, & Co., 25 Constitution street, Dundee
Lennie, Rev. Thomas, St Margaret's Episcopal Church ; *h.* The Parsonage
Lennox, James K., surgeon, Woodbine cottage, 19 Union street
Levie, W. & G., painters, 174 High street ; *h.* 22 Union place
Lewis, E. C., confectioner, 97 South road
Lilburn, William, grocer, 23 Union place; *h.* 25
Little Sisters of the Poor, Wellburn house, Liff road
London & Newcastle Tea Company, 111 High street
Locke, Robt., teacher, South Road Pub. Sch.; *h.* 14 Paton's lane, Dundee
Longair, James P., clerk, 162 Liff road
Lovell, Miss, draper, 47 Union place
Low, David, blacksmith, 3 Bank street
Low, James, mason, 25 Coupar street
Low, Stewart, late butcher, 113 High street
Low, William, & Co., grocers and provision merchants, 56 South road
Lowden, John, hotelkeeper, 176 High street
Lowden, William, cab proprietor, Albert Hotel stables ; *h.* Small's lane

Luke, William, cowfeeder, West-end Dairy, South road
Lyall, Mrs, grocer, 101 South road
Lyon, Mrs Mary, broker, 8 Flight's lane

M'Cann, Peter, bootmaker, 126 Logie street ; *h.* 110 Lochee road
M'Donald, David, of J. & D. M'Donald, 84 Mid street
M'Donald, Rev. James Vincent, St Mary's R.C. Church ; *h.* High st.
M'Donald, John, joiner, 22 Liff road
M'Donald, J. & D., ironmongers and grocers, 124 and 126 High street
M'Donald, Mrs, dressmaker, 8 South Church street
M'Donald, Miss, matron, Dundee and District Rescue Home, 18 Union pl.
M'Dougall, George, baker, 3 Bank street ; *h.* 13 Muirton road
M'Dougall, James, confectioner, 1 Bank street ; *h.* 3
M'Dougall, John, inspr. of works, Burgh Engineer's office ; *h.* 25 Loons rd.
M'Ewan, John, bootmaker, 77 High street ; *h.* 75
M'Ewan, Robert, shoemaker, 29 Logie street
M'Ewan, Thomas, clothier and draper, 100 High street ; *h.* 4 Flight's lane
M'Farlane, Alexander, tenter, Small's lane
M'Farlane, Duncan, saddler, 11 Logie street
M'Farlane, Jessie S., confectioner, 33 South road
M'Farlane, J., milloverseer, Camperdown Jute Works ; *h.* 8 St Mary's lane
M'Farlane, Mrs Mungo, 7 Muirton road
M'Gregor, Jas., grocer and spiritdealer, 9 South Mid st. ; *h.* Ancrum rd.
M'Intosh, James, grocer, 170 High street
Mackay, Ann, confectioner, 7 Mid street
M'Kay, Donald, police sergeant, 16 Loons road
M'Kay, William, clerk, Water Treas. office, Dundee ; *h.* 8 Stewart st.
Mackechnie, Jas., of Mackechnie & Matthew, 4 Windsor st., Dundee
Mackechnie & Matthew, manufacturers, Balgay Linen Works
MacKenzie, Charles, mechanic, 2 Whorterbank
M'Kenzie, James, china merchant, Angus' land, Liff road
M'Kenzie, Jas., Camperdown Jute Works ; *h.* Kidd's land, Small's lane
Mackenzie, William, 15 Rose street
M'Lagan, Alexander, joiner, Murray place, Logie street
M'Laren, James, 4 North Church street
M'Laren, Robert, overseer, Caledonian Works ; *h.* 29 High street
M'Lean, George, flesher, 8 Liff road
M'Lean, John, agent, Laurelbank
M'Leish, Alexander, bootmaker, 69 High street ; *h.* 53 Coupar street
M'Leish, James, clerk, 71 Liff road
M'Leish, Peter, dairyman, 81 Union place
M'Leish, Mrs John, spiritdealer, 64 Logie street ; *h.* 3 Bank street
M'Lellan, D., clerk, Caledonian Works ; *h.* 8 Anderson's lane
M'Leod, Duncan M., clerk, Coupar street
M'Leod, Mrs, grocer, 103 South road ; *h.* 13 Peebles' lane
M'Nally, Miss Rose, greengrocer, 21 Burnside street ; *h.* 1 St Mary's lane
M'Nicoll, James, clerk, Camperdown Jute Works ; *h.* 8 Marshall street
M'Nicoll, Mrs David, 24 Coupar street
M'Ritchie, Margaret, 30 South road
M'Walter, Alfred, hairdresser, 11 Ancrum road
M'Walter, John, mason, 11 Ancrum road

Mann, David, overseer, Balgay Linen Works ; *h.* 15 Ancrum road
Mann, David, mason, 10 Mid street terrace
Masterton, J., plumber and gasfitter, 70 High st.; *h.* Inverary ter., Dundee
Masterton, John, grocer, 118 Mid street ; *h.* 114
Matthew, Alex., of Mackechnie & Matthew, 8 Balgay avenue, Dundee
Matthew, John, baker, 1 Taylor street
May, Rev. Wm., M.A., St Luke's Parish Church; *h.* Wilson pl., South rd.
Melvine, Jane, dairykeeper, 11 Union place
Mercer, Robt., messenger, Board of Trade office, Dundee ; *h.* 83 Union pl.
Middleton, James, clerk, Ancrum road
Millar, Robert, blacksmith, 4 North Church street
Miller, John, 172 South road
Miller, Mrs Mary, confectioner, 7 Bank street
Milligan & Millar, bootmakers, 41 South road
Miln, Alex. A., & Co., merchs., spinners, and manufacs., Pitalpin Works
Miln, Mrs Alexander A., Pitalpin house
Milne, Alexander, milloverseer, 36 Logie street
Milne, David, stationer and tobacconist, 5 Union place
Milne, John M., clerk, Polepark Works ; *h.* Balgay terrace
Milne, Mrs, grocer, 3 Coupar street
Mitchell, Alexander, tobacconist, 68 Logie street
Mitchell, David, grocer, 21 Bank street ; *h.* Ogilvie place, Muirton road
Mitchell, George, fruiterer and confectioner, 13 Bank street
Mitchell, Joseph, carter, 24 Sharp's lane
Mitchell, Peter, grocer, 147 High st.; *h.* Melrose villa, Coupar-Angus rd.
Mitchell, Thomas, police constable, 93 Logie street
Moffat, Peter, overseer, Camperdown Jute Works ; *h.* 76 Coupar street
Moon, William M., factory overseer, 2 Bell street
Mooney, James, grocer, 7 Logie street
Mooney, John, lamplighter, 7 Marybank lane
Morgan, Miss L., teacher, St Mary's R.C. Girls' school; *h.* St Mary's house
Morris, Andw. N., clerk, Camperdown Jute Works ; *h.* 40 Union place
Morris, Jonathan R., grocer, 25 Wilson street ; *h.* 2 Stewart street
Morris, Peter, mason, 40 Union place
Morrison, Daniel, police constable, Tofthill
Morrison, John, joiner, 26 Whorterbank
Morrison, Mrs, confectioner, 53 Mid street
Mortimer, John, blacksmith, 128 Logie street
Mudie, Andrew, grocer, 41 Pitalpin street
Muir, T., Son, & Patton, coal merchts. & steamship owners, Railway station
Munro, James, hacklemaker, Murray place
Murphy, H., South Road Coffeehouse, 60 South road ; *h.* 5 Heron's lane
Murphy, Mrs Sarah A., grocer, 93 Liff road ; *h.* 91
Murray, John, inspector, 150 Liff road
Murray, John B., joiner and cabinetmaker, 2 Pitalpin street; *h.* 150 Liff rd.
Murray, Robert, draper, 99 South road

Neave, David, baker, 22 Bank street ; *h.* 20
Neill, Wm., teacher, Ancrum Road School ; *h.* Murray place, Logie st.
Neish, Alexander, houseagent, Scott's place, High street
Neish, James H., clerk, 3 Tofthill

Neish, John, patternmaker, 13 Muirton road
Neish, Mrs, officer, Lochee Parish Church ; *h.* 14 Rose street
Ness, Robert, millmanager, Camperdown Jute Wks.; *h.* Mossbank house
Newsome, Mary Ann, confectioner, 5 Bank street
Newton, Isaac, lamplighter, 10 North Church street
Nicoll, David, grocer, 88 Coupar street ; *h.* 9 Loons road
Nicoll, George, coal merchant, 8 Campbell street ; *h.* 2
Nicoll, J. T., clothier, Ballfield
Niell, William, manager, Ancrum Works ; *h.* 178 High street
Noble, David, bootmaker, 151 High street
Noble, John, house painter, 43 North Church street
North of Scotland Bank, Limited, 93 High st.; Alexander Gray, agent

O'Brien, Michael, broker, 28 Flight's lane
O'Brien, Mrs M., grocer, 14 Flight's lane
O'Donnell, Mrs Samuel, spiritdealer, 120 Logie street ; *h.* 19 Ancrum rd.
Ogilvie, William, joiner, 10 Gray's lane
Ogilvie, William M., banker, Royal Bank of Scotland ; *h.* Bank house
O'Kane & Gibson, joiners and funeral undertakers, 161 High street
Oliver, James, clerk, 49 Union place

Paterson, George D., Ancrum Bank
Paterson, William, tenter, 11 Mid street
Paterson, Mrs George, Ancrum Bank
Paul, John, clerk, 93 Union place
Pearson, Alexander, carpet printer, 47 Loons road
Peebles, T. S., chemist and druggist, 103 High street; *h.* 178
Peffers, Archibald (grocer and spiritdealer, Dundee), 11 Pitalpin street
Perrie, James, baker, 173 High street
Peter, James, builder, 22 Coupar street
Phillips, Mrs Thomas, publican, 134 & 136 High street ; *h.* 3 Bank street
Phin, Thomas, grocer, 26 Liff road
Phinn, Mrs, grocer and wine mer., 108 High st.; *h.* Spring cot., Union st.
Pratt, Alexander, chimneysweeper, 9 Union place
Prendergast, Thomas, chimneysweeper, 99 South road

Quigley, John Jardine, caretaker, Ancrum Rd. school; *h.* 31 Ancrum rd.

Ramsay, Alexander, housefactor, 85 Liff road
Ramsay, John, blacksmith, 17 Loons road
Ramsay, William, mason, 1 Taylor street
Rankine, Duncan, joiner, 79 Liff road
Reid, D., music teacher, 8 North Church street
Reid, George, grocer and spirit merchant, 37 Union place ; *h.* 35
Reid, John A., hairdresser and tobacconist and steelyard keeper, 115 High street ; *h.* Briar cottage
Reid, Thomas, pawnbroker, 10 Mid street ; *h.* 12
Reid, Mrs Isabella, greengrocer, 2 Erin place, Muirton road
Rennie, Alice, confectioner, 79 Logie street
Reoch, Alex., teacher, Ancrum Road public school; *h.* 19 Mid street
Reoch, John, & Son, plumbers, tinsmiths, &c., 3 S. Mid st.; *h.* 7 Yeaman'slane

Richards, Joseph A., draper, 58 Wilson place, South road; *h.* 68
Richardson, A., 2 Anderson's lane
Riddoch, Peter, grocer's assistant, 11 Bank street
Ririe, George, commercial traveller, 33 Union place
Ritchie, William, milloverseer, Donald place, South road
Robbie, Alexander, blacksmith, 9 Loons road
Robbie, David, grocer, 13 North Mid street
Robertson, Alexander, foreman moulder, Viewbank cottage, Ancrum rd.
Robertson, Andrew G., shoemaker, 19 North Church street; *h.*17
Robertson, Charles, mechanic, 20 St Ann street
Robertson, David, grocer, 128 South road
Robertson, George, clerk, Viewbank cottage, Ancrum road
Robertson, Henry, cowfeeder, 93 Ancrum road
Robertson, H. M., family grocer, 63 and 65 High street; *h.* Ogilvie place, Muirton road
Robertson, James, carter, 4 North Church street
Robertson, James, blacksmith, 15 Logie street
Robertson, James, mechanic, 29 High street
Robertson, James, mason, Gibb's lane
Robertson, James, hairdresser, 3 Union place
Robertson, John, grocer, 118 High street; *h.* 7 Viewforth street, Dundee
Robertson, John, registrar of births, &c., Lochee district, and postmaster, 62 High street; *h.* 19 Rose street
Robertson, John, farmer, Backhill of Balgay
Robertson, John, grocer, wine and spirit merchant, 118 High street
Robertson, John C. S., bookkeeper, Union place
Robertson, Robert, fish merchant, 29 South road
Robertson, Thomas, gardener, North lodge, Balgay Park
Robertson, William I., grocer, 7 South Mid street; *h.* Coupar street
Robertson, W. P., coachhirer, 117 High street
Robertson, Mrs William, restaurateur, 110 and 112 High street; *h.* 94
Robertson, Mrs, Viewbank cottage, Ancrum road
Roche, Edward, grocer, 21 Whorterbank; *h.* 23
Rollo, James, baker, 97 High street
Rollo, Miss, Harefield cottage
Rookes, George, 177 High street
Ross, F. Finlay, storekeeper, Tramway depot
Royal Bank of Scotland, High street; W. M. Ogilvie, agent
Russell, Elizabeth, Burnside Coffeehouse, Burnside street
Russell, William, mechanic, 46 Logie street

Sandeman, Andrew, millforeman, Donald place, 85 South road
Saunders, Mrs James, grocer, 5 Burnside street; *h.* 3
Scotland, Duncan, overseer, South road
Scott, David, rural postman, 2 Peebles' lane
Scott, James, mechanic, 25 Union place
Scott, James, cloth inspector, Kidd's land, Small's lane
Scott, John, joiner, 27 Loons road
Scott, Thomas, grocer, 145 South road; *h.* 139
Scott, Miss Annie, draper, 17 Bank street; *h.* Ogilvie place, Muirton road

Scott, Miss, dressmaker, 11½ Bank street
Shafto, William, clerk, Ancrum road
Sharp, Robert, slater, Balgay street; *h.* 9 Heron's lane
Shepherd, John, coaldealer, 8 Archibald's lane
Shepherd, William, beamer, 9 Gray's lane
Sievwright, Robert, fireman, 3 Campbell street
Sime, David, clerk, Police station; *h.* Small's lane
Simpson, David, milloverseer, Murray place, Logie street
Simpson, Peter, mason, Thistle place, 13 Rose street
Simpson, Thomas, builder, 12 Rose street; *h.* Thistle place, 13 Rose st.
Simpson, Miss, dressmaker, 66 High street; *h.* 8 Marshall street
Sinclair, John, wine merchant, 35 and 37 South road; *h.* 19 Mid street
Sinclair, Mrs Archibald, 20 Liff road
Singer Sewing Machine Manufacturing Company, The, 180 High street
Small, Thomas, L.R.C.P.Ed. and L.R.C.S.Edin., Ogilvie pl., Muirton rd.
Small, Mrs William, spirit merchant, 24 High street
Smart, Robert, foreman, 3 Tofthill
Smart, Stephen (baker, Dundee), 22 Bank street
Smith, A., spirit merchant, 144 High street; *h.* 182
Smith, B. M., spirit merchant, 31 High street; *h.* St Mary's villa, 83 Ancrum road
Smith, David, mason, 14 Liff road
Smith, David, foreman beamer, 9 Loons road
Smith, John, organist, St Mary's Church; *h.* 10 Flight's lane
Smith, Joseph, carter, 4 North Church street
Smith, R. A., schoolmaster, St Mary's R.C. School; *h.* 10 Flight's lane
Smith, Silvester, joiner, 11 Nicoll's lane
Smith, J. A., & Co., stationers, printers, &c., 27 High street
Smith, Thomas, tenter, 23 Yeaman's alley
Smith, William, family grocer, 13 Muirton road
Smith, Mrs John, 55 Coupar street
Smolden, Rev. William, Lochee Baptist Church; *h.* North of Scotland Bank buildings
Soutar, Alexander, bootmaker, 72 High street; *h.* 187
Spalding, Andrew, of Spalding & Valentine, Balgay terrace
Spalding & Valentine, manufacturers, Caledonian Wks., Anderson's lane
Spankie, Mrs John, Tofthill cottage
Stark, William, blacksmith and implement maker, 125 Liff road
Stevenson, George, & Co., carpet, matting, square, and rug manufacturers, dyers, printers, and calenderers, Ancrum Works
Stevenson, George, of George Stevenson & Co., 1 Woodville place, Dundee
Stevenson, James, of George Stevenson & Co., 1 Woodville place, Dundee
Stevenson, Wm. B., managing clerk, Ancrum Works; *h.* 178 High st.
Stewart, Alexander, of W. & A. Stewart, 127 High street
Stewart, Charles, clothier, 157 High street; *h.* 161
Stewart, Isabella, grocer, Murray place, Logie street
Stewart, James, factory overseer, 13 Marybank lane
Stewart, James, market gardener, Westfield cottage, Ancrum road
Stewart, James M., factory overseer, 109 Logie street
Stewart, John, dairyman, 81 Ancrum road
Stewart, John, upholsterer, 109 Logie street; *h.* 26

Stewart, John, mason, Murray place, Logie street
Stewart, Thomas, & Sons, general drapers, High street
Stewart, Thomas, of Thomas Stewart & Sons, Camperdown street
Stewart, W. & A., merchants, 125 High street
Swinley, Thomas S., tenter, 76 Coupar street
Sword, David, dairyman, Heron's lane

TALBERT, David, Laurelbank, 140 Mid street
Tasker, James, tailor and clothier, 128 High street
Thom, Rev. David, M.A., F.C. Manse, Harefield road
Thom, Wm., agent for Singer Manufacturing Co., 180 High street
Thompson, John, contractor, 20 Loons road; *h.* 16
Thompson, William, overseer, Pitalpin Works; *h.* 15 High street
Thomson, Alexander, confectioner, 150 High street; *h.* 152
Thomson, James, coachpainter, 1 High street
Thomson, Jane, teacher, Ancrum Road School; *h.* Murray place
Thomson, John H., chemist and druggist, 102 High street; *h.* Torrie cottage, Coupar-Angus road
Thomson, John M., feuar, Ancrum cottage, 92 Logie street
Thomson, Robert, gamedealer and fishmonger, 71 High street
Thomson, William, patternmaker, 110 Logie street
Thomson, William, milloverseer, 15 High street
Thornton, Richard W., M.A., teacher, Ancrum Road Public School
Tramway Company Parcel Office; Lochee Depot, High street
Trayner, Michael, hairdresser, 6 South road; *h.* 66
Turnbull, David D., butcher, 2 Anderson's lane
Turnbull, James, mechanic, 24 Heron's lane
Turnbull, John, shoemaker, 60 Liff road

VALENTINE, David, spiritdealer, 80 Mid street; *h.* 4
Valentine, W. R. H., of Spalding & Valentine, Elmwood house
Van de Rydt, Rev. Alphonsus, St Mary's R.C. Church; *h.* High street

WADDELL, William, dairyman, Greenbank, Marshall street
Walker, John, bootmaker, 90½ High street
Walker, J. Addison, designer, Camperdown Jute Works; *h.* 1 Rankine street, Dundee
Walker, William, clerk, 16 Rose street
Ward, William, woodturner, 102 Logie street
Watson, David C., wine and spirit merchant, 96 High street; *h.* 94
Watson, John, grocer, 109 South road
Watson, William, tenter, 172 South road
Watson, William, housepainter, Erin place, 128 Logie street
Watt, Alexander, draper, 16 Bank street; *h.* Isla cottage, Ancrum road
Watt, William, surgeon, Mary's cottage, High street
Webb, Richard Wm., spt. mer., 2 Mid st. and 25 South rd.; *h.* 27 South rd.
Webster, Farquhar, cowfeeder, 17 Gray's lane
Wedderspoon, Mrs, ladies' nurse, 88 Coupar street
Whitecross, Caleb, joiner, Liff road
Whitehead, William, police constable, 5 Ancrum road
Whitton, Thomas, overseer, 10 Elder's lane, South road
Whyte, George, draper, 166 High street

Whyte, John, merchant, Liff road
Whyte, John, blacksmith, Coupar street
Wighton, Alexander, clerk, Stanley buildings, Union place
Wilkie, Andrew, market gardener, Sharp's lane
Wilkie, Ewan, police clerk, 174 South road
Wilkie, James S. (confectioner, Dundee), Balgay terrace
Wilkie, John R., watchmaker and jeweller, 132 High street; *h.* 17 Cleghorn street, Dundee
Wilkie, Thomas, calender manager, Fyffe's lane
Will, Adam, builder and contractor, Camperdown Quarry
Williamson, Rev. Henry (Unitarian Church, Dundee), 13 Coupar street
Wills, Robert, bootmaker, 24 Bank street
Wilson, Benjamin, foreman turner, 128 Logie street
Wilson, John, housefactor, Wilson place, South road
Wilson, John, joiner and cartwright, 133 South road; *h.* 183
Wilson, Thomas, mechanic, Kidd's land, Small's lane
Wilson, William, proprietor, 8 South Church street
Winton, R., overseer, Caledonian Works; *h.* 3 Wilson street
Winton, William, stationmaster, Camperdown station; *h.* 15 Fyffe's lane
Wooler, James, coal merchant, 8 St Mary's lane
Wright, Alex., ironmonger, 109 High st.; *h.* Rosemount cottage, Union st.
Wright, Rev. William, Lochee Parish Church; *h.* The Manse
Wylie, Rev. John (Martyrs Church, Dundee), Balgay terrace

YEAMAN, William, mechanic, Agenora cottage, 63 Coupar street
Young, David (shoemaker, Dundee), 55 Union place
Young, George, Free Church officer, 41 Mid street
Young, James, mason, 34 Whorterbank
Young, John, grocer and provision mer., 91 High street; *h.* 6 Unionbank
Young, William, labourer, 8 St Mary's place
Yule, Euphemia, fruiterer and confectioner, 74 High street; *h.* 11 Rose st.
Yule, Jane (confectioner, Dundee), 11 Rose street

REGISTRATION of BIRTHS, DEATHS, and MARRIAGES, Lochee District. *Office*—62 High street. John Robertson, Registrar. Office hours—From 10 A.M. to 3 P.M., and from 6 to 7 P.M.; Saturdays, from 10 A.M. to 12 Noon.

Registration must be effected as follows:—viz., Births within 21 days; Deaths within 8 days; Marriages within 3 days; Vaccinations within 6 months, unless certificate of postponement be granted by a qualified medical practitioner. Parties registering births ought to produce proof of the marriage of the parents.

POST OFFICE—High Street. John Robertson, Postmaster. MAILS—Arrivals—From Dundee at 6.5 A.M., 9.50 A.M., 12.50 P.M., and 6 P.M.; from Lundie at 12.50 P.M.; from Birkhill and Muirhead, 11.40 A.M. Despatches—To Dundee, 8.10 A.M., 11.25 A.M., 2.5 P.M., 5.5 P.M., 7.25 P.M., and 8 P.M.; to Lundie at 6.30 A.M.; to Denhead and Birkhill at 6.30 A.M. On Sunday—From Dundee at 8.40 A.M.; to Dundee at 10 A.M.

On Week-days the Office is open for Postal business from 7 A.M. till 8 P.M., and for Telegraph business from 8 A.M. to 8 P.M. Money Orders are issued and paid, and Savings Bank business transacted, from 9 A.M. till 6 P.M. On Sunday the Office is open for Postal and Telegraph business from 9 till 10 A.M.; but on that day the Money Order and Savings Bank business is wholly suspended.

LOCHEE FUNERAL SOCIETY.—President, William Ramsay, 1 Taylor street; Secretary, David Coupar, 3 Sharp's lane; Treasurer, William Dand, 70 Liff road.

LOCHEE UNION WEAVER LODGE.—Wm. J. Crichton, W.M.; James Matthew, Cleghorn street, Dundee, Secretary; David M'Donald, High street, Treasurer.

GOOD TEMPLAR LODGES—

STAR OF FREEDOM,.....John Lamont, Muirton road
HOPE OF LOCHEE,.....James Wooler, 8 St Mary's lane
WELCOME,.....James Middleton, 25 Ancrum road
CAMPERDOWN, ...James Birrell, 48 High Street

LOCHEE LITERARY ASSOCIATION'S LIBRARY AND READING ROOMS, 136 High street.—Open daily from 8 A.M. till 10 P.M. Peter Anderson, 224 Lochee road, Secretary.

LOCHEE BOYS' AND GIRLS' RELIGIOUS ASSOCIATION.—W. M. Ogilvie, Chairman; Thomas L. Stewart, Secretary and Treasurer.

LOCHEE YOUNG MEN'S CHRISTIAN ASSOCIATION.—Hon. President, Edward Cox, Lyndhurst; President, Alexander Gray, North of Scotland Bank; Vice-Presidents, Messrs T. Butchart and Alexander Watt; Secretary, Andrew G. Hutton, Alfred Place. Place of Meeting—Victoria Hall.

LOCHEE COAL CLUB.—David Brown, 20 Marshall street, Secretary; James M'Kenzie, Kidd's Land, Small's lane, Treasurer.

LOCHEE QUOITING CLUB.—Grounds, Bank street. President, Alex. M'Donald; Vice-President, Andrew Elder; Secretary, John Sinclair, 37 South road; *h.* 19 Mid street; Treasurer, James Neish; Captain, David Buchan.

LOCHEE FOOTBALL CLUB.—Grounds, South road. Secretary, Alex. H. Dyer, 6 Murray place, Logie street.

LOCHEE SWIMMING CLUB.—Secretary, David Duthie, butcher, Erin place, Logie street.

LOCHEE UNITED CRICKET CLUB.—Patron, George M. Cox, Dryburgh House; President, John Whyte; Vice-President, Alex. Butchart; Captain, William Gibb; Secretary, John Robertson, jun., Post Office.

CAMPERDOWN CURLING CLUB.—Patron, Earl of Camperdown; President, James Scott Marshall; Vice-President, W. B. Christopher. Representative Members, James S. Cant and Rev. Wm. Wright; Chaplain, Rev. William Wright; Treasurer,, James M'Gregor; Secretary, Alexander M'Donald, Muirton road.

ALBERT MASONIC LODGE, No. 448.—David M'Donald, 124 High street, R.W.M.; John Hutton, Treasurer; David Coupar, 3 Sharp's lane, Secy.

INDEPENDENT ORDER OF RECHABITES.—Lochee Tent No. 1640 meets on every alternate Tuesday in the Free Church Hall. James Young, Chief Ruler; Henry Dow, 4 Murray place, Logie street, Secretary; John Robertson, jun., Post Office, Lochee, Treasurer. Juvenile Tent meets every alternate Friday in the Free Church Hall. David Hughes, Superintendent; James Grimmond, 43 Logie street, Secretary.

FREE GARDENERS—ST CLEMENT'S LODGE, Lochee.—Secretary, Peter M'Dougall, 24 Liff road.

FORESTERS—COURT ELMWOOD.—President, William Mitchell; Vice-President, George Fenton; Secretary, James Cochrane, 10 Sharp's lane.

ANCIENT SHEPHERDS—THISTLE LODGE, Lochee.—President, James Whitton; Vice-President, David Sorley; Secretary, Andrew Latto, 128 Logie street.

TRADES AND PROFESSIONS.

Bakers.

Dewar, Andrew, 159 South road
Elder, Alexander, 43 South road
Elder, Andrew, 15 Bank street
Elder, Thomas, 53 High street
M'Dougall, George, 3 Bank street
Neave, David, 22 Bank street
Perrie, James, 173 High street
Rollo, James, 97 High street

Bankers.

Gray, Alex., N. of Scotland Bank, Ltd.
Ogilvie, W. M., Rl. Bank of Scotland

Blacksmiths.

Davidson, William, 8 S. Church street
Jaffray, James, 190 High street
Stark, William, 125 Liff road

Booksellers and Stationers.

Donald, A. B., 122 High street
Gray, Andrew B., 131 High street
Hutcheson, David, 1 High street
Irvine, J. & W., 105 High street
Johnstone, John, 26 Bank street
Milne, David, 5 Union place
Smith, J. A., & Co., 27 High street

Boot and Shoe Makers.

Edward, J. H., N. of Scotland Bk. bldgs.
Gorman, John, 38 Logie street
Harley, Thomas, 42 High street
M'Cann, Peter, 126 Logie street
M'Ewan, John, 77 High street
M'Ewan, Robert, 29 Logie street
M'Leish, Alexander, 69 High street
Milligan & Millar, 41 South road
Noble, David, 151 High street
Robertson, Andw. G., 19 N. Church st.
Soutar, Alexander, 72 High street
Turnbull, John, 60 Liff road
Walker, John, 90½ High street
Wills, Robert, 24 Bank street

Brokers.

Connel, C., 17 High street
Lyon, Mrs Mary, 8 Flight's lane
O'Brien, Michael, 28 Flight's lane

Builders.

Bruce, John, Burnside street
Butchart, Thomas, 21 and 23 Logie st.
Simpson, Thomas, 12 Rose street
Will, Adam, Camperdown Quarry

Butchers.

Abbot, Stewart L., 80 High street
Barclay, Peter, 5 Mid street
Christie, Alexander, 121 High street
Cox, Thomas, 18 Logie street
Donald, David, 87 South road
Duff, James, 90 High street
Duthie, David, Erin place, 204 Logie st.
Duthie, William, 106 High street
Gow, George, 87 South road
Grant, Andrew, 6 Bank street
Hosie, Andrew, 139 High street
Kay, W. & M., 120 High street
M'Lean, George, 8 Liff road
Turnbull, David D., 147 South road

Cabinetmakers and Joiners.

Buist, William, 133 Liff road
Cable, Thos., 68 Wilson pl., South road
Crichton, William J., 140 Liff road
Hamilton, Alex., 31 and 40 South road
Hodge, David, 184 High street
Murray, John B., 2 Pitalpin street
O'Kane & Gibson, 161 High street
Wilson, John, 133 South road

Chemists and Druggists.

Peebles, T. S., 103 High street
Thomson, John H., 102 High street

China and Stoneware Dealers.

Hill, George, 148 High street
Hyland, Patrick, 24 Logie street
M'Kenzie, James, Angus' Land, Liff rd.

Church-Officers.

Name.	Church.	Residence.
Baxter, Robert	Lochee U.P.	2 Nicoll's lane
Coutts, James	St Mary's (R.C.)	5 St Mary's lane
Ireland, James	St Luke's (Established)	19 Heron's lane
Lane, Charles	St Margaret's (Episcopal)	44 Mid street
Thomson, William	Lochee Parish (Established)	15 High street
Young, George	Lochee Free	41 Mid street

Clergymen.

Name.	Church.	Residence.
Beurms, Francis	St Mary's (R.C.)	High street
Connel, A. B., D.D.	Lochee (U.P.)	Churchmount
Galloway, Stewart	(Logie Parish, Dundee)	Balgay terrace
Inglis, Andrew	(Dudhope Free, Dundee)	Balgay terrace
Lennie, Thomas S.	St Margaret's (Episcopal)	The Parsonage
M'Donald, James Vincent	St Mary's (R.C.)	High street
May, William, M.A.	St Luke's (Established)	South road
Rydt, Alphonsus van de	St Mary's (R.C.)	High street
Smolden, William	Lochee (Baptist)	N. of Scot. Bank Blds.
Thom, David, M.A.	Lochee (Free)	Harefield road
Williamson, Henry	Dundee (Unitarian)	13 Coupar street
Wright, William	Lochee (Established)	The Manse
Wyllie, John	(Martyrs, Dundee)	Balgay terrace

Coach-hirers.

Lowden, William, Albert Hotel stables
Robertson, W. P., 117 High street

Coal Merchants and Dealers.

Breslin, Hugh, Lochee station
Brough, Peter, Lochee station
Cairns, Thomas J., 5½ Whorterbank
Cooney, Charles, 60 Whorterbank
Lamont, John, Railway station
Muir, Thos., Son, & Patton, Railway stn.
Nicoll, George, 8 Campbell street
Shepherd, John, 8 Archibald's lane
Wooler, James, 8 St Mary's lane

Coffeehouse-Keepers.

Burgess, Michael, 11 Bank street
Murphy, Hugh, 60 South road
Robertson, Mrs Wm., 110 High street
Russell, Elizabeth, 24 Burnside street

Confectioners.

Campbell, Mrs, 43 Union place
Cane, William, 13 Logie street
Caraway, Owen, 156 High street
Clark, Mrs, 71 Liff road
Elder, Miss, 2 High street
Ferguson, John, 119 High street
Gardiner, Mrs, 104 High street
Hossick, Alex., 64 High street
Hoy, William, 98 High street
Innes, Mary, 112 Logie street
Lewis, E. C., 97 South road
M'Dougall, James, 1 Bank street
Macfarlane, Jessie, 33 South road
Mackay, Ann, 7 Mid street
Miller, Mrs Mary, 7 Bank street
Mitchell, George, 13 Bank street
Morrison, Mrs, 53 Mid street
Newsome, Mary Ann, 5 Bank street
Rennie, Alice, 79 Logie street
Thomson, Alexander, 150 High street
Yule, Euphemia, 74 High street

Contractors.

Batchelor, David, 7 Tofthill
Buist, James, 84 Liff road
Thomson, John, 20 Loons road
Will, Adam, Camperdown Quarry

Cowfeeders and Dairymen.

Adam, William, 36 Logie street
Duncan, Mrs George, 38 Whorterbank
Fairweather, James, 20 Union place
Findlay, Alexander, 7 Yeaman's lane
Hutcheson, William, 108 South road
Luke, Wm., West End Dairy, South rd.
M'Leish, Peter, 81 Union place
Melvine, Jane, 11 Union place
Robertson, Henry, 93 Ancrum road
Stewart, John, 81 Ancrum road
Sword, David, Heron's lane
Waddell, Wm., Greenbank, Marshall st.
Webster, Farquhar, 17 Gray's lane

Drapers.

Alexander, David, 73 High street
Balfour, Robert D., 129 High street
Brough, Miss Jane, 116 High street
Brown, David M., 38 St Ann street
Cameron, Mrs, 9 Bank street
Lovell, Miss, 47 Union place
M'Ewan, Thomas, 100 High street
Murray, Robert, 99 South road
Richard, Joseph A., 58 South road
Scott, Miss Annie, 17 Bank street
Stewart, T., & Sons, 107 High street
Watt, Alexander, 16 Bank street
Whyte, George, 166 High street

Dressmakers.
Bartie, Mary, 105 High street
Colville, Miss, 76 Coupar street
Goodall, Misses, Wilson pl., South rd.
Jackson, Miss Mary, 83 Union place
Lamb & Jack, 81 High street
M'Donald, Mrs, 8 South Church street
Sellars, Miss, 342 Perth road
Scott, Miss, 11½ Bank street
Simpson, Miss, 66 High street

Fishmongers.
Easson, Thomas, 86 High street
Robertson, Robert, 29 South road
Thomson, R., 71 High st. (gamedealer)

Fruiterers and Greengrocers.
Baxter, Ann, 22 High street
Ferguson, John, 119 High street
M'Nally, Miss Rose, 21 Burnside street
Mitchell, George, 13 Bank street
Reid, Mrs Isa., 2 Erin pl., Muirton rd.
Yule, Euphemia, 74 High street

Funeral Undertakers.
Hamilton, Alexander, 31 & 39 South rd.
O'Kane & Gibson, 161 High street
Wilson, John, 133 South road

Gardeners (Market).
Stewart, Jas., Westfield cot., Ancrum rd.
Wilkie, Andrew, Sharp's lane

Grocers and Provision Dealers.
(*See also Grocers and Spiritdealers*).
Aitken & Lamond, 122 Logie street
Angus, Thomas, 39 Liff road
Auchterlonie, Elizabeth, 43 Gray street
Bruce, John B., 98 Liff road
Bruce, William, 55 Mid street
Butchart, Robert, 16 Logie street
Cook, James, 14 Rose street
Cox, Mrs, 38 Union place
Dundee E. Co-operative Society, Ltd., 21 to 25 High street
Fyffe, T., 94 South rd. and 101 Logie st.
Gellatly, Mrs, 175 High street
Greig, George C., 17 and 21 Union pl.
Hobin, John, 21 and 23 Wilson street
Lilburn, William, 23 Union place
Low, William, & Co., 56 South road
Lyall, Mrs, 101 South road
M'Donald, J. & D., 124 and 126 High st.
M'Intosh, James, 170 High street
M'Leod, Mrs, 103 South road
Masterton, John, 118 Mid street
Milne, Mrs, 3 Coupar street
Mitchell, David, 21 Bank street
Mitchell, Peter, 147 High street
Morris, Jonathan R., 25 Wilson street
Mudie, Andrew, 41 Pitalpin street
Murphy, Sarah Ann, 93 Liff road
Nicoll, David, 88 Coupar street
O'Brien, Mrs M., 14 Flight's lane
Robbie, David, 30 North Church street
Robertson, David, 128 South road
Robertson, H. M., 63 and 65 High street
Robertson, John, 118 High street
Robertson, William I., 7 S. Mid street
Roche, Edward, 21 Whorterbank
Saunders, Mrs, 5 Burnside street
Scott, Thomas, 145 South road
Smith, William, 13 Muirton road
Stewart, Isabella, Murray pl., Logie st.
Stewart, W. & A., 125 High street
Young, John, 91 High street

Grocers and Spiritdealers.
Adamson, Mrs Chas., 85 and 87 High st.
Anderson, Mrs Thomas, 58 High street
Butchart, Alexander, 92 High street
Chalmers, James, 158 South road
Keillor, George, 19 Bank street
M'Gregor, James, 9 South Mid street
Phinn, Mrs, 108 High street
Reid, George, 37 Union place
Robertson, John, 118 High street

Hairdressers.
Fawns, Joseph, 12 Bank street
Reid, J. A., 115 High street
Robertson, James, 3 Union place
Trayner, Michael, 6 South Mid street

House Agents.
Bell, George, 164 Liff road
Neish, Alexander, Scott's pl., High st.
Ramsay, Alexander, 85 Liff road
Wilson, John, Wilson place, South road

Ironers.
Bridie, Ann, 4 North Church street
Dundee and District Rescue Home, 18 Union place

Ironmongers.
Aitken Brothers, 93 South road and 157A Overgate
M'Donald, J. & D., 124 and 126 High st.
Wright, Alexander, 109 High street

Leaders of Psalmody.

Name.	Church.	Residence.
Glass, Andrew, organist	Lochee (Established)	2 Dalhousie ter., D'dee
Lennie, Miss, organist	St Margaret's (Episcopal)	The Parsonage
Smith, John, organist	St Mary's (R.C.)	10 Flight's lane
Watson, William	Lochee (Free)	172 South road
Whitelaw, Jas., organist	St Luke's (Established)	94 Nethergate, Dundee
Wilson, James, organist	Lochee (Baptist)	141 South road

Manufacturers.

Cox Brothers, Camperdown Jute Works
Don & Duncan, King's Cross Works
Fleming, D. H., Sons & Co., Gray Street Works
Galloway & Adie, Gowrie Factory, South Church street
Mackechnie & Matthew, Balgay Linen Works
Miln, Alexander A., & Co., Pitalpin Works
Spalding & Valentine, Caledonian Wks. Anderson's lane
Stevenson, Geo., & Co., Ancrum Works, South road

Medical Practitioners.

Alexander, David, 14 Union street
Lennox, J. K., Woodbine cot., 19 Union st
Small, Thomas, L.R.C.P. Ed., L.R.C.S Edin., Ogilvie place, Muirton road
Watt, Wm., Mary's cottage, High st.

Mill and Factory Managers.

Name.	Works.	Residence.
Annan, David	Camperdown Jute Works	Heath cottage
Annan, Robert	Camperdown Jute Works	Parkside cottage
Clark, John	Pitalpin Works	41 Pitalpin street
Forbes, Peter	Camperdown Jute Works	Oak cottage, Loons rd.
Grant, William	Do. do. P. L.	Brown street cottage
Ness, Robert	Do. do.	Mossbank house
Niell, William	Ancrum Works	178 High street
Wilkie, Thomas	Camperdown Jute (calndr.)	Fyffe's lane

Milliners.

Aitken, Mrs, 83 South road
Croll, Miss, 47 South road
Duthie, Mary, 84 High street

Painters.

Black, Richard, 107 Logie street
Cook, James, 14 Rose street
Fyfe, James, 11 Marshall street
Levie, W. & G., 174 High street
Noble, John, 43 N. Church street

Pawnbrokers.

Duncan, Mrs David, 6 and 8 Mid st.
Greig, George B., 17 and 21 Union pl.
Keay, R., 148 High street
Reid, Thomas, 10 Mid street

Plumbers, Tinsmiths and Gasfitters.

Caird, Andrew K., 143 High street
Masterton, James, 70 High street
Reoch, John, & Sons, 3 South Mid st.

Sculptors.

Butchart, Thomas, 21 and 23 Logie st.
Dalziel, Thomas, 64 Logie street

Sick Nurses.

Davidson, Mrs, Campbell st. (*midwife*)
Wedderspoon, Mrs, 88 Coupar street

Slaters.

Brown, William, 2 Liff road
Jackson, George, 1 St Ann street
Sharp, Robert, Balgay street

Tailors and Clothiers.

Alexander, David, 73 High street
Bell, Robert, 68 High street
Fyffe, James, 153 South road
Hamilton, Duncan, 101 High street
M'Ewan, Thomas, 100 High street
Nicoll, J. T., Ballfield
Stewart, Charles, 157 High street
Tasker, James, 128 High street

Teachers.

Brown, James M., 49 Coupar street
Devlin, J., St Mary's R.C. School
Donaldson, Miss, 2 St Ann street
Dorward, Alex., Scott's pl., High street
Farrell, Miss, St Mary's Infant School
Gibson, John, Primrose cottage, Union street
Locke, Robt., South Road Public School
Morgan, Miss L., St Mary's R C. School
Neill, Wm., Murray place, Logie street
Reid, D., 8 North Church street (*music*)
Reoch, Alexander, 19 Mid street
Smith, R. A., 45 South road
Thomson, Jane, Murray place
Thornton, Richard W., M.A., Ancrum Road School

Tobacconists.

Caffray, Bernard, 78 High street
Irvine, J. & W., 105 High street
Johnstone, John, 26 Bank street
Milne, David, 5 Union place
Mitchell, Alexander, 68 Logie street
Reid, John A., 115 High street

Veterinary Surgeons.

Black, Robt., M.R.C.V.S., Tofthill cot.
Kay, Alex. T., M.R.C.V.S., Union Bank, Tofthill
Thompson, John, 153 High street

Watchmakers and Jewellers.

Angus, David S., 141 High street
Wilkie, John R., 132 High street

Wine and Spirit Merchants.

Barclay, Mrs J., 23 Bank st. and 1 Mid st.
Baxter, William, 79 and 81 South road
Berry, Mrs Mary, 132 Liff road
Bowman, George, 89 High street
Cant, James S., 105 Logie street
Elliot, Alexander, 123 High street
Ingram, Mrs J. B., 6 Liff road
Lowden, John, 176 High street
M'Leish, Mrs J., 64 Logie street
O'Donnell, Mrs Samuel, 120 Logie street
Phillips, Mrs T., 134 & 136 High street
Sinclair, John, 35 and 37 South road
Small, Mrs William, 24 High street
Smith, A., 144 High street
Smith, Bridget Mary, 31 High street
Valentine, David, 80 Mid street
Watson, David C., 96 High street
Webb, Rich. W., 2 Mid st. and 25 South rd.

MISCELLANEOUS.

Carrier (*Dundee and Lochee*) .....Alex. Findlay, at A. Wright's, High st.
Chimneysweepers..... { Alexander Pratt, 9 Union place; Thomas Prendergast, 99 South road
Engineers.....Lee, Croll, & Co., Lawside Foundry
French Polisher.....John Cullerton, 46 Logie street
Fancy Goods Merchant.....John Beat, 20 Bank street
Photographer.....David Inglis, 60 Liff road
Pianoforte Tuner.....David Reid, 8 N. North Church street
Printers.....J. A. Smith & Co., 27 High street
Saddler.....Davin Esplin, 74 High street
Sewing Machine Manufacturers..... { Singer Sewing Machine Manufacturing Co., The, 180 High street
Tea Merchants.....London & Newcastle Tea Co., 111 High st.
Timber Merchants..... { Duncan & Christopher, Lochee Sawmills; Gray street
Upholsterer.....John Stewart, Logie street
Wool and Smallware Merchant.....Susan Johnston, 83 High street

---

BROUGHTY FERRY DIRECTORY.

ADAM, Misses, teachers, Tayside School, Westfield house
Adams, James, fishing-reel maker, 2 Church street
Adams, William, shipowner, Disco, West Ferry
Adamson, Charles (produce broker, Dundee), 2 Taymouth terrace
Adamson, Rev. T. Newbigging, St Margaret's, Barnhill; *h.* Cedarbank, Barnhill
Addison, John, gardener, The Wilds; *h.* Strathmore street
Agnew, Al. (solicitor and procurator-fiscal, Dundee), 5 Duntrune terrace
Air, Andrew, emigration agent, glass and china merchant, Queen street; *h.* Charlotte place
Air, David (merchant, Dundee), Cedarlea
Air, Mrs, register office for servants, Charlotte place; *h.* Ewan cottages
Aitken, David, gardener, Ethelstone; *h.* 3 Church street
Aitken, John, chimneysweeper, 95 King street
Aitken, Samuel, hotelkeeper and restaurateur, Gray street; *h.* White Hart Hotel, Arbroath
Aitken, Mrs, 1 Hartington place
Aitkenhead, George, 3 Hartington place, Brook street
Alexander, William, shipmaster, 40 Panmure street
Alison, Thos. (merchant, Dundee), Dalhousie cottage, West Ferry
Allan, D. M. (perfumer, Dundee), Westfield house
Allan, James (perfumer, Dundee), Westfield house
Allan, John, British Workman Restaurant; *h.* 20 Gray street
Allan, R. T. M., teacher of drawing and painting, Rose cot., E. King st.
Allan, William, clerk, Gray street
Allan, Mrs Margaret D., Marine cottage, Castle street
Allan, Miss M., 9 Gladstone terrace
Allard, Maurice (tanner, Dundee), Springbank house, West Ferry
Allen, John T., commercial traveller, 10 Newington terrace
Ambrose, Elizabeth S., 24 Ambrose street
Anderson, Alexander, market gardener, Panmure nursery, Barnhill
Anderson, Andrew, shipmaster, Lawrence street
Anderson, A. W. (secretary, Dundee), Castle terrace
Anderson, George, Spring cottage, Monifieth road
Anderson, John, houseagent, The Cottage, West Ferry
Anderson, Margaret P., 10 Taymouth place
Anderson, Robert, grocer and wine merchant, 166 and 168 Brook street; *h.* Kelvin cottage, St Vincent street
Anderson, Robert, 1 Union place, Monifieth road
Anderson, William, forester, Douglas cottage, Westfield road
Anderson, William, cab proprietor, Brook street
Anderson, William, bootmaker, 49 Fort street; *h.* 35 Union street
Anderson, Wm. G. (manager, Dundee Flour Mills), 3 Gladstone place
Anderson, Miss Jane, dressmaker, Brook street
Anderson, Miss J., hotelkeeper, 27 Gray street
Anderson, Miss, dressmaker, 1 Brown street
Anderson, Miss, 10 Taymouth place
Anderson, Misses, Westfield road

Angus, Thomas, draper, 57 and 59 Brook street; *h.* 61
Auldjo, Mrs, Clement villa, Dalhousie terrace, West Ferry

Bache, Mrs, and Miss Peat, Ladies' School, 4 Hunter pl., Monifieth rd.
Baillie, Jane E., 5 James place
Bain, Donald, cooper and fishcurer, 114 Brook st.; *h.* 109 King street
Baird, Vaness C., 3 Camperdown place
Balbirnie, William, inspector of cleansing, Long lane
Balbirnie, Miss, 1 Seafield place
Bald, John (linen draper, Dundee), Cairneymount, West Ferry
Balfour, William, gardener, St Roque's cottage, West Ferry
Barclay, William (merchant, Dundee), Marine cottage, Castle street
Barclay, Mrs James, Clematis cottage, Seafield
Barclay, Miss Martha, postmistress, Post Office, 43 Brook street
Barrie, Alexander (housefactor, Dundee), 12 Seaview place
Barron, A., & Son, jobbing gardeners, Camperdown street
Barrowman, John (manager, Co-operative Society, Dundee), 8 Gladstone ter.
Barry, Miss Anne, 20 Louise terrace, West Ferry
Batchelor, David, (engineer, Dundee), 9 Duntrune terrace
Baxter, Robert, factor and houseagent, 71 Fort street
Baxter, Robert S. (merchant, Dundee), 11 Castle terrace
Baxter, Walter (solicitor, Dundee), 4 Newington terrace
Baxter, Mrs Francis W., Cosie cottage, Hill street
Baxter, Mrs John, 7 Taymouth place
Beattie, Peter (confectioner, Dundee), Lebanon place
Belford, James (photo.-manager, Dundee), Tarfside
Bell, Alexander H. (merchant, Dundee), Taycliff, Harecraig
Bell, Allan, advertising agent, Advertiser office; *h.* 8 Gladstone terrace
Bell, Charles (tea merchant, Dundee), Reid's land, Church street
Bell, James, general draper, 83 Brook street; *h.* Fernlea, Seafield
Bell, John Charles, 4 Douglas terrace
Bell, Thomas, Hazelwood, West Ferry
Bell, Mrs Mary, 23 Ambrose street
Bell, Mrs, Taycliff, Harecraig
Bell, Mrs, 15 Louise terrace, West Ferry
Bell, Mrs, 4 East Links place
Bell, Miss E. H., 3 Leebank terrace, West Ferry
Bell, Miss, fancy goods merchant, 28 Gray street
Bennet & Taylor, builders, Lawrence street
Bennet, William, of Bennet & Taylor, Lawrence street
Berry, Robert H., engineer, 164 Brook street
Berry, Thomas (merchant, Dundee), Elmbank, Camperdown street
Berry, William Edgar, Wh. Sc., engineer and science teacher, 1 Kenmore place, Monifieth road
Birrell, Mrs John F., 2 Hunter place
Bisset, David (railway agent, Dundee), 1 St Vincent street
Bisset, Miss, grocer, 162 Brook street
Bissett, Gray (solicitor, Dundee), Gowanbank, Hill street
Black, David, potato merchant, 2 Castle street
Black, David C., marine engineer, 3 Dalhousie terrace, Barnhill
Black, Miss, 1 Duntrune terrace, West Ferry

Blackadder, Robert (C.E. and architect, Dundee), Bellevue, West Ferry
Blair, John (wine merchant, Dundee), 1 Collingwood terrace
Blair, William, confectioner and grocer, 68 Gray street; *h.* 66
Boase, Henry S. (manufacturer, Dundee), Strathern road, West Ferry
Boath, Miss, laundress, St Vincent street
Bower, J. & M., milliners and dressmakers, Oswald house, Long lane
Bowman, Alexander, bookseller, stationer, and printer, Railway buildings, Gray street; *h.* Cottage place
Boxer, Wm. E., fleet paymaster, R.N., H.M.S. Unicorn; *h.* 2 Grange ter.
Boyack, Mrs E., Links villa, King street
Boyle, James, insurance agent, 41 King street
Braid, James, potato merchant, 19 St Vincent place
Braithwaite, James T., master mariner, 1 Cumberland place
Brechin, James, sergeant of police, Police chambers
Brechin, William, cashier, Brown street
Bremner, Alexander, builder, Brook street; *h.* 3 West Brook street
Bremner, James, sculptor and woodcarver, West Ferry
Bremner, Mrs C. B., grocer, 51 King street
Brockley, Robert, M.A., Collegiate School, Forthill; *h.* 6 Home terrace
Brodie, John L. (valuator, Dundee), 4 Links place
Brodie, Robert M. (banker and solicitor, Dundee), Grange terrace
Brough, James W., late R.N., 9 Renny place, West Ferry
Brough, John, market gardener, Stannergate Gardens
Brough, Mrs, 8 Rugby terrace
Broughty Cycling Club, 102 Brook st.; secy., J. R. Stewart, 102 Brook st.
Broughty Ferry Guide and Advertiser, 128 Brook street; J. & C. Simpson, printers and publishers
Broughty Lawn Tennis Club, Church st.; secy., W. B. Marjoribanks
Broughty Ferry Young Men's Christian Association, 41 Brook street
Brown, A. H. (corn merchant, Dundee), Ferry house, Gray street
Brown, David, stationmaster, Brook street
Brown, David Barclay (merchant, Dundee), Oswald house
Brown, James W. (merchant, Dundee), Edmonton place
Brown, John, plumber and brassfinisher, 60 Brook st.; *h.* 144 King street
Brown, P. S. (iron merchant, Dundee), Tayview
Brown, Wm., coalagent, 150 Brook street; *h.* Maule's Park, Queen st.
Brown, William, M.A., teacher, 13 Louise terrace, West Ferry
Brown, William, jun. (salt merchant, Dundee), Rosemount, Camphill
Brown, Mrs Thomas, Tayview, Hill street
Brown, Miss, 3 Castle terrace
Brown, Miss A. B., 10 East Brook street
Bruce, David (shipowner, Dundee), Ethelstone, West Ferry
Bruce, G. Scott, principal of Ladies' Private School, 2 Westfield place
Bruce, John (architect, Dundee), Seaside lodge, Barnhill
Bruce, J. C., painter, 39 Gray street; *h.* 48 Brook street
Bruce, Miss E. S., Young Ladies' School, 2 Westfield place
Bruce, Miss, 3 Rugby terrace
Buch, Ferdinand Noel, clerk, 7 Alpha terrace
Buick, James, Camphill cottage, Camphill
Buick, Thomas (solicitor, Dundee), Camphill cottage
Buist, Alexander Jefferson (merchant, Dundee), Reresmount

Buist, J. C. (merchant, Dundee), Balgillo house
Buist, Thomas (upholsterer, Dundee), 3 Hermitage terrace
Burnett, David, family grocer and wine merchant, 71 and 73 Brook street, and High street, Monifieth; *h.* 6 Ramsay place
Burns, Mrs James, draper and registry for servants, West Ferry; *h.* Constable place
Butchart, James, perfumer and hairdresser, 47 Gray street; *h.* 13 Tay Park place, Gray street
Butchart, W., hairdresser, 136 King street; *h.* Ambrose street
Butchart, Miss M., 1 Renny place
Butter, Mrs Alexander, 4 Renny place, West Ferry

Cairns, James, veterinary surgeon, Rose cottage, Brook street
Caithness, Francis (carting agent, Dundee), 1 Lower Renny pl., W. Ferry
Cairncross, George, marine engineer, 64 Links cottages
Calder, Robert, M.A., H.M. Inspector of Schools, 3 Fintry place
Cameron, A. S. (houseagent, Dundee), Bay cottage, West Ferry
Cameron, Wm., superintendent of police, Burgh chambers; *h.* 62 Fort st.
Campbell, Captain James, mariner, 10 James place
Campbell, J. L., 5 Victoria place
Campbell, Robert, (merchant, Dundee), 5 Victoria place
Campbell, William, assistant Inspector of Schools, 2 Hermitage terrace
Campbell, Mrs, 5 Victoria place
Campbell, Miss, 3 Panmure place
Cardwell, Mrs Matthew, wine and spirit merchant, Gray street and Brook street; *h.* 6 Taypark place, Gray street
Carment, J., 1 Church street
Carmichael, George (engineer, Dundee), Taymount, West Ferry
Carmichael, James W. (Ward Foundry, Dundee), 2 Fintry place
Carmichael, Mrs Peter, 8 Dalhousie terrace, Barnhill
Carrie, Charles, lorry and van builder, Castle street; *h.* 3 Derby place
Carrie, W. (flax inspector, Dundee), Alexandra cottages, West Ferry
Chalmers, Alexander, gardener, 7 Douglas terrace
Chalmers, William (bootmaker, Dundee), 1 Craignabratton ter., W. Ferry
Chalmers, Mrs Anne, 28 St Vincent place
Chalmers, Miss, 4 Taymouth terrace
Chapman, James, shipmaster, Bridge house, St Vincent street
Chapman, John, slater, St Vincent street
Charles, John B., M.A. (teacher, High School, Dundee), Westlea, W. Ferry
Christie, John R. (sack manufacturer, Dundee), 3 Alpha terrace
Christie, William, gamedealer, Gray street
Christie, Mrs C. J., Alexandra cottage
Christie, Miss, 5 Hunter place, Monifieth road
Clark, James, joiner, Church street
Clark, John, 14 Lawrence street
Clark, Samuel, cabinetmaker and upholsterer, 65 Brook street; *h.* 61
Clark, Mrs S., agent for Pullar & Sons, dyers, 65 Brook street; *h.* 61
Clark, Mrs William, 9 James place
Clark, Mrs William, 12 Derby place
Clunie, Mrs, 4 Duntrune terrace
Coats, Mrs Alexander, spirit merchant, 92 King street; *h.* 94

Cobb, David, Taypark, West Ferry
Cocks, Mrs, Yewbank, Monifieth road
Collier, Francis (coal merchant, Dundee), Brae cottage, Queen street
Collier, Thomas (merchant, Dundee), 10 Balgillo terrace
Collier, Mrs, Brae cottage, Queen street
Collier, Miss, 2 The Elms, Seafield
Collins, Daniel, spirit merchant, 30 Gray street; *h.* Lyall place, Long lane
Collins, Hugh, artist, Bridge house, Church street
Connel, Mrs William, Caenlochan terrace
Cook, Robert, (fish salesman, Dundee), Chesnut cottage, East King street
Cooper, Arthur W. (engineer, Dundee), 14 James place
Cooper, George (consulting engineer, Dundee), 1 Alton terrace
Cooper, Mrs A., milliner, Victoria place
Cooper, Mrs David, Hill street
Cooper, Mrs John, 13 James place
Cooper, Miss, 1 Pine terrace, Brook street
Coullie, David, joiner, King street; *h.* Ivy cottage, King street
Coutts, George, joiner, Strathmore street
Coutts, James, stationmaster, Barnhill
Coventry, Catherine, 26 Ambrose street
Cowan, George C., electrical engineer, 7 Castle terrace
Cowan, James (house proprietor, Dundee), 7 Castle terrace
Cowan, Edward (solicitor, Dundee), 7 Castle terrace
Cowan, James, jun. (salt merchant, Dundee), 7 Castle terrace
Cowan, Mrs J., Fintry cottage, Fintry place
Cowans, David S. (house proprietor, Dundee), 1 Newington terrace
Cowans, J., & Son, builders, 1 Newington terrace
Cox, James D. (merchant, Dundee), Woodford
Cox, Robert A., Yewbank
Crabb, James, contractor, East Brook street; *h.* Hartington cottages
Craig, Thomas M., insurance agent, Erigmore, Barnhill
Craig, Mrs, Erigmore, Barnhill
Craik, John, of Strachan & Craik, Bridge house, Church street
Crichton, Ann, Homemount, Cedar road
Crichton, John, grocer, 67 King street; *h.* 69
Crighton, James (commission agent, Dundee), Willowgrove, West Ferry
Crighton, Miss M. A., 2 Renny place
Crockatt, George B., 2 Kenmore place
Croll, David, of D. & W. Croll, 1 Taymouth terrace
Croll, D. & W., nursery and seedsmen, Dalhousie Nurseries, Barnhill
Croll, John, nurseryman and seedsman, Orchard park, Monifieth road
Croudace, John, shipmaster, 3 Westfield place
Croudace, W. S. (shipowner, Dundee), Netherby, West Ferry
Crystal, J. P., merchant, Victoria terrace
Cumming, A. W. (solicitor, Dundee), 5 Balgillo crescent
Cumming, G. Gourlay, artist, Links house, King street
Cumming, James H., Links house, King street
Cumming, William, Links house, King street
Cumming, Mrs E., Cottage place, Long lane
Cumming, Miss Elizabeth, Ellenbank, East King street

Cunningham, James (millspinner, Dundee), Douglas house, West Ferry
Cunningham, James, jun. (millspinner, Dundee), Seafield
Cunningham, W. O. (millspinner, Dundee), Hillside
Cuthbertson, James (merchant, Dundee), Jessiman terrace, Balgillo road

Dalgetty, Andrew, butcher, 100 Brook street; *h.* 17 Ambrose street
Dand, Andrew, market gardener, Camphill
Dargie, Thomas, contractor, Forthill farm
Dargie, Mrs George, farmer, Forthill
Davidson, Hugh, draper, 3 Salisbury place
Davidson, William (ironmonger, Dundee), Camphill
Davies, James (railway agent, Dundee), 2 Collingwood terrace, Barnhill
Dawson, William, railway clerk, 1 Monifieth road
Dawson, William (silk mercer, Dundee), Claremont, West Ferry
Denney, Rev. James, East Free Church; *h.* Mansfield
Deuchars, William, shipmaster, 5 Newington terrace
Deuchars, Mrs Alexander, 2 Alpha terrace
Deuchars, Mrs George, 1 Castle terrace
Dewars, James, merchant, King street
Dick, Andrew, wine and spirit merchant, Claypots road
Dick, John, tailor and clothier, 87 Brook street; *h.* 11 Gladstone terrace
Dick, Stephen, seaman, 77 King street
Dick, Thomas S., builder and contractor, Laurel Grove
Dick, William, tailor and clothier, 48 Brook street
Dick, Mrs Jane, 5 Louise terrace
Dick, Miss J., 2 Hartington place, Brook street
Dickie, William B. (solicitor, Dundee), Cambustay, Barnhill
Dickson, David, head gardener, Castleroy
Dickson, James, contractor, 9 Dalhousie terrace, Barnhill
Dobson, Thos. G. (1st class clerk, Inland Revenue, Dundee), 2 Tay ter.
Dodds, Robert, commercial traveller, Hartington place
Doig, Jas. L. (inspector, D. & A. Jt. Rly., Dundee), Dick pl., E. Brook st.
Doig, William, shipmaster, 2 Wilmot villas, Castle street
Doig, William P., shipmaster, Cottage place
Don, Robert, Gowrie cottage, Barnhill
Don, Robert B. (merchant, Dundee), Seafield cottage
Don, Mrs Charles, 1 Union place
Don, Mrs John, The Lodge, Queen street
Don, Miss, Hill cottage, Fort street
Donald, David (manufacturer, Dundee), Earle villa
Donald, Mrs, restaurateur, 1 Gray street
Dott, George, 2 Union place, Monifieth road
Douglas, Jas. A., painter and decorator, Church st.; *h.* Fynone cot., Forthill
Douglas, John Campbell, engine and boiler inspector, 13 Rugby terrace
Douglas, J., 2 Caenlochan villas
Douglas, W. A. (merchant, Dundee), Idabank, Seafield
Douglas, Mrs Andrew, Rock lodge, Harecraig
Dow, John Ewan (merchant, Dundee), Brook cottage, Brook street
Draffen, George (warehouseman, Dundee), Duneaves
Drimmie, Daniel, 3 Seaward place
Drummond, Mrs, 4 Home terrace, West Ferry

Duff, James, & Son, contractors, Brook street
Duff, P. M. (merchant, Dundee), 6 Bothwell terrace
Duff, Mrs Robert, 5 Ramsay place
Duff, Miss, 1 Ramsay place
Duffy, William, general merchant, 111 King street; *h.* 119
Dunbar, T. S., tailor's cutter, May cottage, Seafield
Duncan, Charles (shipchandler, Dundee), 2 Lebanon place
Duncan, Patrick J. (clerk, Dundee), Hermitage
Duncan, Mrs, dressmaker and milliner, 83 King street
Duncan, Misses, 2 Somervillebank
Dunlop, John (agent, Charity Organization Society, Dundee), Church st.

Easson, Robert, miller, Balmossie Mill, Barnhill
Easson, Mrs, 7 Taymouth place
Easton, Thomas, Myrtle cottage, Long lane
Easton, Thomas, & Co., slaters and slate merchants, Brook street
Edwards, David, of D. & W. Edwards, Edward place, Camperdown st.
Edwards, D. & W., aerated water manufacturers, Camperdown street
Edwards, William, of D. & W. Edwards, Edward place, Camperdown st.
Elder, Samuel, clerk, 1 Argyle terrace
Ellis, J. C., of Ellis & Machar, Ellis's land, Strathmore street
Ellis & Machar, joiners and woodcarvers, 112 Brook street
Ellis, Mary, laundress, Camphill
Erskine, James E., of Linlathen, Linlathen house, near Broughty Ferry
Ewan, Mrs F. M., Balgillo road
Ewan, James B. (merchant, Dundee), Balgillo road
Ewan, John, Edenhall, West Ferry
Ewan, William, clerk, 11 Rugby terrace
Ewan, William B. (merchant, Dundee), Balgillo road
Ewan, Miss, Brae house

Fairlie, Mrs G., grocer, 179 Brook street
Fairweather, John, gardener, Church street
Fairweather, Peter, of Paton & Fairweather, Church street
Falconer, Mrs P., 9 Rugby terrace
Farfor, Alex., accountant, Royal Bank of Scotland; *h.* Grove, W. Ferry
Farfor, James, shipmaster, Grove
Farquharson, Alexander, gardener, Dunalistair
Farquharson, Thos. (marine insur. broker, Dundee), Abercraig, Harecraig
Farquharson, Mrs, Forthill
Feathers, James (optician, Dundee), The Rowans, Barnhill
Feathers, Peter (photographic stock dealer, Dundee), Somerville house
Feathers, Peter A., (optician, Dundee), Somerville house
Fenton, Miss, Hawthorn cottage, Monifieth road
Ferguson, James Maxwell, M.D.Edin., 109 King street
Ferguson, John, 10 Renny place, West Ferry
Ferguson, Peter (ironmonger, Dundee), 4 Castle terrace
Ferguson, Mrs Robert, 69 Fort street
Fergusson, H. B. (manufacturer, Dundee), 15 Douglas terrace
Fergusson, John, commercial traveller, 8 Taymouth place
Fergusson, R. A. (manufacturer, Dundee), 5 Fintry place

Fergusson, William H. (merchant, Dundee), The Buchties
Fergusson, Misses, Tayside
Ferrier, George H. (merchant, Dundee), 2 Caenlochan villas
Ferrier, Thomas M. (merchant, Dundee), Rosemount
Findlater, Miss M., Camperdown street
Findlay, David C., shoemaker, Gray street; *h.* New road, Union place
Findlay, John (cashier, Dundee), 4 Osborne terrace
Finlay, Mrs Grace, 2 Pine terrace, Brook street
Finlayson, Agnes, 4 Camperdown place
Finlayson, Mary, fruiterer, 19 Gray street; *h.* Long lane
Finlayson, Mrs William, 11 Gladstone terrace
Fleming, Alexander, 3 Renny place
Fleming, Alexander D. (mercht. and insur. agent, Dundee), Downie villa
Fleming, Ebenezer, chemist, 53 Gray street; *h.* 51
Fleming, John (timber merchant, Dundee), Viewbank house, Hill street
Fleming, John W. (merchant, Dundee), Dalhousie terrace, West Ferry
Fleming, Robert H. (manufacturer, Dundee), 1 Caenlochan ter., W.Ferry
Fleming, Mrs William A., Downie villa
Forbes, James, dairyman, Long lane
Forbes, John, sergeant of police, Jubilee cottage, Monifieth road
Forbes, Jonathan (commission merchant, Dundee), 3 Taymouth terrace
Foreman, James, shipmaster, Burmah cottage, New road
Foreman, James (clerk, West station, Dundee), Roslyn place, Castle st.
Foreman, Mrs D., 2 Louise terrace, West Ferry
Forrester, David (linseed merchant, Dundee), Seaview cottage, Barnhill
Forrester, David H., hairdresser, Brook street; *h.* Long lane
Forrester, John (merchant, Dundee), Seaview cottage, Barnhill
Fowlis, James, Long lane
Fox, Alex., bootmaker, 39 Gray street; *h.* Paradise villa, Carnoustie
Fraser, Mrs D., 6 Rugby terrace
Frazer, Mrs James, Union place, East Brook street
Fullerton, Mrs, 2 Elmbank
Fyfe, A. Morrison (marblecutter, Dundee), 9 Newington terrace

Gaertner, Hans (teacher of music, and organist, Dundee), 2 Castle st.
Gallacher, James, coal merchant, 18 Fort street; *h.* 34 Fisher street
Galloway, David, joiner, St Vincent street; *h.* 12 Ramsay place
Galloway, John, horseshoer and blacksmith, 178 Brook street; *h.* Forbes cottage, Brook street
Garvie, James, saddler and harness maker, Taylor's land, Brook street; *h.* 8 New road
Gaul, Mrs, sick nurse, Camperdown street
Gellatly, David (merchant, Dundee), Islabank, Barnhill
Gellatly, William (merchant, Dundee), 1 James place
Gellatly, William, watchmaker, 42 Links cottages
Gettings, Charles G. (clerk, Dundee), Lavonia cottage, Camphill
Gibb, Mary J. (teacher, Dundee), Camperdown cottage
Gibb, William, bootmaker, 6 West Brook street
Gibb, Mrs D., 1 Hunter place, Monifieth road
Gibb, Misses, Cedar place
Gibson, David, agricultural agent, View villa

Gibson, James, confectioner, 81 Brook street; *h.* 4 Westfield place
Gibson, Joseph (average adjuster, Dundee), Ellieslea, West Ferry
Gibson, William (millspinner, Dundee), Invertay, West Ferry
Gibson, William, jun. (millspinner, Dundee), Somervillebank
Gibson, William, bootmaker, 77 Brook street; *h.* Fort street
Gibson, Mrs Annie, Westfield cottage, Westfield road
Gibson, Mrs James, Hartington place
Gibson, Mrs, 5 Reres terrace
Gibson, Miss, tobacconist, 36 Gray street
Gilbert, Edward, manager, D. & A. Joint Railway, Carphin
Gillies, Mrs, ladies' nurse, Hunter's land, Queen street
Gilroy, A. Bruce, manufacturer, Castleroy
Gilroy, David R., Rowanbank
Gilroy, George, Castleroy
Gilroy, George A., 1 Balgillo crescent
Gilroy, Robert, 1 Douglas terrace
Gilroy, Mrs A., Dunalistair, Hill street
Gilroy, Miss, Rowanbank
Girdwood, Mrs George, 3 Lebanon place, St Vincent street
Glenday, John, draper, 43 Gray street; *h.* Thistle cottage, Queen street
Glennie, Eliza A., teacher, Southern Public School; *h.* 8 Ramsay place
Gloack, Miss Alexina, 8 Alpha terrace
Godfrey, C. T. (merchant, Dundee), 4 Invermark terrace, Barnhill
Goodfellow, Stewart, baker, 78 Gray street; *h.* Taypark place
Gordon, Henry, 1 Argyle terrace
Gordon, Henry H. (manufacturer, Dundee), 4 Balgillo crescent
Gordon, James, clerk, 4 Tay terrace
Gordon, William J. (writer to the signet, Dundee), Ferry house
Gordon, W. L. (engineer, boiler and engine inspr., D'dee), 5 Invermark ter.
Gordon, Mrs A., Rock cottage, Barnhill
Gordon, Mrs John, Ferry house
Gorrie, Miss, Gowrie cottage
Gourlay, Alexander, Airlie lodge
Gourlay, C. G. (shipbuilder, Dundee), Rowanlee
Gourlay, H. Garret (engineer, Dundee), Rowanlee, Barnhill
Gowans, James, M.B., C.M., medical practitioner, Spring lodge, Brook st.
Graham, D., grocer and wine merchant, 96 to 100 Brook street
Graham, Rev. James, Union U.P. Church; *h.* U.P. Manse, Albert road
Grant, Hugh (railway agent, Dundee), 18 Louise terrace, West Ferry
Grant, Joseph, contractor, Brook street; *h.* Garland place
Grant, Peter, clerk, 6 Gladstone terrace
Grant, Thomas W. (teacher, High School, Dundee), 2 Rugby terrace
Grant, Mrs Scott, 2 Douglas terrace
Grant, Miss Catherine W., 1 Sydney place, Monifieth road
Grant, Miss Mary, 10 Duntrune terrace
Gray, Baxter, of William Gray & Son, Springbank, Hill street
Gray, Wm., & Son, brewers and wine merchts., 54, 58, and 60 Fort st.
Gray, William, of M'Leod & Gray, 2 Osbourne terrace
Gray, Mrs E., grocer, 22 King street
Gray, Miss Helen, milliner, 63 Brook street; *h.* 62
Green, John (clothier, Dundee), Roslyn place

Green, John, warehouseman, 2 Salisbury place
Greenhill, Mrs, 7 Rugby terrace
Greig, David, marine engineer, 4 Gladstone place
Grieve, David (accountant, Dundee), 2 Home terrace
Grieve, Thomas, grocer and provision mer., 73 King st.; *h.* 2 Home ter.
Grieve, William, grocer & wine mercht., 33 Gray st.; *h.* 8 Taypark pl.
Grimmond, Alexander, plumber, gasfitter, and bellhanger, East Castle street; *h.* 63 Links cottages
Grimmond, David, restaurant, Gray street; *h.* Natal house
Grimmond, Thomas, confectioner and fruiterer, 2 Brook street; *h.* 4
Grimond, David (manufacturer, Dundee), 12 Castle terrace
Grimond, Joseph (manufacturer, Dundee), Carbet castle
Groat, Miss Mary, strawhat maker and milliner, 49 Brook street
Guild, John (merchant, Dundee), Bayfield, West Ferry
Guild, John S., marine engineer, Grove
Guild, Robert Harrower (stockbroker, Dundee), Bayfield, West Ferry
Guthrie, Alexander (merchant, Dundee), Hopepark
Guthrie, James, jun. (merchant, Dundee), Hopepark, West Ferry

Hain, Robert, fruiterer, 79 Fort street; *h.* 81
Hall, Mrs James, 5 Stewart terrace, Barnhill
Halley, David (stockbroker, Dundee), Vinebank, West Ferry
Halley, George (manufacturer, Dundee), Broomhall, West Ferry
Halliburton, A. W. (supervisor, Inland Rev. Office, Dundee), 17 Louise ter.
Hamilton, Geo. G. (cashier, D. & A. J. Ry., Dundee), Albert cott., Barnhill
Hamilton, James (boot manufacturer, Dundee), Gynack, Camphill
Harley, Louis, of Harley & Sons, Nursery house, Church street
Harley & Sons, nurserymen and florists, Camperdown nursery
Harley, Miss, dressmaker, Bridge house, St Vincent street
Hay, William (confectioner, Dundee), 2 Victoria place
Hay, William, coal agent, Church street; *h.* 143 King street
Hazel, Wm., grocer and wine mer., 11 Gray st., and Dundee; *h.* 4 Reres ter.
Heath, Rev. Edwin, Congregational Church; *h.* 3 Cedar villas
Heddle, James, bootmaker, 17 Gray street; *h.* Drummond pl., Castle st.
Heddle, Mrs, waitress, Drummond place, Castle street
Heggie, John (grocer, Dundee), Rock villa, Monifieth road
Henderson, John, dyer, East Brook street; *h.* 18 St Vincent place
Henry, Alexander (auctioneer, Dundee), 6 James place
Henry, William, 13 Renny place
Herd, Alexander, dairyman, Forthill feus
Heron, George (solicitor and notary public, Dundee), Home house
Heron, Mrs Isabella, 6 Louise terrace, West Ferry
Herron, William (silkmercer, Dundee), 6 Taymouth place
Herron. Mrs John F., Tarfside, Camperdown street
Hobbs, David, Belrenie cottage, New road
Hogarth, Alexander, commission agent, 93 Brook street
Hogarth, Alexander, jun., assistant registrar, 93 Brook street
Hogarth, David, (agent, Union Bank, Dundee), 12 Douglas terrace
Holburn, H. P., (teacher, Dundee), Argyle terrace
Hood, Jas. C., examining officer, H.M. Customs; *h.* 1 Osbourne terrace
Hood, William, coal merchant, 2 Gladstone place

Hood, Miss, 7 Louise terrace, West Ferry
Horsburgh, C. J., coal merchant, 160 Brook street
Horne, T. S., painter, 22 Fisher street
Houston, William, chimneysweeper, Taylor's close, 50 Gray street
Howe, Misses, 2 Seaward place
Howie, Duncan (marine insurance broker, Dundee), 3 Monifieth road
Howie, T. S. (tailor and clothier, Dundee), Bath street
Hume, Alex., Bro'ty Ferry and Dundee Parcel Express vanman, Brook st.
Hume, Mrs James, 2 Alpha terrace
Hunt, Ninian, Laurelbank, Camphill
Hunter, Adam (accountant, Dundee), 3 Balgillo crescent
Hurrie, John B. (draper, Dundee), Annan lodge
Husband, James (solicitor, Dundee), 8 Tay terrace
Hutcheson, Alexander (architect, Dundee), Herschel house, Hill street
Hutcheson, William T. L. (Dundee Advertiser office), 3 Bothwell terrace
Hutcheson, Mrs A., Herschel house, Hill street
Hutchison, W. F. (ironmonger, Dundee), 1 Rugby terrace
Hutchison, Mrs Thomas, Rugby terrace
Hutt, A. H., M.A., teacher, Grove Academy ; *h.* 11 Newington terrace

Imandt, P. J. (teacher of languages, High School, Dundee), Hill terrace
Inglis, Jeffrey (merchant, Dundee), Balgillo road
Inglis, Jeffrey T. (shipping agent, Dundee), Balgillo road
Inglis, John, hosier and glover, 64 Gray street ; *h.* 66
Inverarity, Thomas D., marine engineer, 88 King street
Ireland, David (coal exporter, Dundee), Rockhill, Hill street
Ireland, David, jun. (coal exporter, Dundee), Rockhill, Hill street
Ireland, James (banker, Dundee), 3 Home terrace, West Ferry
Ireland, John (shuttlemaker, Dundee), Leebank, West Ferry
Ireland, Miss, Bath cottage
Irvine, J. S., milliner and dressmaker, 70 Brook street; *h.* 1 Douglas place, Carnoustie
Irwin, Mrs, 3 Pine terrace, West Brook street

Jack, David, commercial traveller, Ebenezer place
Jackson, William B., upholsterer, 8 Derby place
Jamieson, James, 6 Invermark terrace
Jamieson, Miss, Seafield house
Jermyn, Right Rev. Hugh W., D.D., Bishop of Brechin, Primus of Scottish Episcopal Church, Forbes court, West Ferry
Jessiman, George, retired timber mercht., Rosebank cot., Monifieth rd.
Jessiman, George, jun. (timber merchant, Dundee), Rosebank cottage
Jobson, Edward, teacher of music, The Cottage, West Ferry
Jobson, James, 10 Newington terrace
Johnston, Alexander (architect, Dundee), Viewbank, Barnhill
Johnston, John, gardener, Panmure Villa lodge
Johnston, Mrs Alexander C., 2 Newington terrace
Johnston, Miss, 2 Newington terrace
Johnstone, David (agent, Dundee), Links villa, King street
Johnstone, Mrs J. B., 2 Albert place
Jolly, J., & Son, joiners and glaziers, 173 Brook street

Jolly, William, stationmaster, West Ferry
Jolly, Miss, 7 Douglas terrace
Jones, John (merchant, Dundee), Ivybank, West Ferry
Jones, Mrs Jane, 2 Lower Renny place

Kay, George, coal and lime mer. and com. agt., 4 Garland pl., Brook st.
Kaye, James (traffic agent, Dundee), 10 Derby place
Kean, Francis, tailor and clothier, 172 Brook street
Keiller, John, upholsterer, 117 King street
Keillor, David, dairyman and market gardener, Forthill feus
Keith, Robt., (architect and valuator, Dundee), Alma cottage, West Ferry
Kemp, James, of Rylands & Sons, Ltd., Manchester ; *h.* Elmbank
Kemp, William, Lawrence street
Kennedy, David W., grocer and spirit mer., King st. ; *h.* 5 Salisbury pl.
Kennedy, James S. (merchant, Dundee), Thorngarth, West Ferry
Kennedy, R. G. (manufacturer, Dundee), The Pines
Kerr, Mrs Annie, Mossburn, King street
Keydell, A. E. (surveyor to Lloyd's register, Dundee), 1 Prospect terrace
Kidd, George D., butcher, 146 King street ; *h.* 77
Kidd, George J. A. (merchant, Dundee), 4 Pine terrace
Kidd, J. Addison, butcher, 82 Fort street ; *h.* 1 Churchill place
Kidd, James, cowfeeder, Queen street
Kidd, James C., of John Kidd & Son, 89 Brook street
Kidd, John, of John Kidd & Son, Drummond villa, Maryfield road
Kidd, John, & Son, general ironmongers and seedsmen, 85 Brook street
Kidd, J. W., manager, D., P., & L. Shipping Co., Taychreggan, W. Ferry
Kidd, Robert, builder, Brook street ; *h.* 89
Kidd, Rob., butcher, Gray st., and corner Brook and Fort sts; *h.* Fort st.
Kinmond, Thomas K., Hermonhill, West Ferry
Kinmond, Mrs, 7 Douglas terrace
Kinnear, Peter, butcher, 78 Brook street ; *h.* Bellevue villa, Brook st.
Kinnear, Miss, dressmaker, 53 Fort street
Kinnison, George, painter, Edward place, Camperdown street
Kirk, John (boot manufacturer, Dundee), 1 Links place
Kirk, Robert, coachman, White Rose cottage, Queen street
Kirkhope, Mrs, 4 Links place
Knight, Alexander, cabinetmaker and upholsterer, Church street
Knight, James (shipstore merchant, Dundee), 4 Bothwell terrace
Kyd, John P. (solicitor, Dundee), 1 Duntrune terrace, West Ferry
Kydd, Miss M. C., Kindergarten and school, 2 Monifieth road
Kyle, Thomas (civil engineer, Dundee), 3 Tay terrace

Laird, Alexander (clerk, Dundee), 2 Bothwell terrace
Laird, W. P., & Sinclair, nurserymen and seedsmen, Queen street, and at Dundee and Monifieth
Lamb, George S. (manufacturer, Dundee), 3 Douglas terrace
Lamb, Robert (merchant, Dundee), Ravenscraig, Harecraig
Lamond, Alexander, slater and plasterer, Union cottage, Union street
Lauder, Alexander, jobbing gardener, Cuba cottage, Long lane
Lawrence, Rev. David H., M.A., Queen St. U.P. Church; *h.* Home terrace
Lawson, Mrs, Gladstone terrace

Leadbetter, John (merchant, Dundee), Lismore
Leake, Mrs William Henderson, 10 Douglas terrace
Leask, Rev. James, M.A., St Stephen's E.C.; *h.* Fortview, Hill street
Lees, Samuel (merchant, Dundee), Murrayfield
Leitch, Mrs John, 3 Albert place, Castle street
Leslie, Alexander, shipcarver, Church street
Ley, Miss, Wilmot cottage, Castle street
Lillie, Thos., bank-agent, Royal Bank, 158 Brook street; *h.* Bank house
Lindsay, Alexander, bootmaker, 106 Brook street
Lindsay, Alexander, 4 James place
Lindsay, George, grocer and wine merchant, 76 Fort street; *h.* Crawford cottage, Brook street
Lindsay, J. G., grocer, 76 Fort street; *h.* 2 James place
Lindsay, Robert, commercial traveller, Lebanon villa
Lindsay, Wm., grocer and wine mer., W. Ferry; *h.* Apollo cot., Church st.
Lindsay, Wm. (wholesale confectioner, Dundee), Miltonbank, W. Ferry
Linn, Miss T., 3 Collingwood terrace, Barnhill
Little, James J., Hartington place
Littlejohn, David H., M.A., Oxon. (solicitor, Dundee), Sidlawview
Littlejohn, D. S., solicitor and notary public, clerk to Police Commissioners and School Board, Balgillo cottage, Seafield
Littlejohn, Thomas (solicitor, Dundee), Corona villa, Barnhill
Livingstone, Miss G. C., Forthill cottage, Hill street
Lobban, Jas. (traffic inspector, N.B. Ry., D'dee), Bridgend cot., W. Ferry
Loggie, Robert (teacher, Dundee), 10 Derby place
Loney, Alison C., clerk, Dundee Saw Mills; *h.* 5 Stewart ter., Barnhill
Loney, Catherine, 3 James place
Longair, George, carrier; places of call, Mr Cowan's and Mr Brown's Salt Stores, Greenmarket, Dundee, and 8 Gray street, Bro'ty Ferry
Lorimer, Henry (milliner, Dundee), 1 Taymouth place, Monifieth road
Lorimer, John (milliner, Dundee), 1 Taymouth place, Monifieth road
Lorimer, Peter, registered plumber, 176 Brook street; *h.* 211
Lorimer, Mrs E., 14 Seaview place
Low, Alexander, draper, 95 and 97 Brook street, and fancy goods emporium, 55 Brook street; *h.* 94
Low, David J. (manager, Victoria Road Calender, Dundee), Home lodge
Low, James (wholesale confectioner, Dundee), Mountrosa
Low, Robert, draper, 48 Gray street; *h.* 25 St Vincent place
Low, Thomas, salesman, 2 Taymouth place
Low, Mrs Jane N., Marine cottage, Castle street
LOWDON BROTHERS, van builders and blacksmiths, Pier Works; *h.* E. King street. See Adv. p. 50
Lowdon, John, commission agent, 1 Kerrington crescent, Barnhill
Lowe, David (merchant, Dundee), Beach house, King street
Lowson, James, fruiterer, 41 Gray street; *h.* Long lane
Lowson, William B., watchmaker, Gray street; *h.* 7 Tay terrace
Luhrs, Hermann (flax merchant, Dundee), 1 Cedar villas
Luis, John H. (merchant, Dundee), 16 Douglas terrace, West Ferry
Luke, James (flaxspinner, Dundee), Craigmount, West Ferry
Luke, James, jun., merchant, 2 Hill terrace
Luke, J. Alexander (merchant, Dundee), 2 Prospect terrace

Luke, John Hume, 2 Hill terrace
Luke, John L. (jutespinner, Dundee), Invercraig, Harecraig
Lumsden, David (calenderer, Dundee), Braeknowe
Lumsden, Thomas, commercial traveller, Union place

M'Allister, John, 1 Bothwell terrace
M'Allister, L., teacher, 1 Bothwell terrace
M'Allister, Miss H., dress and mantle maker, 1 Bothwell terrace
Macaulay, David, poulterer, 96 Brook street; *h.* 94
M'Bain, James, gardener, Long lane
M'Culloch, Hugh, teacher, Western P. School; *h.* Schoolhouse, W. Ferry
Macdonald, D. (colliery agent, Dundee), Queen street
Macdonald, Neil, clerk, 1 Argyle terrace
M'Donald, P. A., gardener and nurseryman, Seafield; *h.* 5 Pine terrace
M'Dougall, John, gardener, Convalescent Home, Barnhill
M'Ewan, Duncan, farmer, Claypots Castle
M'Ewan, Mrs James, Ellenville, Camphill
M'Farlane, David H. (West Station, Dundee), 113 Brook street
M'Farlane, James (engineer, Dundee), 2 Beach crescent
M'Gregor, Donald, Seafield
Machan, J. E., consulting engineer, Alton terrace
Machan, William N. (shipowner, Dundee), 5 Douglas terrace
M'Innes, James, clerk, Argyle terrace
M'Innes, Richard, gardener and contractor, 79 Fort street
M'Intosh, John, contractor, Bath street; *h.* 22 Ambrose street
M'Intyre, Archd. comml. trvllr., Mann, Byars, & Co., Glasgow; *h.* Cedar pl.
M'Intyre, Daniel (stockbroker, Dundee), Nethercrag, Camphill
M'Intyre, David (merchant, Dundee), 8 Duntrune terrace, W. Ferry
M'Intyre, R. C. (assurance agent, Dundee), 6 Rugby terrace
Macintyre, Mrs Angus, Homebank
Mackay, Alexander (accountant, Dundee), Rockknowe
Mackay, George, contractor, Rockknowe
Mackay, George, shipmaster, 4 Salisbury place
Mackay, James (railway agent, Dundee), Bridgehouse, Fort street
Mackay, John, railway clerk, Camperdown cottages
Mackay, Mrs Margaret, 1 Leebank terrace, West Ferry
Mackay, Mrs, ladies' nurse, Ivy cottage, East King street
Mackenzie, George (banker, Dundee), Craiglee, Harecraig
Mackenzie, William (stockbroker, Dundee), St Margarets
Mackenzie, Mrs A., ladies' nurse, 135 King street
M'Kenzie, Miss J. E. (teacher, High School, Dundee), Ebenezer place
M'Kenzie, Miss M. C., 11 James place
Mackenzie, Misses, 12 James place
Mackie, David (merchant, Dundee), St Katherine's, West Ferry
M'Kinnon, James (merchant, Dundee), 4 Hermitage terrace
Mackness, Charles H., grocer and wine merchant, 9 East Brook street; *h.* 2 Churchill place
Mackness, Rev. George, D.D. (Oxon.), incumbent of St Mary's Episcopal Church; *h.* The Parsonage, 6 Balgillo terrace, Seafield
Mackness, G. O. C., M.D., medical practitioner, 2 Kenmore place
Maclaren, George G. (architect, Dundee), 3 Invermark terrace, Barnhill

M'Laren, G. A. (merchant, Dundee), Marchbank
M'Laren, John, clerk, 4 Stewart terrace, Barnhill
M'Lauchlan, John, 3 West Links place
Maclauchlan, John (librarian, Dundee), 11 Douglas terrace
M'Lean, Miss, 2 Cedar villas, Cedar road
M'Leod, Alexander, painter, 42 Gray street; *h.* Brown street
M'Leod & Gray, plumbers, corner of Brook street and Fort street
M'Leod, Roderick, of M'Leod & Gray, 132 Brook street
M'Master, Mrs R., 2 Panmure place
M'Millan, Alexander, commercial traveller, Longlane cottage
Macnaughton, David & J. B., dairymen, Lawrence street
M'Naughton, Wm. (brassfounder, Dundee), 4 Taymouth place
M'Neil, William, tailor and clothier, 72 King street; *h.* 70
Macpherson, Mrs, lodgings, 7 James place
Maitland, Thomas (merchant, Dundee), Reres cottage, Monifieth road
Malcolm, Fred. J., manufacturer, Forthill house
Malcolm, George (science and art teacher, Dundee), 2 Kerrington crescent, Barnhill
Malcolm, N. J., manufacturer, Forthill house
Malcolm, Robert (flaxspinner, Dundee), Forthill house
Malcolm, Thomas C. (manufacturer, Dundee), 8 Balgillo crescent
Malcolm, Mrs James, 5 Panmure place
Malloch, Catherine, 113 King street
Mann, William (merchant, Dundee), Dunlora, Cedar road
Mann, Miss, dressmaker, Queen street
Marjoribanks, William B., clerk, Baxter house
Marr, David, butcher, Gray street
Martin, James (merchant, Dundee), 1 Grange terrace
Martin, James, confectioner and pastrybaker, 29 Gray street; *h.* Long lane
Martin, Wm. A. (property agt., Dundee), Craignabratton, West Ferry
Martin, Mrs David, spiritdealer, 37 Fisher street; *h.* 1 Cottage place
Mason, George, merchant and commission agent, Cedar road
Mathers, David, potato merchant, Fort street
Mathers, John, jobbing gardener, Stewart's buildings, Church street
Mathewson, William, late clothier, Beach cottage, West Ferry
Mathewson, Mrs, Victoria terrace, Barnhill
Matthew, Peter (merchant, Dundee), Elmgrove, West Ferry
Matthew, Peter G., seaman, 5 Dalhousie terrace, Barnhill
Matthew, Robert (accountant, Dundee), Willowbank, West Ferry
Matthew, Mrs John, stationer, 81 King street
Matthews, George D. (stockbroker, Dundee), 1 Louise terrace, W. Ferry
Meek, Alexander, & Son, glaziers, 105 Brook street; *h.* 107
Meikle, Eliza, dairykeeper, King street
Menzies, Daniel, 2 Churchill place
Menzies, William (draper, Dundee), Danellan villa
Methven, Miss, Lindenbank, Hill street
Millar, Charles C., 3 Kerrington crescent, Barnhill
Millar, James H., chemist, 45 Brook street; *h.* 61
Millar, Lewis H., musician, Ebenezer place, Beach terrace
Miller, Andrew, M.A. (teacher, High School, Dundee), 8 Hunter place

Miller, James, farmer, Balgillo
Miller, Peter H., late grocer, Bramblebank, Camphill
Miller, William, agent, North of Scotland Bank, Gray street *h.* 6 Bal gillo crescent
Miller, Mrs James, 8 Tay terrace
Miller, Mrs, 1 Gladstone terrace
Miller, Mrs, 6 Seafield terrace
Miller, Miss, laundress, Taymount cottage, Claypots road
Miln, Charles, late printer, Brook street ; *h.* Lawrence street
Milne, Alexander D., market gardener, Daisy cottage, Barnhill
Milne, Charles, blacksmith, Brook street ; *h.* 32 St Vincent place
Milne, J. H. (tobacconist, Dundee), 3 Caenlochan terrace, West Ferry
Milne, William, late shipowner, 1 Church street
Milne, Mrs G., 75 Brook street
Milne, Mrs Robert, Seafield terrace
Milne, Miss, lodgings, Beach house, King street
Milne, Miss, Maryfield road, Forthill
Mitchell, James (shipbroker, Dundee), Charlmount, West Ferry
Mitchell, Joseph, plumber and gasfitter, Lawrence street ; *h.* 13
Mitchell, Peter P. (grocer, Dundee), Links villa, King street
Mitchell, Thos., superintendent of cemetery; *h.* Cemetery lodge, Barnhi
Mitchell, William (sanitary appliance merchant, Dundee), Link cottages
Mitchell, Mrs, 2 Douglas terrace
Mitchell, Miss C., 53 Fort street
Moir, Alexander (yarn salesman, Dundee), 6 Stewart terrace, Barnhill
Moir, William (insurance agent, Dundee), Beach house
Moir, Mrs Frank, 10 Newington terrace
Mollindinia, John, sergeant instructor, R.A., 29 King street
Mollison, James (shipowner, Dundee), 1 Westfield place
Mollison, James, jun. (merchant, Dundee), 1 Westfield place
Mollison, Miss Eliza, stationer, and register office for servants, Gra street ; *h.* Brook street
Moon, John, marine engineer, 1 Churchill place
Morgan, A. G. (merchant, Dundee), Mount Hesse, West Ferry
Morgan, Thomas C., mariner, 10 Seaview place
Morison, Mrs John, 7 Home terrace
Morison, Miss, The Cottage, Monifieth road
Morrice, Mrs James, 12 Louise terrace, West Ferry
Morrison, Robert, police, gas, and School Board treasurer, and registr of births, &c., for the parish of Monifieth, Brook st. ; *h.* 1 Tay terra
Morrison, Robert, jun., clerk, 1 Tay terrace
Morton, David (clothier, Dundee), Beach cottage
Morton, Miss, Victoria terrace, Barnhill
Muddock, J. E., F.R.G.S., author and journalist, 3 Caenlochan terrac West Ferry
Mudie, Alexander, joiner, 119 King street
Mudie, James, steamship owner, Craig-gowan
Mudie, Maggie, 14 Rugby terrace
Mudie, P. Spence (manufacturer, Dundee), The Hollies
Mudie, Robert, Corona, West Ferry

Muir, Thos., Son, & Patton, colliery agents and coal mers., 150 Brook st.
Munro, Archibald, engineer, 2 East Links place
Munro, John M. (manager, "Scottish Leader" branch office, Dundee), 24 Louise terrace
Munro, Joseph W., asst. insptr. of schools, 2 Invermark ter., Barnhill
Murdoch, Robert (agent, National Bank, Dundee), Foxmount
MURRAY, WILLIAM, & SON, sanitary plumbers, Brook street, and Tayport; *h.* 2 Union buildings, Gray street. See Adv. p. 736.
Murray, William, commercial traveller, Westfield cottage, Church st.
Myers, G. T., manager, Gas Works; *h.* Brook street
Myles Brothers, painters and decorators, 36 Gray street; *h.* King street and Lawrence street
Myles, David, manufacturer, Broomknowe, West Ferry
Myles, William S. (artist, Dundee), 10 Alpha terrace

NATIONAL Telephone Company's Exchange, Church street
Neale, George, teacher of music, Brier cottage, Monifieth road
Neilson, James, greengrocer and cab proprietor, Queen street
Nelson, John (clerk, 7 King street, Dundee), 5 Seafield terrace
Newton, John P., shipmaster, 1 Invermark terrace, Barnhill
Nicoll, Alexander, dairyman, Long lane
Nicoll, David, cowfeeder, Forthill cottage
Nicoll, David, builder, 16 Ambrose street
Nicoll, George, blacksmith, 6 King street
Nicoll, George, clothier, 16 Renny place, West Ferry
Nicoll, George H., Tay Beach cottage, West Ferry
Nicoll, G. H., & Co., ironmongers, 63 and 65 Gray street
Nicoll, John (merchant, Dundee), The Birks, Fintry place
Nicoll, Joseph, blacksmith, 38 Union street
Nicoll, Peter (draper, Dundee), Sunnyside cottage, West Ferry
Nicoll, Robert, retired chief inspector of machinery, Royal Navy, Clovelley, West Ferry
Nicoll, Thomas, coal merchant, Brown street; *h.* Sturrock's land, King st.
Nicoll, William, late bootmaker, 2 Seafield place
Nicoll, William, sen., head porter, 2 Bella place, Brook street
Nicolson, Rev. W. B., M.A., Baptist Church; *h.* 6 Rugby terrace
Nock, W. J., traveller, 3 Cumberland place
Norrie, Isabella H., 2 Castle terrace
Norrie, James A., of William C. Norrie & Son, Fort Street house
Norrie, William C., of William C. Norrie & Son, Brooklea
Norrie, William C., & Son, cabinetmakers, upholsterers, and funeral undertakers, 74 Fort street
Norrie, W. H. (merchant, Dundee), Camphill house
Norwell, William (painter, Dundee), Willowgrove

OGILVIE, Andrew (stockbroker, Dundee), Viewpark, West Ferry
Ogilvie, Charles, mason, Strathmore street
Ogilvie, George (solicitor, Dundee), Westlands, West Ferry
Ogilvie, James S. (manufacturer, Dundee), Brackenbrae, West Ferry
Ogilvie, Peter, joiner, St Vincent street
Ogilvie, Mrs, Tay lodge, West Ferry

Ogilvy, John, factor to the Earl of Home, Harecraig house
Ogilvy, Miss D. M., of Clova, 1 Seaward place
O'Kane, P., wine and spirit merchant, 12 Fort street
Orchar, James G. (engineer, Dundee), Angus lodge, West Ferry
Ormond, James, fruiterer, Gray street
Orrock, David, contractor, Forthill feus
Ower, Charles, A.M.I.C.E. (architect, Dundee), Langlands, Barnhill

Pace, Alexander, bellman and billposter, 4 West Brook street
Park, William, dispensing chemist, 91 Brook street; *h.* 6 Castle terrac
Park, Mrs, Hope cottage, Barnhill
Parker, Robert O. (engineer, Dundee), 2 Balgillo crescent
Paterson, Peter (merchant, Dundee), Melbourne house, Long lane
Paterson, Miss, dressmaker, 26 Gray street
Paterson, Misses, teachers, institution for the board and education o young ladies, Homepark
Paton & Fairweather, joiners, Church street
Paton, John, jun. (merchant, Dundee), The Wild, Barnhill
Paton, John G. (merchant, Dundee), The Wild, Barnhill
Paton, Samuel, of Paton & Fairweather, Church street
Pattullo, James (solicitor, Dundee), Abertay
Pattullo, William (grain merchant, Dundee), Seafield terrace
Pattullo, Miss, The Cottage, Monifieth road
Paul, Hugh, Eastfield cottage
Paulsen, Max, clerk, 9 Taymouth place
Peacock, James, wine and spirit merchant, 38 King street; *h.* 36
Peacock, Miss Jessie, fruiterer, 34 King street; *h.* 36
Peat, Miss, ladies' school, 4 Hunter place
Peddie, J. S., family grocer and wine mer., 35 & 37 Gray st.; *h.* Montall
Peebles, William, horse-hirer, Victoria Hotel, Gray street
Peters, Mrs, 209 Brook street
Petrie, Mrs, 8 Home terrace
Petterson, Mrs Sophie, 10 Castle terrace
Peyton, Rev. W. W., Free St Luke's Church; *h.* 1 Gowanbank
Philip, James B. (coffee merchant, Dundee), Derby place
Philip, William (draper, Dundee), 6 Duntrune terrace, West Ferry
Philp, David (accountant, Dundee), Brook villa, 219 Brook street
Pirnie, Mrs James, 1 Home terrace, West Ferry
Pitcairn, Mrs, Fort William house, West Ferry
Pollock, John (joiner, Dundee), Nevada cottage, Barnhill
Potter, Alexander, bootmaker, 134 Brook street; *h.* Craignabratton
Pow, James, fish merchant, poulterer, and gamedealer, 59 Gra street; *h.* 60
Powles, T. W., (capt. Royal Artillery, Dundee), 5 Alpha terrace
Prain, James Kennedy (commission agent, Dundee), Camperdown hou
Primerose, Alfred G. (merchant, Dundee), Alton terrace
Pringle, Andrew, ironmonger, 13 Seaview place
Pringle, William (secretary, Dundee), Langlands, Barnhill
Pringle, William, joiner, Brown street
Proctor, William, of Thomas Easton & Co., 7 Gladstone terrace
Proctor, Miss, Myrtle cottage, Long lane

Rae, Alexander S. (iron merchant, Dundee), Heathbank, Barnhill
Rae, William (inspector of insurance agencies, Aberdeen), 51 Brook st.
Ramsay, Mrs David, 13 Castle terrace
Rattray, Charles M., baker, Argyle buildings, Gray street
Reid, Alexander C., house proprietor, 181 Brook street
Reid, Charles (manufacturer, Dundee), The Gorse, Barnhill
Reid, Eliza T., teacher, Southern Public School; *h.* 4 Union place
Reid, George, commercial traveller, 5 East Links place
Reid, George, gardener, Embden house; *h.* Queen street
Reid, Richard, North Sea pilot, 11 Seaview place
Reid, Robert, Marshall place, Barnhill
Reid, Thomas H., commercial traveller, Bellevue
Reid, William, refreshment rooms, 45 Fisher street
Renny, Henry W. (merchant, Dundee), 9 Newington terrace
Renny, Mrs William John, 8 Douglas terrace
Rhind, John (merchant, Dundee), Embden house
Ritchie, Charles, of C. & W. Ritchie, 5 King street
Ritchie, C. & W., wood merchants, joiners, and wire fencers, Broughty Ferry Sawmills
Ritchie, David (auctioneer and valuator, Dundee), 6 Hunter place
Ritchie, Robert, clerk, 6 Hunter place
Ritchie, William, of C. & W. Ritchie, 3 King street
Ritchie, W. M. (stockbroker, Dundee), 9 Douglas terrace
Ritchie, Mrs, 2 Balgillo terrace
Roberts, James, joiner, 39 King street; *h.* 33
Robertson, A. & J., coachbuilders; carriage works, Fort street; and City Carriage Works, 154 Nethergate, Dundee; *h.* 45 Fort street
Robertson, Hugh, marine engineer, 4 Dalhousie terrace, Barnhill
Robertson, Isabella, 1 Monifieth road
Robertson, James (mahogany merchant, Dundee), Walnut cottage, Monifieth road
Robertson, James, goodsagent, D. and A. Joint Rly., 12 Ramsay place
Robertson, James (builder, Dundee), Struan place, Camphill
Robertson, James (spinner, Dundee), 9 Balgillo crescent
Robertson, John, baker, Links Bakery
Robertson, Robert H. (bootmaker, Dundee), 10 Derby place
Robertson, R. B. (clerk, Dundee), 21 Louise terrace
Robertson, Thomas S. (architect, Dundee), Riverview, West Ferry
Robertson, Mrs Asson, 4 Beach crescent
Robertson, Mrs J., 217 Brook street
Robertson, Mrs J. W., Catherinebank, Harecraig
Robertson, Miss, dressmaker, Struan place, Camphill
Robertson, Miss, laundress, 35 Links cottages
Robinson, H. M., H.M. Inspector of Factories, 9 Castle terrace
Rodger, John A., photographer, 146 Brook street
Rodger, Mrs Margaret, 109 King street
Rodgers, D. L., grocer, 9 Derby place; *h.* 10
Ross, Jas., gardener, Reresmount gardens; *h.* Brook cottage, Camphill
Ross, James, shipmaster, 2 Church place, Castle street
Ross, T. S. (merchant, Dundee), 3 Balgillo terrace
Rowan, Edward (pawnbroker, Dundee), Rowan villa, Victoria place

Royal Bank of Scotland, 158 Brook street; Thomas Lillie, agent; Alexander Farfor, accountant
Rumgay, John, fine art agent, The Cottage, Barnhill
Russell, John, bootmaker, 34 Gray street
Russell, Robert D., bootmaker, 76 Brook street
Russell, Mrs, 3 Kenmore place
Russell, Miss, teacher of music, 3 Kenmore place
Rutherford, George, 2 West Links place, Castle street

SANDEMAN, Helen, dressmaker, Reid's land, Church street
Sandeman, Hugh (bootmaker, Dundee), Queen street
Sandeman, Miss, Clarendon villa
Sang, William, M.D., Gray street
Saunders, Robert, landscape gardener and contractor, 213 Brook street
Schleselman, Jane, draper, 43 Fort street and King street
Scott, Charles, general merchant, Marguerite cottage, Barnhill
Scott, Charles, contractor, Forthill feus
Scott, David (ship and insurance broker, Dundee), 1 Seafield terrace
Scott, James, builder, Brook street; *h.* Victoria cottage, Castle street
Scott, Jas., Burgh surveyor, Police chambers, Brook st.; *h.* 9 Brown st.
Scott, James (cutter, Dundee), 12 Renny place, West Ferry
Scott, John (cashier, 2 India buildings, Dundee), Ebenezer place
Scott, William, mason, Hartington place, East Brook street
Scott, William, hairdresser, 92 Brook street
Scott, William, gardener, Hermitage; *h.* Hermitage cottage
Scott, William (merchant, Dundee), 1 Hermitage terrace
Scott, Mrs Elizabeth, 6 Alpha terrace, East Brook street
Scott, Mrs James, Ellenbank, King street
Scott, Miss Annie, dressmaker, 3 Gladstone terrace, Brook street
Scott, Miss, dressmaker, Oswald house, Long lane
Scrimgeour, Wm. (collector of poor rates, Dundee), Jubilee pl., Castle st.
Scrimgeour, Mrs H., 2 Stewart terrace, Barnhill
Shanks, Mrs John, Alpha cottage
Sharp, John (manufacturer, Dundee), Fernhall
Sharp, Robert B. (manufacturer, Dundee), Fernhall
Sharp, William R. (manufacturer, Dundee), Fernhall
Shaw, Mrs Jemima, 3 Newington terrace
Shearer, William, colliery agent, 10 Gladstone terrace
Shepherd, Robert, cabinetmaker, 79 King street
Sim, William, schoolmaster, Eastern Public School; *h.* Monifieth road
Sime, James, houseagent, Laurel cottage, Queen street
Sime, John M., The Cottage, Hill street
Sime, Miss J., 1 Reres terrace
Sime, Miss, 7 Newington terrace
Simons, Mrs John, 7 Hunter place
Simpson, C., of J. & C. Simpson, Myrtle cottage, Queen street
Simpson, Duncan, tailor's cutter, Ebenezer place
Simpson, George B., manufacturer, Earle house, Camperdown street
Simpson, James, nurseryman, Dalhousie nursery
Simpson, J., of J. & C. Simpson, St Vincent street
Simpson, J. & C., general printers, Guide office, 128 Brook street

Simpson, William (district secretary, Scottish Equitable Life Assurance Society, Dundee), Glenesk place
Simpson, Mrs, ladies' nurse, Constable place
Sims, Alfred Joseph (Inland revenue clerk, Dundee), Marshall pl., Barnhill
Simson, William B. (merchant, Dundee), The Elms
Sinclair, John, jun. (commission merch., Dundee), Taybank cot., Barnhill
Skene, Charles, coachman, Craigmore lodge, Harecraig
Skinner, Jas., cabinetmaker and upholsterer, Long lane; *h.* 2 Taypark pl.
Skinner, Mrs Catherine, Taypark place, Gray street
Skinner, Mrs, register office for servants, Bridge house, Fort street
Skinner, Misses J. & C., fancy goods repository, 43 Gray street
Slater, Miss, nurse, 8 East Brook street
Smail, Adam (hat manufacturer, Dundee), Ashley, Monifieth road
Smail, Mrs J., 3 Reres terrace
Small, John, 75 Brook street
Small, Robert, & Co., coal merchants, Queen street
Smart, Eliza, dressmaker, George's place, Bath street
Smart, James, tobacconist, 127 Brook st.; *h.* Hermon cot., Monifieth rd.
Smart, John F., clerk, Hermon cottage
Smibert, Thomas D., baker, 38 Gray street; *h.* Long lane
Smieton, James (merchant, Dundee), Panmure villa
Smieton, J. More (merchant, Dundee), 6 Fintry place
Smieton, Mrs, Panmure villa
Smith, Alfred, Rock villa, West Ferry
Smith, Andrew (cabinetmaker, Dundee), Myrtlebank, West Ferry
Smith, C., general merchant, 31 Gray street; *h.* 7 Howie pl., Long lane
Smith, David B. (merchant, Dundee), Myrtlebank, West Ferry
Smith, George (clothier, Dundee), Liz cottage, Brook street
Smith, James (manager, Dundee), Carlowrie, Cedar road
Smith, James Nicoll (merchant, Dundee), 17 Douglas terrace
Smith, J. Arbuthnott (agent, B.L. Co. Bank, Dundee), Linfield, W. Ferry
Smith, Robert (solicitor, Dundee), Bengarth, Camphill
Smith, Robert A., shipmaster, 2 Gladstone terrace
Smith, Robert S. (surveyor of taxes, Dundee), 5 Grange terrace
Smith, T. H. (manufacturer, Dundee), Encliffe
Smith, T. L., clerk, Rock villa, West Ferry
Smith, William, shipmaster, 2 Argyle terrace
Smith, Wm., watchmaker, 118 Brook st.; *h.* Edward pl., Camperdown st.
Smith, William C. (secretary, Dundee), Leabank, West Ferry
Smith, Mrs James, Rock villa, West Ferry
Smith, Mrs Thomas, Ashwood, Harecraig
Smith, Mrs, Bartley lodge, Monifieth road
Smith, Mrs, Constable cottages
Smith, Miss Isabella, 14 Renny place, West Ferry
Smith, Miss Susan, waitress, 207 Brook street
Smith, Misses, 4 Pine terrace, Brook street
Soote, Mrs James, Reres house, Monifieth road
Soote, Mrs, 2 Reres terrace, Monifieth road
Soutar, George, gamedealer, 101 Brook street; *h.* King street
Soutar, William, joiner, 142 King street; *h.* Pine house, Long lane
Spence, James E., Brook Street house

Spence, W. B., inspector of poor and collector, and clerk and treasurer, Monifieth Parochial (Burial) Board, 53 Brook st.; *h.* George pl., King st.
Sprunt, John, Hartington place
Sprunt, John (linen draper, Dundee), Fernbank
Stalker, John M., agent for the City of London Fire Insur. Co., Ltd., and the Scot. Economic Life Assur. Socy., Ltd., 15 Renny pl., W. Ferry
Stark, Mrs E., Drummond place
Steel, David, carpenter, Claypots cottages
Steel, James (tea merchant, Dundee), 4 Victoria place, West Ferry
Stenhouse, George, grocer, 74 King street; *h.* 76
Stephen, James, blacksmith, Bent house
Stephen, William, shipbuilder, Helenslea, West Ferry
Stephen, Mrs, stewardess, 11 Derby place
Stephen, Miss, 14 Douglas terrace
Stephen, Miss, 61 Brook street
Steven, James, joiner, Brook street; *h.* Seafield road
Steven, Robert (solicitor, Dundee), 4 Kerrington crescent, Barnhill
Stevenson, Rea I., artist, 6 Renny place, West Ferry
Stewart, Alexander (wine merchant, Dundee), Vicarsford, West Ferry
Stewart, Andw. (editor, People's Friend, Dundee), Hill Grove, Hill street
Stewart, D. Gordon (solicitor, Dundee), Falcon villa, West Ferry
Stewart, George, seedsman, 3 Stewart terrace, Barnhill
Stewart, George, tailor, Pine house, Long lane
Stewart, James (ironmonger, Dundee), Cedarlea cottage
Stewart, James (lithographer, Dundee), Queen Street cottage
Stewart, James B. (merchant, Dundee), 1 Salisbury place
Stewart, James R., bicycle and tricycle agent, 102 Brook street
Stewart, John, 72 King street
Stewart & Paterson, drapers, Brook street
Stewart, Mrs J., Brook street
Stiven, John, shipmaster, 16 Louise terrace, West Ferry
Stiven, William (accountant, Dundee), 4 Caenlochan villas, West Ferry
Stiven, Mrs R., 10 Rugby terrace
Stoole, A. M., teacher of music, Dundee, and organist, Episcopal Church; *h.* Beach house
Stormont, D., game and poultry dealer, 58 Gray street
Storrar, William M., saddler, trunk and portmanteau maker, 130 Brook street, and Whitehall street, Dundee; *h.* 78 Crossgate, Cupar Fife
Strachan & Craik, grocers and wine merchants, 131 and 133 Brook street
Strachan, George, of Strachan & Craik, St Vincent place
Straton, William (restaurateur, Dundee), Annfield house
Stratton, David, horsehirer, Broughty house
Strombi, Antonio L., dealer in curios, Scott's buildings, Castle street
Stronner, Mrs, Tay terrace
Stuart, David F., Summerbank
Stuart, K. Bruce, 2 West Links place
Sturrock, Archibald W., 1 Balgillo terrace, Seafield
Sturrock, John D. (commission agent, Dundee), 8 Dalhousie ter, Barnhill
Sturrock, J. F., M.B., L.R.C.S.Ed., Homewood
Sturrock, Robert (banker, Dundee), 1 Balgillo terrace, Seafield
Sturrock, Wm. (merchant, Dundee), 3 Duntrune terrace, West Ferry

Sturrock, Mrs Dr, Avabank
Sturrock, Mrs Ellen, 8 Dalhousie terrace, Barnhill
Sturrock, Mrs James, Woodend cottage, Forthill
Sturrock, Miss, 2 Woodford villas, Seafield
Sturrock, Miss, dressmaker, 1 East Links place
Summers, John, hallkeeper, Queen street
Suttie, James, dairyman, Links cottages
Suttie, James, of T. & J. Suttie, Pine cottage, Brook street
Suttie, Thomas, of T. & J. Suttie, Camp cottage, Camphill
Suttie, T. & J., joiners and builders, Pine place, Brook street
Suttie, Mrs George, Cottage place, Long lane
Swan, Alexander, gardener, Reres house, Monifieth road
Swan, James H., M.A. (teacher, Dundee), 11 Newington terrace
Swan, Miss, 15 West Brook street
Symington, Andrew (hardware salesman, Dundee), 26 St Vincent place

Taggart, Mrs David, Ramsay place
Tannahill, John, commercial traveller, Ebenezer place
Tawse, James (iron merchant, Dundee), 3 Prospect terrace
Tawse, Mrs, Ebenezer place
Taylor, Frank S., traveller, 61 Brook street
Taylor, Isabella, 1 Churchill place
Taylor, John, flour salesman, 4 Collingwood terrace, Barnhill
Taylor, William, builder, Lawrence street
Taylor, Mrs Andrew, 3 Dalhousie terrace
Taylor, Mrs R., fish merchant, Gray street
Taylor, Miss, dressmaker, 203 Brook street
Thain, Herbert William (merchant, Dundee), Taybank cottage, Barnhill
Thompson, James, clothier, Brook street; *h.* East King street
Thompson, Mrs Alexander, lodginghouse keeper, 128 King street
Thoms, George, retired shipmaster, Coringa house, West Ferry
Thomson, A. Gordon (engineer, Dundee), Redcourt, West Ferry
Thomson, Andrew P., traveller, 5 Gladstone terrace
Thomson, A. S., 11 Renny place
Thomson, David, stationer and printer, Ebenezer place, Beach crescent
Thomson, Jessie, 4 Albert place
Thomson, Sam. C. (merchant, Dundee), Balmossie
Thomson, William Craig (corn mer., Dundee), Seaview cot., Barnhill
Thomson, William G. (engineer, Dundee), Fairfield, Harecraig
Thomson, Mrs Ann, Fernbank, West Ferry
Thomson, Mrs David, stationer and newsagent, 129 Brook street; *h.* Ebenezer place, Beach crescent
Thomson, Mrs D., teacher, Bella place
Thomson, Mrs D. C., 8 Newington terrace
Thomson, Mrs, Castle cottage
Thornton, William, express vanman, East King street
Thow, David (stampcutter, Dundee), 3 Osborne terrace
Thow, Miss, Craigmore, West Ferry
Thyne, Thomas (seedsman, Dundee), 7 Renny place, West Ferry
Tindal, Thomas, agent for Courier and Argus, 72 Brook st.; *h.* 3 Alton terrace, West Ferry

Tindal, Mrs Jane M., artists' colours, bookseller, stationer, and printer, 72 Brook street; *h.* 4 Alton terrace, West Ferry
Tocher, Alexander (merchant tailor, Dundee), Invertay cottage
Tocher, David, mason, Buddon cottage
Todd, Jno., upholsterer and carpet wareh'seman, 97 Brook st.; *h.* Mossbank
Tolmie, William, gardener, The Gardens, Airlie lodge
Tosh, W. H., Craigard, West Ferry
Troup, Rev. G. Elmslie, M.A., West Free Church; *h.* The Manse, Brook st.
Tullis, Robert D. (clerk, Dundee), 11 Taypark place, Gray street
Turnbull, Hector, Ardle cottage, Forthill

Ure, George (wine merchant, Dundee), Camphill lodge
Urquhart, Donald, mason, Lawrence street
Urquhart, William W. (engineer, Dundee), Rosebay

Walker, Alex. (loco. foremn., N.B.Ry., Dundee), St Roque's cot., W. Ferry
Walker, Alexander, market gardener, Barnhill
Walker, J. B., shipmaster, Rock villa, West Ferry
Walker, Robert, coal merchant, 1 Gladstone place
Walker, William, market gardener, Heathbank cottage, Barnhill
Wallace, John, coachman, Fernhall lodge, Harecraig
Wallace, William, baker, 25 Gray street; *h.* 23
Warden, John W. (accountant, Dundee), 2 Sydney place
Watson, Alexander F., painter and decorator, 66 Fort st.; *h.* S. Brown st.
Watson, David, collector, 164 Brook street
Watson, Edward, painter and decorator, 66 Fort street; *h.* 64
Watson, James, bank teller, 23 Louise terrace, West Ferry
Watson, John (clerk, Shore Dues office, Dundee), Sunnyblink cot., Barnhill
Watson, John (manager, Dundee Calender, Dundee), 5 Home terrace
Watson, John J. (wine merchant, Dundee), Ballinard
Watson, Mrs E., 4 Dalhousie terrace, West Ferry
Watson, Miss, tobacconist, 62 Gray street; *h.* Long lane
Watt, Andrew, plasterer, Brown street
Watt, A. (collector of Inland Revenue, Dundee), Tayview, Hill street
Watt, David, marine engineer, 5 Alpha terrace, East Brook street
Watt, George, (solicitor, and clerk of the peace of Forfarshire, Dundee), 7 Balgillo crescent
Watt, William J., jobbing gardener, South Church street
Watt, Mrs Archibald Anderson, Kincraig house, Ferry road
Webster, D. S., draper, hosier, and glover, 104 Brook street; *h.* Union buildings, Gray street
Webster, James M., draper, Lawrence street
Webster, Robert (wine merchant, Dundee), 1 Camperdown place
Webster, Thomas, Bath street
Webster, William, housepainter, 111 Brook street
Welsh, John, market gardener, Seafield
Wemyss, John W., M.D., F.R.C.S.E., Westbourne house, Camperdown st.
Westwood, George, bookseller, Brook street
Westwood, G., & Son, coal merchants, 24 Gray street
Westwood, John R., of G. Westwood & Son, 10 Ramsay place, St Vincent street

White, David, traveller, Melville villa, Victoria place
Whitehead, James L. (merchant, Glasgow), 3 Grange terrace
Whitton, David, accountant and teller, North of Scot. Bank; *h.* Bank house
Whitton, Jane, cook, 164 Brook street
Whitton, Peter, jobbing gardener, 164 Brook street
Whitton, Miss, dressmaker, East King street
Whyte, Arthur S., hatter and hosier, 60 Gray street; *h.* 1 Victoria place
Whyte, David, grocer, 1 Dalhousie terrace, Barnhill
Whyte, John, of John Whyte & Co., Rait cottage, West Ferry
Whyte, John, & Co., grocers and wine merchants, 23 Church street and 56 Gray street
Whyte, William, commercial traveller, 5 Collingwood terrace, Barnhill
Whyte, Mrs A., Lawrence street
Whytock, Mrs George S., 4 Ramsay place, St Vincent street
Wighton, Mrs, 29 Fisher street, Beach
Wilkie, William, butcher, 120A Brook street; *h.* Dundee
Williams, David Parry (collector of customs, Dundee), 10 Balgillo cres.
Willison, Andrew (insurance broker, Dundee), 6 Newington terrace
Wilson, Adam, M.A., LL.D. (classical master, High School, Dundee), Vine cottage
Wilson, Alexander, jun., traveller, Cedar place
Wilson, James (draper, Dundee), 5 Bothwell terrace
Wilson, Rev. James, M.A., Parish Church; *h.* Manse, Queen street
Wilson, John, shipping clerk, 4 Alpha terrace
Wilson, William, 6 Douglas terrace
Wilson, William Brown (merchant, Dundee), 8 Balgillo terrace
Wild, Mrs, Seafield place
Winter, John Henry (tea merchant, Dundee), 15 Castle terrace
Wishart, Benjamin, cabinetmaker, Carbet lodge
Wishart, John, Seaside cottage, West Ferry
Wishart, John R. (foreman, Arctic Tannery, Dundee), Hartington place
Wishart, Mrs Thomas, Seaside cottage, West Ferry
Wright, James (late calender manager, Dundee), 56 Fort street
Wulff, Albert (merchant, Dundee), 2 Newington terrace
Wulff, Max (merchant, Dundee), 9 Newington terrace
Wybrants, Misses, 2 Cumberland place
Wylie, Miss, 12 Newington terrace

Young, James, greengrocer, 93 King street
Young, John B. (merchant, Dundee), 3 Elmbank
Young & Paterson, milliners and dressmakers, Ebenezer place
Young, William, traveller, Ebenezer place
Young, Mrs George, 51 Brook street
Young, Mrs James, 12 Church street
Young, Mrs, Cottage place
Young, Miss, The Hermitage
Younger, Mrs, 3 Hunter place

Zoller, John G. (merchant, Dundee), Tircarra, Monifieth road
Zoller, Leopold Fr. (merchant, Dundee), 1 Links place

MAGISTRATES AND POLICE COMMISSIONERS OF BROUGHTY FERRY.—Chief Magistrate, James G. Orchar; Senior Magistrate, Baxter Gray; Junior Magistrate, John Brown; Commissioners—Robert Kidd, James Scott, D. S. Cowans, Alex. Lamond, David Stratton, John Lowdon, John P. Kyd, G. G. M'Laren, and Wm. N. Machan; Clerk, D. S. Littlejohn; Treasurer, Robert Morrison. Surveyor, James Scott. Inspector of Cleansing, William Balbirnie. Gas Manager, G. T. Myers. Superintendent of Police and Procurator-Fiscal, Sanitary Inspr., and Supt. of Lighting, W. Cameron.

COMMITTEES OF THE COMMISSIONERS, all the Members.—Gas Committee—Robert Kidd, Convener. Sanitary Committee — David Stratton, Convener. Works Committee—James Scott, Convener. Finance Committee—John P. Kyd, Convener. Watching and Lighting Committee—Alex. Lamond, Convener.

REPRESENTATIVES IN THE DUNDEE WATER COMMISSION.—Chief and Senior Magistrates, and D. S. Cowans.

BROUGHTY FERRY SCHOOL BOARD.—Rev. James Leask, Chairman; Jeffrey T. Inglis, Thomas Lillie, David S. Cowans, John C. Buist, Dr William Sang, and Baxter Gray; D. S. Littlejohn, Clerk; Robert Morrison, Treasurer; Robert Saunders, Board Officer.

JUSTICES OF THE PEACE RESIDENT IN BROUGHTY FERRY.—Joseph Grimond, James Luke, Alex. J. Buist, George Gilroy, James Cunningham, George Halley, G. B. Simpson, John Ewan, Wm. Moir, J. C. Bell, H. B. Fergusson, James Low.

COUNTY COUNCILLORS FOR BROUGHTY FERRY. — Western district—Baxter Gray, Springbank; Eastern district—David S. Cowans, 1 Newington terrace.

COUNTY COUNCILLORS FOR MONIFIETH. — Northern district—Robert B. Galloway, Gagie; Southern district—Alexander Gordon, of Ashludie.

BRITISH WORKMAN PUBLIC-HOUSE, GRAY STREET.—Trustees—Peter Matthew, W. H. Norrie, William Howat. Chairman of Committee—William Jackson. Treasurer—Peter Matthew. Secretary—Robert Saunders.

YOUNG MEN'S CHRISTIAN ASSOCIATION, BROOK STREET.—President, A. J. Buist; Vice-Presidents, Rev. E. Heath, Thomas Lillie, Rev. D. H. Lawrence; Directors, Alexander Lamond, John Dick, jun., J. R. Christie, Wm. Lindsay, Wm. Thom, James Simpson, Harry W. Nicoll, Wm. R. Anderson. Secretaries, P. J. Duncan and Joseph Carment: Treasurer, T. G. Dobson.

MONIFIETH Y.M.C.A., MONIFIETH.—Hon. President, Rev. C. Smith, M.A.; President, E. C. Baird; Vice-President, J. A. Young; Secretary, John Johnston; Treasurer, J. A. Baird; Members of Committee, J. Elder, C. Malcolm, and W. B. U. Patterson.

BEACH MISSION.—Conducted by a Committee of Ladies and Gentlemen. Biblewoman, Miss Hutton, 77 King street.

SAVINGS BANK, 53 BROOK STREET.—Open for Receipts and Payments on Saturday evenings from 6 to half-past 7 o'clock.

THE GOVERNING BODY OF THE EDUCATIONAL ENDOWMENTS SCHEME FOR BROUGHTY FERRY.—Governors—Rev. James Leask, Chairman; J. T. Inglis, D. S. Cowans, Baxter Gray, John C. Buist, Dr Wm. Sang, Thomas Lillie; D. S. Littlejohn, Clerk; Robert Morrison, Treasurer.

CORBET LIBRARY.—Under management of School Board. Alexander Bowman, Librarian.

PAROCHIAL BOARD.—OFFICE, BROOK STREET.—R. Walker, Chairman, W. B. Spence, Inspector and Collector of Rates.

REGISTRATION OF BIRTHS, DEATHS, AND MARRIAGES, FOR THE PARISH OF MONIFIETH.—OFFICE, POLICE CHAMBERS, BROOK STREET.—Office hours, from 9.30 a.m. to 3 p.m., and from 6.30 to 8 p.m. Saturdays from 9.30 a.m. to 1 p.m. Registrar—Robert Morrison.

JOTHAM LODGE OF FREE GARDENERS.—James M. Webster, Lawrence street, Secretary.

BROUGHTY BOWLING CLUB.—President, Dr James Gowans; Vice-President, Wm. Lindsay; Treas., John M. Stalker; Secy., Hugh M'Culloch.

BROUGHTY CASTLE BOWLING CLUB.—President, James Bremner; Vice-President, Daniel Collins; Secretary, A. L. Strombi, Castle street; Treasurer, William Dawson.

VICTORIA BOWLING CLUB.—President, David Galloway; Vice-President, D. Stormont.

BROUGHTY CURLING CLUB.—President, J. E. Erskine, Linlathen; David Croll, 1 Taymouth terrace, Secretary.

BROUGHTY GOLF CLUB.—Captain, Alex. Bowman; Vice-Captain, Secretary, and Treasurer, William Young, Monifieth.

BROUGHTY CYCLING CLUB.—Formed April 13, 1888. Hon. President, A. J. Buist, Esq.; Hon. Vice-President, J. A. Norrie; Captain, J. Gilmour; Vice-Captain, W. Pattullo; Secretary, C. Simpson, Guide Office; Treasurer, W. B. Lowson; Committee, J. R. Stewart and E. Brooks; Bugler, J. Murray.

BROUGHTY FERRY CHORAL UNION.—President, J. More Smieton; Vice-President, Thomas Lillie; Treasurer, Alfred Smith; Secretary, James Smieton; Committee, Wm. Lindsay, George Crockatt, J. M. Feathers, and Alfred J. Sims; Conductor, George Neale.

BROUGHTY CASTLE MASONIC LODGE (486).—Wm. Leslie, R.W.M.; James Lowson, Treasurer; John Scott, Secretary.

I.O.G.T. LODGES.—

BROUGHTY LODGE meets every Tuesday evening, at 8 o'clock, in the Good Templar Lodge-Room, Gray street. FISHERMAN RESCUE LODGE meets every Saturday evening, at 7.30, in the Good Templar Lodge-Room, Gray street. STAR OF BROUGHTY LODGE meets every Monday evening in Good Templar Lodge-Room, Gray street, at 8 o'clock.

POST OFFICE—BROOK STREET.—Postmistress, Martha Barclay. MAILS—Despatches—Box closes for Fife and South at 5.50 A.M.; for Dundee, 8.10, 11 A.M.; for Dundee and South, 1.45 P.M.; for Arbroath, 3 P.M.; for South, 3 P.M.; for Dundee, 3 P.M., 4.45 P.M.; for South *via* Perth, 5.45 P.M.; for Dundee and North, 8 P.M. General parcels for same despatches accepted, 8.10 A.M., 11 A.M., 1.35 P.M., 4.35 P.M., 8 P.M. Deliveries—6.45 A.M., 10.10 A.M., 3.40 P.M., 6.40 P.M. Sunday Despatch—8 A.M.; Arrival—8 A.M.

On Week-days, the Office is open for Postal business from 7 A.M. till 8 P.M., and for Telegraph business from 8 A.M. till 8 P.M. Money Orders are issued and paid, and Savings Bank business transacted, from 9 A.M. to 6 P.M. On Sunday, the Office is open for Postal and Telegraph business from 9 till 10 A.M., but on that day the Money Order and Savings Bank business is wholly suspended.

PLACES OF WORSHIP.

ESTABLISHED CHURCH.

Parish Church, Brook street,.....Rev. James Wilson, M.A.
St Stephen's Parish Church, West Ferry,.....Rev. James Leask, M.A.
St Margaret's, Parish Church, Barnhill,.....Rev. T. N. Adamson

FREE CHURCH.

West Free Church, Brook street,.....Rev. Geo. E. Troup
East Free Church, Queen street,.....Rev. James Denney
St Luke's Free Church, Victoria Place, West Ferry...Rev. William W. Peyton

UNITED PRESBYTERIAN CHURCH.

Union U.P. Church, Fort street,.....Rev. James Graham
Queen street U.P. Church,.....Rev. David H. Lawrence

OTHER DENOMINATIONS.

Scottish Episcopal Church, Queen street,.....Rev George Mackness, D.D.
Independent Church, Brook street,.....Rev. Edwin Heath
Baptist Church, St Vincent street,.....Rev. W. B. Nicolson

EDUCATIONAL INSTITUTIONS.

Broughty Ferry Collegiate School, Hill st., Robt. Brockley, M.A., headmaster
Eastern Public School, Brook street,.....William Sim, headmaster
Southern Public School, Fisher street, ...William B. Whittet, headmaster
Western Public School, West Ferry,.....Hugh M'Culloch, headmaster
Grove Academy, Church Street,.....A. H. Hutt. M.A.

YOUNG LADIES' SEMINARIES.

Home Park,.....Miss Paterson
Bella place, East Brook street, ...Mrs Thompson
Tayside School, Westfield road,.....Miss Adam
2 Monifieth road,... .....Miss Kydd
4 Hunter place,.....Mrs Bache and Miss Peat
2 Westfield Place, ...Miss E. S. Bruce.

TRADES AND PROFESSIONS.

Agents.

Air, Andrew, Queen st. (emigration)
Boyle, James, 41 King street (insur.)
Clark, Mrs S., 65 Brook st. (dyer's)
Craig, T. M., Erigmore, Barnhill (insur.)
Gibson, David, View villa, West Ferry (agricultural)
Hogarth, Alex., 91 Brook st. (com.)
Kay, Geo., 4 Garland pl. (com. and lime)
Lowdon, John, 1 Kerrington cres. (com.)
Muir, Thos., Son, & Patton, 150 Brook street (colliery)
Shearer, Wm., 10 Gladstone ter. (colliery)
Stewart, James R., 102 Brook street (bicycle)

Artists.

Collins, Hugh, Bridge house
Cumming, G. Gourlay, King street
Stevenson, R. I., 6 Renny pl., W. Ferry

Bakers.

Goodfellow, Stewart, 78 Gray street
Robertson, John, Links Bakery
Smibert, Thomas D., 38 Gray street
Wallace, William, 25 Gray street

Bankers.

Lillie, Thomas, Royal Bank of Scotland, 158 Brook street
Miller, Wm., North of Scotland Bank, Gray street

Blacksmiths.

Galloway, John, 178 Brook street
Lowdon Brothers, Pier Works
Milne, Charles, Brook street
Nicoll, George, 6 King street
Nicoll, Joseph, 38 Union street

Booksellers and Stationers.

Bowman, Alexander, Gray street
Matthew, Mrs John, 81 King street
Mollison, Miss Eliza, Taylor's buildings, Gray street
Thomson, Mrs David, 129 Brook street
Tindal, Mrs Jane M., 72 Brook street
Westwood, George, Brook street

Boot and Shoe Makers.

Anderson, William, 49 Fort street
Findlay, David C., Gray street
Fox, Alexander, 39 Gray street
Gibson, William, 77 Brook street
Heddle, Jemes, 17 Gray street
Lindsay, Alexander, 106 Brook street
Potter, Alexander, 134 Brook street
Russell, John, 34 Gray street
Russell, Robert D, 76 Brook street

Builders.

Bennet & Taylor, Lawrence street
Bremner, Alexander, Brook street
Cowans, J., & Son, 1 Newington ter.
Dick, Thomas, Laurelgrove
Kidd, Robert, Brook street
Scott, James, Brook street
Suttie, T. & J., Brook street

Butchers.

Dalgetty, Andrew, 100 Brook street
Kidd, J. Addison, Gray street
Kidd, George D., 146 King street
Kidd, Robert, Gray street and Fort st.
Kinnear, Peter, 78 Brook street
Marr, David, Gray street
Wilkie, William, 120A Brook street

Cabinetmakers and Joiners.

Clark, Samuel, 65 Brook street
Coullie, David, King street
Ellis & Mahar, 112 Brook street
Fairweather, Peter, Church street
Galloway, David, St Vincent street
Jolly, John, & Son, 173 Brook street
Knight, Alex., Church street
Norrie, Wm. C., & Son, 74 Fort street
Paton & Fairweather, Church street
Ritchie, C. & W., Bro'ty Ferry Sawmills
Roberts, James, 39 King street
Shepherd, Robert, 79 King street
Skinner, James, Long lane
Soutar, William, 142 King street
Steven, James, Brook street
Suttie, T. & J., Pine place, Brook st.

Chemists and Druggists.

Fleming, Ebenezer A., Ph. S., 53 Gray st.
Millar, James H., 45 Brook street
Park, William, 91 Brook street

Chimneysweepers.

Aitken, John, 95 King street
Houston, William, 50 Gray street

China and Stoneware Dealers.

Air, Andrew, Queen street
Smith, C., 31 Gray street

Church-Officers.

Name.	Church.	Residence.
Braid, James	Parish Church	St Vincent place
Brown, A.	St Mary's (Episcopal)	Queen street
Campbell, Henry	Congregational	58 Brook street
Hay, William	East (Free)	128 King street
Nicoll, Thomas	Union (U.P.)	Sturrock's ld., King st.
Steel, William	West Free	Church street
Stewart, James	Queen Street (U.P.)	Queen street
Summers, John	St Stephen's (Established)	Queen street
Taylor, Peter	St Margaret's (Barnhill)	Rock villa, Barnhill
Walker, James	Baptist	Cottage place
Watt, W. L.,	St Luke's (Free)	South Church street

Clergymen.

Name.	Church.	Residence.
Adamson, T. N.	St Margaret's, Barnhill	Cedarbank, Barnhill
Denney, James	East Free	Mansfield
Graham, James	Union U.P.	U.P. Manse, Albert rd.
Heath, Edwin	Congregational	3 Cedar villas
Lawrence, D. H., M.A.	Queen Street U.P.	9 Home terrace
Leask, James, M.A.	St Stephen's Established	Fortview, Hill street
Mackness, George, D.D.	St Mary's Episcopal	Parsonage, Balgilloter.
Nicolson, W. B., M.A.	Baptist Church	6 Rugby terrace
Peyton, W. W.	St Luke's Free	1 Gowanbank
Troup, G. E., M.A.	West Free	Manse, Brook street
Wilson, James, M.A.	Parish Church	Manse, Queen street

Coach-Hirers.

Anderson, William, Brook street
Neilson, James, Queen street
Peebles, Wm., Gray street
Stratton, David, Broughty house

Coal Merchants and Dealers.

Brown, William, 150 Brook street
Gallacher, James, 18 Fort street
Hay, William, Church street
Hood, Wm., 2 Gladstone place

Horsburgh, C. J., 160 Brook street
Kay, George, 4 Garland place
Muir, T.. Son, & Patton, 150 Brook st
Nicoll, Thomas, Brown street
Small, Robert, & Co., Queen street
Walker, Robert, 1 Gladstone place
Westwood, G., & Son, 24 Gray street

Confectioners.

Blair, William, 68 Gray street
Gibson, James, 81 Brook street
Grimmond, Thomas, 2 Brook street
Martin, James, 29 Gray street

Contractors.

Crabb, James, East Brook street
Dargie, Thomas, Forthill farm
Dick, Thomas S., Laurelgrove
Dickson, Jas., 8 Dalhousie ter., Barnhill
Duff, James, & Son, Brook street
Grant, Joseph, Brook street
M'Innes, Richard, 79 Fort street
M'Intosh, John, Bath street
Mackay, George, Rockknowe
Nicoll, David, Forthill cottage
Orrock, David, Forthill feus
Saunders, Robert, 213 Brook st.
Scott, Charles, Forthill feus

Cowfeeders.

Dand, Andrew, Camphill
Fearn, Alexander, Long lane
Forbes, James, Long lane
Herd, Alexander, Forthill feus
Keillor, David, Forthill feus
Kidd, James, Queen street
Macnaughton, D. & J. B., Lawrence st.
Meikle, Miss E., King street
Milne, Mrs A. D., Daisy cot., Barnhill
Nicoll, Alexander, Long lane
Nicoll, David, Forthill cottage
Suttie, James, 10 Links cottages

Drapers.

Angus, Thomas, 59 Brook street
Bell, James, 83 Brook street
Burns, Mrs James, West Ferry
Glenday, John, 43 Gray street
Low, Alexander, 95 & 97 Brook street
Low, Robert, 48 Gray street
Schleselman, Jane, 43 Fort st. and King st.
Stewart & Paterson, Brook street
Webster, D. S., 104 Brook street

Dressmakers.

Anderson, Miss Jane, Brook street
Anderson, Miss, 1 Brown street
Bower, J. & M., Long lane
Duncan, Mrs, 83 King street
Harley, Miss, Bridge house
Irvine, J. S., 70 Brook street
Kinnear, Miss, 53 Fort street
M'Allister, Miss, 1 Bothwell terrace
Mann, Miss, Queen street
Paterson, Miss, 26 Gray street
Robertson, Miss, Struan pl., Camphill
Sandeman, Helen, Church street
Scott, Annie, 3 Gladstone terrace
Scott, Miss, Oswald house, Long lane
Smart, Eliza, Bath street
Sturrock, Miss, 1 East Links place
Taylor, Miss, 203 Brook street
Whitton, Miss, East King street
Young & Paterson, Ebenezer place

Fancy Goods Merchants.

Bell, Miss, 28 Gray street
Low, Alexander, 55 Brook street
Skinner, Misses J. & C., 43 Gray street

Fish Merchants.

Bain, Donald, Brook street
Pow, James, 59 Gray street
Taylor, Mrs R., 46 and 48 Gray street

Fruiterers.

Finlayson, Miss, 19 Gray street
Grimmond, Thomas, 2 Brook street
Hain, Robert, 79 Fort street
Lowson, James, 41 Gray street
Neilson, James, Queen street
Ormond, James, Gray street
Peacock, Miss Jessie, 34 King street
Young, James, 93 King street

Game Dealers.

Christie, William, Gray street
Macaulay, David, 96 Brook street
Pow, James, 59 Gray street
Soutar, George, 101 Brook street
Stormont, David, 58 Gray street

Gardeners (Landscape).

Balfour, William, St Roque's cottage
Barron, A., & Son, Camperdown street
Fairweather, John, Church street
Lauder, Alex., Cuba cottage, Long lane
M'Bain, Jas. S., Fowlis' land, Long lane
M'Donald, P. A., Seafield
M'Innes, Richard, 79 Fort street

Mathers, J., Stewart's bdgs., Church st.
Saunders, Robert, 213 Brook street
Whitton, Peter, 164 Brook street

Gardeners (Market).

Anderson, Alex., Panmure Nursery
Brough, John, Stannergate Gardens
Dand, Andrew, Camphill
Keillor, David, Forthill feus
Milne, Alexander, Daisy cot., Barnhill
Walker, Alexander, Barnhill
Walker, Wm., Heathbank cot., Barnhill
Watt, W. J., South Church street
Welsh, John, Seafield

Glaziers.

Jolly, J., & Son, 173 Brook street
Meek, Alexander, & Son, 105 Brook st.

Grocers and Provision Dealers.

Bisset, Miss, 162 Brook street
Blair, William, 68 Gray street
Bremner, Mrs, 51 King street
Crichton, John, 67 King street
Dewars, James, King street
Fairlie, Mrs George, 179 Brook street
Gray, Mrs E., 22 King street
Hazel, William, 11 Gray street
Rodgers, D. L., 9 Derby place
Stenhouse, George, 74 King street
Whyte, D., 1 Dalhousie ter., Barnhill

Grocers and Wine Merchants.

Anderson, Robert, 166 and 168 Brook st.
Burnett, D., 71 and 73 Brook street
Graham, D., 96 to 100 Brook street
Grieve, Thomas, 73 King street
Grieve, William, 33 Gray street
Kennedy, David W., King street
Lindsay, George, 76 Fort street
Lindsay, William, West Ferry
Mackness, C. H., 9 East Brook street
Peddie, J. S., 35 and 37 Gray street
Strachan & Craik, 131 and 133 Brook st.
Whyte, John, & Co., Church st. & Gray st.

Hairdressers.

Butchart, James, 47 Gray street
Butchart, W., 136 King street
Forrester, David H., Brook street
Scott, William, 92 Brook street

Horseshoers.

Galloway, John, 178 Brook street
Milne, Charles, Brook street
Nicoll, George, King street

Hosiers and Glovers.

Brown, David, 76 Brook street
Inglis, John, 64 Gray street
Webster, D. S., 104 Brook street
Whyte, Arthur S., 60 Gray street

House Agents.

Anderson, John, The Cottage, W. Ferry
Baxter, Robert, 71 Fort street
Sime, James, Laurel cottage, Queen st.

Ironmongers.

Kidd, John, & Son, 85 Brook street
Nicoll, G. H., & Co., 63 and 65 Gray st.

Laundresses.

Boath, Miss, St Vincent street
Ellis, Mary, Camphill
Miller, Miss, Taymount cot., Claypots rd.
Robertson, Miss, 35 Links cottages

Leaders of Psalmody.

Name.	Church.	Residence.
Cumming, William	Baptist	Links house
Gaertner, Hans	Parish	2 Castle street
Howie, James	Independent	Arbroath
Jobson, Edward	St Stephen's (Established)	The Cottage, W. Ferry
Lindsay, William	St Luke's (Free)	Church street
Lorimer, Henry	East (Free)	1 Taymouth place
Neale, George	Queen Street (U.P.)	Briar cot., Monifieth rd.
Stephen, David	West (Free)	12 Panmure st., Dundee
Stoole, A. M.	English	Beach house
Sutherland, William B.	Union (U.P.)	6 Polepark rd., Dundee

Lodgings.

Macpherson, Mrs, 7 James place
Milne, Miss, Beach house, King street
Thomson, Mrs Alex., 128 King street

Medical Practitioners.

Ferguson, James Maxwell, M.D., Edin., 109 King street
Gowans, James, M.B., C.M., Spring lodge, Brook street
Mackness, G. O. C., M.D., 2 Kenmore pl.
Sang, William, M.D., Gray street
Sturrock, J. F, M.B., L.R.C.S. Ed., Homewood
Wemyss, John W., M.D., F.R.C.S.E., Westbourne house, Camperdown st.

Milliners.

Bower, J. & M., Oswald hse, Long lane
Duncan, Mrs, 83 King street
Gray, Miss H., 63 Brook street
Groat, Mary, 49 Brook street
Irvine, J. S, 70 Brook street
Young & Paterson, Ebenezer place

Musicians and Teachers of Music.

Gaertner Hans, 2 Castle street
Jobson, Edward, The Cottage, W. Ferry
Neale, Geo., Briar cottage, Monifieth rd.
Russell, Miss, 3 Kenmore place
Stoole, A. M., Beach house

Nurserymen and Seedsmen.

Croll, D. & W., Dalhousie Nurseries, Barnhill
Harley & Sons, Camperdown Nursery
Kidd, John, 85 Brook street (seedsman)
Laird, W. P., & Sinclair, Queen street
M'Donald, P. A., Seafield

Painters and Decorators.

Bruce, J. C., 30 Gray street
Douglas, James A., Church street
M'Leod, Alexander, 42 Gray street
Myles Brothers, 36 Gray street
Norwell, William, Brook street
Watson, Edward, 66 Fort street
Webster, William, 111 Brook street

Plasterers.

Lamond, Alex., Union cot., Union st.
Watt, Andrew, Brown street

Plumbers.

Brown, John, 60 Brook street
Grimmond, Alexander, E. Castle street
Lorimer, Peter, 176 Brook street
M'Leod & Gray, corner of Brook street and Fort street
Mitchell, Joseph, Lawrence street
Murray, William, Brook street

Potato Merchants.

Black, David, 2 Castle street
Braid, James, 19 St Vincent street
Mathers, David, 39 Fort street

Printers.

Bowman, Alexander, Gray street
Simpson, J. & C., 128 Brook street
Tindal, Mrs Jane M., 72 Brook street

Restaurateurs.

Aitken, Samuel, Gray street
Allan, John, British Workman, Gray st.
Anderson, Miss J, 27 Gray street
Donald, Mrs, 1 Gray street
Grimmond, David, Gray street
Reid, William, 45 Fisher street

Saddlers.

Garvie, James, 163 Brook street
Storrar, W. M., 130 Brook street

Servants' Registry Offices.

Air, Mrs William, Queen street
Burns, Mrs James, West Ferry
Mollison, Eliza, Gray street
Skinner, Mrs Wm., Bridge hse., Fort st.

Sick Nurses.

Gaul, Mrs, Camperdown street
Gillies, Mrs, Queen street
Mackay, Mrs, Ivy cottage, E. King st.
Mackenzie, Mrs A, 135 King street
Simpson, Mrs, Constable street
Slater, Miss, 8 East Brook street

Slaters.

Chapman, John, St Vincent street
Easton, Thos., & Co., Brook street
Lamond, Alexander, Union street

Tailors and Clothiers.

Dick, John, 87 Brook street
Dick, William, 48 Brook street
Kean, Francis, 172 Brook street
M'Neil, William, 72 King street
Nicoll, George, 16 Renny place
Stewart, George, Pine house, Long lane
Thompson, James, Brook street

Teachers.

Adam, Misses, Westfield house
Bache, Mrs, 4 Hunter place
Berry, William Edgar, 1 Kenmore place

Brockley, Robert, 6 Home terrace
Bruce, Miss E. S., 2 Westfield place
Glennie, Eliza A., 8 Ramsay place
Hutt, A. H., M.A., 11 Newington ter.
Kydd, Miss M. C., 2 Monifieth road
M'Allister, L., 1 Bothwell terrace
M'Culloch, Hugh, Schoolhouse, W. Ferry
Paterson, Misses, Homepark
Peat, Miss, 4 Hunter place
Reid, Eliza T., 4 Union place
Sim, William, Monifieth road
Thomson, Mrs D., Bella place

Tobacconists.

Gibson, Miss, 36 Gray street
Smart, James, 127 Brook street
Watson, Miss, 62 Gray street

Upholsterers.

Clark, Samuel, 65 Brook street
Knight, Alexander, Church street
Norrie, Wm. C., & Son., 74 Fort street
Skinner, James, Long lane
Todd, John, 97 Brook street

Wine and Spirit Merchants.

Anderson, Miss J., 27 Gray street
Cardwell, Mrs M., Gray st. & Brook st.
Coats, Mrs A., 92 King street
Collins, Daniel, 30 Gray street
Dick, Andrew, Claypots road
Gray, William & Son, 54 to 60 Fort st.
Martin, Mrs David, 37 Fisher street
O'Kane, P., 12 Fort street
Peacock, James, 38 King street

MISCELLANEOUS.

Aerated water manufacturers,.....D. & W. Edwards, Camperdown street
Bellhanger,.....Alex. Grimmond, East Castle street
Bellman and billposter,..... ...Alex. Pace, 4 West Brook street
Brewers,.....William Gray & Son, 54 Fort street
Cartwright and vanbuilder,.....Charles Carrie, jun., East Castle street
Coachbuilders, ...A. & J. Robertson, Fort street
Cooper, ...Donald Bain, 114 Brook street
Curio dealer,.....Antonio L. Strombi, Castle Street
Dyer, ...John Henderson, East Brook street
Fishcurer,.....Donald Bain, 114 Brook street
Fishing reel maker,.....James Adams, 2 Church street
Hatter,.....Arthur S. Whyte, 60 Gray street
Miller,.....Robert Easson, Balmossie Mill
Photographer,.....John A. Rodger, 146 Brook street
Sculptor and woodcarver,.....James Bremner, West Ferry
Straw hat maker,.....Miss Mary Groat, 49 Brook street
Timber merchants,.....C. & W. Ritchie, Broughty Ferry Sawmills
Vanbuilders, ...Lowdon Brothers, Pier Works
Veterinary surgeon,.....James Cairns, Rose cottage, Brook street
Watchmakers and jewellers,..... {William B. Lowson, Gray street / William Smith, 118 Brook street}
Wire fencers,.....C. & W. Ritchie, Broughty Ferry Sawmills

MONIFIETH DIRECTORY.

ADAM, James, foreman blacksmith, Foundry terrace
Alexander, James, landscape gardener, Westmarch
Alexander, Walter, hairdresser, High street
Alexander, Mrs G., dairykeeper, Annfield cottage
Alison, William, gardener, Seaview
Anderson, Alexander, merchant, The Grange
Anderson, Alexander, blacksmith, High street
Anderson, David D., Greenbourne
Anderson, Jas., agricultural implement maker and lorry builder, High st.; *h.* Westmarch
Arthur, John (sack manufacturer, Dundee), Clifton cottage
Audsley, William, clerk, Well road
BAILLIE, William B., Foundry terrace
Baird, Alexander T., Marchbank
Baird, James, farmer, Craigmount
Baird, James, blacksmith, Brae cottage
Baird, John, Alexandria cottage
Baird, Mrs Peter, Springbank cottage
Balfour, Robert, Rockbank
Barrie, James, engineer, Malaga place
Barrie, Mrs, Hazel cottage
Bayne, W. A., gardener, Greenbourne; *h.* Gibson's cottages
Beaton, Andrew, tailor and clothier, Anderson's terrace
Bell, George (pawnbroker, Dundee), Bellgray villa
Berrie, Mrs James, Springbank
Blacklaws, J. & A., drapers, Tayfield terrace
Blacklaws, Mrs, Tayfield terrace
Bond, Geo. A., plumber and gasfitter, High st.; *h.* 3 Ellen st., Dundee
Boyd, John, perfumer, Albert cottage, Links
Boyle, Charles, late of Royal Navy, Lorimer's land
Boyle, Samuel, painter, High street; *h.* Iona cottage, Westmarch
Brown, Alexander, foreman mechanic, Foundry terrace
Brown, Andrew, mechanic, Hawthorn cottage
Brown, David, grieve, Ashludie farm
Bruce, Thomas, builder, Taymouth cottage
Buchanan, Charles, police constable, Police station
Burnett, David, family grocer, High street
CAMPBELL, John, Moncur's land
Christie, Robert L. (ironmonger, Dundee), Rose Helenbank
Clark, George, teller, National Bank of Scotland, Ltd.; *h.* Ardenlea
Clark, John, linen merchant, Westmarch cottage
Clark, John, mechanic, Eastbrae cottage
Clark, William, carting contractor, Maryfield cottage
Cockburn, Thomas, grocer, Well road
Coghill, George, joiner, Kay's land
DONALDSON, William, boot and shoe maker, High street; *h.* Willowbank
Douglas, Thomas, sen., late moulder, Kay's land
Drimmie, Irvine (commission agent, Dundee), Springbank

Duck, Daniel (carpet designer, Dundee), Clifton place
Duff, John, coachman, Seaview; *h.* Mountpleasant
Dunlop, James H. (commission agent, Dundee), Laurelbank
ELDER, John, shoemaker, Moncur's land
Elder, John, feuar, Westmarch
FAIRWEATHER, David (bootmaker, Dundee), Ashbank
Fairweather, John R., mechanic, Low's land
Fairweather, Mrs, Taylor's land, High street
Forsyth, William, Esmond cottage, Links
Fox, David W., tailor, clothier, and draper, High street
Fraser, Donald, stationmaster, Station house
GEEKIE, Alexander, butcher, High street; *h.* Laurelbank cottage
Gibson, David, contractor, Garfield cottage
Gordon, Alexander, Ashludie
Gowans, David (solicitor, Dundee), Westmarch
Grieve, George, Kay's land
HAMPTON, D. B., accountant, Foundry; *h.* Grove cottage
Hassberger, Ernest (merchant, Dundee), Adderley
Hay, George, painter, Duffus' land
Hay, John B., joiner, Fountainside
Heggie, David F., cashier, Jute Works; *h.* Wilmar
Heggie, James, grocer and coal merchant, High street and railway station; *h.* Hazeldean cottage
Hendry, William, mechanic, Anderson's land
Holland, Thomas, tinsmith, Foundry terrace
Hood, James, engineer, Seafield terrace
Hovell, James, gardener, Adderley
Hunter, William, shipmaster, Mayfield cottage
Hutcheson, Alexander, ironturner, Low's land
IRELAND, W. R. (merchant, Dundee), Gladstone cottage
KAY, Agnes, cowfeeder, Links of Barnhill
Kay, David, foreman moulder, Leebank cottage
Kay, Mrs Helen, Lornebank
Keay, George, grocer, High street
LAIRD, James A. B., clerk, Hillbank
Laird, James W., of W. P. Laird & Sinclair, Fountainbrae
Laird, William P., of W. P. Laird & Sinclair, Braefoot
Laird, W. P., & Sinclair, nurserymen and seedsmen, Fountainbrae, and at Dundee and Broughty Ferry
Laird, Mrs E., newsagent, High street
Laird, Miss, music teacher, Hillbank place
Leddell, John, Bowtrees
Leuchars, James, tailor and clothier, High street; *h.* Well road
Lorimer, James (milliner, Dundee), Sandridge cottage
Lorimer, James, market gardener, Clifton cottage
Low, James F., machinemaker, iron and brass founder, Monifieth Foundry; *h.* Seaview
Low, S. M., machine maker, Monifieth Foundry; *h.* Ashlea
Lowe, John W., bootmaker, Mountpleasant
Lowson, David, coal merchant and postmaster, Post Office
Lyell, James C., jutespinner, Monifieth Jute Works; *h.* Monifieth house

Lyell, Misses, Uplands
Lyon, William (teacher, Dundee), Invertay
M'Crae, A. Boyd (colliery agent, Dundee), Edenbank
M'Donald, Sinclair G., proprietor, Royal Hotel
Macdonald, William, Hillbank place
M'Farlane, Miss, Deruny
M'Glashan, David, painter, Moncur's land
M'Intosh, James, boot manufacturer, Craigton cottage
M'Lauchlan, William C., mechanic, Hopebank
Macrae, David, bookseller and newsagent, High street; *h.* Vanburen cot.
Mathers, John, Golf-club house
Meldrum, John H., teacher, Schoolhouse
Melville, David, book-keeper, Invertay
Millar, Alexander, farmer, Milton farm
Millar, John, fireman, Grange cottages
Mills, William R. (produce merchant, Dundee), Links
Milne, Alexander, mason, Links cottage
Milne, Robert, shipmaster, Applegrove
Mitchell, P. D. (oil merchant, Dundee), Peninnah
Mitchelson, H., ironmoulder, Allison cottage
Nicol, S. P., photographer, Rose Helenbank
Nicoll, Alexander, baker, High street
Nicoll, David, engineer, Alma cottage
Nicoll, James, late millmanager, Alma cottage
Nicoll, Thomas, manager, Monifieth Foundry
Ogilvie, James (commercial traveller, Dundee), Malaga place
Ogilvie, John, farmer, Ardestie
Ogilvie, William (grocer, Dundee), Link's road
Ogilvie, Miss, grocer, Milton of Monifieth
Osler, Alexander, Kay's land
Paterson, Margaret, dressmaker, Links
Patterson, A. R. C. (merchant, Dundee), Viewfirth
Patterson, Mrs, Viewfirth
Pattullo, William, mechanic, Well road
Paul, G. B. (solicitor, Dundee), Taybank
Peddie, Mrs Daniel (grocer, Dundee), High street
Petrie, Robert, machine grinder, Rose Helenbank
Petrie, William, builder, 2 Isla place
Rankin, David, mechanic, Elm cottage
Reid, Charles, blacksmith, Foundry terrace
Reid, Robert, coachman, Ashludie
Rennie, James (machine agent, Dundee), Links villa
Rew, W. F., butcher, High street
Robb, Andrew W. (dental surgeon, Dundee), Belgray villa
Robertson, Thomas, grieve, Ardownie
Robertson, William (watchmaker, Dundee), Ladybank cottage
Ross, Miss, teacher, Private School, Artway cottage
Scott, David P. (bank agent, Dundee), Lornebank
Simpson, James, mechanic, Low's land
Simpson, H. S., engineer, Links road
Sinclair, Ellen, teacher, Monifieth Public School; *h.* Erskine Schoolhouse

Sinclair, John (merchant, Dundee), Ceres cottage, Westmarch
Small, Alexander, grocer and confectioner, High street
Small, Andrew (spirit merchant, Dundee), Milton, by Monifieth
Smart, George, compositor, Gladstone terrace
Smith, Alex. T., grocer and provision merchant, High st.; *h.* India cot.
Smith, Rev. Crawford, M.A., Free South manse
Smith, D. L., machinefitter, Rose Helenbank
Smith, James C., golf-club maker, Tayview
Smith, John, nurseryman, Fountainbrae
Smith, Peter, farmer, Cyprus cottage
Smith, Robert Sinclair, surgeon and physician, Bellgray villa
Smith, William, mechanic, Broomlea
Smith, William F., mason, Ebby cottage
Smyton, David, Gowrie cottage
Soutar, Frederick J., mechanic, West-end
Sprunt, James, Mountpleasant
Sprunt, William, Bellevue
Stenhouse, George, plumber, Station road; *h.* Westmarch
Stephen, Miss, Yew cottage
Stewart, Alexander, hairdresser, Taybank cottage
Stewart, David, Hillbank place
Stiven, Margaret, Applegrove
Strachan, John, draughtsman, Foundry; *h.* Woodbine cottage
Sturrock, James, clerk, Grange villa
Swan, Mrs William, farmer, Balhungie
Sword, James (teacher, Harris Academy, Dundee), Bellevue
Taylor, John G., Taylor's cottage
Thom, Mrs John, bootmaker, High street; *h.* Rose cottage
Thompson, L., grocer, High street
Thompson, William, irondresser, Low's land
Tullis, James, joiner, High street
Walker, Andrew, machinemaker, Foundry terrace
Walton, John M., ironturner, Linton cottage
Watson, Mrs Jane S., Viewbank
Watt, William D. (watchmaker, Dundee), Abertay cottage
Watt, William S., landscape gardener, Anderson terrace
Webster, John, grocer and housefactor, Burnside
Webster, W. B., late millmanager, Rose Helenbank
Webster, Mrs H. C., Tayview
White, Archibald, clerk, Ebby cottages
Williamson, Andrew, mechanic, Foundry cottage
William, Robert, grocer, Co-Operative Society, Monifieth
Willocks, J. C., cashier, Viewbank
Wilson, William, slater, Well road
Wybrants, D. W. (millspinner, Dundee), Tighnduin
Young, Rev. J. Gerard, D.D., Manse
Young, Mrs Alexander, laundress, Young's cottage

CARNOUSTIE DIRECTORY.

ADAMS, Mrs Henry, Bona Vista
Allison, James, shipmaster, Belmont cottage
Anderson, David, Strawberrybank
Anderson, David, farmer, Woodhill, Barry
Anderson, George, watchmaker, Dundee street
Anderson, James, manager, Co-operative Society; *h.* Dundee street
Anderson, James J., Rowan cottage, Barry
Anderson, Thomas, farm overseer, Lower Balmachie; *h.* Links cottage
Anderson, Thomas J., clerk, Barry road
Anderson, William (manufacturer, Arbroath), 3 Burnside terrace
Anderson, Mrs J. G., Seaforth cottage, William street
Anderson, Mrs S., confectioner, Dundee street; *h.* East Sea lane
Angus, Alexander, stationmaster, Station house
Archer, David, late shipmaster, Halliburton place
Archer, Mrs, milliner and dressmaker, Dundee street; *h.* 1 Douglas pl.
Arnot, David (commission merchant, Dundee), Lilybank villa
Auld, James, saddler, Maule street
BAIN, James, Annscott house
Balfour, Alexander, retired coal merchant, Thornbank
Ballantyne, Jas. (sec., Life Assoc. of Scotland, Dundee), Panmurebank
Barrie, William C., draff merchant, The Willows
Barry and Panbride United Savings Bank, Kinloch st.; A. B. Walker, secy.
Barry Parochial Board; D. A. M'Corquodale, chairman
Beaumont, Christopher, teacher, Barry
Bell, John, assurance agent, 3 Kinloch street
Bell, Mrs, confectioner, High street
Benzie, James, clerk, Church street
Black, Alexander, & Son, builders, Muirton of Panbride
Black, Charles, builder, William street
Black, James, clerk, Myrtle cottage
Black, James, builder, Barry road
Black, Jessie, dressmaker, Raglan cottage, Kinloch street
Black, Peter, builder, Barry road
Black, Thomas, late shipmaster, Dundee street
Black, William, joiner, Dundee street; *h.* Barry road
Black, Mrs E. H., Brown cottage, Dundee street
Black, Mrs John, butcher, Victoria street
Black, Mrs Walter, Myrtle cottage, William street
Boath, David M. (clerk, Bank of Scotland, Dundee), Kelly cot., Dundee st.
Boath, James, jun., butcher, Dundee street; *h.* Greenlawhill
Boath, James, farmer, Greenlawhill
Boath & Simpson, butchers, Dundee street
Bonar, R., tailor and clothier, Dundee street; *h.* Church street
Booth, Frederick, professor of music, Church street; *h.* Arbroath
Borrie, John, Agrabank house
Boyle, David, builder, Barry road
Boyle, Thomas, market gardener, Dundee street
Brand, Charles, keeper, Caledonian Golf Clubhouse; *h.* Links

Brand, W., foreman dresser, Panmure Works ; *h.* Panmure terrace
Bremner, James (wine merchant, Dundee), Boghall, Monikie station
Bremner, P., foreman, Vitriol Works
Brown, Andrew, marine engineer, Maule street
Brown, Charles (wood merchant, Arbroath), Fernbank
Brown, David, grocer, Eastpath
Brown, Miss M., grocer, Eastpath
Bruce, James P. (architect, Dundee), Sea beach
Bruce, Mary A., hotelkeeper, Bruce's Hotel, Church street
CÆSAR, Rev. James, M.A., Panbride manse
Cæsar, Wm. (solicitor, Dundee) town clerk, Rowanbank, Philip st.
Caithness, George, manager, Gasworks ; *h.* Dundee street
Caledonian Golf Club ; J. P. Bruce, secretary
Campbell, Rev. A. J., Barry Free Church manse
Campbell, Robert, shepherd, Lochend cottage
Carey, James, dairyman, Philip street
Carnoustie Bowling Club, Maule street; David Ramsay, secretary and treasurer ; William Nicoll, president ; J. Fowler, vice-president
Carnoustie Coal and Lime Company, Railway station
Carnoustie Co-operative Assoc., grocers, bakers, and drapers, Dundee st.
Carnoustie Gas Light Coy. ; G. Caithness, manager ; D. Kidd, treasurer
Carrie, John, merchant, Fernlea
Christie, D., teacher, Kinloch street
Christie, Robert, market gardener, Dundee street
Christie, Mrs, Seabeach
Clark, Andrew, market gardener, Woodbine cottage, Braefoot
Clark, George, manager, Panbride Bleachfield
Clark, William, Golf Arms Inn, Kinloch street
Colquhoun, D., manager, Vitriol Works; *h.* Maulebank, Maule street
Cowan, William, innkeeper, Forrester's Arms, Dundee street
Cowe, George, farmer, Balhousie
Crowlie, John (draper, Dundee), Newlands cottage
Cruden, Joseph, clerk, Railway station; *h.* Panbride
Cuthbert, J., shipmaster, Seaview place
Cuthill, James, clerk, Westhaven
Cuthill, James, jun., clerk, Westhaven
DAER, John, confectioner, Dundee street
Dalhousie Lodge of Freemasons ; Wm. Ferrier, master ; John Croal, secy.
Dargie, James, miller, Barry
Dempster, Rev. John F., U.P. Manse, Braefoot
Dewars, John, engineer, Kinloch street
Dickson, Alexander, retired M.D., Lochtay house
Dickson, George, retired banker, Gladstone place, Eastpath
Dickson, G. Cecil, surgeon, Dalhousie villa, Dundee street
Dickson, John F., bleacher, Panbride bleachfield ; *h.* Panbride house
Dickson, Robert, surgeon, Dalhousie villa, Dundee street
Duff, John, builder, Braefoot
Duncan, James, bootmaker, Philip street
Duncan, Mrs, milliner, Dundee street
Duthie, Alexander, potato merchant, Clayholes
Dye & Falconer, tailors, Dundee street ; *h.* Westpath

Dye, James, tailor, Westpath
EDWARDS, David (merchant, Dundee), West-end cottage, Barry
Edwards & Ramsay, joiners, Kinloch street
Ellis, James, painter, Dundee street
Ewan, David, blacksmith, Barry
FAIRLIE, Andw., manager, drapery department, Co-operative Association; *h.* Garnet terrace
Fairweather, George I., merchant, Cross house
Ferrier, Charles (merchant, Dundee), 1 Firbank, Collier street
Ferrier, Joseph, hairdresser, Eastpath; *h.* Philip street
Ferrier, Wm., tailor and clothier, Dundee street; *h.* Greenview cottage
Ferrier, William, packer, Panmure Works; *h.* Kinloch street
Findlay, Alexander, late shipmaster, Point lane
Findlay, Robert, market gardener, Balmore farm, Barry
Fleming, David, Helenbank, Church street
Fleming, James, compositor, Burnside house
Fleming, John A., grocer and wine merchant, Burnside house
Fletcher, Angus, hotelkeeper, Panmure Arms, Station road
Fotheringham, James, merchant, Catherinebank
Fotheringham, Susan, dressmaker, Eastpath
Fowler, John W., Ivybank, Philip street
Fowler, James L., houseagent, Seafield house
Fox, Geo. F., draper and milliner, Dundee st.; *h.* Glen cottage, Braefoot
Fox, Harry (straw hat maker, Dundee), Albert cottage
Fraser, Andrew, farmer, Balmachie
Fraser, David, architect, Dalhousie estates office; *h.* Alexander place
Freeland, William (accountant, Dundee), Laurel terrace
GALBRAITH, William (stockbroker, Dundee), Hopebank, Carlogie road
Gall, David, calenderer, 2½ Kinloch street
Gamlie, John, cabinetmaker, Braefoot
Gamlie, Miss, dressmaker, Raglan cottage
Gellatly, Miss, dressmaker, 3 Douglas place
Gibson, Andrew, salmon-fishing overseer, Ravensby feus
Gibson, Rev. A. R., E.C. Manse, Kinloch street
Gibson, William, confectioner, Dundee street
Gilgour, M. (teacher, Dundee), Meadowbank
Graham, Francis, millfurnisher, Firbank, Collier street
Graham, James, merchant, Braefoot
Graham, James, engineer, Seaview place, Dundee street
Gray, Alexander E., clerk to Dundee Harbour Trustees, Ireland street
Gray, James M. (solicitor, Dundee), Taymouth villa, William street
Gray, John, Garnetbank, Collier street
Greenhill, William, hotelkeeper and horsehirer, Kinloch Arms Hotel
Grey, Charles, captain, R.N.R., Terrace road
Guthrie, C. L., Carnoustie house; and Taybank, 204 Ferry road, Dundee
Guthrie, Rev. R. R. Lingard, M.A., Carnoustie hse.; and Taybank, Dundee
HALL, George, manager, Chemical Works; *h.* Caithness cottage
Hanton, Hugh, inspector of poor, registrar of births, &c., Dundee street; *h.* Glasgow house
Hardie, Mrs. farmer, Panbride
Hay, James, confectioner, Carnoustie restaurant, Dundee street

Hazel, John, shoe manufacturer, Beaton's land
Head, Rev. H. J. W., clergyman, Parsonage
Henderson, D. J., chemist and druggist, The Cross ; *h.* Ireland street
Henry, Robert, photographer, Lochtybridge; *h.* Philip street
Hepburn, Jane, mantle and dress maker, Links street
High, John C., grocer, wine and spirit merchant, High street
High, Miss Kate, draper, High street
Hogg, Alexander, slater, Bonella street
Hogg, Mrs, stationer, Dundee street; *h.* East Sea lane
Home, Miss, Taymouth lodge
Hood, Miss, Park cottage, Carlogie road
Hunter, David, Ferniebank
Hunter, James, jun. (solicitor, Dundee), Willowbank, Maule street
Hunter, Rennald F. (solicitor and notary public, Dundee), The Lodge
Hutton, David, hotelkeeper, Beaton's hotel
Innes, Rev. J., Free Church manse, Panbride
Irvine, William, Scotswood villa, Point lane
Jolly, John, retired mill manager, 5 Philip street
Kerr, John, grocer and ironmonger, The Cross
Kidd, David, secy. and treasurer, Gas Light Co., Kinloch street
Kidd, David, farmer, Lochend
Kidd, John, shipmaster, Willow cottage, Lower Kinloch street
Kidd, Thomas, shipmaster, Lower Kinloch street
Kinnear, William, Beechwood
Kyd, James, 20 Kinloch street
Kydd, Miss, Rose villa, Newton of Panbride
Kydd, Miss, Philip street
Laird, James, late merchant, Laurel terrace
Lamb, John, clerk, Rock cottage
Lamb, William D., boot-top fitter, Victoria street
Lamond, Mrs James, innkeeper, Commercial Inn, Dundee street
Lawson, James B. (wine merchant, Dundee), Bourtreebank, Church st.
Leith, Thomas (draper, Dundee), Kirkton villa
Leslie, William, market gardener, Burnside farm, Barry
Low, Alexander, grocer, Dundee street
Low, Alexander, foreman joiner, Panmure Works ; *h.* Panmure street
Low, George, market gardener, South Kinloch street
Low, Miss, Carlogie road
Lowson, James, joiner, Dundee street
Lowson, John (accountant, Dundee), Hawthornbank, Philip street
Lowson, Mrs, First-Feu cottage, Dundee street
Lowson, Miss Annie C., post-mistress, Fawcett place, Dundee street
Lumgair, Mrs, Greenbank
Lumsden, Miss C. B., teacher, Public school ; *h.* 2 Gladstone place
Lyall, John, foreman currier, Carnoustie Boot Factory ; *h.* Kinloch street
Macaffer, Neil, goodsagent, Panmure siding
M'Andrew, John, sen., plumber, gasfitter, and bellhanger, Carlogie road
M'Andrew, John, jun., plumber, gasfitter, and bellhanger, Carlogie rd.; *h.* Dundee street
M'Corquodale, D. A. (of D. A. M'Corquodale & Co.), agent, Bank of Scotland; *h.* Bank house, Dundee street

M'Corquodale, D. A., & Co., vegetable preservers, Lochty Preserving Works, Dundee street
Macdonald, J., foreman baker, Westpath
M'Farlane, David, farmer, Westhaven
M'Gregor, John (assist. agent, Bank of Scotland, Dundee), Scotswood villa
M'Inroy, John, blacksmith, Eastpath
M'Intyre, Peter, agricultural auctioneer, Denfind, Monikie
Mackay, David, plumber and gasfitter, East Sea lane
M'Leod, Alexander (clerk, Dundee), Sunnybrae cottage
Macleod, Major Henry, Ogilvie place
Macrae, Mrs, grocer, Church street
M'Pherson, C., market gardener, Viewbank
M'Ritchie, Alexander, plasterer, Almondbank
Mann, George, carrier, Hunter's town
Martin, Alexander, Lower Kinloch street
Martin, Edward, Hawthorn cottage, Carlogie road
Martin, Mrs William, farmer, Middleton of Panbride
Martin, W. C. (electric light engineer, Dundee), Gladstone terrace
Martin, Mrs M., milliner and dressmaker, Lochend crescent, Dundee st.
Meek, David, 3 Douglas terrace
Meek, James, joiner, Barry
Menzies, William, bank accountant, Bank of Scotland; *h.* Rotten row
Mill, Miss Isa., Rose cottage, Dundee street
Millar, Alexander, East Sea lane
Millar, Alexander B., shipmaster, Moray place
Millar, David, postman, Bonella street
Millar, George, & Sons, butchers, Dundee street; *h.* York place
Millar, Miss, dressmaker, 3 Douglas place, Point lane
Mitchell, James (examiner of masters and mates, Dundee), Catherine cottage, Dundee street
Mitchell, J., & Co., seedcrushers and cotton oil refiners, Monikie station
Mitchell, Mrs John, Laurelbank
Mitchell, Mrs, keeper, Golf Clubhouse, Links
Morison, James P., wright, inspector of poor, and registrar, Panbride
Morison, J. P., accountant, North of Scotland Bank; *h.* Vine cottage, William street
Morrison, William, joiner, Archerbank, Links street
Mudie, George G., shipmaster, Rockville cottage, Sea beach
Mudie, Henry P., clerk, Rockville cottage, Sea beach
Munro, Donald (spirit merchant, Dundee), Viewfield, Carlogie road
Murdoch, A. J. (agent, Dundee), Newtonlea, Church street
Murdoch, W. D., grocer and spirit merchant, Ireland st.; *h.* Newtonlea
NAIRN, Alexander, clerk, Vitriol Works; *h.* Vitriol Works, West cottage
Nairn, William (quarrier, Newbigging), Craigton, Monikie
Neave, Alexander, insurance agent, Craigowl cottage
Nicholson, James, teacher, Public School; *h.* Laurelbank
Nicol, William, chemist, Dundee street; *h.* Catherine place
Nicol, Mrs, grocer, Barry road
Nicoll, George D. (manufacturer, Arbroath), Mary villa
Nicoll, Jane, milliner and draper, Dundee street; *h.* Burnside cottage
Nicoll, John M., cashier, Invertay cottage, Dundee street

Nicoll, Robert J., mason, Burnside cottage, Dundee street
Nicoll, William, bootmaker, Cross; *h.* Sea beach
Nicoll, William, baker, Cross; *h.* Dundee street
Nicoll, William, dairyman, Kinloch street
Nicoll, William (blacksmith, Dundee), Briarlea, Barry
Nicoll, Mrs K., Burnside cottage, Dundee street
Norrie, John, market gardener, Braefoot
North of Scotland Bank, Limited; Robert Summers, agent
OGILVIE, David L., stamper, Panmure terrace
Ogilvy, James, overseer, Braefoot
Ogilvy, John, weaver, Lily cottage, Westpath
Ostler, Miss, Caithness cottage, Church street
PANBRIDE Parochial Board, William street; James P. Morison, inspector
Paris, Jane, Dundee street
Paris, John, coal merchant, Station road; *h.* Point lane
Paton, David, M.D., L.R.C.S.E., surgeon, Villa Rosa, Philip street
Paton, David D. (merchant, Dundee), 4 Gladstone terrace
Patrick, Rev. James, Original Secession Manse, Dundee street
Patterson, Alexander, builder, Links street
Patullo, Mrs J., Patullo cottages, Dundee street
Peter, Miss, dressmaker, Gorse cottage, Dundee street
Peters, Robert, insurance agent, 25 Panmure terrace
Philip, Rev. James, Free Church Manse, Braehead
Phillips, James (insurance agent, Dundee), Viewbank villa, Philip st.
Poraz, Mrs, Patullo cottages, Dundee street
Prain, Miss H., dressmaker, Dundee street
Proctor, James, late teacher, Old Schoolhouse, Barry
Proctor, John, factory overseer, 9 Victoria street
RAE, James, jun., manager, Panmure Works; *h.* Panmure place
Rae, James, sen., Regent place
Rae, Joseph, clerk, Panmure place
Rae, William O., clerk, Panmure place
Ramsay, Alexander, late farmer, Westhaven house
Ramsay, Andrew, clerk, Vitriol Works, Yeaman street
Ramsay, Andrew, sen., Victoria street
Ramsay, David (commission agent, Dundee), Tayview place, High street
Ramsay, James, jun., clerk, Vitriol Works cottage
Reid, Alex., bookseller, stationer, and printer, High st.; *h.* 1 Catherine pl.
Reid, Alexander, shipping agent, Dundee street
Reid, Rev. John, Monikie Manse
Reid, Peter, butcher, Dundee street; *h.* Greenview cottage, Point lane
Reid, Robert, teacher, Panbride; *h.* Schoolhouse
Reid, Robert, cartwright and coachbuilder, Dundee street
Reid, William, Coral cottage, Braefoot
Reid, Wm. E., commission agent, Monikie manse
Rennie, Alexander, carting contractor, Kinloch street
Ritchie, David A., aerated water manufacturer, Beechwood
Robb, John, wine and spirit merchant, and woollen manufacturer, Golf Inn, Eastpath; *h.* Bay house, Eastpath
Robb, P. (collector, Dundee), Osborne cottage, Millar street
Robb, Miss, dressmaker, Millar street; *h.* Osborne cottage, Millar st.

Robertson, Alexander, mason, Lower Kinloch street
Robertson, Andrew, builder, South Kinloch street
Robertson, Frank, mason, Lower Kinloch street
Robertson, J., grocer, wine, and spirit merch., Dundee st.; *h.* Crawford lodge
Robertson, John, market gardener, William street
Robertson, John, tailor and clothier, Barry
Robertson, Peter, foreman baker, Dundee street
Robertson, William, slater, Churchill cottage, Gallowlaw
Rollo, Silvester (merchant, Dundee), 6 Panmurebank, Church street
SANDIMAN, Miss, Burnside terrace
Scott, David, manager, Priory cottage, Private road
Scott, John, grocer and postmaster, Barry
Scroggie Brothers & Hazel, Dalhousie Lathe Works
Scroggie, David, of Scroggie Brothers & Hazel, Carlogie road
Scroggie, Edward, of Scroggie Brothers & Hazel, Carlogie road
Shaw, James (merchant, Dundee), Newtonlea
Shepherd, David, grocer, Barry road
Shepherd, James, market gardener, Kinloch street
Sheriff, Robert, mason, Westpath
Shiell, John, factor, Dalhousie Estate office; *h.* Brechin
Simpson, Alexander, joiner, Terrace road; *h.* Fern cottage
Simpson, Archie, professional golfer, Lower Kinloch street
Simpson, George, butcher, Dundee street
Simpson, Robert, golf-club and ball maker, Links
Smieton, Alexander, Alpine cottage
Smieton, James, & Sons, manufacturers, Panmure Works
Smith, Mrs Alexander, grocer and wine merchant, Ireland street
Smith, J., dairy, Gow cottage, Victoria street
Smith, William, shipmaster, Seaview cottage, Sea beach
Smith, W. H., Panmurebank, William street
Souter, James, tea merchant and newsagent, Barry road
Sparks, Charles, bootmaker, Dundee street; *h.* Eastpath
Stalker, Mrs, Kinloch street
Stephen, W. H., grocer, Equitable Co-operative Society; *h.* Dundee st.
Stevenson, Rev. C. F., Barry manse
Stewart, Charles, tailor, East Sea lane
Stewart, Hugh, hairdresser, Eastpath
Stewart, William (merchant, Dundee), Meadowbank
Stiven, Alexander C. (bookkeeper, Dundee), Dundee street
Stiven, W. M., manager, Equitable Association, Westpath
Stormond, Robert, contractor, School lane
Stormont, George, carrot merchant, Subscription Schoolhouse
Strachan, D., blacksmith, Fern cottage, Westhaven
Strachan, D. G., commission agent, Seaview cottage, Beach
Stronach, Alex., clerk, North of Scotland Bank, Ltd.; *h.* Bank house
Stuart, Robert G., gardener, Panmure Works; *h.* Westfield cottage
Stuart, Miss, Carlogie road
Sturrock, James, painter and glazier, Dundee street
Summers, Robt., agent, North of Scotland Bank and insurance agent; *h.* Bank house, Church street
Sutherland, W. P., Lochtybank

TAYLOR, Robert (coal merchant and shipowner, Dundee), Carlogie house
Taylor, Robert, billposter, West Sea lane
Taylor, Thomas, market gardener, Union cottage, Lower Kinloch street
Tennant, Charles, & Co., chemical manufacturers, Vitriol Works
Tennant, James, of Charles Tennant & Co., Carlogie road
Thomson, James, Free Church Schoolhouse
Thomson, John, potato merchant, Fernbank, Barry
Thomson, William, molecatcher, Pitlivie
Thursby, Sir John, Bart., Panmure house
Tosh, Frank, samplecutter, Panmure Works ; *h.* Kinloch street
WALKER, Alex. B. (clerk, British Linen Co. Bank, Dundee), Ewartlea
Walker, Elizabeth, grocer, 15 Victoria street
Walker, James, carting contractor, Ravensby feus
Wallace, Robert, gardener, Woodbine cottage, Braefoot
Wallace, Mrs J., Fernlea, Maule street
Watson, David, market gardener, Lower Kinloch street
Watson, Frank, manager, Carnoustie Coal and Lime Co., 4 Philip st.
Watson, J. B., mechanic, Raglan cottage, Kinloch street
Watt & Son, joiners, Eastpath
Webster, James (merchant, Dundee), Sycamore villa
Webster, William, compositor, Ireland street
Whitton, Barbara, dressmaker, 20 Kinloch street
Whitton, George, Free Church Schoolhouse, Kinloch street
Whitton, James, farmer, Waterybutts, Barry
Whyte, Henry (engineer, Dundee), Ireland street
Williamson, Mary, draper, 1 Panmure terrace
Wilson, A. Y. H., monumental sculptor, Dundee street
Wilson, Charles, contractor, Dundee street
Wilson, Henry, steel agent, Philip street
Wilson, John R. (insurance manager, Dundee), Coralden
Wilson, J. W., teacher of music, Hillview house
Wilson, Mrs A., china merchant, Dundee street; *h.* Eastpath
Wilson, Mrs Ellen M., Amanda villa, Green lane
Wilson, Miss Maggie, dressmaker, Dundee street
Winter, James, Parkhouse, Eastpath
Winter, John, shoe manufacturer, Park house, Eastpath
Wood, Robert, florist, Philip street ; *h.* Terrace road
Wright, Thomas H., late teacher, Hillview
YOUNG, George, clothier, Alma place ; *h.* Alma cottage, Eastpath
Young Men's Christian Association, Dundee street; Chas. Ferrier, secy.
Yule, John, foreman mechanic, Kinloch street

MAGISTRATES AND TOWN COUNCILLORS OF CARNOUSTIE.—Provost, D. A. M'Corquodale; 1st Bailie, C. Black; 2d Bailie, W. Nicoll; Councillors, D. Ramsay, D. Colquhoun, A. Hogg, J. Graham, J. Nicoll, J. Soutar.

COUNTY COUNCILLORS FOR CARNOUSTIE.—East and North, William Nicoll, Dundee street; Barry within Burgh, West and South, David

Anderson, Woodhill, Barry; Barry and Panbride, Landward, John F. Dickson, Panbride house.

BARRY PAROCHIAL BOARD.—D. A. M'Corquodale, Chairman; Alex. Hogg, William Ferrier, James Souter, D. M. Boath, elected members; Hugh Hanton, Inspector.

PANBRIDE PAROCHIAL BOARD.—John F. Dickson, Chairman; George Cowe, Andrew Fraser, elected members; James P. Morison, Inspector.

REGISTRATION OF BIRTHS, DEATHS, AND MARRIAGES:—

BARRY.—Hugh Hanton, Registrar. Office hours, 6.30 P.M. to 8 P.M. on Monday, Wednesday, and Friday.

PANBRIDE.—James P. Morison, Registrar. Office hours, 10 A.M. to 8 P.M.

JUSTICES OF THE PEACE RESIDENT IN CARNOUSTIE.—John F. Dickson, Panbride house; C. L. Guthrie, Carnoustie house; D. A. M'Corquodale, Bank house; James Mitchell, Catherine cottage.

BARRY SCHOOL BOARD.—David Anderson, Chairman; Rev. A. J. Campbell, Alexander Cumming, John Duff, James Graham, William Cæsar, William Greenhill; J. M. Nicoll, Clerk and Treasurer.

BARRY PUBLIC SCHOOL.—Christopher Beaumont, Teacher.

PANBRIDE SCHOOL BOARD.—Rev. Jas. Cæsar, Chairman; Geo. Cowe, R. F. Hunter, John Shiell, John F. Dickson; William Cæsar, Clerk and Treasurer.

CARNOUSTIE PUBLIC SCHOOL.—James Nicholson, Teacher.

PANBRIDE PUBLIC SCHOOL.—Robert Reid, Teacher.

MEDICAL PRACTITIONERS.—Dr George C. Dickson, Dalhousie villa; Dr David Paton, Villa Rosa.

BANKS.—Bank of Scotland; D. A. M'Corquodale, Agent. North of Scotland; Robert Summers, Agent.

SAVINGS BANK.—Barry and Panbride United Savings Bank; John Lowson Treasurer; Alex. Balfour Walker, Secretary.

PLACES OF WORSHIP.

Carnoustie Parish Church .....Rev. Alexander R. Gibson
Barry Parish Church.....Rev. Charles F. Stevenson
Panbride Parish Church.....Rev. James Cæsar
Carnoustie Free Church.....Rev. James Phillip
Barry Free Church.....Rev. Alexander J. Campbell
Panbride Free Church.....Rev. James Innes
Carnoustie U.P. Church.....Rev. John F. Dempster
Carnoustie O.S. Church.....Rev. James Patrick
Carnoustie Baptist Church.....Meet Y.M.C.A. Reading-Room
Carnoustie Scotch Episcopal.....Rev. H. J. W. Head

NEWPORT DIRECTORY.

INCLUDING WORMIT, GAULDRY, AND BALMERINO.

ADIE, Miss, West Newport
Alexander, David (merchant, Dundee), St Phillan's place, East Newport
Allardice, John, Seacraig, East Newport
Allen, Leonard (teacher of navigation, Dundee), Garland villa, E. Newport
Allison, James, M.A., LL.B. (solicitor, Dundee), Edina villa, E. Newport
Allison, Matthew (shipowner, Dundee), Edina villa, East Newport
Allison, Matthew W., clerk, Edina villa, East Newport
Anderson, Alex. M., watchmkr. and jeweller, Post Office ; *h.* Robert st.
Anderson, Alexander, overseer, St Fort
Anderson, George (agent, Dundee), Scotia villa, West Newport
Anderson, Peter, baker, Pierhead ; *h.* 15 Kilnburn place, East Newport
Anderson, Wm. (builder and contractor, Dundee), Scotia villa, W. Newport
Anderson, Mrs David, Ellenmount, West Newport
Arnot, David, farmer, West Friarton
Arthur, John, farmer, Craighead and Tayfield
BAIN, William, Bellevue terrace, East Newport
Balfour, William, police-constable, King street
Ballingall, Mrs, farmer, Newton, Balmerino
Barclay, Miss M. (umbrella-maker, Dundee), 12 Robert street, E. Newport
Barker, Robert, Maryfield, East Newport
Barrie, Thomas, teacher, Gauldry
Barron, James (hosier and glover, Dundee), Braeknowe, West Newport
Bartlett, Peter Jack, marine engineer, Castle cottage
Baxter, Charles (wholesale grocer, Dundee), 1 Alma terrace, W. Newport
Baxter, David (saddler, Dundee), Maryfield terrace, East Newport
Baxter, Mrs Henry, teacher of music, Violetbank, Wormit
Beath, Robert (ironmonger, Dundee), Harris' land, West Newport
Beattie, James (merchant, Dundee), Craighead, East Newport
Belford, James G. (clerk, Dundee), Tayside, Wormit
Bell, Geo. G. (wholesale grocer, Dundee), North Myrtlebank, E. Newport
Bell, William F. (wholesale grocer, Dundee), Woodmuir, West Newport
Bell, Mrs James F., Roosendaal, West Newport
Berry, William, of Tayfield, Tayfield house
Betsworth, Edward C., instructor, "Mars" Training Ship; *h.* Woodend, West Newport
Bisset, George S. (merchant, Dundee), 7 Alma terrace, West Newport
Bisset, John (jute broker, Dundee), Tay terrace, East Newport
Black, James, manager, Gas Works, Gaswork lane, East Newport
Blyth, Andrew, shipmaster, Bottomcraig, Balmerino
Blyth, James, gardener, Tayfield lodge
Bogie, Miss Rachel, Harp cottage, Tay street, East Newport
Borwick, Misses, 1 Wellpark terrace, West Newport
Boyd, Mrs, Taybank, East Newport
Brown, Andw., ironmonger, 11 High street; *h.* Rosslyn villa, Kilburn ter.
Brown, A. Durward, representative, Vacuum Oil Co., 1 St Phillan's place
Brown, David, cashier, Bloomfield house, East Newport
Brown, David, sen., commission agent, Cupar road, East Newport

Brown, George, clerk, Tay cottage, East Newport
Brown, James (merchant, Dundee), Tayview terrace, East Newport
Brown, James, Rosslyn villa, Kilnburn
Brown, James, Dundee and Gauldry carrier, Gauldry
Brown, James W. (merchant, Dundee), Rosslyn villa, Kilnburn
Brown, Robert (bootmaker, Dundee), 3 Kilnburn place, East Newport
Brown, William, jobbing gardener, William street
Brown, William K. (clerk, Dundee), Clinton cottage, East Newport
Brown, Mrs Alexander, Ivybank, West Newport
Brown, Mrs H., Clinton cottage, East Newport
Brown, Mrs Robert, 3 Kilnburn place, East Newport
Brymer, Thomas, Kirkton house, Balmerino
Buchan, Mrs James, Bellevue terrace, East Newport
Buik, Charles W. (shipbroker, Dundee), 5 Alma terrace, West Newport
Buist, William, contractor and joiner, Woodhaven
Butchart, Catherine, Greenwood cottage, East Newport
Campbell, Rev. James, D.D., Balmerino Manse
Campbell, Mrs A., Fernlea, East Newport
Cappon, James, shipowner, Cliffbank, East Newport
Cappon, Thomas M., architect and surveyor, Cliffbank, East Newport
Cargill, David, jobbing gardener, Gowriebank, East Newport
Carmichael, Thomas (draper, Dundee), Cliftonbank
Carmichael, Mrs James, jun., Rosebank cottage, West Newport
Carr, Michael S. (warehouseman, Dundee), Taycliff house, E. Newport
Chapman, James (confectioner, Dundee), Yewbank, West Newport
Chapman, James, jun. (confectioner, Dundee), Ashcliffe, West Newport
Clark, Alexander, gardener, Craighead cottage, East Newport
Clark, D. R., late printer, Viewmount, East Newport
Clark, George, M.A. (teacher, Dundee), Ythanbank, West Newport
Clark, Jas. G., (printer, Dundee), Maryfield terrace, East Newport
Cochrane, Mrs J. J., Tay terrace, East Newport
Comar, Mrs William, Tayview, East Newport
Conacher, William, gardener, St Fort house
Congleton, Thomas (solicitor and notary public, and sheriff-clerk of Forfarshire, Dundee), Wellgate park, West Newport
Connell, John M. (bootmaker, Dundee), Tay terrace, East Newport
Connell, William S. (boot manufacturer, Dundee), Tay ter., E. Newport
Corr, Mrs, 1 Kilnburn place, East Newport
Cowley, William (sack manufacturer, Dundee), Riverside, Wormit
Cowper, Colin C., chemist's assistant, High street
Coyle, P., hotelkeeper and horsehirer, Newport Hotel
Craig, Alexander, housefactor, Rosebank house, West Newport
Crarer, Mrs, Osborne place, East Newport
Cunningham, David (harbour engineer, Dundee), Viewbank, E. Newport
Cunningham, Misses, Viewbank, East Newport
Davidson, James (cashier, Dundee), Union cottage, West Newport
Davidson, Robert, builder, Gauldry
Davidson, Wm. D., bandmaster, "Mars" Training Ship; *h.* Woodend
Deuchars, Alexander, water inspector, Wormit Reservoir
Deuchars, Mrs, 6 Kilnburn place
Dickson, William (ironmonger, Dundee), Rose cottage, West Newport

Dickson, Mrs, 18 Kilnburn place, East Newport
Dixon, H. G. (ironmonger and sawmaker, Dundee), St Phillan's place
Doctor, Wm. F. (manufacturer, Dundee), Ashleigh, East Newport
Doig, Wm., & Son, chemists, 1 High street; *h.* Dudhope villa, Dundee
Doig, John, assurance agent, Hazel cottage, West Newport
Don, James C., landscape and practical gardener, William st., E. Newport
Donaldson, John (merchant, Dundee), Crescentbank, East Newport
Douglas, Geo. C. (C.E. and patent agent, Dundee), Osborne pl., E. Newport
Dove, John F., Seabank cottage, East Newport
Dove, William, Seabank cottage, East Newport
Dow, John (iron merchant, Dundee), Woodmuir park, West Newport
Duff, John S., accountant, 8 Alma terrace, West Newport
Duncan, Alexander (builder, Dundee), Duncraggan lodge, East Newport
Duncan, David (clerk, Dundee), Woodriffe terrace, East Newport
Duncan, James, station agent and coal merchant, East Newport
Duncan, John, farmer, Norham, Balmerino
Duncan, John (stationer, Dundee), 21 Kilnburn place, East Newport
Duncan, Mrs M., Naughton house, Balmerino
Duncan, Miss Morrison, of Naughton, Naughton house, Balmerino
Durham, James (wholesale stationer, Dundee), Wingate place, E. Newport
Eadie, James L. (merchant, Dundee), Woodbine terrace, East Newport
Easson, David (draper, Dundee), James square
Easson, John M. (draper, Dundee), 2 Kilburn place, East Newport
Easson, Thomas (cork manufacturer, Dundee), Fairview cot., E. Newport
Elder, James, labourer, Tayfield lodge
Fairweather, Alex., shipmaster, Wellpark terrace, West Newport
Fairweather, James, shipmaster, 4 Prospect terrace
Fairweather, William G. (printer, Dundee), Viewmount, East Newport
Farmer, Alexander, builder, Gauldry
Farmer, Andrew, builder, Gauldry
Farquharson, D.G. (property agent, Dundee), Rosebank house, W. Newport
Fearn, Thomas, blacksmith, Forgan smithy
Fenton, Wm., painter & paperhanger, Pierhead; *h.* Fisher's cot., W. Newport
Fenton, W. S. (telegraph inspector, Dundee), The Castle, W. Newport
Fenwick, Mrs P., hotelkeeper, St Michael's, Leuchars
Ferguson, Mary B., 2 Woodriffe terrace, East Newport
Ferguson, Mrs Robert, greengrocer and poultrydealer, 14 High street
Fergusson, John, teacher, Fairlea, Youngsdale place, East Newport
Ferrier, David (music teacher, Dundee), Youngsdale villa, E. Newport
Ferrier, William, plasterer, Robert street
Fithie, Miss Agnes S., Woodriffe terrace, East Newport
Findlay, William, farmer, Little Inch, Balmerino
Fleming, George (insurance agent, Dundee), The Terrace, W. Newport
Fleming, James, bootmaker, Harris' buildings, West Newport
Fleming, Peter (emigration agent, Dundee), Braeside villa, W. Newport
Fleming, Robert, 2 Woodriffe terrace, East Newport
Fleming, Mrs James R., 6 St Phillan's place
Flynn, Michael, chief officer, "Mars" T. S.; *h.* Holly cot., W. N'port
Foggie, J., F.C.S. (laboratory steward, Dundee), 3 James sq., E. Newport
Foggie, William, joiner, Pierhead; *h.* High street
Forrest, Simon, retired teacher, Bloomfield, East Newport

Forrest, Simon, jun. (shipbroker, Dundee), Bloomfield, East Newport
Foulis, George, shoemaker, Gauldry
Foulis, John, shoemaker, Gauldry
Frain, Margaret C. (music teacher, Dundee), Frances villa, E. Newport
Frain, Robert C., civil engineer's assistant, Tayview ter., E. Newport
Frain, William (china merchant, Dundee), Tayview ter., East Newport
Frain, Wm., jun. (china merchant, Dundee), Tayview terrace, E. Newport
Fraser, Alexander (clerk, Bank of Scotland, Dundee); *h.* St Phillan's pl.
Fraser, Rev. Thomas, D.D., Parish Church ; *h.* Woodstock, E. Newport
Fraser, T. H. (resident secretary, The Edinburgh Life Assurance Co., Dundee), Youngsdale place, East Newport
Fraser, William, joiner, Union street; *h.* 3 Union terrace
GARDINER, Gilbert, farmer, Coultra, Balmerino
Gardner, Rev. Alfred (Lindsay St. Chapel, Dundee), 2 Victoria cottages, West Newport
Gardyne, Miss, 3 Myrtle terrace, East Newport
Gibb, William, C.E., Union street
Gilfillan, Mrs George, Esley, West Newport
Gillies, J. W. (warehouseman, Dundee), Winningbrae
Glenday, Mrs R. A., Youngsdale villa, East Newport
Gordon, David (draper, Dundee), Wormit
Gordon, James (corn merchant, Dundee), The Cliffe, East Newport
Gold, James (solicitor, Dundee), Carron cottage
Graham, James (bookseller, Dundee), 5 Prospect terrace, East Newport
Graham, John, shoemaker, Balmerino
Graham, Robert, bootmaker, Wormit
Grant, William G. L., accountant, Woodside, East Newport
Gray, A. & D., farmers, Balgove, Gauldry
Gray, James, farmer, Nether Kirkton, Balmerino
Green, John, jobbing gardener, Pierhead, Newport
Guy, William, shipmaster, 4 Alma terrace, West Newport
Guild, Robert, Kilnburn house
HAGGART, Thomas, tailor and clothier, King street, East Newport
Haig, Miss Jane, 6 Union terrace, East Newport
Halley, David (hacklemaker, Dundee), Woodmuir villas, West Newport
Halley, Francis (hacklemaker, Dundee), Woodmuir villas, W. Newport
Halley, Miss, Rose cottage, West Newport
Hallyburton, George, grocer, High street ; *h.* Poplar place
Harley, Edward, farmer, Peasehill, Balmerino
Harris, Arthur (auctioneer, Dundee), Elmbank house, East Newport
Harris, Rev. James, Newport R.C. Mission ; *h.* King street
Harris, John (solicitor, Dundee), Elmbank house, East Newport
Harris, Miss Jane, Figtree cottage, West Newport
Hastie, Mrs, Alma house, West Newport
Hay, Robert, farmer, Wormit
Heggie, David, gardener, West Newport
Henderson, David, confectioner, Harris buildings, West Newport
Henderson, George, farmer, East Coultra, Gauldry
Henderson, George, grocer, Balmerino
Henderson, J. (accountant & housefactor, Dundee), Wormit house, Wormit
Henderson, William, engineer, Violetbank, Wormit

Henderson, Mrs James, Rocklea, Prospect terrace
Henderson, Miss, Woodbank cottage, West Newport
Hislop, Andrew, late teacher, Osborne place, East Newport
Hislop, Jane P., Daisybank, Woodriffe terrace, East Newport
Hodson, Rev. S. B., Struan place, East Newport
Holden, Mrs, Duncraig, West Newport
Honeyman, William C., literary writer, Cremona villa, East Newport
Hood, Mrs, 13 Kilnburn place, East Newport
Horsburgh, James, coal merchant, King street and East station; *h.* Roselea villa, East Newport
Howe, Charles, Woodside, East Newport
Hunter, Robert (architect, Dundee), Woodriffe terrace, East Newport
Husband, Andrew, grocer and post office, Gauldry, Balmerino
Hutcheson, Jas. (manufacturer, Dundee), Woodriffe ter., East Newport
Hutton, Robert, late merchant, Rosehill cottage, West Newport
Hutton, William (sackdealer, Dundee), Wormit
Hyslop, James B. (cabinetmaker, Dundee), Struan place, East Newport
Inch, John (clerk, Dundee), Bellevue terrace, East Newport
Ireland, James (merchant, Dundee), Youngsdale place, East Newport
Ireland, Mrs George, Taymount, East Newport
Jack, James S., plumber, gasfitter, and bellhanger, Union st.; *h.* Tay street
Jackson, John, parcel deliverer, Tay Ferries; *h.* Queen st., East Newport
Jeffrey, Mrs David, 16 Kilnburn place, East Newport
Jobson, Mrs David, Norbay, East Newport
Johnston, George, spirit merchant, Gauldry, Balmerino
Johnston, J. Hume (carpet salesman, Dundee), The Terrace, W. Newport
Johnston, Samuel, farmer, Fincraig, Gauldry
Johnston, Thomas, parkkeeper, St Fort estate; *h.* St Fort
Johnston, Mrs F., 1 Wellpark terrace, West Newport
Johnston, Mrs, Hillside, East Newport
Johnstone, J. J. (solicitor, Dundee), Craighead
Just, David, Upper Friarton, Forgan
Just, Robert, The Terrace, West Newport
Just, Mrs George, Laura place, West Newport
Just, Mrs John, Gowanbank, West Newport
Just, Miss, River house, West Newport
Kane, Mrs Paul (smallware merchant, Dundee), 4 Youngsdale place, East Newport
Kay, Alexander, farmer, Flass
Kay, John, jun., family grocer, James square; *h.* Woodend
Kay, Mitchell D. (accountant, Dundee), 3 Alma terrace, West Newport
Keay, Joseph, carrier, James square, East Newport
Keenan, Thomas, jun., clerk, Mackie place, West Newport
Keenan, Misses, Osborne place, East Newport
Kellock, George, farmer, Balmerino
Kemp, Fred. G., inspector of poor, Board office, St Phillan's place; *h.* 2 Wellpark terrace, West Newport
Kennedy, David, boiler inspector, Daisybank, East Newport
Kerr, Henry (clerk, B.L.Co. Bank, Dundee), Ellenmount villa, W. Newport
Kerr, James, farmer, Kirkton, Balmerino
Kidd, David (stockbroker, Dundee), Thymbra lodge, East Newport

Kidd, David Thomas, engineer, King street
Kidd, Wm. (bookseller, Dundee), Margaretbank, William st., E. Newport
Kidd, Mrs Grace, 2 Wellpark terrace, West Newport
Kinnear, Henry (manufacturer, Dundee), 5 Tay terrace, East Newport
Kinnear, John T., late clothier, 1 Wellpark terrace, West Newport
Kinnison, Mrs Margaret, Beechwood, Woodmuir park, West Newport
LAING, Thomas, joiner, James square, East Newport
Langlands, John (collector, Dundee), King street, East Newport
Latto, David, joiner and funeral undertaker, Union street; *h.* King st.
Lawson, Archibald (draper, Dundee), 2 Youngsdale place
Lawson, Daniel (clothier, Dundee), St Phillan's place, East Newport
Lawson, Henry G., farmer, Causewayhead
Lawson, James (clothier, Dundee), 20 Kilnburn place, East Newport
Lawson, Mrs W., 3 Myrtle terrace, East Newport
Learmonth, John, & Son, bootmakers, High street
Leigh, Frank, clerk, Bellevue terrace, East Newport
Leigh, Wm. J. (superintendent of agents, Dundee), Bellevue ter., E. N'port
Leitch, Andrew (shipowner, Dundee), Hillcrest, West Newport
Leitch, R. T. (shipowner, Dundee), Hillcrest, West Newport
Leitch, Thomas T. (clerk, Dundee), Hillcrest, West Newport
Leng, John, M.P., managing proprietor and editor of Dundee Advertiser, Kinbrae; London address, House of Commons
Leng, John A. (journalist, Dundee), Seymour, East Newport
Leng, William C. (newspaper proprietor, Dundee), Kinbrae
Leslie, Miss, Hermonhill, East Newport
Lindberg, Otto M. (shiprigger, Dundee), Fernbrae, West Newport
Lindsay, David, clerk, Sylvan house, East Newport
Lindsay, John, gardener, 1 King street
Low, Andrew, Hawthorne cottage, Queen street
Low, David, farmer, Scroggieside, Balmerino
Low, John C. (merchant, Dundee), Sunnybank cottage, East Newport
Low, Mrs J. C., 4 Myrtle terrace, East Newport
Low, Miss, Woodriffe
Lowdon, E. J. B. (electrical engineer, Dundee), Hillside, East Newport
Lowdon, Geo. (scientific instrument mkr., Dundee), Hillside, E. Newport
Lowdon, John W. (electrician, Dundee), Hillside, East Newport
Lowdon, K. (electrical engineer, Dundee), Hillside, East Newport
Lowson, David, shipmaster, The Terrace, West Newport
Lowson, Mrs James, 6 Alma terrace, West Newport
Lowson, Mrs John L., 3 Kilnburn terrace, East Newport
Lowson, Miss, 4 Bellevue terrace, East Newport
Luke, Jas. (sewing-machine manufr., Dundee), Elimbank, W. Newport
Lyall, A. Brown (merchant, Dundee), The Terrace
M'ARTHUR, Peter, gardener, Kinbrae lodge
Macdonald, Mrs James Y., Thornbank, East Newport
Macdougald, Geo. D., F.Inst.Chem., (public analyst, D'dee), Youngsdale pl.
M'Farland, William (lessee, H.M. Theatre, Dundee), Tayview terrace, East Newport
M'Gregor, David, wine merchant, Tay street; *h.* Robert street
M'Gregor, John (fire-hose manufacturer, Dundee), East Newport
Macgregor, Robert C. (linen mercht., Dundee), Alpine cot., W. Newport

M'Intosh, Robert B. (commission agent, Dundee), Tay st., East Newport
M'Intosh, Mrs George, lodgings, Tay street, West Newport
M'Kay, Angus, land steward, Naughton, Balmerino
Mackay, David (chemist, Dundee), Harcourt, villa, West Newport
Mackay, Geo. B. (watchmaker, Dundee), Lorne cot., Tay st., E. Newport
Mackay, James, watchmaker, Harcourt villa, West Newport
Mackay, John, & Son, painters, decorators, and paperhangers, Pierhead
Mackay, Wm. S. (watchmaker, Dundee), Lorne cot., Tay st., E. Newport
Mackay, Miss, Harcourt villa, West Newport
M'Kenzie, Lewis, retired coachbuilder, Beverley House, Woodbine terrace, East Newport
M'Kenzie, David, clerk, Wormit
Mackie, David, builder, Estate offices
Mackie, David M., High street
Mackie, David M., Tay street, East Newport
M'Lagan, James, 14 Kilnburn place, East Newport
M'Laggan, John (commis. merchant, Dundee), Craignish, West Newport
M'Laren, William, forester, Tayfield cottages
MacLeod, Rev. Neil, Free Church Manse, East Newport
M'Millan, Francis J., pier porter, 6 Union terrace, East Newport
M'Nab, Mrs A., Tay terrace, East Newport
M'Naughton, John S. (cashier, Dundee), Union street
M'Naughton, Miss Catherine, Union street
Macrae, Rev. David (Gilfillan Memorial Ch., Dundee), 2 Hillpark terrace
Malcolm, Henry A. (manufacturer, Dundee), Lydbrook, East Newport
Marquis, Alfred R. (commission agent, Dundee), Sunnyside, W. Newport
Marshall, Peter, gardener, Balmore, West Newport
Marshall, Thomas (produce broker, Dundee), Riverlea, Wormit
Martin, W. Y. Blyth, Blyth house, East Newport
Mathers, Mrs James P., 2 Kilnburn place, East Newport
Mathewson, Oliver, dairyman, King street
Mathewson, Robert, greengrocer, 12 Robert street
Matthew, Alexander (cashier, Dundee), Woodside, East Newport
Matthew, John S. (clerk, Dundee), Ivybank, Wormit
Matthew, Mrs David, 9 Kilnburn place, East Newport
Maxwell, James (lock manufr., Dundee), Woodbine ter., East Newport
May. D. P. (merchant, Dundee), Tayview, Newport
Meldrum, A.M. (india-rubber mercht., Dundee), Canisby lodge, E. Newport
Meldrum, Mrs D. M., The Terrace, West Newport
Melville, James, Scrymgeour Grange, Balmerino
Melville, James M., 1 Tay terrace
Melville, John, registrar of births, &c., 1 Tay terrace
Melville, J., & Son, stationers, tobacconists, and fancy goods mers., 8 High st.
Mercer, Andrew (clerk, Dundee), Laurel cottage, West Newport
Middleton, Alex. (provision merchant, Dundee), 6 St Phillan's place
Millar, Charles, Magask house, Gowriehill, East Newport
Millar, James (shipowner, Dundee) Tayview villa, West Newport
Millar, John F. (cashier, 1 King street, Dundee), Hollybank, W. Newport
Millar, Mrs, Broadhaugh, West Newport
Millar, Miss, James square
Miller, Miss E. M., teacher, Chapel house, East Newport

Mills, James B., Bellevue terrace, East Newport
Milne, Alexander, piermaster, Japonica cottage, West Newport
Milne, Mrs Alexander, grocer, West Newport; *h.* Japonica cottage
Mitchell, David, builder, Seacraig cottage, East Newport
Mitchell, David, clerk, Mackie house, West Newport
Mitchell, George (family grocer, Dundee), Wellgate house, West Newport
Moir, Edward (manufacturer, Dundee), Craighead villa, East Newport
Moir, Mrs, Kilnburnbank
Morris, George W., 4 Kilnburn place, East Newport
Morrison, Matthew, Bellfield cottage, East Newport
Morrison, Matthew, jun., butcher, 2 High street; *h.* 13
Morrison, W. B. (merchant, Dundee), Duntrune villa
Morton, James (tailor and clothier, Dundee), Darvel lodge, East Newport
Mudie, E. M. (stockbroker, Dundee), Roselea, East Newport
Mudie, J. R. (stockbroker, Dundee), Roselea, East Newport
Mudie, Miss E., Prospect terrace, East Newport
Muir, John D., Woodside, East Newport
Murdoch, James (solicitor, Dundee), Park house, West Newport
Murdoch, John, blacksmith, Gauldry
Nagel, Mrs Henry, 2 Alma terrace, West Newport
Neish, Miss, 8 Kilnburn place, East Newport
Newport Gas Light Company, Gas Works, Newport; secretary and treasurer, Peter Fair Husband, 20 Reform street, Dundee
Nicoll, Mrs William, Vinebank, East Newport
Nimmo, Misses, Thornbank, East Newport
Niven, Alexander Kelt, of D. Niven & Sons, James square
Niven, David, of D. Niven & Sons, Struan place, East Newport
Niven, David, & Sons, butchers, Pierhead
Niven, John C., of D. Niven & Sons, Justfield, West Newport
Osler, George (ironmonger, Dundee), 3 St Phillan's place, East Newport
Osler, George, jun. (ironmonger, Dundee), 3 St Phillan's pl., E. Newport
Pae, Mrs, Craigmount, East Newport
Paisley, Wm. (bootmaker, Dundee), 7 St Phillan's place, East Newport
Patterson, Alexander, clothier, Wormit
Pattullo, Henry A. (solicitor, Dundee), Hopebank, East Newport
Pattullo, T. S. (merchant, Dundee), 10 Kilnburn place, East Newport
Peebles, David (grocer, Dundee), Bramblebank, West Newport
Peebles, John A. (grocer, Dundee), 4 Wellpark terrace
Petrie, Mrs John, 3 Struan place, East Newport
Petrie, Mrs, Woodside, East Newport
Pirnie, Mrs, St Phillan's place, East Newport
Plenderleath, H. (shipping agent, Dundee), Darby house, East Newport
Preece, Thos. C., commercial traveller, Alma House, W. Newport
Preston, Mrs, Osborne place, East Newport
Prophet, David (photographer, Dundee), Gedabank, Wormit
Prophet, David, jun. (photograper, Dundee), Tayview, Wormit
Prophet, William (photographer, Dundee), Tayview, Wormit
Ramsay, Arthur James, Primrosebank, West Newport
Ramsay, Mrs James, Primrosebank, West Newport
Reoch, James (jutespinner, Tayport), Grenada villa, East Newport
Reoch, Mrs William, Tay terrace, East Newport

Rhind, Harry Stewart (merchant, Dundee), Woodhaven
Ritchie, David (merchant, Dundee), Anerley villa, East Newport
Ritchie, William, merchant, Linden avenue, East Newport
Robertson, Alexander, builder, Woodside cottage, East Newport
Robertson, A. J., wine and spirit merchant, Royal bar, Tay street
Robertson, David, farmer, Parknook, Gauldry
Robertson, David H., draper, High street; *h.* 17 Kilnburn place
Robertson, James (clothier, Dundee), Primrose bank, West Newport
Robertson, Jas., signalman, East station; *h.* Union terrace, E. Newport
Robertson, John P. (engineer, Dundee), Hillbank, East Newport
Robertson, Robert, commercial traveller, Woodriffe terrace, E. Newport
Robertson, Thomas, shipmaster, Prosen cottages
Robertson, William (engineer, Dundee), Balmore, West Newport
Robertson, William (produce broker, Dundee), Struanbank, Wormit
Robson, Arthur, farmer, Priory, Gauldry
Rodger, David (tea merchant, Dundee), Woodmuir park
Rodger, Mrs George, Elms
Roger, Thos., family victualler, 7 High street; *h.* Woodbine terrace
Rogers, John (bank teller, Dundee), Walnut cottage, West Newport
Rollo, George, shipmaster, Woodside place, East Newport
Rollo, George (shiprigger, Dundee), Queen street, Newport
Rollo, George (merchant, Dundee), Youngsdale villa, East Newport
Rollo, John, shipmaster, Braeside, West Newport
Ronald, James (corn merchant, Dundee), Ravenscraig, East Newport
Ross, John, upholsterer, Waterston Crook, Tayfield, West Newport
Russell, James (chemist, Dundee), 5 Kilnburn place
Rutherford, David, landsteward, Balmerino
St Clair, Alexander, retired jeweller, Woodbine house, East Newport
Salmond, Frank (civil engineer, Dundee), Firs, Woodmuir park
Salmond, Wm. (wholesale grocer, Dundee), Elms, Woodmuir park
Salmond, Mrs William, Tay terrace, East Newport
Scotland, Rev. Jas. S., U.P. Church; *h.* Victoria cottages, West Newport
Scott, Alexander, J.P. (banker, Dundee), Ashbank villa, East Newport
Scott, Andrew, teacher, Forgan Public School; *h.* Forgan schoolhouse
Scott, Chas., house proprietor, 68 James st.; *h.* 11 Kilnburn pl., E. Newport
Scott, Charles C., captain, R.N., superintendent, Training Ship "Mars," Woodhaven
Scott, C. S. (tobacconist, Dundee), Rose cottage, East Newport
Scott, Francis Ernest (solicitor, Dundee), Training Ship "Mars"
Scott, George, shipmaster, Balmerino
Scott, James, manager, coffee tavern, Pierhead
Scott, John (glass merchant, Dundee), St Helens
Scott, J. & J., grocers, Balmerino
Scott, Robert (H.M. customs, Dundee), Heathbank, West Newport
Scott, Thomas (ironmonger, Dundee), Invertay, East Newport
Scott, Walter, tailor and clothier, Gauldry
Scott, Walter, joiner, Gauldry
Scott, Wm. A. (carver and gilder, Dundee), Woodmuir park, W. Newport
Scott, Mrs Hugh, Duncraig, West Newport
Scrimgeour, Geo. (wholesale grocer, Dundee), Linden avenue, E. Newport
Scrimgeour, John (solicitor, Dundee), Snowdonbank, East Newport

Scroggie, Charles A. (leather merchant, Dundee), 6 Tay ter., E. Newport
Scroggie, R. V. (shipowner, Dundee), Ascot, West Newport
Scroggie, Wm. T. (accountant, Dundee), Kilnburn terrace, East Newport
Scrymgeour, George (newsagent, Dundee), Poplar place, Robert street, East Newport
Scrymgeour, John, baker, Pierhead; *h.* M'Ivor cottage, West Newport
Scrymgeour, Mrs William, Prosen cottages
Sellars, P. H., grocer and wine merchant, Union street; *h.* James square
Sharp, Thomas, coal merchant, East station; *h.* King st., East Newport
Sharp & Westwood, dressmakers, 1 Maryfield terrace, East Newport
Sheach, Robert, house proprietor, 12 Kilnburn place, East Newport
Sheach, William S. (merchant, Dundee), Kilnburn place, East Newport
Shiells, Matthew, Rosebank cottage, West Newport
Sievwright, J. L. (stockbroker, Dundee), Craiglea, East Newport
Sievwright, Mrs, Eifer lodge, East Newport
Sime, Misses, Abercraig, West Newport
Simpson, James (accountant, Dundee), Cadzow castle
Simpson, Mrs E., 1 St Phillan's place, East Newport
Smith, Allan S. (shipyard manager, Dundee), Taybrae cot., W. Newport
Smith, Daniel S. (clothier, Dundee), Maybank, East Newport
Smith, Janet, Woodend, West Newport
Smith, Joshua (wine and spirit merch., Dundee), Fern cot., W. Newport
Smith, J. C. (commission merchant, Dundee), 7 Tay ter., East Newport
Smith, Robert (upholsterer, Dundee), Taybrae cottage, West Newport
Smith, Thomas, farmer, Inverdovat
Smith, William (merchant, Dundee), Taygrove, East Newport
Smith, Mrs G., fish merchant, Pierhead
Smith, Miss A. M., The Laurels, Tay terrace
Smith, Miss, milliner and dressmaker, Gauldry
Sommerville, Rev. Geo., Logie and Gauldry F.C.; *h.* Logie, Cupar Fife
Steel, E. B. (tea merchant, Dundee), Wormit
Steel, Robert, millwright, Gauldry
Steven, William C., shipmaster, 2 Holly cottages
Stevenson, William G. (stationer, Dundee), Wormit
Stewart, James, plumber (reg.), Gaswork lane; *h.* Wilson cot., William st.
Stewart, John, gamekeeper, St Fort
Stewart, John, medical practitioner, Lovaine villa, East Newport
Stewart, John A., artist and art teacher, Woodmuir park, West Newport
Stewart, Mrs A., 1 Myrtle terrace
Stirling, Mrs W. S., Park house, West Newport
Stiven, James (millfurnisher, Dundee), Rosemount, East Newport
Stocks, Misses, 7 Kilnburn place, East Newport
Storrier, John, slater, Pierhead
Stovin, Thomas, teacher, "Mars"; *h.* The Terrace, West Newport
Strachan, Alexander, The Terrace, West Newport
Strathearn, John (merchant, Dundee), Maryfield terrace, East Newport
Sturrock, Alexander (gymnastic instructor, Dundee), Rock-Ard, Wormit
Sturrock, Jas. (cashier, Dundee Advertiser office), Seacraig
Sturrock, William, bootmaker, Union street; *h.* King st., E. Newport
TAIT, Rev. John, M.A., 3 Woodbine terrace
Tait, Robert, builder, Union street, East Newport

Taylor, Alfred, Craighead villas, East Newport
Taylor, Peter, farmer, Bottomcraig, Balmerino
Taylor, Thomas, miller, Balmerino
Taylor, William, farmer, Muircraigs, Balmerino
Thompson, Athole E. (produce broker, Dundee), Bellevue cot., W. Newport
Thompson, Edwin W. (produce broker, Dundee), Bellevue cot., W. Newport
Thompson, John, proprietor, Gauldry
Thoms, Alexander R., ship clerk, Gowanbank, West Newport
Thoms, Henry, Greenbank, West Newport
Thoms, Mrs George, Seacraig cottage, East Newport
Thomson, Alexander (oil importer, Dundee), Garland villa, W. Newport
Thomson, David Coupar (newspaper proprietor, Dundee), Floralbank, East Newport
Thomson, Frederick (shipowner, Dundee), Hillpark, East Newport
Thomson, James, Dunearn, East Newport
Thomson, Jas. S., draper's assist., and music teacher, Riverlea, Wormit
Thomson, John K. (manufacturer, Dundee), The Briars
Thomson, William (shipowner, Dundee), Floralbank, East Newport
Thomson, William, jun. (shipowner, Dundee), Lyndhurst, East Newport
Thomson, Mrs Dr, Cliftonbank, Cupar road
Tosh, Alexander (accountant, Dundee), Olivia cottage, West Newport
Trail, David Barnet, hallkeeper, Blyth Hall
Tullis, David (clothier, Dundee), Woodriffe terrace, Newport
Turnbull, John, engineer, The Terrace, West Newport
Tyrie, Mrs Alexander, Woodside, East Newport
Vacuum Oil Co., The Albany, Liverpool; representative, A. D. Brown, St Phillan's place
Veitch, Janet, dressmaker, Balmerino
Walker, James, sexton, Vickersford, Forgan
Walker, John H., J.P. (flaxspinner, Dundee), Westwood, W. Newport
Walker, Robert C. (solicitor, Dundee), Wingate place, East Newport
Walker, William N. (manufacturer, Dundee), Hillpark
Wallace, Peter Ure (merchant, Dundee), Tayview house
Watson, John (clothier, Dundee), Wormit
Watson, Mrs James, Woodend, West Newport
Watt, William H. shipmaster, Holmleigh, West Newport
Wayman, Mrs and Misses, teachers, St Phillan's house; *h.* King street; East Newport
Webster, David (accountant, Dundee), Kilnburn terrace, East Newport
Welch, George, shipowner, Ivybank, West Newport
Welch, John (accountant, Royal Bank, Dundee), Westfield, Newport
Whittet, Miss Helen P., Elimbank, West Newport
Whyte, John G., grocer and wine merchant, West Newport; *h.* The Terrace, West Newport
Willock, Thos. (teller, Bank of Scot., Dundee), Prospect ter., E. Newport
Wilson, William, William street
Wilson, John R. (marine insur. agent, Dundee), Rockville, West Newport
Wilson, Mrs, Beechwood, West Newport
Williamson, William Hutton, baker, 7 Robert street; *h.* 1 King street
Winton, Thomas (timber mercht., Dundee), Woodmuir cot., W. Newport
Wood, Alex., teacher of Navigation and Spanish, Glenlora villa, Wormit

Wood, Jas. F. (bedding manufr., Dundee), May villa, Ravenscraig, Wormit
Wybrants, Mrs R. H., Briarlea, Cupar road
Wyness, William, police sergeant, King street
YEAMAN, Mrs, Woodmuir, West Newport
Young, Charles, Hollybank, West Newport
Young, Frank W., F.R.S.E., F.C.S. (science lecturer, High School and Technical Institute, Dundee), Woodmuir park, West Newport
Young, James, baker and grocer, High street
Young, William, general blacksmith, Pierhead; *h.* Sea Mills house
Young, Mrs Elizabeth (spirit merchant, Dundee), Fernbrae, W. Newport

---

MAGISTRATES AND COMMISSIONERS OF NEWPORT.—Chief Magistrate, Alex. Scott; Senior Magistrate, J. H. Walker; Junior Magistrate, John F. Miller. Commissioners—Andrew Leitch, Edward Moir, Alexander Robertson, John M'Laggan, Thomas Scott, R. Hunter. John Scrimgeour, Clerk. F. G. Kemp, Collector and Treasurer.

PAROCHIAL BOARD AND LOCAL AUTHORITY OF FORGAN.—Alex. Scott, Chairman; James Brown, M. S. Carr, John Duncan, Robert Hutton, Thomas Ireland, Andrew Leitch, Lewis M'Kenzie, Chas. Scott, G. Hallyburton, Alexander Robertson, Thomas Scott, James Thomson, and William Brown, elected members. F. G. Kemp, Inspector and Collector. Office—St Phillan's place, East Newport. Poorhouse—Dysart Combination.

COUNTY COUNCILLOR FOR NEWPORT.—Alexander Scott, Ashbank.

SCHOOL BOARD OF FORGAN.—George Watt, Chairman; Thomas Smith, Edward Moir, John Rollo, John Foggie. Clerk and Treasurer, J. J. Johnstone, East Newport. Officer, Thomas Brown, East Newport.

NEWPORT PUBLIC SCHOOL—Teacher, John Fergusson. FORGAN SCHOOL—Teacher, Andrew Scott.

BALMERINO SCHOOL BOARD.—H. S. Wedderburn, Chairman; Rev. James Campbell; William Findlay, farmer; Samuel Wallace Johnston; Mrs Morrison Duncan, of Naughton.

BALMERINO PUBLIC SCHOOL.—Teacher, Thomas Barrie.

PRIVATE SCHOOLS.—Miss Miller, Chapel house; Miss Wayman, St Phillan's house.

REGISTRATION OF BIRTHS, DEATHS, AND MARRIAGES FOR THE PARISH OF FORGAN.—Office, High street. Registrar, John Melville.

MEDICAL PRACTITIONER.—Dr John Stewart, Lovaine villa, E. Newport.

JUSTICES OF THE PEACE RESIDENT AT NEWPORT.— William Robertson, Balmore; John Leng, M.P., Kinbrae; William Berry of Tayfield; John H. Walker, Westwood; and Alex. Scott, Ashbank.

NEWPORT LITERARY SOCIETY—Founded 1879.—Hon. President, John Leng, M.P.; Hon. Vice-President, David Pae; General Committee, Miss E. Miller, Rev. S. B. Hodson, John A. Leng; Secretary and Treasurer, Francis Ernest Scott.

NEWPORT BOWLING CLUB.—President, Ex-Provost Robertson; Vice-President, John Duncan; Members of Committee, Alexander Robertson, Alexander Tosh; Thomas Ireland, Andrew Leitch, James Brown, James Hutchison, James Duncan; Treasurer, James Lawson; Secretary, James Gold.

NEWPORT CURLING CLUB.—President, Charles Scott; Vice-Presidents, Alexander Duncan and John Ferguson: Hon. Secretary and Treasurer, John M'Laggan, Craignish.

NEWPORT CRICKET CLUB.—President, William Berry; Vice-Presidents, David Kidd, Rev. A. Gardner, Alex. Scott, John Fergusson, Thomas Smith; Hon. Secretary and Treasurer, W. D. Fisher. Ground—Tayfield Park.

NEWPORT WEST-END CLUB.—President, George Mitchell; Hon. Secretary and Treasurer, Robert Smith.

POST OFFICE—NEAR THE PIER.

MAILS—Arrivals—6.20 A.M.; 9.50 A.M.; 3.25 P.M.; 6.20 P.M. Despatches—8.15 A.M.; 1.15 P.M.; 4.15 P.M.; 8 P.M. On Sunday.—Arrival—9.25 A.M. Despatch—10.15 A.M.

On Week-days the Office is open for Postal business from 7 A.M. till 8 P.M., and for Telegraph business from 8 A.M. till 8 P.M. Money Orders are issued and paid, and Savings Bank business transacted, from 9 A.M. till 6 P.M. On Saturdays, 8 P.M. On Sunday the Office is open from 9 A.M. till 10.30 A.M.

PLACES OF WORSHIP.

Newport Congregational Church.....(Vacant).
,, Episcopal ,, ...Rev. S. B. Hodson.
,, Established ,, ...Rev. Thomas Fraser, D.D.
,, Free ,, ...Rev. Neil MacLeod.
,, U.P. ,, ...Rev. James S. Scotland
Balmerino Established Church.....Rev. James Campbell, D.D.
Forgan Established Church.....(Vacant).
Gauldry Free Church.....Rev. George R. Sommerville.

TAYPORT DIRECTORY.

ADAMSON, David, seaman, West Lights
Adamson, Robert, mechanic, and precentor, U.P. Church ; *h.* Cowgate
Aitken, David, mason, Queen street
Anderson, John, enginedriver, Butter wynd
Anderson, Martin, artist, Grovebank
Anderson, William, produce broker, Tayport
Archer, John, gardener, Heriot place
Austin, Andrew, joiner, Elizabeth street
BALFOUR, Alexander, railway signalman, Henderson street
Balfour, John, forester, Scotscraig
Balfour, Wm., coal and firewood merchant, Nelson street ; *h.* Water lane
Barron, William, shipmaster, Abertay cottage, William street
Barron, Miss, The Cottage
Beatt, Andrew, salmonfisher and dairyman, Elizabeth street
Beatt, Robert, joiner, Ogilvie street
Berrie, Alexander, mason, Nelson street
Berrie, Alex., sen., salmonfisher, and officer, U.P. Church; *h.* Ogilvie st.
Berrie, Charles, joiner, Castle street
Berrie, David, tea merchant, Henderson street
Berrie, George, accountant, Ogilvie street
Berrie, Miss Ann, draper, Castle street
Beveridge, William, policeman, Dalgleish street
Birrell, David, signalman, William street
Birrell, James, carter, Queen street
Birrell, Miss, dressmaker, Water lane
Bishop, Archibald, mussel dredger, Queen street
Bishop, Fleming, lighthouse-keeper, South Lights
Bishop, George, mariner, Ogilvie street
Bishop, Mrs David, midwife and sicknurse, William street
Black, Andrew L., butcher and farmer, Castle street ; *h.* Tay street
Black, Arthur, sailor, Castle street
Black, Arthur, joiner, Bridge lane
Black, Arthur M., hardware merchant, Gladstone place ; *h.* Bridge lane
Black, George B., mercantile clerk, Tayview
Black, James T., shipmaster, Bellevue
Black, John (clerk, D. & A. Joint Railway, Dundee), William street
Black, Robert S., shipmaster, Tayview
Black, William, Dundee carrier, William street
Blackie, Matthew, auctioneer and valuator, Tayside house
Blair, William, grocer and confectioner, Castle street; *h.* Bro'ty Ferry
Blair, Mrs Alexander, agent for Pullars' Dye-works, Perth, Castle st.
Braid, Charles D. (shipchandler, Dundee), Whinbrae, Albert street
Brand, William, fireman, Ivy cottage, William street
Briggs, George, boatman and mussel agent, Tay street
Brodie, David, millforeman, Ogilvie street
Brown, George, mate, N.B.R. steamer, Whitenhill
Brown, James, Dundee carrier, Castle street
Brown, Matthew, woodturner, Tayport Turning Works ; *h.* Isla place

Brown, Peter, woodturner, Tayport Turning Works ; *h.* West Light
Brown, Peter, sexton, New Cemetery lodge
Bruce, Andrew, painter and paperhanger, Dalgleish street; *h.* Isla place
Bruce, James, spiritdealer, Castle Street Bar
Bruce, James, painter, William street
CABEL, Mrs, Fernlea
Caithness, George, commercial traveller, Albert street
Caithness, Misses, dressmakers, Castle terrace
Campbell, Wm. J., chemist, Castle street ; *h.* 4 Wellington st., Dundee
Castle, Thomas, china merchant and ragdealer, Tay street
Cathro, Miss, Battenberg terrace
Christie, John, farmer, Kirktonbarns
Christie, Peter, farmer and valuator, Scotscraig Mains
Christie, William, postman, Castle street
Christie, Miss C., stationer and postmistress, Post Office, Castle street
Clark, John, shoemaker and dairyman, Castle terrace
Clark, Mrs David, Laurelbank, Dougall street
Cook, Charles, mussel merchant, Whitenhill
Cook, Mrs John, grocer and spiritdealer, Castle street
Corsane, Charles, Tayside cottage, West Lights
Coss, William, baker, Henderson street ; *h.* Ogilvie street
Cowie, William, mussel merchant, Dalgleish street
Crabb, Mrs, Albert street
Craigie, Peter, boatman, H.M. Customs boarding station ; *h.* Tay street
Crichton, James, spirit merchant, West Lights
Crichton, Thomas, tenter, Greenside
Crockatt, Miss Susan, draper, Dalgleish street
Culbert, William, harbourmaster, Myrtle cottage, William street
Culross, William, tenter, Castle street
Cummings, Mrs John, Albert villa
Cunningham, Samuel, joiner, Castle road
Currie, Robert, blacksmith, Tay street and Mason lane
DAVIDSON, William, butcher, Castle street
Deas, Miss Jane Ann, grocer, china dlr., and restaurateur, Dalgleish st.
Death, William H., sergeant-major, R.A., Ashbank
Dickson, Alexander (merchant, Dundee), Taybank
Dickson, Archibald, slater, Ogilvie street
Dickson, Walter, dairyman, Ogilvie street
Dickson, William C. (solicitor, Dundee), Taybank
Donaldson, George, of James Donaldson & Son, Marine villa, Leven
Donaldson, James, of James Donaldson & Son, Inglewood, Newport
Donaldson, James, & Son, timber merchants, Tayport Sawmills, and Wemyss Saw and Moulding Mills, Leven
Donaldson, Mrs James, sen., Mansfield
Dorward, James, shipmaster, Castle street
Dott, Miss Janet, saleswoman, Tayport Wheaten Bread Society, Castle st.
Dougall, Mrs E. K. Maitland, Scotscraig
Dougall, Mrs William Heriot Maitland, Scotscraig house
Dougall, Lieut. W. Maitland, jun., R.N., Scotscraig
Dowie, William, joiner and cartwright, Ogilvie street ; *h.* Pond lane
Duncan, Alexander, carter and dairyman, Elizabeth street

Duncan, James, late shipmaster, Dalgleish street
Duncan, Marshall, insurance agent, Nelson street
Duncan, Miss Janet, grocer, Queen street
Duncan, Misses C. & J., Seabrae cottage, Albert street
Dutch, James, carter, Nelson street
Dutch, William, mussel agent, Ogilvie street
Dutch, Miss Ann, grocer, Nelson street
ERSKINE, John, inspector of poor, collector and treasurer to Police Commissioners, Castle street; *h.* Castle terrace
FEATHERS, John, dresser, Elizabeth street
Fenton, James, painter and paperhanger, Rose villa, Broad street
Fenton, Miss, dressmaker, Rose villa
Ferguson, James, of W. & J. Ferguson, Castle street
Ferguson, Robert, baker, Whitenhill
Ferguson, W. & J., ironfounders, Tay Street Foundry
Ferguson, William, of W. & J. Ferguson, Dougall street
Fisher, W. D., 1 Victoria street
Fisher, Mrs, 1 Victoria terrace
Forrester, George, mason and grocer, Rose street
Fowlis, John, gamekeeper, Scotscraig
Fraser, John, seaman, Elizabeth street
Frost, Peter, mussel agent, Tay street
Fyfe, James, of Scott and Fyfe, Woodbank house
Fyfe, William, tailor and clothier, Castle street
GILMOUR, James, slater, Craig road
Goodchild, Mrs, William street
Goodfellow, John, gardener, Mountpleasant cottage
Gordon, George, grocer and wine merchant, Pond lane
Gourlay, Geo., provision merchant and factory operative, Castle street
Gregory, James B., shipowner, Castle cottage
Gregory, Mrs John, Fernbank, Castle terrace
Greig, George, shipmaster, Castle street
Greig, John A., bank clerk, Albert street
Greig, John B., grocer and shell-fish agent, Dalgleish street
Greig, Melville, sawyer, Henderson street
Greig, William, shoemaker, Mill lane
Greig, William, Inn street
Greig, William, late shipmaster, Columbus cottage
Greig, W. M., William street
Greig, Mrs Andrew, Bellevue
Greig, Mrs John, Battenberg terrace
Grieve, Robert, water inspector, Ogilvie street
HALLIDAY, Rev. Christopher, B.A., Parish Church; *h.* The Manse
Hampton, Miss, dressmaker, Dalgleish street
Hardie, Peter, coal merchant, Nelson street
Harley, Henry, mussel agent, Ogilvie street
Harley, Peter, builder, Nelson street; *h.* Bridge lane
Harley, Thomas, mason, Rose street
Harley, Mrs Peter, draper, Tay street
Hay, William, jun., mason and dairyman, Ogilvie street
Hay, William, sen., platelayer, Ogilvie street

Henderson, George, carpenter, Tay street
Henderson, James (shipowner and accountant, Dundee), Downiemount
Henderson, John James, A.M.I.C.E. (civil engineer and architect, Dundee), Downiemount
Henderson, John, sawyer and timekeeper, Rolland's wynd
Henderson, William, manager, Tayport Sawmills; *h.* Greenside place
Henderson, William, fisher and gardener, Rose Street cottage
Henderson, Mrs David, Rose villa
Henderson, Mrs James, fruiterer, Broad street
High, Miss Rachel, milliner and draper, Castle street
Hogg, Wm., tailor and clothier, also precentor, Free Church; *h.* Castle st.
Hood, George, boatman, H.M. Customs boarding station, Broad street
Hunter, John, fireman, Gas Works
Husband, Robert, salmon and icehouse keeper, Castle street
Hutcheon, W., mngr., Tayport Spinning Co.; *h.* Tayport Spinning Co.'s cot.
Imrie, James, railway porter, Dalgleish street
Inglis, Peter, labourer, Queen street
Ingram, Robert, mariner, Castle road
Ireland Brothers, shipping agents and coal merchants, William street
Ireland, John, of Ireland Brothers, Taybank, William street
Ireland, John, manager, Gas Works; *h.* Craig Road cottage
Ireland, William, shipping agent, Taybank
Ireland, William, mussel merchant, Whitenhill
Ireland, Miss Helen, Craigbank
Jack, Rev. Alexander, U.P. Manse, Dougall street
Jack, David, sawyer, Henderson street
Jamie, Alexander, slater and plasterer, Dalgleish street; *h.* Isla place
Jarvis, John, shipmaster, Albert street
Jarvis, Mrs David, Hill place
Jolly, David, sawsharper, Cowgate
Jolly, John, sheriff-officer, house factor, and debt collector, Ogilvie st.; *h.* Mayfield house
Johnston, Thomas, railway guard, Elizabeth street
Kay, William B., of Smith & Kay, Castle street
Keay, Alexander, captain, railway steamer, Tay street
Keay, David, mason, Ogilvie street
Keay, John, shipmaster, Ogilvie street
Keay, Mrs Robert, Ogilvie street
Keddie, James, wine merchant, Tayport tavern, Nelson street
Key, John, shipmaster, Castle street
Key, John, sanitary inspector, Queen street
Key, Miss Marjory, draper and milliner, Castle street
Kidd, Robert, carter and dairyman, Nelson street
Kidd, William, mason, William street
Kiddie, William, surfaceman, Dalgleish street
Kilgour, William, shipmaster, Albert street
Kirk, Robert, mason, Craig road
Laing, Jas., & Co., grocers, ironmongers, wine mers, Broad st. & Nelson st.
Laing, James, of James Laing & Co., Downiemount
Laing, Miss Isabella M., Victoria terrace
Laird, John, boatman, H.M. Customs boarding station; *h.* Castle street

Lamond, Mrs William, William street
Law, David, shipowner, Victoria house
Leslie, Miss Isabella, Mercury cottage
Lindsay, Alexander, surfaceman and grocer, Rose street
Liness, William, lighthouse keeper, West Lights
Livingstone, Robert, William street
Lloyd, Miss, teacher, Victoria College, William street
Lonie, Alexander, engineer, Castle terrace
Lorimer, John, late baker, 1 Castle terrace
Low, James, shipmaster, Craig road
Lynn, John, shipmaster, Castle terrace
MACDONALD, Thomas, Burgh fiscal, Tay street
M'Dougall, James, boatman, Queen street
M'Gavin, Robert E. (merchant, Dundee), Taycliff
Mackay, David, exam. officer, Customs boarding station; *h.* Maysha
M'Kay, John, agent for Donibristle Coal Co., Queen street
Mackay, William, comedian, Tay street
Mackenzie, Robert, marine engineer, Albert street
Mackie, James, carpenter, Queen street
Mackie, Robert, town officer and billposter, Butter wynd
M'Lean, Hugh, fireman, Tay street
M'Pherson, John, dairyman, Nelson street
M'Rae, Donald, fireman, Tay street
M'Rae, John, & Sons, plumbers, under Temperance hall; *h.* Heriot
Main, James, manager, Scotscraig Turning Mill; *h.* Elizabeth street
Marshall, John, insurance agent, Queen street
Martin, William, bookseller and stationer, Broad street
Martin, Miss Anne, draper, Dalgleish street
Mather, James, late shipmaster, Rockville house
Matthew, Edward, blacksmith and fitter, Tay street
Matthew, P., retired Customhouse officer, Castle terrace
Mayne, William, engineer, Tay street
Meldrum, Alexander, of Meldrum & Smith, Greenside street
Meldrum, Robert, farmer, Burnside
Meldrum, Mrs William, Whitenhill
Melville, Christopher, grocer and provision dealer, Castle street
Melville, John, surfaceman, and choirmaster Established Church, Nelson
Melville, Robert, gardener, Craig road
Melville, Miss Agnes, dressmaker, Nelson street
Melville, Miss Margaret, grocer, Castle street
Millar, Thomas, hotelkeeper and horsehirer, Scotscraig hotel
Mills, Mrs David, Mountpleasant
Miln, William, fleet engineer, Royal Navy, The Rest
Mitchell, Phillip, railway porter, Castle street
Mitchell, Miss Mary J., grocer, Dalgleish street
Moon, Charles, market gardener, Cupar road
NAUGHTON, Thomas, mussel agent, Ogilvie street
Ness, Alexander, carter, Rose street
Nicoll, Alex., factoryworker, and officer, Established Church, Nelson
Nicoll, Andrew, farmer, Garpit
Nicoll, David, farmer, Shanwell

Nicoll, George, shoemaker, Craig road
Nicoll, Joseph, bobbinturner, Ogilvie street
Nicoll, Joseph, teacher, Public School; *h.* Castle street
Nicoll, Mrs James, grocer, Nelson street
Nicolson, John S., boatman, H.M. Customs, boarding station, Broad street
Nicolson, Mrs William, Nelson street
North of Scotland Bank, Limited, Castle street
Ogilvie, David, carpenter, William street
Orr, James, medical practitioner, Sheldrake view, Castle street
Oswald, William, hotelkeeper and horsehirer, Free Masons' Arms
Patrick, Miss Grace, 1 Battenberg terrace
Pattie, David, mussel agent, Queen street
Pattie, George, boatman, William street
Pattie, Young, baker, Gladstone place
Pattie, Miss Jessie, dressmaker, William street
Pearson, John, joiner and housefactor, Castle street
Peter, John, late H.M. Customs, Castle terrace
Petrie, James, farmer, Taypark
Pillans, Lawrence, carpenter, Elizabeth street
Pillans, Walter, plumber, Castle street; *h.* Elizabeth street
Pow, James, mechanic, Nelson street
Primrose, Mrs Thomas, Nelson street
Pryde, David, lighthouse-keeper, West Lights
Pryde, Mrs James G., coal merchant, Ogilvie street
Rait, James, joiner, Castle street
Ramsay, Miss, dressmaker, 3 Battenberg terrace
Rattray, Miss Susan, Wellcraig house
Redpath, James, gardener, Glebe
Riddell, Charles, cashier, Tayport Spinning Works; *h.* Arctic cottage
Ritchie, Robert, gardener, Cowgate
Ritchie, Robert, mussel agent, Nelson street
Roberts, Henry, lodginghouse keeper and furniture dealer, Tay street
Robertson, Andrew, mercantile clerk, Spearshill road
Robertson, Andrew, manager of Scotscraig fishings, Ogilvie street
Robertson, Charles (shipowner, Dundee), Rockfield
Robertson, Charles, mussel agent, Elizabeth street
Robertson, Daniel F., commission agent, and consul for Liberia, Isla place
Robertson, David, joiner, cabinetmaker, and housefactor, Castle street
Robertson, James, Taycliff cottage
Robertson, James B., shipbroker, 1 Castle road
Robertson, James, draper, Cowgate
Robertson, James B., shipping agent, 1 Castle road
Robertson, John B., shipping agent, 1 Castle road
Robertson, William, gardener, Castle street
Robertson, William C., shipmaster, Edenholme cottage
Rodger, Alexander, merchant, Broad street
Rogers, Alfred (clerk, Dundee), William street
Ross, Mrs Donald, Nelson street
Sang, George, railway guard, Castle road
Schryver, Madle., teacher, Victoria College, William street
Scott & Fyfe, manufacturers, Scotscraig Linen Works

Scott, James, engineer, Tayport Engine Works; *h.* Nelson cottage
Scott, Robert, of Scott & Fyfe, Craigmount
Scott, Sarah, grocer, Greenside place
Sercombe, Mrs Samuel, farmer, Morton
Shaw, Henry, stationmaster, N.B. Railway, Market place
Simpson, David (shipowner, Dundee), Gowanbrae
Simpson, David, tailor, Castle street
Simpson, John, salmonfisher, and church-officer, F. C., Tay street
Simpson, John (solicitor, Dundee), Viewbank
Simpson, Robert, Yew cottage
Simpson, Thomas, & Sons, slaters and potato agents, Heriot place
Simpson, Mrs James, Dalgleish street
Small, Mrs Thomas, Albert street
Small, Miss Mary, grocer, Queen street
Smith, Andrew, shoemaker, Castle street
Smith & Co., drapers, Castle street
Smith, John, of Meldrum & Smith, Butter wynd
Smith, Joseph, police constable, Castle street
Smith & Kay, boot and shoe makers, Castle street
Smith, William, wine and spirit merchant, Whitenhill
Smith, William, shoemaker, 2 Elizabeth street
Smith, Miss Barbara, millinery, Castle terrace; *h.* Castle street
Speedie, Thomas, jun., farmer, Wester Fetters
Stark, Mrs Hugh, teacher of music, Castle terrace
Steel, Mrs William, farmer, Ninewells
Stephen, Alexander, shipmaster, Cottage, Dougall street
Stewart, Peter, gardener, Henderson street
Stiven, Jas., millfurnisher, oil mer., and bobbin manuf., Scotscraig M
Storm, Captain, shipmaster, Albert street
Storrier, Allan, slater; *h.* 9 Main street, Dundee
Stout, John, railway guard, N.B.R., Dalgleish street
Taylor, George, shipmaster, Whitenhill
Taylor, James, ironmonger, Albert street
Tayport Spinning Co., flax, tow, and jute spinners, Links
Thomson, David (grocer, Dundee), Rolland's wynd
Thomson, D., grocer, fruiterer, potato mer., and mussel agent, School wy
Thomson, George, mason, Cowgate
Thomson, James, boot and shoe maker, Castle street
Thomson, John, mussel agent, Tay street
Thomson, Robert, caretaker, Public School, and housefactor, Queen s
Thomson, William, grocer and seedsman, Castle street
Thomson, W., & Son, bakers and confectioners, Castle street
Todd, Francis Hood, shipowner, Argyle house
Tosh, David, retired shipmaster, The Retreat
Truesdale, Samuel, guard, N.B. Railway; *h.* Castle street
Waldrum, Thomas, watchmaker and jeweller, Castle street
Walker, David, tailor, William street
Walker, William, late shipmaster, Seaview cottage, Dougall street
Wallace, George, signalman, Ogilvie street
Wallace, James, Scotscraig Smithy; *h.* Woodbine cottage
Watson, Thomas, gardener, Craig road

Velch, James, shipmaster, William street
Velch, William, glazier, joiner, and sawmiller, Mill place; *h.* Whitenhill
Velch, Mrs Alexander, grocer, Ogilvie street
Velch, Miss Jessie, dressmaker, Whitenhill
Velch, Misses M. & C., dressmakers, 1 Elizabeth street
Vemyss, Alexander, boot and shoe maker, Castle street
Vhite, Alexander, shipmaster, Hill place
Vhite, David, Bank agent, registrar, clerk to School Board, and factor, Scotscraig, Castle street; *h.* Craigmount
Vhite, George, shipowner, Dalgleish street
Vhite, James, shipowner, Dalgleish street
Vhite, James, stamp office, Rose cottage, Dougall street
Vhite, John D., ironmonger, grocer and wine merchant, shipchandler, and agent for F. & M. Society, and Alliance Assur. Co., Castle st.
Vhite, Peter K. (solicitor and notary public, Dundee), clerk to Tayport Police Commissioners, Rose cottage, Dougall street
Vhite, Robert H., shipmaster, Gray street
Vhite, Mrs George, Spring cottage
Vhyte, Mrs Thomas, grocer, Tay street
Vilkie, David F., shipping agent, Earl cottage
Vilkie, James, grocer and provision mer., Castle street; *h.* Water lane
Vilkie, John, spiritdealer, Bell Rock tavern, Dalgleish street
Vilkie, William, & Son, shipping agents, harbour; *h.* William street
Vilson, William W., shipowner, Hill cottage
Vilson, Miss, William street
ORE, Miss Alison, poultrydealer, Inn street
oung, James S., manufacturer, Tayport Factory; *h.* Craig cottage
oung, William, mechanic, William street

MAGISTRATES AND COMMISSIONERS.—Chief Magistrate—James S. oung; Senior Magistrate—James Donaldson, jun.; Junior Magistrate—ohn D. White; Commissioners—James Fyfe, James Scott, George B. lack, William Henderson, Marshall Duncan, William Welch. Peter K. Vhite, Clerk; John Erskine, Collector and Treasurer.

COUNTY COUNCILLOR FOR TAYPORT.—William M'Gavin Greig, Villiam street.

TAYPORT PAROCHIAL BOARD.—John Simpson, Viewbank, Chairan. Committee—John Jolly, Ogilvie street; William Greig, Columbus ottage; John Black, William street; Marshall Duncan, Nelson street. John rskine, Inspector of Poor and Collector.

JUSTICES OF THE PEACE RESIDENT IN TAYPORT.—Lieutenant Villiam Maitland Dougall, Scotscraig; James S. Young, Craig cottage.

REGISTRATION OF BIRTHS, DEATHS, AND MARRIAGES.—FFICE, MASON LANE.—Hours, 10 A.M. to 12 noon on Tuesday and Thursday, nd 8 P.M. to 9.30 P.M. on Saturday. Registrar—David White.

BANK.—NORTH OF SCOTLAND BANK, CASTLE STREET; David White, gent; George Berrie, accountant.

TAYPORT SCHOOL BOARD.—Rev. C. Halliday, Chairman; James onaldson, jun., wood merchant; David Law, shipowner; William Miln,

retired engineer; George B. Black, mercantile clerk; Rev. Christophe Halliday; Marshall Duncan; John Simpson, solicitor. David Whyte, Clerl to School Board; Joseph Nicoll, Headmaster; Miss Young, Industria Department.

VICTORIA COLLEGE (Seminary for Young Ladies), William Street.—Miss Lloyd and Madle. Schryver, Teachers.

TAYPORT FLORAL AND HORTICULTURAL SOCIETY ANI EXHIBITION OF CANARIES.—Patron—Lieut. William Maitland Dougall Scotscraig; Patroness—Mrs Maitland Dougall, Scotscraig; President—James Donaldson, jun.; Vice-President—Dr James Orr; Secretary an Treasurer—John M'Rae.

YOUNG MEN'S CHRISTIAN ASSOCIATION.—ROOMS, MASONS' HALL—Honorary President, Rev. Alex. Jack; Honorary Vice-Presidents, Rev. C Halliday, Rev. Thomas Scott; President, David F. Wilkie; Vice-President Charles Riddell; Secretary and Treasurer, George Berrie. Meetings held o Sabbath morning, at 10, in Butter Wynd Mission; Monday, at 8 P.M., i Masons' Hall.

SCOTSCRAIG CURLING CLUB, TAYPORT.—Patron—Lieut. Willian Maitland Dougall, Scotscraig; Patroness—Mrs Maitland Dougall; President—Dr James Orr; Vice-Presidents—James S. Young and David Law; Secretary—William H. Death; Treasurer—John Ireland.

SCOTSCRAIG GOLF CLUB.—Patron—Lieut. William Maitland Dougall Patroness—Mrs William Maitland Dougall; Captain—Alex. S. Thomson Council—Rev. Christopher Halliday, George B. Black, Andrew Robertson John Simpson; Treasurer—John Dickson; Secretary—James F. Smith,

TAYPORT BRANCH NATIONAL BIBLE SOCIETY OF SCOTLAND.—Lieut. Wm. Maitland Dougall, R.N., Chairman; Rev. C. Halliday, Secretary

TAYPORT VOLUNTEER ARTILLERY, 1ST FIFE.—Geo. Buchan Black Captain; George Donaldson, Lieutenant; John Greig, 2d Lieutenant; Rev C. Halliday, B.A., Chaplain.

ANCIENT ORDER OF FORESTERS' FRIENDLY SOCIETY—COUR MANSEFIELD, No. 7,035, Castle Street.—Chief Ranger—James Imrie Secretary—James Mackenzie; Treasurer—Alexander Roger.

POST OFFICE, CASTLE STREET.—Postmistress, C. Christie. MAILS—From the South, 9.55 A.M. and 6.45 P.M.; from Dundee, 6.25 A.M., 9.55 A.M., an 6.45 P.M. Despatches—to the South, 6 A.M., 12.50 P.M., and 3.15 P.M.; t Dundee, 6 A.M., 9 A.M., 3.15 P.M., and 6.25 P.M. Letters, &c., are delivered a 7 A.M., 10.20 A.M., and 7 P.M.

On Week-days the Office is open for Postal business from 7 A.M. till 8 P.M. and for Telegraph business from 8 A.M. till 8 P.M. Money Orders are issue and paid, and Savings Bank business transacted, from 9 A.M. till 6 P.M. O Sunday the Office is open for Postal and Telegraph business from 9 till 1 A.M.; but on that day the Money Order and Savings Bank business is suspended

---

PLACES OF WORSHIP.

Tayport Parish Church, ...Rev. Christopher Halliday
Tayport Free Church, ...(Vacant).
Tayport U.P. Church, ...Rev. Alexander Jack.

DIRECTORY OF THE RURAL DISTRICT
IN THE VICINITY OF DUNDEE.

ADAM, James, grieve, Lundie
Adam, William, miller, Balmuir Mills, Mains
Adams, James D., potato farmer and merchant (42 Reform street and 84 Commercial street, Dundee), Lundie Castle
Adams, Robert, retired inspector, Fernbank, Fairmuir
Adamson, A. & J., coal agents, Baldovan station
Adamson, Jas., stationmaster, Baldovan station, Caxton cot., Downfield
Aimer, James D., (coffee, tea, and spice merchant, Dundee), Rosslyn villa, Clepington road
Aitken, Wm. (grocer and wine mer., Dundee), Viewbank cottage, Liff
Alcock, Benjamin, gardener, East lodge, Baldovan
Alexander, David, farmer, Mill of Brighty, Murroes
Alexander, William, farmer, Moatmill, Tealing
Allan, David, plumber, tinsmith, and gasfitter, Anderson's land, Downfield
Allan, Jas., coal merchant, Fairmuir station; *h.* Fernbank, Clepington rd.
Allan, Jas. D., coal merchant, Fairmuir station; *h.* Fairley pl., Clepington rd.
Allardice, William D. (accountant, Dundee), Viewbank ter., Mains rd.
Anderson, Alexander, farmer, Berryhill, Fowlis Easter
Anderson, Alexander, farmer, Balkello, Tealing
Anderson, Ben., gardener, Industrial School, Baldovan
Anderson, David, boot and shoe maker, Kirkton of Auchterhouse
Anderson, George, farmer, Prieston, Tealing
Anderson, John, assistant druggist, Greenlaw place, Clepington road
Anderson, Peter, blacksmith, Newton of Tealing
Anderson, Thomas, farmer, Toll, Auchterhouse
Anderson, William, market gardener, Kirkton of Liff
Anderson, William, gamekeeper, Balruddery
Anderson, William, joiner, Lundie
Anderson, William, ploughman, Craigiebank, Arbroath road
Anderson, William, gardener, Westgreen Asylum, Liff
Anderson, William, marine engineer, Gray cottage, Clepington road
Andrew, James M., farmer, Magdalene's Kirkton, Mains
Andrew, John, farmer, Shank, Omachie, Wellbank
Andrew, Robert, Magdalene's Kirton, Mains
Andrews, Joseph (manuf., Dundee), Anns villa, W. Clepington road
Anton, George, clerk, Gowrie villa, Liff
Anton, Mrs James, crofter, Denhead of Gray
Archer, Edward, crofter, Denhead of Gray
Arklay, Alexander, Kerrystonebank, Murroes, Wellbank
Arklay, Robert, of Ethiebeaton, by Dundee
Arklie, Andrew M., clerk, Magdalen place, Clepington road
Auchterhouse Public Library, Kirkton, Auchterhouse
BAIN, David, meal and barley miller, Dronley Mill, Dronley, by Lochee
Bain, Henry, dairyman, Browhead, Camperdown, Liff
Bairner, Thomas, grocer, wine and spirit merct., St Mary's ter., Downfield
Balfour, James, blacksmith, Montpellier
Balfour, Thomas A., blacksmith, Montpellier

Barclay, Mrs James, draper, Auburn terrace, Invergowrie
Barns, Alexander, cowfeeder, Trottick, Mains
Barrie, Alexander, shoemaker, Hillside, Tealing
Barrie, George, joiner and cartwright, Ladyfield, Balruddery, Longforgan
Barrie, George, farmer, Lovehall, by Wellbank
Barrie, Peter (aerated water manuf., Dundee), St Mary's, Strathmartine
Barrie, Peter L., farmer, Fifebanks, Longforgan
Barrie, Robert, gamekeeper, Camperdown, Lochee
Batchelor, David, quarrymaster, Pyotdykes Quarry ; *h.* Tofthill, Lochee
Bathie, Peter, cowfeeder, Birkhill feus
Beahan, James, coachman, Balmuir house
Beaton, John, stationmaster, Kingennie station
Beattie, Alexander, farm grieve, Downieken, Newbigging
Bell, Alexander, farmer, Cransley, Fowlis Easter
Bell, Alexander, J.P., farmer, Kirkton of Tealing
Bell, Charles, farmer, Balkello, Tealing
Bell, David, carrier, Longforgan ; leaves 49 Overgate 3 p.m. on Tuesdays and Fridays
Bell, E. & S. (confectioners, Dundee), Loan cottage, Invergowrie
Bell, George, farmer, Mains of Fintry
Bell, James, farmer, Binns, Fowlis Easter
Bell, William, farmer, Balnuith, Tealing
Bell, William (late H.M. Customs, Dundee), Loan cottage, Invergowrie
Bell, William F., farmer, Barns of Claverhouse, Mains
Bell, Mrs George, grocer, Bridgefoot, Strathmartine
Bennett, Alexander, grocer, Balkello, Tealing
Bett, Thomas, farmer, Pitermo, Lundie
Beveridge, Andrew, contractor, Fairmuir, Mains
Beveridge, James, factory overseer, Magdalen place, Clepington road
Birrell, Andrew, farmer, Whitelawston, Liff ; *h.* Simprim, Meigle
Bissett, Neil, dairyman, West Mill, Baldovan
Black, John, crofter, Lochendores, Lundie
Black, William, yarn bleacher, Harestane Bleachfield, Mains
Black, Wm. M. (manufacturer, Dundee), Burman house, Baldovan
Blair, George, farmer, Todhills, Tealing
Boase, Alfred, bleacher, Claverhouse, Mains
Boase & Co., yarn bleachers and yarn millers, Claverhouse, Mains
Boase, C. M., Claverhouse, Mains
Boath, David (sanitary officer, Dundee), Bankside, Downfield
Bowden, Alexander, farmer, Westmarch, Duntrune
Bower, David, manager, Dundee Bleach Works ; *h.* Bridge-end house
Boyack, James, dairyman and farmer, Camperdown Mains
Boyd, Frank (sub-editor, Weekly News, Dundee), Magdalen place, Clepington road
Boyd, Marjory, grocer, Baldovan
Boyd, Thomas C., solicitor, Auburn terrace, Mylnefield feus, Invergowrie
Brand, George, tailor and clothier, Baldovie
Brand, Rev. John, U.P. Church, Downfield
Brand, Rodman G. (merchant, Dundee), Mylnefield house
Brodie, J. C., farmer, Brackens, Strathmartine
Brough, Alexander, thatcher, Longforgan

Brough, Andrew, market gardener, Old Craigie
Brough, William, market gardener, Drumgeith, by Dundee
Brown, Alex. B., innkeeper and horsehirer, Commercial Inn, Birkhill, Liff
Brown, Andrew, Lower Whitfield
Brown, C. A., Viewbank terrace
Brown, David, farmer, Todhills, Tealing
Brown, John, miller, Baldovie mill
Brown, John G., farmer, Craighill, by Wellbank
Brown, Thomas (ironmonger, Dundee), Mylnefield
Bruce, James, farmer, Downie Muir, by Luckieslap
Bruce, John, coal merchant, Fairmuir station
Bryson, John, builder, and grocer, Kirkton, Auchterhouse
Buchan, George, farmer, Greenford, Auchterhouse
Buchan, John, farmer, Newbigging
Buchan, John, market gardener, Monorgan, Longforgan
Buchan, William (jute merchant, Dundee), Kilmaron villa, Baldovan
Buick, Mrs George, farmer, Woodside, Gagie
Burlie, Helen, dressmaker, Cunningham's land, Downfield
Burnett, George (sanitary officer, Dundee), King's Cross Hospital
Burnett, George, Islabank, Downfield
Burnett, Thomas, market gardener, North Mains, Longforgan
Burns, John S., grocer and wine mer., Myrtlebank villa, Clepington rd.
Burr, Rev. P. L., of Lundie and Fowlis Easter; *h.* Lundie Manse
Burry, George, coal merchant, Liff station
Burry, James, blacksmith, Muirhead of Liff
Butchart, Robert, spiritdealer, Muirhead of Liff
Butchart, William, Drumsturdie, Newbigging
Butter, John S., medical practitioner, Craigmore, Downfield
CALLENDER, James, farmer, Windymill, Tealing
Cameron, Jas., M.B., C.M., med. assistant, Royal Lunatic Asylum, Liff
Cameron, James S., farmer, Sunnyhall, Lundie (Auchterhouse post)
Cameron, Joseph, stationmaster, Dronley
Campbell, Alexander, forester, Gray cottage, Liff
Campbell, James, stationmaster, Baldragon station; *h.* St Mary's terrace, Downfield
Campbell, James, grieve, Royal Lunatic Asylum, Liff
Campbell, Thomas, farmer, Laws farm, by Dundee
Camperdown, The Earl of, Camperdown house
Cant, Charles, farmer, Bonnyton, Auchterhouse
Cant, David, shoemaker, Bonnyton, Auchterhouse
Cant, George, shoemaker, Lundie
Carey, David, clerk, Denbank cottage, Liff station
Cargill & Co., yarn merchants and bleachers, Dundee Bleach Works; office, 23 Cowgate, Dundee
Cargill, David, of Cargill & Co., Longhaugh, Pitkerro road
Carmichael, John, bleacher, Baldovanfield; *h.* Roineach Mhor, Strathmartine
Carmichael, Peter, bleacher, Baldovanfield; *h.* Bracken lodge, Strathmartine
Carmichael, Peter, 5 Norman terrace, Downfield
Cathro, Alexander, crofter, North Kingennie
Chalmers, David, wood merchant, Stoneygroves, Liff
Chalmers, David, tailor, Liff

Chalmers, James, farmer, South Dronley
Chalmers, William, crofter, Bucklerheads, by Wellbank
Chalmers, William, stationmaster, Longforgan station
Chalmers, William, The Grange, Downfield
Chalmers, Miss, dressmaker, Liff
Christie, David, foreman bleacher, Harestane Bleachfield
Christie, R. K., inspector of poor, and registrar, Longforgan
Christie, William, builder, Westhall feus, Murroes, Wellbank
Christie, Mrs Jane, grocer, and postmistress, Auchterhouse
Clark, George, joiner, Liff
Clark, George, jun., joiner, Liff
Clark, James, tailor and clothier, Kirkton of Tealing
Clark, James, quarrier, Birkhill feus
Clark, Mrs William, farmer, Easter Croft, Backmuir of Liff
Clark, Mrs Jessie, merchant, Kellas, Murroes
Clark, Mrs, grocer, Rosemill, Strathmartine
Clark, Miss, Downfield terrace, Downfield
Clarke, James P., commercial traveller, Craig Mills ; *h.* Bridgefoot
Clarke, Mrs Thomas, farmer, Backmuir of Liff
Clarke, Miss, dressmaker, Backmuir of Liff
Clunie, George K., farmer, Whitfield
Cochrane, James, farmer, Pendicle, Downieken, Newbigging
Cochrane, William, tailor and clothier, Auchterhouse
Coldwell, James, teacher, Mattocks Public School, Wellbank
Colston, George, teacher, Public School, Fowlis Easter
Cook, William, gardener, Balmuir lodge, Mains
Coupar, David, grocer, Longforgan
Couper, William, steam threshing-machine proprietor, Birkhill feus
Coutts, James, coal merchant, Fairmuir station ; *h.* Ann street, Dundee
Cowans, D. S., West Mains, Aucherhouse
Cowper, David S., Helenbank, Fairley place
Crabb, David, landsteward, and registrar, Fowlis Easter
Crabb, James, farmer, North Mains of Baldovan
Craig, Alexander, teacher, Rowan place, Downfield
Craig, Andrew, builder, Fairley place, Clepington road
Craig, Matthew L., draper, Magdalen place, Clepington road
Craig, Peter, dyker, Lundie
Craig, Peter, jun., gamekeeper, Adamston, Dronley
Craigs, Robert, gamekeeper, Ethiebeaton
Cram, James (accountant, Dundee), Viewbank terrace, Clepington road
Crawford, Rev. J. H. (Castle Street Chapel, Dundee), Downfield
Crighton, Miss, dressmaker, Myrekirk, by Lochee
Crockatt, Andrew, shoemaker, Balgray, Tealing
Cross, Rev. Edward, A.M., F.C. Manse, Monifieth, by Newbigging
Cunningham, Peter, mason, Downfield
Cunningham, Wm., of Brough, Cunningham, & Co., Dundee; *h.* Gray hse.
Currie, Walter H., sergeant-major, Forfar Light Horse, St Mary's terrace, Downfield
Cuthbert, Lawrence, market gardener, Rosemount, Birkhill feus
DARGIE, George, farmer, Westmarch, Backmuir of Liff
Dargie, J. & W., quarrymasters, Rosemill Quarry, Strathmartine

Davidson, Alexander (merchant, Dundee), Clifton cottage, Birkhill
Davidson, David, crofter, East Turniehill, Lundie
Davidson, James, mason, Liff
Davidson, Thomas M., M.A., B.Sc., F.R.G.S. (teacher, High School, Dundee), 3 Agnes terrace, Baldovan
Davie, Robert, gardener and overseer, Duntrune house
Davies, Mrs Jessie, teacher, 3 Gillburn terrace, Downfield
Dawson, John, overseer, Strathmartine estate; *h.* Rosemill cottage, Strathmartine
Dewar, William, joiner and cartwright, Longforgan
Dick, Francis, asylum attendant, Muirhead of Liff
Dick, William, inspector of works, Cedar cottage, Downfield
Dickie, James A. (wireworker, Dundee), Inverbay villa, Invergowrie
Dickson, W. M., superintendent and secretary, Dundee Industrial Schools Society; *h.* Industrial Schools, Baldovan
Docherty, James, foreman tenter, Fernbank, Clepington road
Docherty, William, factory overseer, Fernbank, Clepington road
Dodds, Thomas M. (agricultural auctioneer, Dundee), and farmer, Baldovie farm
Donaldson, David, joiner and cartwright, Montpelier
Douglas, John (manager, New Oriental Bank, Dundee), Dron, Longforgan
Douglas, William, farmer, Dron, Longforgan
Douglas, Miss Annie Maria, teacher, Muirhead of Liff
Dow, George, crofter, Turniehill, Lundie
Drummond, James, church-officer, Mylnefield quarries
Drummond, William, farmer, Westbank, Longforgan
Dryden, James, merchant, 1 Gillburn terrace, Downfield
Duke, George, sen., bleacher, Trottick, Mains
Duncan, A. G. (butcher, Dundee), Victoria cottage, Baldovie
Duncan, David, farmer, Hilltown of Balmuir
Duncan, George, baker's vandriver, Meigle road, Muirhead of Liff
Duncan, George, wood merchant, Thriepley, Lundie
Duncan, George, chaff merchant and cowfeeder, Tayside, Invergowrie
Duncan, James, printer, St Mary's terrace, Downfield
Duncan, Walter G., farmer, Balkemback, Tealing
Duncan, William, stonecutter, Birkhill feus
Dunn, Alexander, blacksmith, Kirkton, Tealing
Durkie, A. F., miller and farmer, Mill of Mains
Easson, David, factor, Camperdown; office, Mrs Littlejohn's, Pillars, Dundee; *h.* Dryburgh, Lochee
Eckford, William, teacher, 2 Bradbury terrace, Downfield
Eddie, William, gardener, Balruddery, Longforgan
Edwards, James H., bootmaker, Fowlis Easter
Elder, John, farmer, Todhills, Tealing
Elder, Rev. Neil, M.A., Free Church Manse, Tealing
Elder, Thomas, grieve, Dronley farm, Dronley
Elder, Rev. William, Manse, Kirkton, Tealing
Elliot, Alexander, feuar, Birkhill feus
Esplin, David (saddler, Lochee), Yewbank, Birkhill feus
Fairlie, James, farmer, Stotfaulds, Monikie
Falconer, James, farmer, Clushmill (Auchterhouse post)

Farrow, Nairn, & Smith, quarries, Pitairlie, Newbigging
Farrow, Thomas (of Farrow, Nairn, & Smith), Pitairlie, Newbigging
Fearns, Robert, commission agent, Rustic cottage, Muirhead of Liff
Fenton, David, farmer, Kingennie farm
Fenton, Patrick, farmer, land valuator, and licensed appraiser, Middleton, Murroes
Fenton, Peter, farmer, Dronley
Fenton, Thomas, farmer, Myreton, Brighty
Fenton, William, farmer, Templeton, by Lochee
Fenton, Misses, East Shielhill, Tealing
Fenwick, David, blacksmith, Kirkton, Auchterhouse
Ferguson, Alexander (clothier, Dundee), Osbourne villa, Baldovan
Ferguson, George, engineer, Birkhill feus
Ferguson, George S. B. (teacher, Dundee), The Cottage, Clepington road
Ferguson, James, shoemaker, Downfield
Ferguson, J. A. (pawnbroker, Dundee), Osbourne villa, Baldovan
Ferguson, Mrs Graham, pawnbroker, Osbourne villa, Baldovan
Findlay, Charles, cowfeeder, Pitempton, Downfield
Findlay, George (merchant, Dundee), Ythan villa, Downfield
Findlay, James, farmer, Longhaugh
Findlay, James, grieve, Myreton of Mains
Findlay, John, farmer, Downie Muir, by Luckieslap
Findlay, Mrs Alexander, grocer, Lower Whitfield
Findlay, Mrs D., grocer, 1 Fairley place, Clepington road
Fisher, Miss, of Balbeuchly, Auchterhouse
Fitchet, Charles, boot and shoe maker, Husbandtown, Luckieslap
Fleming, James (ironmonger, Dundee), 1 West Clepington road
Fleming, John, mason, Denhead of Gray
Foote, Alexander A., house proprietor, Springgrove, Downfield
Forbes, Alexander, church-officer, and grocer, Longforgan
Forbes, James, joiner and grocer, Newbigging of Tealing
Forbes, J. G., teacher, Public School, Longforgan
Forbes, Thomas, schoolmaster, Schoolhouse, Mains
Forrest, William, bleacher, Trottick, Mains
Forsyth, David, farmer, East Keith (Auchterhouse post)
Fowler, James, potato merchant, Gateside, Auchterhouse
Fotheringham, Miss Scrymsoure, Tealing house
Fraser, Alister J., teller, Balgay avenue, Invergowrie
Fraser, Ann, grocer, Baldovie
Fraser, Hugh G., photographer, Ness cottage, Downfield
Fraser, G. B. (commis. merchant, Dundee), Lawview, West Clepington rd.
Fraser, Miss E. E., Camperdown cottage, Downfield
Frazer, David, mason, Woodside, Duntrune
Friedlander, Edward (merchant, Dundee), Pitkerro house, Newbigging
Fullerton, George, blacksmith, Mains
Fyfe, George, potato merchant, Newbigging
Fyfe, James, stationer and tobacconist, Greenlaw place, Clepington road
Fyfe, Robert, tailor and clothier, Newbigging
Fyffe, Alexander, retired schoolmaster, Todhills, Tealing
Fyffe, George, warehouseman, Greenlaw place, Clepington road
Fyffe, John, blacksmith, Newbigging of Tealing

GALLOWAY & Co., quarrymasters, Gagie Quarries, Wellbank, Murroes
Galloway, John (ironmonger, Dundee), Fairmuir
Geake, Henry, pianoforte tuner, Auburn terrace, Invergowrie
Geekie, Allan, farmer, Downie Mill, Newbigging
Geekie, James, blacksmith, Templehall cottage, Longforgan
Geekie, John, house proprietor, Briar cottage, Birkhill feus
Gibb, George (waste merchant, Dundee), Walleroo cottage, Downfield
Gibb, James, farmer, East Pitkerro, Newbigging
Gibb, Joseph (ironmonger, Dundee), Willowpark villa, Downfield
Gibson, Andrew, farmer, Huntingfaulds, Tealing
Gibson, Andrew, farmer, Baldragon, Strathmartine
Gibson, David, farmer, Bankhead, Luckieslap
Gibson, George, stationmaster, Liff station ; *h.* Gowrie cottage
Gibson, James, farmer, Dodd, Wellbank, Murroes
Gibson, James, farmer, Leoch, Auchterhouse
Gibson, John, boot and shoe maker, Muirhead of Liff
Gibson, John, postman, Kerrystonebank, Murroes
Gibson, John, potato merchant, Newbigging
Gibson, Mrs James, farmer, Downieken, Newbigging
Gillies, Mary Ann, milliner and draper, Magdalen place, Clepington rd.
Gleig, Stewart, wholesale tea merchant, Drumsturdie, Newbigging
Gleig, Mrs, grocer, Drumsturdie, Newbigging
Glen, James, crofter, East Scotston, Auchterhouse
Glen, David, farmer, North March, Duntrune
Glennie, Miss Maggie, teacher, Liff
Goodfellow, David M., baker, Meigle road, Muirhead
Gordon, Mrs William, cowfeeder, Clepington road
Gordon, William, dairyman, Fintry feus
Gorrie, Richard, Castle cottage, Birkhill, Liff
Gouk, Miss, Myrekirkhouse, Liff
Gow, James C. (grocer, Dundee), Cluny cottage, Provost road
Graham, James, farmer, Mains of Baldovan
Grant, F. Airth (clerk, Dundee), Magdalen place, Clepington road
Grant, F. M., stationmaster, Camperdown station; *h.* 9 Fyfe's lane, Lochee
Grant, John, grocer and postmaster, Muirhead of Liff
Grant, John, grainmiller, Craigmills, Strathmartine
Gray, Andrew, clerk, Gowanbank, Provost road
Gray, William, teacher, Clarendon villa, Downfield
Gray, William, joiner, Newbigging
Greenhow, Wm. H. (grocer and sprt. mer., Dundee), Oswell cot., Fairmuir
Grewar, Alexander, cowfeeder, New Mains of Fintry
Grieve, Alexander, water inspector, Clepington Reservoir
Grieve, Miss, Greenlaw place, Clepington road
Guthrie, John, farmer, West Pitkerro, Newbigging
Guthrie, Thomas, farmer, Easter Gagie, by Wellbank
HAGGART, James D., postmaster and grocer, Downfield
Hain, David, farmer and innkeeper, Longforgan
Hall, Peter, farmer, Flocklones, Longforgan
Halley, William, shoemaker, Liff
Hammer, Emil, merchant, Bradbury villa, Downfield
Hardie, Mrs, Pitempton dairy, Downfield

Harris, Archibald M., market gardener, Lonsdale cottage, Longforgan
Harris, James, farmer, Easter Adamston, Muirhead of Liff
Haxton, Wm. (assurance agent, Dundee), Magdalen pl., Clepington rd.
Hay, George, farmer, Todhills, Tealing
Hay, James, mason, East Shielhill, Tealing
Hay, William (town-clerk, Dundee), Montpelier, Pitkerro road
Henderson, Andrew W. (clerk, Bank of Scotland, Dundee), Magdalen place, Clepington road
Henderson, James (leather merchant, Dundee), The Gows, Invergowrie
Henderson, James, dairyman, Waterhaw, Mains
Henderson, John, carter, Craigmills, Strathmartine
Hendry, Robert M., writer, 4 Gillburn terrace, Downfield
Hendry, William, farmer, Newlandhead, Luckieslap
Hibberd, Frederick James, manager, Orwell villa, Clepington road
Hill, Robert, joiner and cartwright, East Pondpark, Auchterhouse
Hill, Robert, blacksmith, Brighty, Todhills
Hill, William F., solicitor, Fairley place, Clepington road
Hinsley, M. (teacher, Dundee), Fern cottage, Fairmuir
Hodgson, Edward S., artist, Baldovan villa, Baldovan
Hogg, George, farmer, Newbigging
Hood, Mrs William, Woodbine cottage, Birkhill feus
Hooper, Florence, head nurse, Dundee Royal Asylum, Liff
Horne, Margaret, stationer, newsagent, and postmistress, Longforgan
Horne, Robert, boot and shoe warehouseman, Newbigging
Horsburgh, Jas., manager, Bullionfield Paper Mills; *h.* 24 Bullionfield cots.
Hosie, George, builder, West Backmuir of Liff
Howe, John, woodturner, Fairmuir Turning Works, Fairmuir
Hoy, George, St Mary's terrace, Downfield
Hoy, George, clerk, Frederick place, Downfield
Hoy, William, joiner, Frederick place, Downfield
Hunter, Andrew, miller and grain merchant, Dronley, Muirhead of Liff
Hunter, D. K., draper, Viewbank terrace, Clepington road
Hunter, James, farmer, Mattocks, Wellbank
Hunter, John, farmer, Wester Adamston, Lochee
Hunter, John, grocer and contractor, Backmuir of Liff
Hunter, John, blacksmith, Mylnefield feus
Hutton, James (architect, Dundee), Cedar cottage, Invergowrie
Inglis, William, lay reader, Cedar villa, Invergowrie
Inglis, Rev. W. Mason, M.A., Manse, Auchterhouse
Inglis, Miss, Manse, Auchterhouse
Ireland, Henry Boase (merchant, Dundee), Rustic cottage, Baldovan
Ireland, James, blacksmith, Duntrune, Wellbank
Irons, David R. (grocer and wine merchant, Dundee), Rockfield, Baldovan
Irons, John S., clerk, Camperdown villa, Downfield
Jack, George R., farmer, Backmuir of Liff
Jack, Henry, farmer, Menzieshill
Jack, Henry, miller and farmer, Fowlis Easter
Jack, James, farmer, Balmuir, Newbigging of Tealing
Jackson, David, bootmaker, Mylnefield feus
Jackson, John, road workman, Blackmuir of Liff, Dronley
Jackson, William C. (grocer, Dundee), Mylnefield feus

Jackson W. K. (grocer and wine merchant, Dundee), Mylnefield feus
Jagger, Walter, hairdresser, Weldongrove, Downfield
Jagger, Mrs (dressmaker, Dundee), Wellgrove, Downfield
Jamieson, Alexander, farmer, Kirkton, Auchterhouse
Jamieson, Duncan, F.E.I.S., schoolmaster, Lundie
Jamieson, James, farmer, Parkside, Auchterhouse
Jobson, James A., house proprietor, Birkhill feus
Johnston, Alexander, farmer, Castle of Mains, Mains
Johnston, David (solicitor, Dundee), Cardrona, Clepington
Johnston, George A. (grocer, Dundee), Flowerdale cottage, Downfield
Johnston, James, farmer, Myrelands, Bonnyton, Auchterhouse
Johnston, John, farmer, Leyshade, Tealing
Johnston, John, auctioneer, Dundee; and farmer, Balgray Mains
Johnston, John, jun., farmer, Whitehouse, near Dundee
Johnston, Patrick L. (merchant, Dundee), Kingoodie, Invergowrie
Johnstone, John, dairyman, Leyshade, Murroes
Johnstone, Miss, Whitehouse, Tealing
Jolly, Mrs, farmer, Longforgan
Jupp, David, hacklepin manufacturer, Denmill, Liff; *h.* Denmill cottage
Kay, James M'Ewan, Woodside cottage, Birkhill, Lochee
Kay, Thomas (butcher, Dundee), Myrtle cottage, Muirhead of Liff
Keill, Mrs William, farmer, West Mylnefield
Keir, Mrs Daniel, Charleton, Downfield
Keith, James, teacher, Drumgeith
Keith, John, farmer, Nether Balgay
Kennedy, Rev. John, Liff Free Church; *h.* F.C. Manse, Muirhead of Liff
Ker, James D., manager, Douglas Bleachfield; *h.* Greenfield
Ker, James, manager, Balunie Bleachfield
Kermath, David, carrier, Longforgan
Key, Andrew, cowfeeder, Hillside of Tealing
Key, James M. (accountant, Dundee), Woodside cottage, Birkhill
Kidd, Andrew, blacksmith, Pitairlie, Newbigging
Kidd, John, cowfeeder, Baldovan
Kidd, William, blacksmith, Pitairlie, Newbigging
Kidd, Mrs J., 6 Norman Terrace, Downfield
Kinmond, Agnes, Balgray, Tealing
Kinnear, James, farmer, Todhills, Tealing
Kinnear, Peter, Lumley Den, Tealing
Kinnear, William, bootmaker and postmaster, Newbigging
Kinnear, William, retired contractor, Newbigging
Knight, Charles Y. (compositor, Advertiser Office, Dundee), Fernbank, Clepington road
Laburn, Mrs George, The Lodge, Baldragon, Strathmartine
Lacon, John E., of Duntrune, Duntrune house
Laing, David C. C. (manufacturer, Dundee), Kellyfield, Pitkerro road
Laing, John, Kellyfield, Pitkerro road
Laing, William R. (manufacturer, Dundee), Kellyfield, Pitkerro road
Laird, Alexander, farmer, Downiebank, Luckieslap
Laird, Andrew, millwright, Claverhouse
Laird, Miss, Elm cottage, Downfield
Lamb, David, gardener, Denhead of Gray

Langlands, David (machine-screw maker, Dundee), Charleton, Baldovan
Langlands, George, cowfeeder, Pitempton, Downfield
Langlands, James Y., grocer, Downfield
Langlands, Peter, teacher, Dundee Industrial Schools, Downfield
Langlands, William, quarrymaster, Myreton Quarries, by Dundee
Langlands, William (machine-screw maker, Dundee), Charleton, Baldovan
Laskie, Alexander G., architect and surveyor, Denbank, Liff
Laskie, Mrs Jane, Denbank, by Lochee
Law, James, engineer, Birkhill feus
Lawson, J. & D., contractors, Backmuir of Liff
Lawson, William C., clerk, Auburn terrace, Invergowrie
Lawson, Mrs, farmer, Stoneygroves, Liff
Lees, James G., merchant, St Mary's road, Downfield
Leggatt, Henry, Magdalen place, Clepington road
Leighton, William, jun., cashier, Stobsmuir
Leitch, William F., feuar, Newbigging
Leslie, Joseph (hatter, Dundee), Rowan place, Downfield
Leslie & Halley, drapers, Mackie's buildings, Mylnefield feus
Lesslie, Alexander, jun., hairdresser, Viewbank terrace
Leuchars, William, farmer, East Craigie
Liddell, Wm. F., teacher, inspector, and registrar, Schoolhouse, Murroes
Lindsay, John, farmer, Pittendreich (Auchterhouse post)
Lindsay, John, dairyman, Denhead of Gray, Liff
Linn, Mrs, dairykeeper, Rosslyn cottage, Clepington road
London, James, grocer, Longforgan
Lorimer, Rev. Robert, M.A., Free Ch. Manse, Mains and Strathmartine
Lothian, John, grocer, Balmuir cottage, Mains
Lourey, George Baxter, Mylnefield feus, Invergowrie
Low, Alexander, yardsman, Maryfield station; *h.* Fairley place
Low, David, gardener, Camperdown gardens, Lochee
Low, David, gardener, Airlie cottage, Downfield
Low, George, farmer, Bonnyton, Auchterhouse
Low, James, farmer, Snabs, Longforgan
Low, James, farmer, Netherslap, Luckieslap
Low, John, blacksmith, Birkhill feus
Low, Samuel S., teacher, Bankhead schoolhouse, by Wellbank
Low, Mrs, Marine villa, Downfield
Lowden, John, proprietor, Parkside, Auchterhouse
Lowe, Robert A., commercial traveller, Salem cottage, Clepington road
Lowson, William, miller and farmer, Millhall, Fowlis Easter
Lowson, William, teacher, Newbigging Public School; *h.* Schoolhouse, Newbigging
Luke, John, grocer, Mylnefield feus
Lunan, Alexander, farmer, Westmarch of Balmuir, Baldovan
Lyall, James W., manager, London Clothing Co.; *h.* Rosslyn villas, Clepington road
Lyall, Robert, powerloom manager, Greenlaw place, Clepington road
M'Ash, James, teacher and registrar, Bridgefoot, Strathmartine
Macaulay, S., LL.D., Tealing Established Church; *h.* Tealing
M'Cann, William, shipmaster, Craigmore, Baldovan
M'Caskie, Alexander, schoolmaster, Liff

M'Culloch, Alexander (civil engineer and architect, Dundee), Auburn terrace, Invergowrie
M'Donald, Hugh, & Son, coaldealers, Fairmuir station
M'Donald, James, grieve, Charleston, Lochee
M'Donald, J. C. (manufacturer, Dundee), Longforgan
Macdonald, Miss Jane J. (teacher, St Andrew's School, Dundee), Law-view cottage, Downfield
M'Ewan, Peter, cowfeeder, East loan, Invergowrie
M'Farlane, James, grocer and carrier, Lundie
M'Gavin, Robert, of Ballumbie, Ballumbie house
M'Gibbon, David, miller, Kirklands, Lundie
M'Gilchrist, James, farmer, Muirhouses, Duntrune
M'Gregor, Alexander, sheepdealer, Redmyre, Fowlis Easter
Macgregor, Alexander Kerr, compositor, Fernbank, Clepington road
M'Gregor, David, farmer, East Newlandhead, by Wellbank
M'Gregor, Duncan, forester, Camperdown, Lochee
M'Gregor, James J. P., farmer, Carmichaels, Longforgan
M'Gregor, James, farmer, East Pilmore, Longforgan
M'Gregor, John, sheepdealer, North Binns, Fowlis Easter
M'Gregor, John, wine and spirit merchant, Aberfoyle, Downfield
M'Hardy, Alexander, coal agent, Fairmuir station
M'Hardy, John, Dighty Water Toll, Mains
M'Innes, Duncan, blacksmith, Birkhill feus, Liff
M'Intosh, William, gamekeeper, Balkemback, Tealing
M'Intyre, Brothers, bleachers and yarn merchants, Baluniefield
M'Intyre, Jas., of W. A. M'Intyre, & Co., Greenfield house, Pitkerro rd.
M'Intyre, James, yarn bleacher, Douglasfield
M'Intyre, Peter (agricultural auctioneer, Dundee), Denfind, Monikie
M'Kay, Alexander, police constable, Mylnefield feus
M'Kay, Alexander, jun., farmer, Mains of Auchterhouse
M'Kay, Alexander, farmer, East Mains, Auchterhouse
M'Kay, Thomas, stationmaster, Auchterhouse
M'Kenzie, Benjamin, shepherd, Balkemback, Tealing
M'Kenzie, Rev. N. Kennedy, M.A., parish minister, Manse, Longforgan
M'Kenzie, Peter M., teacher, registrar, and inspector of poor, School-house, Tealing
M'Kenzie, William, stationmaster, Fairmuir station; *h.* Downfield
Mackie, Alexander, innkeeper, Liff
Mackie, Andrew, farmer, Knowehead, Duntrune
Mackie, Betsy, grocer, Burnside, Duntrune (Wellbank post)
Mackie, John, farmer and contractor, Tilehouses, Rosemill
Mackie, Thomas, water inspector, Lawton Reservoir
Mackie, William S., wine and spirit merchant, Mylnefield feus
M'Kinnon, Daniel J. (chemist, Dundee), The Cottage, Liff
Maclachlan, Alexander, farmer, Wellbank, Mains
M'Laren, George, farmer, North Kingennie, Four-Mile house
M'Laren, John, gamekeeper, Castle Huntly; *h.* The Kennels, Longforgan
M'Lean, David, mechanic, 1 Lamond's lane, Provost road
M'Lean, James A. (auctioneer, Dundee), Bent house, Tealing
M'LEAN, WILLIAM, engineer and machine tool maker, Fairmuir Machine Works. See Adv. on coloured leaf preceding title

M'Lean, William, farmer, Middle Newlandhead, Wellbank
M'Lean, Mrs (fruiterer, Dundee), Fountainbleau, Pitkerro road
M'Leod, Donald, bleacher, Trottick, Mains
M'Leod, M., inspector, Police station, Downfield
M'Naughton, Charles, contractor and dairyman, Dargie, Invergowrie
M'Naughton, George, farmer, North Balludderon, Tealing
M'Naughton, Robert, mason, South Lodge of Gray, Invergowrie
M'Neil, Mrs, Greenlaw place, Clepington road
M'Nicoll, Walter, overseer, Home farm, Tealing
M'Pherson, James, clothier, Orwell villa, Clepington road
M'Pherson, John, mason, Fernbank, Clepington road
M'Robbie, Thomas, gardener, The Gows, Invergowrie
M'Walter, Thomas, grieve, Whitelawston, Liff
M'Wattie, Andrew, farmer, Harecairn, Luckieslap
Malcolm, David, carrier, Balgray, Tealing
Malcolm, John, teacher, Muirhead of Liff
Malloch, John M., mechanical engineer, Douglas Foundry; *h.* Gillburn terrace, Downfield
Mann, William, retired carrier, Kirkton, Tealing
Marr, Thomas P., clerk, Fern cottage, Clepington road
Marr, William, postmaster, Balgray, Tealing
Marr, Mrs R., Balgray, Tealing
Marshall, James, forester, The Laws, by Dundee
Marshall, James S., artificial manure manufacturer and merchant, artificial manure, grease works, and horse-slaughtering establishment, Wynton, near Baldragon station; *h.* Wynton farm
Marshall, Walter, manufacturer, 12 Erskine terrace, Clepington road
Martin, James, dairyman, Fairmuir Toll
Martin, James, gardener, Tealing house
Martin, James, farmer, Eastbank, Longforgan
Mathers, Jessie, grocer, Newbigging
Mathers, Robert M., cowfeeder, Mainsfield, Mains
Mathieson, William, grocer, Invergowrie
Matthew, Peter, cowfeeder, Hillside, Tealing
Melville, Alexander, Viewbank terrace, Provost road
Melville, James, farmer, Barns of Wedderburn
Melville, Jas. (milliner and draper, Dundee), Clarendon villa, Downfield
Menzies, John, water inspector, Stobsmuir
Mill, George, late farmer, Laws cottage, Drumsturdie
Millar, Alexander, farmer, Backmuir of Liff
Millar, Alexander H. (journalist, Dundee), 2 Norman terrace, Downfield
Millar, David, farmer, West Backmuir of Liff
Millar, David, police constable, South lodge, Camperdown
Millar, Robert, cowfeeder, Downfield
Millar, Thomas, porter, King's Cross Hospital
Millar, William, manager, Wellbank Quarry; *h.* Four-Mile house
Millar, William, farmer, Keith hall, Fowlis Easter
Millar, William, farmer, South Fallaws, Strathmartine
Miller, Alexander, farmer, Pendicle, Downieken, by Dundee
Miller, Rev. Alexander, U.P. Manse, Newbigging
Miller, David, bleacher, Claverhouse, Mains

Miller, John, farmer, Omachie, Newbigging
Miller, Robert, farmer, Huntly, Longforgan
Miller, Mrs Alexander, Alexandra cottage, Downfield
Miller, Mrs David, Eastmarch, Backmuir of Liff
Miller, Miss Johanna, housekeeper, Dundee Royal Asylum, Liff
Milne, David, threshing machine owner, Drumsturdie
Milne, Peter, farmer, New Mains, Tealing
Milne, William, blacksmith, Longforgan
Minto, William, Gillburn terrace, Downfield
Mitchell, Alexander, late plumber, Rowan place, Downfield
Mitchell, Alexander, farm servant, Emmock
Mitchell, George, bootmaker, Dronley
Mitchell, George, baker, Longforgan
Mitchell, George, mason, King's Cross road
Mitchell, James, marine engineer, Magdalen place, Clepington road
Mitchell, John, editor, "Courier and Argus," The Grange, Downfield
Mitchell, John, late butcher, Rosslyn cottage Provost road
Mitchell, William, head attendant, Dundee Royal Asylum, Liff
Mitchell, William (architect, Dundee), St Mary's avenue, Downfield
Mitchell, William (spirit merchant, Dundee), Cherry house, Birkhill
Mitchell, Mrs John, dairykeeper, Newton, Baldovan
Mitchell, Mrs Robert, St James villa, Muirhead of Liff
Mollison, James, baker, Baldovan
Mollison, John, farmer, Newton, Auchterhouse
Moncur, David, farmer, Denhead, Monikie
Moncur, Jane, grocer, Kingoodie
Moncur, Miss E., postmistress, Mylnefield feus
Monteith, James D., railway agent, Fairmuir station; *h.* Strathmartine road, Dundee
Moodie, David, of D. Moodie & Co., Balmuirfield
Moodie, D., & Co., bleachers and merchants, Balmuirfield; office, Meadow house, Dundee
Morris, John, inspector of poor and registrar, Ivy cot., Clepington road
Morrison, Douglas, quarrier, Backmuir, Duntrune
Morrison, James, quarrymaster, Duntrune and Westhall Quarries; *h.* Duntrune Mill farm
Mortimer, William, joiner, Brighty, Murroes
Morton, William J., clerk, Invergowrie
Morty, James, labourer, Manse cottage, Mains
Mudie, Millar, enginedriver, Balkello, Tealing
Mudie, Peter, blacksmith, Bridgefoot, Strathmartine
Mudie, Robert, blacksmith, Kellas, Murroes
Mudie, Robert, ironship fitter, Birkhill feus
Mudie, Mrs, grocer, Liff
Mudie, William, dairyman, Fallaws, Strathmartine
Mudie, Mrs James, crofter, Denhead of Gray
Mundie, M., milliner and dressmaker, Clarendon villa, Downfield
Murray, Islay B. (joiner, Dundee), Gowrie cottage, Mylnefield feus
Murray, William, clerk, Dundee Bleach Works
Myles, William, shipsteward, Backmuir of Liff
Myles, Mrs David, farmer, Blairfield

NAIRN, Alexander, quarrier, Newbigging
Nairn, James, of Farrow, Nairn, and Smith, Newbigging
Nairn, John M., millmanager, Ann St. Works, Huntly cot., Forfar rd.
Neave, Elizabeth, North Greenford, Luckieslap, Monikie
Neave, Joseph, cowfeeder and market gardener, Jeanfield, Strathmartine
Neill, A. M. (grocer and wine mer., Dundee), Willowpark villa, Downfield
Neill, James, farmer, Gourdie, near Lochee
Neish, Miss, The Laws, Newbigging
Nicol, Mrs David, farmer, Pyotdykes, Muirhead of Liff
Nicoll, David, Blacksmith, Laws Smithy, Drumsturdie, Newbigging
Nicoll, David (ærated water manufacturer, Dundee), farmer, Wynton and Bridgefoot; *h.* Bridgefoot, Baldragon
Nicoll, Rev. James, The Manse, Murroes
Nicoll, James, compositor, Longforgan
Nicoll, John, farmer, South Auchray, Strathmartine
Nicoll, John, farmer, West Shielhill, Tealing
Nicoll, John (wine merchant, Dundee), West Shielhill
Nicoll, John, manager, Craigmills, Strathmartine
Nicoll, Peter, farmer, North Auchray, Strathmartine
Nicoll, William S. (grocer, Dundee), Lawview villa, Clepington road
Nixon, William (solicitor, Dundee), West Clepington road
OGILVIE, Alexander, farmer, North Powrie, and Inveraldie, Tealing
Ogilvie, Thomas, farmer, Petterden, Tealing
Ogilvie, William (timber mercht., Dundee), Viewbank ter., Provost rd.
Ogilvie, William, farmer, Newbigging, Tealing
Ogilvy, John, coal mer., Gagie siding (Forfar direct); *h.* Kellas, Murroes
Ogilvy, Sir Reginald, Bart., Baldovan house; and Millhill, Inchture
Orchar, James S., (engineer, Dundee), Rockfield, Baldovan
Osler, Andw., farmer, and clerk to School Board of Liff and Benvie, Loch of Liff, Lochee
Osler, David, farmer, Loch of Liff, Lochee
Ovenstone, Charles B., jute salesman, Marguerite cottage, Downfield
PAGE, James, engineer, Magdalen place, Clepington road
Palmer, William, drystone dyker, Kirkton farm, Auchterhouse
Paterson, Robert, teacher, Mylnefield feus
Paterson, Robert, farmer, West Mains of Gagie, Murroes
Paton, David, fruiterer and gardener, Downfield
Paton, William B., farmer, Monorgan, Longforgan
Pattullo, William, crofter, Denhead of Gray, by Lochee
Paul, John, farm overseer, North Mains, Mylnefield
Philip, Rev. Adam, Free Church manse, Mylnefield feus
Phillip, Andrew, blacksmith, Liff
Phillips, George, grocer, Trottick, Mains
Phinn, Margaret, Denhead of Gray
Pickard, William, clerk, Craigmills; *h.* Charlton cottage, Downfield
Pirrie, John, police constable, Auchterhouse
Playfair, James, farmer, Kirkton and Eastfield, Auchterhouse
Pope, Arthur G. (draper, Dundee), Magdalen place, Clepington road
Powrie, D. & A., builders, Birkhill, Liff
Powrie, James, forester, Smithston, Lundie
Prain, Alexander, farmer, Rawes, Longforgan

Prain, Henry J. P., farmer, Mains of Castle Huntly, Longforgan
Prain, John, Home farm, Baldovan
Pratt, James, & Son, grocers, Birkhill feus
Preston, David Y., draper, Downfield warehouse ; *h.* Downfield house, Downfield
Proudfoot, James, farmer, Gowrie Hill, Invergowrie
Purgavie, James, gamekeeper, Lodge, Tealing
Rae, David, tailor and clothier, North Balludderon, Tealing
Rae, Peter, joiner and cartwright, Kirkton, Auchterhouse
Rae, William, mason, Denhead of Gray
Ramsay, Alexander, sen., tailor, Wellbank feus
Ramsay, Alexander, jun., grocer, Wellbank feus
Ramsay, D., tailor and clothier, Baldovie
Ramsay, George, dairyman, American Muir
Ramsay, James, farmer, Hillock, Newbigging
Ramsay, James D., late farmer, Falconlea, Birkhill, Liff
Ramsay, William, farmer, Greenburn, Luckieslap. Wellbank
Ramsay, Miss Ada, matron, King's Cross Hospital
Reid, Andrew, bootmaker, Wellbank feus
Reid, David, clerk, Madgalen place, Clepington road
Reid, David, crofter, Downie Muir, by Luckieslap
Reid, William, farmer and contractor, Pitempton, Baldovan
Reid, William, traveller, Fernbank, Clepington road
Rennie, Alexander, blacksmith, Balludderon, Tealing
Rennie, Andrew, Brighty, Murroes
Rennie, David, baker, Muirhead, Liff
Rennie, James, church-officer, Liff
Rennie, John, joiner and sawmiller, Templelands, Newbigging
Ritchie, David, farmer, Balshandie, Lundie
Ritchie, Robert B. (accountant, Dundee), The Croft, Longforgan
Ritchie, Rev. R. Spenser, Manse, Mains
Ritchie, Rev. William, D.D., The Croft, Longforgan
Robb, Alexander, coal merchant, Longforgan station
Robb, Mrs Joseph, farmer, Bankhead, Luckieslap
Robbie, James, miller, Benvie, Longforgan
Robbie, John, gardener, Gray house, Longforgan
Roberts, Alexander, foreman bleacher, Claverhouse, Mains
Roberts, Peter, farmer and cowfeeder, Cotton of Kingennie
Robertson, Andrew, wood merchant, Longforgan Sawmill
Robertson, James, retired millwright, Elliot cottages, Birkhill feus
Robertson, James, manager, Fernbank, by Baldragon
Robertson, J., schoolmaster, registrar, and inspector of poor, Auchterhouse
Robertson, J. & A., market gardeners and potato merchants, Greenfield, Pitkerro road
Robertson, Stewart (sanitary engineer, Dundee), Eden villa, Downfield
Robertson, William, farmer, Bullion farm, Invergowrie
Robertson, William, farmer, Newlandhead, Tealing
Robertson, William, farmer, Nether Finlarg, Tealing
Robertson, William L. (teacher, Dundee), St Mary's Road, Downfield
Robertson, Miss, Aburn terrace, Invergowrie
Robertson, Miss, Myrekirk house, Liff

Roger, David, farmer, Balgarthno farm, by Lochee
Rodger, James, farmer, Lawton
Roger, Robert (manufacturer, Dundee), St Helen's, Downfield
Roger, William, joiner and sawmiller, Duntrune
Rogers, James, & Son, artificial manure and sulphuric acid manufacturers, Rosemill Chemical Works, Strathmartine
Rogers, James S., of James S. Rogers & Son, Rosemill
Rogers, John Y., Rosemill
Rogers, William, Ph.D., of James Rogers & Son, Rosemill
Rorie, James, M.D., L.R.C.S.E., resident physician and superintendent, Royal Lunatic Asylum, Westgreen house, Liff
Ross, David, ploughman, Easter Adamston
Ross, George, joiner, Muirhead ; *h.* Elmbank, Muirhead
Ross, William, stationmaster, Liff station
Royal Lunatic Asylum, Westgreen, Liff
Russel, David (merchant, Dundee), Westwood, Balthayock
SADDLER, William, surfaceman, Todhills, Tealing
Salmond, James, joiner, Newton, Tealing
Sandeman, James, coal mercht., Fairmuir station ; *h.* Kinnaird st., Dundee
Sandeman, John, church and School Board officer, Auchterhouse
Sanderson, David, saddler and farmer, Newbigging
Scott, Alexander, farmer, East Denside, by Wellbank
Scott, Andrew, farmer, Bonnyton, Auchterhouse
Scott, George, blacksmith, Loanhead, Luckieslap
Scott, George, butcher, St Mary's terrace, Downfield
Scott, William, dairyman, Trottick, Mains
Scott, William, farmer, Smithfield, Monikie
Sedstrem, Frank, superintendent, Baldovan Asylum
Sharp, Andrew, farmer, North Mains of Liff
Sharp, Colin (teacher, Dundee), Mylnefield feus
Sharp, James, quarrier, Newbigging
Sharp, Frank, music teacher, Gowanbank, Downfield
Sharp, John, jun. (merchant, Dundee), Balmuir house
Shaw, Mrs, St Mary's terrace, Downfield
Shepherd, Alexander, grocer and wine merchant, Ivybank, Downfield
Shields, Adam, contractor and farmer, Maryfield, Strathmartine
Shirley, Rev. Francis W., Victoria Road Wesleyan Church, Dundee ; *h.* Rosslyn house, Provost road
Sievewright, Thomas, shepherd, Hillside, Tealing
Sim, Francis, farmer and miller, Omachie mill, Newbigging
Sime, Thomas, millmanager, Clunie cottage, Clepington road
Simmers, Adam, (ironmonger, Dundee), Beech cottage, Downfield
Simons, Rev. William Charles, Episcopal Church, All Souls, Invergowrie ; *h.* The Parsonage, Invergowrie
Simpson, James, retired coachman, Birkhill feus
Simpson, John, gamekeeper, Auchterhouse
Simpson, John, bootmaker, Longforgan
Simpson, William, tenter, Fairley place, Clepington road
Simpson, Mrs James, Myrekirk, Liff
Sinclair, Alexander, joiner, Luckieslap (Wellbank post)
Slidders, Andrew, farmer, Newbigging, Tealing

Small, John, Tollhouse, Forfar road
Smart, A. S. (manufacturer, Dundee), Balgray cottage, Provost road
Smart, John, blacksmith, Old Craigie
Smart, John B., farmer, Pitairlie, Newbigging
Smart, Thomas R., housesteward, Royal Lunatic Asylum, Liff
Smith, Alexander, gamekeeper, Smithston, Lundie
Smith, Charles, of Farrow, Nairn, & Smith, Newbigging, by Dundee
Smith, David, clerk, Castle Huntly, Longforgan
Smith, David, farmer, Powrie, Murroes
Smith, D., farmer and cattledlr., Grange of Monifieth, & Murroes, Wellbank
Smith, George, gardener, Mylnefield house
Smith, George, cowfeeder, West Mains, Baldovan
Smith, George, dairyman, Strips of Craigie
Smith, James, farmer, Fairniefaulds, Luckieslap (Wellbank post)
Smith, James, merchant, Rose villa, Downfield
Smith, John, coal and lime agent, Invergowrie station; *h.* Tayside, Invergowrie
Smith, John, farmer, Emmock, Mains
Smith, John, farmer, Newton of Affleck, by Wellbank
Smith, Joseph, bleacher, Little Mill of Mains
Smith, Mungo, farmer, Mains of Gray, Longforgan
Smith, Peter, farmer, Ardgarth, Lundie
Smith, Peter, mechanic, Brachead, Mylnefield
Smith, Richard D., clerk, Magdalen place, Clepington road
Smith, Robert, farmer, Bankhead, Luckieslap
Smith, Robert, stationmaster, Invergowrie; *h.* Tayside
Smith, Thomas, farmer, Mains of Fowlis Easter
Smith, William (boot manufacturer, Dundee), Myrtle cottage, Downfield
Smith, William, land steward, Castle Huntly, Longforgan
Smith, William, road surfaceman, Todhills, Tealing
Smith, William, crofter, Bonnyton
Smith, William, farmer, The Castle, Lundie
Smyth, David, stationmaster, Gagie; *h.* Wellbank feus
Soutar, Alexander, tenter, Laurelbank, King's Cross road
Soutar, David B., manager, Auburn terrace, Invergowrie
Soutar, Henry, church-officer, Manse cottage, Lundie
Soutar, James, joiner and cartwright, North Balludderon, Tealing
Soutar, J. G., farmer, Westhall, Duntrune
Soutar, William, farmer, New Mains of Fintry
Souter, William, blacksmith and cartwright, Kirkton, Mains
Soutter, Saml., rope and twine spinner, Havercroft Works, Baldovan feus
Spalding, Andrew, farmer, Bankhead, Luckieslap, Wellbank
Spark, Mrs, Victoria cottage, Baldovan
Spence, Alexander, jun., farmer, East Balkello, Tealing
Spence, Alexander, West Balkello, Tealing
Staig, James, gamekeeper, Sunnyhall (Auchterhouse post)
Stark, George, carter, Fairley place, Clepington road
Stark, Thomas, farmer, New Mill of Gray, by Invergowrie
Steele, David, & Son, millwrights, Fowlis Easter
Steele, James T., Fowlis Easter
Steele, Thomas, blacksmith, Fowlis Easter

Stephen, David C., grocer's assistant, Magdalen place, Clepington rd.
Stephens, John G. (manager, Dundee), Baldovan villa, Downfield
Stevenson, James, dyer, Rosslyn villa, Clepington road
Stewart, Alexander, farmer, Ledyatt, Lundie
Stewart, Alexander, cattleman, Kirkton of Tealing
Stewart, Alexander, contractor, Backmuir, Duntrune
Stewart, Andrew, road contractor, Laws cottage, Drumsturdie
Stewart, Andrew, crofter, Backmuir of Liff
Stewart, David, contractor, Drumsturdie cottage
Stewart, James (grocer, Dundee), Elm cottage, Downfield
Stewart, John, blacksmith, Four-Mile house, Wellbank
Stewart, William, farmer, Border, Murroes
Stewart, William, Magdalen place, Clepington road
Stewart, Mrs, grocer, Mylnefield Quarries
Stirling, Mrs, dairykeeper, Pitempton, Downfield
Stirton, Alexander, farmer, North Bank of Gray, by Liff
Stirton, Charles, Liff
Stirton, Robert, shoemaker, Mylnefield feus
Stiven, William (shipchandler, Dundee), Victoria cottage, Downfield
Stobbie, Mrs, grocer, Muirhead of Liff
Stoddart, William, bleacher, Balmuir cottages, Mains
Stott, Alexander, police constable, Tealing
Strachan, Robert, farmer, West Pilmore, Longforgan
Straton, William, tailor and clothier, Cross house, Tealing
Stuart, Alexander, police constable, Birkhill feus
Stuart, Peter (spiritdealer, Dundee), King's Cross road
Sturrock, Charles, farmer and dairyman, Ballumbie, Wellbank
Sturrock, David, wright, Luckieslap, Wellbank
Sturrock, David, crofter, Husbandtown, Luckieslap
Sturrock, George, joiner and sawmiller, Kellas Mills, Murroes
Sturrock, James, & Sons, millwrights and engineers, Kerrystonebank
Sturrock, William, farmer and miller, Burnhead, Auchterhouse
Sturrock, Mrs George, Greenford, Luckieslap
Suttie, Andrew, dairyman, Burnside, Duntrune (Wellbank post)
Suttie, Andrew, dairyman, Duntrune
Swan, David S., farmer, Newbigging of Tealing
Swan, Peter, bleacher, Balmuir cottages, Mains
Swinton, David, church-officer, and sub-postmaster, Claverhouse, Mains
Swinton, David, Tramway Company's depot, Downfield
Sword, William (draper, Dundee), Fernbank, Clepington road
TARBAT, George J. (teacher, Dundee), Milnbank, Downfield
Tarbet, William, blacksmith, Lundie
Tawse, William, Greenbay cottage, Downfield
Tawse, Miss, Downfield terrace, Downfield
Taylor, David (coal merchant, Dundee), Longforgan
Taylor, D., farmer and miller, Mill of Tealing
Taylor, George, cowfeeder, Downfield
Taylor, John D. (painter, Dundee), The Grove, Downfield
Taylor, John B. (merchant and manufr., Dundee), Strathmartine castle
Taylor, William, farmer, Middle Brighty, Murroes
Third, A. W., cashier, Greenlaw place, Clepington road

Thompson, James, farmer, Muirloch, Fowlis Easter
Thompson, John, grocer, Birkhill feus
Thoms, Robert, cowfeeder, Denhead of Gray
Thoms, Thomas Smith, farmer, Benvie
Thomson, James, jun., clerk, Viewbank cottage, Mains road
Thomson, J. (wine and spirit mercht., Dundee), Viewbank cot., Mains rd.
Thomson, Robert, blacksmith, Old Toll, Auchterhouse
Thomson, Peter, farmer, Eastertown, Gagie
Thomson, Son, & Co., engineers, millwrights, ironfounders, and machine makers, Douglas Foundry, Graham street, off Clepington road
Thorne, John, farmer, Wellbank
Thornton, David, labourer, Balgray, Tealing
Todd, James, overseer, Gate of Gagie, Murroes
Todd, John, miller, Windymill, Tealing
Turnbull, Wm., bootmaker, Dundee Royal Asylum ; *h.* Muirhead of Liff
Tweedie, D. J. (solicitor, Dundee), The Schoolhouse, Abernyte, Inchture
VALENTINE, W. D. (photographer, Dundee), Mansion house, Auchterhouse
WADDELL, David S. (produce broker, Dundee), 1 Norman ter., Downfield
Waldie, Douglas, fireman, King's Cross Hospital
Walker, James, gardener, Ballumbie
Walker, John, farmer, Todhills, Tealing
Walker, Richard, boot and shoe maker, Anderson's land, Downfield
Walker, William, Asylum attendant, Birkhill feus
Walker, Mrs (butcher, Dundee), Maria cottage, Downfield
Wallace, James, bleacher, Downfield
Wallace, John, St Mary's road, Downfield
Wallace, Samuel, contractor, Adamston Mill
Wannan, James, dairyman, Denhead of Gray
Warner, J., wine and spirit merchant, Downfield Tavern, Downfield
Watson, A. B., farmer, Kirkton, Lundie
Watson, David M., paper manufacturer, Bullionfield ; *h.* Greystane
Watson, D. B., of Watson and Shield, Panmurefield
Watson, George, quarrier, Birkhill feus
Watson & Shield, merchants and bleachers, Panmurefield
Watt, Robert, farmer, Easter Mylnefield
Wears, Geo. M. (insurance agent, Dundee), Magdalen pl., Clepington rd.
Wears, John D., Rosemount, Downfield
Wears, T. M. (solicitor, Dundee), Rosemount, Downfield
Webster, Mrs, cowfeeder, Clepington road
Wheeler, Edward, butler, Tealing house
White, J. Martin, Balruddery, near Dundee ; and Spring Grove, 172 Nethergate, Dundee
White, Wm., millwright and machinemaker, Bridgefoot, Strathmartine
White, Miss Margaret, Rose cottage, Longforgan
Williamson, A., farmer, Northbank, Longforgan
Wilkie, David, butler, The Lodge, Castle Huntly, Longforgan
Wilkie, John, dairyman, Invergowrie loan
Wilkie, Joseph, tailor and clothier, Longforgan
Willsher, George (wine merchant, Dundee), Pitpointie
Wilson, David, joiner, Newbigging
Wilson, David L. (butcher, Dundee), Magdalen place, Clepington road

Wilson, Rev. John, Manse of Liff
Wilson, John A., of Wilson's Elastic Trace Spring Co., Logiebank, Downfield
Wilson, William, farmer, Charleston, Lochee
Wilson, Mrs John, farmer, Newbigging
Wilson, Mrs John, Milton of Craigie
Winter, Charlotte, grocer, Fairmuir; *h.* 7 N. Lindsay street, Dundee
Winter, David (stationer, Dundee), Relugas, Forfar road
Wright, Robert J., tailor, Baldovan
Wynd, Alexander, farmer, Bucklerheads, Murroes
Wynd, Alexander, market gardener, Overyards, Longforgan
Wynton Artificial Manure Co., Wynton, Baldragon
YOUNG, David, farmer, Mill farm, Invergowrie
Young, Peter, joiner and cartwright, Downfield
Yule, Andrew, Waulkmill, Fowlis Easter
Yule, John, tailor and clothier, Birkhill feus
Yule, John, clerk, Liff

COUNTY OF FORFAR COUNTY COUNCIL.

COUNCILLORS EX OFFICIO.

Earl of Strathmore, Lord Lieutenant; H. A. F. Lindsay Carnegie, of Spynie and Boysack, Convener of the Commissioners of Supply; W. T. Farquhar, yr. of Pitscandly, Chairman of County Local Authority; Robert M'Gavin of Ballumbie.

ELECTED COUNCILLORS.

I. DUNDEE DISTRICT.—Earl of Camperdown, Dundee; W. D. Graham Menzies, Coupar-Angus; David M'Intyre, Broughty Ferry; George D. Clayhills Henderson, R.N., Invergowrie; William F. Bell, Barns of Claverhouse; James S. Rogers, Rosemill; Robert B. Galloway, Gagie; Alexander Gordon, Ashludie; Peter M'Intyre, Monikie; John G. Soutar, Westhall; John Ogilvy, Harecraig; Baxter Gray, Broughty Ferry; David S. Cowans, Broughty Ferry.

II. FORFAR DISTRICT.—Hugh T. Munro, Kirriemuir; David Shaw, W.S., 1 Thistle Court, Edinburgh; Archibald Whyte, Kirriemuir; John Alexander, Kirriemuir; William Warden, Forfar; William Whyte, Meigle; William Arnot, Glamis; Andrew Ralston, Glamis; David M. Graham, Forfar; Thomas Peters, Forfar; William Annand, Kirriemuir; Andrew Whitton, Newtyle; James Mitchell, Forfar; Stewart Lindsay, Kirriemuir; John G. Kinloch, Kirriemuir.

III. BRECHIN DISTRICT.—Patrick Webster, Forfar; William Smith, West Drums, Brechin; Robert J. Lyall, Montrose; Alexander Carnegie, Brechin; William D. Johnston, Montrose; Patrick G. Duncan, Kirriemuir; John Shiell, Brechin; John Shepherd, Brechin; James M. P. Campbell, Montrose; William Smith, Balzeordie, Brechin; James Allan, Montrose; William Carnegie, jun., Forfar.

IV. ARBROATH DISTRICT.—George Young, Arbroath; Thomas H. Ouchterlony, Carmyllie; James W. B. Gardyne, Arbroath; Alexander Lyell, Montrose; Arthur J. Rait, Arbroath; James A. Dickson, Arbroath; David Morgan, Arbroath; David Anderson, Barry; William Nicoll, Carnoustie; John F. Dickson, Carnoustie.

OFFICE-BEARERS.—Convener of the County, Earl of Camperdown; Vice-Convener, Alexander Gordon of Ashludie; County Clerk, A. W. Myles, Forfar; County Road Clerk, John P. Anderson, Forfar; County Treasurer, James S. Gray, Forfar. Collectors—Dundee District, H. A. Pattullo, Dundee; Forfar District, John P. Anderson, Forfar; Brechin District, Alex. Philip, Brechin; Arbroath District, W. K. Macdonald, Arbroath; Chief Constable, Robert Adamson.

COUNTY OF FIFE COUNTY COUNCIL.

COUNCILLORS EX OFFICIO.

Earl of Elgin, Dunfermline, Lord Lieutenant; Col. Balfour, Balbirnie, Convener of the Commissioners of Supply; Major-General Briggs, Largo, Chairman of County Road Trustees; Robert Cathcart, Auchtermuchty, Chairman of Local Authority.

ELECTED COUNCILLORS.

I. CUPAR DISTRICT.—David Lees, Cupar; James Maclaren, Cupar; Henry Robertson, Cupar; William Meiklejohn, Falkland; David Beveridge, Kettle; Hugh V. Haig, Ladybank; James T. Cathcart, yr., Auchtermuchty; David Carswell, Cupar; George C. Cheape, Strathmiglo; James Crichton, Ladybank; Provost White, Auchtermuchty; Provost Hain, Cupar; Councillor John Craw, Falkland; Provost Anderson, Newburgh.

II. ST ANDREWS DISTRICT.—Sir Ralph Anstruther, Pittenweem; Lieut.-Col. Erskine, yr., St Andrews; John Flockhart, Colinsburgh; Thomas Buchan, Largo; John Galloway, Leuchars; Major Bethune, St Andrews; James R. Welch, St Andrews; William R. Ketchen, Elie; Alexander Scott, Newport; William M'G. Greig, Tayport; Provost Darsie, Anstruther; Chief Magistrate Duncan, Anstruther; Provost Peattie, Crail; Bailie Sharp, Kilrenny; Provost Gilchrist, Pittenweem; Provost Paterson, St Andrews; Bailie M'Gregor, St Andrews; Chief Magistrate Buist, Earlsferry.

III. KIRKCALDY DISTRICT.—George W. Constable, Lochgelly; Arch. Bowman, sen., Buckhaven; George Aitken, Kirkcaldy; John Gilmour, Leven; Robert Glass, Milnathort; Major Oswald, Dunnikier; William Mitchell, Markinch; David Thomson, Lochgelly; Neil Ballingall, Markinch; Andrew Leitch, Buckhaven; Joseph Budge, East Wemyss; Charles Anderson, Leslie; David Nicoll, Leven; Andrew Landale, Dunfermline; Provost Crawford, Burntisland; Provost Terrace, Dysart.

IV. DUNFERMLINE DISTRICT.—James A. Nasmyth, Crossgates; James Elder, Inverkeithing; Henry Mungall, Cowdenbeath; Robert M. Wilson, Dunfermline; James Craig, Dunfermline; David Adams, North Queensferry; Sir Charles Adam, Blairadam; Charles Brown, Kincardine-on-Forth; James Beveridge, Dunfermline; Provost M'Gregor, Culross. Treasurer—John Brownhill, Inverkeithing.

OFFICE-BEARERS.—Convener of the County, Earl of Elgin, Dunfermline; County-Clerk, William D. Patrick, Cupar; County Treasurer, David Osborne, Cupar.

WORKS PUBLISHED BY

JAMES P. MATHEW & CO.

17 AND 19 COWGATE, DUNDEE.

Flax, Tow, and Jute Spinning: A Handbook, containing information on the Various Branches of these Trades, with Rules, Calculations, and Tables. Second Edition. Illustrated. By PETER SHARP. Recommended as a Work of Reference by the City and Guilds of London Technical Institute. Post Free 5s. 3d.

The Power-Loom and Art of Weaving: A Practical Treatise. By ALEX. BROWN. Illustrated. Calculations and Instructions for the Production of Cotton, Woollen, Linen, and Jute Fabrics. Fifth Edition. Post Free 3s. 8d.

The Practical Manager's Slide Rule Companion: A Treatise on the Engineer's Slide Rule adapted to Mill and Factory Calculations, embracing both Spindle and Lea Yarn Changes; also a varied selection of important Problems and Solutions. By JOSEPH HOVELL, Dundee. Second Edition. Post Free 2s 8d.

Disc and Differential Motions, as applied to FAIRBAIRN, KENNEDY, & NAYLOR'S Roving Machines, with Rules, Calculations, and Diagrams. By JOSEPH HOVELL. Post Free 1s. 7d.

Proportionate Prices for Widths of Cloth, from 14 to 120 inches, expressed in Pence and Forty-Eighths, at prices from ½d up to 6 32/48 Pence per Yard. Calculations carefully revised. Post Free 1s. 7d.

Reference Tables for Flax, Tow, and Jute Spinners. Showing the Twist for Wet and Dry Spun Yarns; the Weight in 100 Spindles or Bundles; and the Material Required; with various Waste Percentages. By PETER SHARP. Post Free 1s.

Poultry Ailments and their Treatment. An Invaluable Handbook for Poultry-Keepers, containing Plain Instructions for the Treatment of all Poultry Diseases. By D. J. THOMSON GRAY (Psyche), Second Edition, Revised. Post Free 1s. 1d.

The Dogs of Scotland: Their Varieties, History, Breeding, Exhibition, and Management. By D. J. THOMSON GRAY (Whinstone). In Five Parts. Price 1s. each (Post Free 1s. 1d.)

Mad Dogs and Hydrophobia. By HUGH DALZIEL. Historical Notes; Popular Fallacies; &c. &c. Post Free 1s. 1d.

The Scottish Fancier: An Illustrated Magazine, devoted to the Breeding, Management, and Exhibition of Dogs, Poultry, Pigeons, Cage-Birds, and other Pet Stock. The only paper of its kind in Scotland. Full Reports of Scottish Shows. Price 1d.

The Piper o' Dundee: An Illustrated Weekly Humorous Paper. Published every Wednesday. Price 1d.

IMPORTANT to Visitors and Others when in Dundee.

IF YOU WANT A GOOD, CHEAP

BREAKFAST, DINNER, TEA, OR SUPPER,

GO TO

THE "ALBERT" DINING ROOMS,

105 & 107 OVERGATE.

The Best and Cheapest Place to Dine in the City.

LADIES' ROOM WITH LAVATORY.

BILLIARDS, 3d per Game. Rooms for Committee Meetings, &c.
Excursions, Soirees, Suppers, and Works Supplied on very Moderate Terms.

TRIPE SUPPERS, the Best Value in the City,
2d and 3d Each.

G. SHALLCROSS, Proprietor.

MILL FURNISHINGS.

ENGINEERS' FURNISHINGS.

BUILDERS' HARDWARE.

Kirk & Coutts,

18 OVERGATE,

DUNDEE

Wholesale Ironmongers & Merchants.

KITCHEN RANGES. TILE GRATES.

TILES FOR HEARTHS AND VESTIBULES.

CAST STEEL HAMMERS, FILES, TOOLS, SAWS, CARRIAGE SPRINGS, AXLES, BOLTS, NUTS, AND SCREWS.

Malleable Castings, Steel Forgings, and Castings to any pattern.

AGENTS FOR THE ROBURITE EXPLOSIVES CO., LTD.

THE LARGEST LIFE INSURANCE COMPANY IN THE WORLD.

STATEMENT

OF

THE MUTUAL

LIFE INSURANCE CO. OF NEW YORK,

For the year ending 31st December 1889.

RICHARD A. McCURDY, PRESIDENT.

Accumulated Funds, - £28,416,943 6s 9d.

	£	s.	d.
Increase in Funds,	2,149,828	0	[illegible]
Surplus,	2,011,926	15	[illegible]
Increase in Surplus,	357,746	16	[illegible]
Receipts,	6,483,129	1	[illegible]
Increase during year,	1,021,476	9	[illegible]
Paid Policy-Holders,	3,166,793	8	[illegible]
Increase during year,	98,553	15	[illegible]
Risks assumed,	31,583,850	14	[illegible]
Increase during year,	10,080,879	11	1[illegible]
Risks in force,	117,906,236	4	[illegible]
Increase during year,	17,463,489	9	1[illegible]
Policies in force,	182,31[illegible]		
Increase during year,	23,94[illegible]		
Policies written in 1889,	44,57[illegible]		
Increase over 1888,	11,97[illegible]		

THE ACCUMULATED FUNDS ARE INVESTED AS FOLLOWS:

Real Estate and First Bond and Mortgage Loans,	£14,450,398	11	[illegible]
United States Bonds and other Securities,	10,484,056	4	[illegible]
Loans on Collateral Securities,	2,051,145	16	[illegible]
Cash in Banks and Trust Companies at interest,	622,631	16	[illegible]
Interest accrued, Premiums deferred and in transit, &c.,	808,710	17	1[illegible]
	£28,416,943	6	[illegible]

Liabilities (including Reserve at 4°/₀), £26,405,016 11 7

HEAD OFFICE FOR THE UNITED KINGDOM,

17 and 18 CORNHILL, LONDON, E.C.

D. C. HALDEMAN, *General Manager.*

Bankers—THE BANK OF ENGLAND.

District Office—Commercial Buildings, 3 Seagate.

DISTRICT MANAGER—DUNCAN HOWIE.

LAIRD & ALEXANDER,

INDIA RUBBER MANUFACTURERS,

6 REFORM STREET,

DUNDEE.

Specialities for Linen Spinners & Manufacturers, Bleachers, and other Textile Trades.

GUTTA PERCHA BUCKETS FOR LIQUIDS.
GUTTA PERCHA HYDRAULIC RAM RINGS.
ENDLESS GUTTA PERCHA BELTS.
INDIA RUBBER BELTING.
PURE RUBBER GLOVES & GAUNTLETS for Bleachers.

DELIVERY, SUCTION, & GARDEN HOSE.
INDIA RUBBER VALVES & WASHERS.
CANVAS HOSE WITH BRASS FITTINGS.
ALL KINDS AND QUALITIES OF PACKINGS.
WATERPROOF CART COVERS, KIDNEY COVERS, AND HARNESS COVERS.

Samples and Prices on application.

LAIRD & ALEXANDER, 6 Reform St.

D. MEEK & SON,

WHOLESALE AND RETAIL

DRAPERY WAREHOUSEMEN,

HAVE always on hand a Good Selection of SUITINGS, COATINGS, TROUSERINGS, DRESSES, MANTLES, MILLINERY, UNDERCLOTHING, HOSIERY, GLOVES, RIBBONS, LACES, &c.

Dressmaking, Mantlemaking, Millinery, and Tailoring
Done on the Premises by Experienced Assistants.

57 & 59 COMMERCIAL STREET,

DUNDEE.

WILLIAM MURRAY & SONS,

SANITARY PLUMBERS, BRASSFOUNDERS,

Gasfitters, & Zinc-Workers.

(REGISTERED.)

Baths, Wash-Hand Basins, and Water-Closets
Carefully fitted-up on the most Improved Sanitary Principles.

CHANDELIERS, HALL LAMPS, BRACKETS, &c.,
In Ormolu, Florentine, and Steel.

GAS MOONS IN NEWEST DESIGNS.

Jobbing and Estimate Work carefully executed by Experienced and Practical Workmen.

ESTIMATES GIVEN.

Sanitary Works and Showrooms—
BROOK STREET, BROUGHTY FERRY.

AS SUPPLIED TO THE

BANK OF ENGLAND

AND

PRINCIPAL RAILWAY COS.

SOLD BY ALL STATIONERS.

"Dundee's Punch—The Piper."—*The London Star.*

BUY THE **Piper o' Dundee** EVERY WEDNESDAY.

PRICE ONE PENNY.

JAMES P. MATHEW & CO., PUBLISHERS, 17 AND 19 COWGATE.

FINE ART GALLERY.

LARGE COLLECTION OF PICTURES.

FRAME MAKING.

Carving, Gilding, Restoring, and Regilding, &c.

ARTISTS' COLOURS AND MATERIALS.

WM. A. SCOTT & SON,

92 COMMERCIAL STREET.

ESTABLISHED 1869.

SCOTTISH CLERKS' ASSOCIATION.

(Registered under Act of Parliament.)

OFFICE—40 UNION STREET, GLASGOW, and at Edinburgh, Aberdeen, Dundee, Greenock, Paisley, Falkirk, and Kilmarnock.

President—J. G. A. Baird, Esq., M.P.

General Secretary—Thomas Berrie, 40 Union Street, Glasgow.

DUNDEE BRANCH.

Surgeon—Dr J. Mackie Whyte, 15 Airlie Place.

Dundee District Monthly Meetings held in the Carpeted Room, Y.M.C.A., first Monday of each month at 8 p.m.

The objects are—To insure members against loss through want of employment, sickness, old age, and death, and to introduce to employers, free of charge, clerks of good business capacity and character. Contributions payable monthly, quarterly, half yearly, or yearly, from 2s per month Sick or out of employment benefit begins at £1 to £2 per week. Payments at death from £6 5s to £25. Members are entitled to medical attendance and medicine in six months, and assistance in obtaining employment in twelve months after admission. For further particulars see Prospectus. This association depends for support upon the mutual co-operation of its members, and no other institution offers so many and unique advantages at so small a cost.

INDEX TO ADVERTISEMENTS.

INDEX TO ADVERTISEMENTS.

FRONT BOARD.

Methven, Simpson, & Co.
Edinburgh Life Assurance Co.
Scottish Widows' Fund Society.

BACK BOARD.

Northern Assurance Company.
Caledonian Insurance Company.
Ramsay, James, goldsmith, &c.

ON COLOURED PAGES PRECEDING TITLE.

Dundee Savings Bank.
National Guarantee and Suretyship Association, Limited.
MacArthur & Jackson, lubricating oil manufacturers.
Dundee Advertiser—Evening Telegraph.
M'Lean, William, engineer and machine maker.
Dundee Courier—Dundee Weekly News.
Wilson & Co., advertising agents.
Walkden's Inks.
Mathew, James P., & Co., printers, lithographers, and publishers.

ON COLOURED LEAVES FACING PAGES 1 AND 16.

Methven, Simpson, & Co., musicsellers.

Albert Dining Rooms, - - - - - PAGE 733
Alliance Assurance Co., - - - - - - 82
Austen, John, optician, - - - - - - 19
Barrie, G. & P., aerated water manufacturers, - - - 37
Baxter, George, Victoria Tailoring and Clothing Establishment, 63
Beath & Keay, ironfounders, - - - - - 19
Birnie, A., photographic apparatus manufacturer, - - 43
Bisset, William, saddler, - - - - - 20
Bodega Company, Limited, - - - - - 37
Boiler Insurance and Steam Power Co., Limited, - - 76
Briggs, William, asphalte manufacturer, &c., - - - 45
Brimner, James, wine merchant, - - - - 61
Brodie, James, horsehirer, - - - - - 72
Brown, David, plumber, &c., - - - - - 22
Brown & Gow, painters, paperhangers, and decorators, - 23
Caledonian Plate-Glass Insurance Co., - - - 78
Colonial Mutual Life Assurance Society, Limited, - - 77

Combe, Barbour, & Combe, Falls Foundry, Belfast, - PAGE 15
Couttie, James, & Sons, Morgan Biscuit Factory, - - 48
Cowan, James, salt merchant, - - - - - 69
Deeside Hydropathic Establishment, - - - - 14
Deuchars, Mrs, lace cleaner, - - - - - 44
Dickie, James A., wireworker and bellhanger, - - - 20
Donald, William, plumber, - - - - - 40
Duncan, Charles, draper and milliner, - - - - 62
Dundee Burial Society, - - - - - - 66, 67
Dundee Institution for the Blind, - - - - 55
Dundee Public Baths, - - - - - - 49
Economic Fire Office, Limited, - - - - - 79
Equitable Life Assurance Society of the United States, - 80
Employers' Liability Assurance Corporation, Limited, - 85
English and Scottish Law Life Assurance Association, - 86
Equitable Fire and Accident Offices, - - - - 87
Farquharson, John, & Sons, registered sanitary plumbers, - 41
Ferguson, William, painter, paperhanger, and decorator, - 30
Ferrier, William, artistic photographer, - - - 44
Fire Insurance Association, - - - - - 84
Fleming, Thomas, Son, & Co., West Grove Mill, Halifax, - 1
Fleming's "Arabine" Marking Ink, - - - - 42
Galloway, John, ironmonger aud tinsmith, - - - 44
Garland, H. P., & Co., patent spinning roller manufacturers, - 23
Gauntlett, W. H., patent pyrometer maker, Middlesborough, 64
General Assurance Company, - - - - - 88
Goodson, R., mantle manufacturer, - - - - 33
Gray, J. & J., venetian-blind makers and funeral undertakers, 13
Halley Brothers, hacklemakers, - - - - - 18
Hand-in-Hand Fire and Life Office, - - - - 81
Hughes, Eli, & Hughes, patent agents, London, - - 38
Hunter, Wm., & Co., wholesale and retail drapers, - - 12
Irving, David W., pork, ham, and bacon curer, - - 71
Keay, David, Hillbank Iron Works, - - - - 35
Kidd, A. G,, & Son, bakers, - - - - - 33
Kinnison & Dixon, painters and decorators, - - - 24
Kirk & Coutts, ironmongers, - - - - - 733
Laird & Alexander, india rubber manufacturers, - - 735
Lamb, S., billposter, - - - - - - 38
Lamb's Temperance Hotel, - - - - - 17
Langlands, George, shuttle and buffalo picker maker, - - 24
Laskie's Pure Coffee, - - - - - - 40
Lawson, Andrew, chemist, - - - - - 46

Liverpool and London and Globe Fire and Life Insurance Co., PAGE 89
London and Lancashire Life Assurance Company, - - 84
London and North British Plate-Glass Insurance Co., Limited, 78
Low, William, & Co., produce merchants, - - - 38
Lowden, William, & Son, photographers, - - - 36
Lowdon Brothers, engineers and electricians, Dundee, - - 43
Lowdon Brothers, van and lorry builders, Broughty Ferry, - 50
Lowe, Miss, teacher of dancing, - - - - 36
Lucas, Edward, & Son, Dronfield Foundry, near Sheffield, makers of spinning spindles and flyers, - - - 65
Lyons' Inks, - - - - - - - - 737
M'Burney, William, china merchant, - - - - 25
M'Gregor & Balfour, shuttlemakers, - - - - 18
M'Kay, John, butcher, - - - - - - - 54
M'Lean, James, glass and china warehouse, - - - 57
M'Lean, James A., auctioneer and valuator, - - - 36
M'Lean, Peter, cigar importer, - - - - - 35
M'Naughton & Boswell, brassfounders and mechanical appliance makers, - - - - - - - 59
M'Ritchie, Alexander, plasterer, - - - - 41
Mathew, James P., & Co., printers and publishers, - - 732
Meek, David, & Son, drapers, - - - - - 736
Meldrum, D. M., & Co., india-rubber merchants and umbrella manufacturers, - - - - - - 11, 16
Middleton, Miss, bookseller, - - - - - 60
Millar, Patrick B., oil and leather merchant, - - - 25
Milne, John, bootmaker and chiropodist, - - - 34
Morris, Alexander, dress, mantle, and millinery warehouse, - 34
Morrison, R., antiquarian repository, - - - - 71
Muir, Thomas, Son, & Patton, colliery agents, - . - 26
Munro, Donald, wine and spirit merchant, - - - 42
Murray, Thomas, & Son, carvers and printsellers, - - 39
Murray, William, & Son, sanitary plumbers, Broughty Ferry, 736
Mutter, Howey, & Co., railway agents and carriers, - - 10
Mutual Accident Association, Limited, and Mutual Fire Insurance Corporation, Limited, - - - - 96
Mutual Life Insurance Co. of New York, - - - 734
National Bank of Scotland, Limited, - - - - 21
National Telephone Co., Limited, - - - - 8
New Oriental Bank Corporation, Limited, - - - 81
North British and Mercantile Insurance Co., - - - 74, 75
North British Rubber Company, Ltd., Castle Mills, Edinburgh, 9
Northern Marine Insurance Co., - - - - 90

Norwell, William, house painter and decorator, - PAGE 3
Norwich Union Fire Insurance Society, - - - 76
Oriental Restaurant, - - - - - - - 70
Parker Brothers, Limited, leather merchants, &c., - - 29
Parker, Charles, Sons, & Co., engineers, machine makers, &c., 26
Patterson, James, ironmonger, - - - - - - 4
Patterson, William, bootmaker, - - - - - - 744
Peebles, Peter, coach proprietor, - - - - 34
Piper o' Dundee, - - - - - - - - 738
Porter & Jamieson, - - - - - - - 56
Prophet, J. & D., umbrella manufacturers, - - - 45
Prudential Assurance Co., Limited, - - - - 95
Queen Insurance Co., - - - - - - 83
Ramsay, David, & Co., - - - - - - 72
Rattray, James, watchmaker, - - - - - 43
Robertson, Andrew, & Son, reed and camb makers, - - 40
Robertson, John, photographer, - - - - - 64
Robertson & Orchar, engineers, millwrights, &c., - - 2
Robertson, Stewart, - - - - - - 69
Rock Life Assurance Co., - - - - - - 82
Rothesay Glenburn Hydropathic, - - - - 60
Roy, John L., rubber stamp maker, - - - - 47
Royal Hotel, - - - - - - - - 27
Saddler, Mrs Jane, Dundee Steam Cooperage and Sawmill, - 64
Scott, Henry, upholsterer, - - - - - - 47
Scott, John, joiner and builder, - - - - 50
Scott, Thomas, ironmonger, - - - - - - 27
Scott, William A., & Son, Fine Art Gallery, - - - 738
Scottish Clerks' Association, - - - - - 738
Scottish Employers' Liability and Accident Assurance Co., Ltd., 73
Scottish Equitable Life Assurance Society, - - - 91
Scottish Fancier and Rural Gazette, - - - - 45
Scottish Leader, - - - - - - - - 56
Scottish Plate-Glass Insurance Company, Limited, - . 77
Short, James, Royal Hotel Livery Stables, - - - 46
Simmers, Adam, ironmonger, - - - - - - 63
Slidders, D. M., carting contractor, - - - - 51
Smith, Hood, & Co., coal merchants and colliery agents, - 70
Smith, William, wine and malt liquor merchant, - - 6
South British and National Fire Insurance Companies, - 82
Speed, James G., wine and malt liquor merchant, - - 28
Spence, W. R., grocer and provision merchant, - - 71
Sprunt, John G., linen merchant, - - - - 69

Standard Life Assurance Company, - - - PAGE 92, 93
Stevenson Brothers, The Dundee Dye Works, - - - 22
Stevenson, Francis, & Sons, Lawside Dye Works, - - 28
Stevenson, George, & Co., Ancrum Carpet Works, Lochee, - 59
Stevenson, James, & Co., dyers and finishers, - - - 39
Stewart, Alexander, wine merchant, - - - - 61
Stewart, Dr John, dentist, - - - - - 5
Stiven, William, shipchandler, &c., - - - - 58
Stratton, David, Seagate Livery Stables, &c., - - - 63
Sun Fire Office, - - - - - - - 94
Taylor, G. C., & Son, rope and sail makers, - - - 29
Taylor, James, cabinetmaker, - - - - - 31
Tosh, David, & Son, lightning conductor manufacturers, &c., - 31
Tullis, John, & Son, tanners and curriers, Glasgow, - - 68
Walker, Robert, steam boiler coverer, &c., - - - 52
Wallace Brothers, coalmasters, - - - - - 53
West of England Fire and Life Insurance Company, - . 83
Westfield Laundry, - - - - - - 72
Westwood, A., & Son, bellhangers, - - - - 73
White & Mitchell, coal merchants, - - - - 62
Whyte, J. & H., & Cooper, Britannia Engine and Boiler Works, 30
Wilkie, Alex., wholesale produce agent, - - - 50
Wilson, J. & A., general wireworkers, - - - - 47
Worrall, George, hacklemaker, - - - - - 32
Young, James, luncheon and dining rooms, - - - 32
Younger & Laird, sheriff-officers, &c., - - - - 7

CHEAP AND RELIABLE BOOTS.

WILLIAM PATTERSON

HAS the Largest and Best Stocks of Good and Inexpensive Boots in the City.

SPECIALTIES { Ladies', Gentlemen's, and Children's Hygienic Boots and Shoes.

YOUNG LADIES' AND BOYS' STRONG SCHOOL BOOTS.

48 HIGH STREET (Corner of High St. & Overgate).

ALSO AT 113 ANN STREET, DUNDEE.

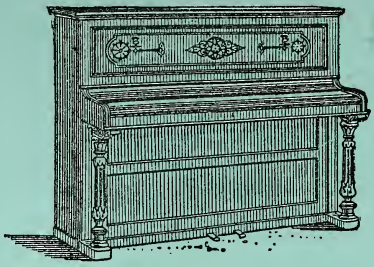

Methven, Simpson, & Co.

Respectfully invite the attention of the Musical Public to their Extensive Assortment of

GRAND AND UPRIGHT

PIANOFORTES

Of the Newest Construction and most Elegant Design, by the most celebrated English and Foreign Makers.

As M., S., & Co. are unhampered by any obligation to push the Pianofortes of any particular Maker into prominence, but are free to purchase upon the best cash terms, *from any Maker in the world, whose instruments they consider of sufficient merit,* they offer their patrons an opportunity of comparing the Pianofortes of the best

English, German, and French Makers,

side by side in their Extensive Saloons.

INSPECTION INVITED.

LIBERAL DISCOUNT TO CASH BUYERS.

METHVEN, SIMPSON, & CO.

Musicsellers to the Queen,

122 NETHERGATE, DUNDEE.

TUNING and REPAIRS.

As METHVEN, SIMPSON, & Co. have an efficient staff of skilful and experienced Pianoforte Tuners and Makers, they are enabled to undertake every description of Tuning, Repairing, and Regulating.

M., S., & Co.'s Tuners visit at regular intervals the counties of Forfar, Perth, Fife, and Kincardine.

Tuning by Yearly Contract in Town or Country.

EXCHANGES.

METHVEN, SIMPSON, & Co. will allow liberal value for any Piano a customer may be desirous of exchanging for a New Instrument, and will send to estimate for the same to any address.

PIANOS FOR HIRE

By the Evening, Week, Month, or Season. Every variety of Grand and Upright Pianos at Moderate rates of hire.

SECOND-HAND INSTRUMENTS.

METHVEN, SIMPSON, & Co. offer the Instruments which have been out on hire or taken in exchange (after executing all necessary repairs) at very moderate prices. Lists of such Instruments sent free on application.

12 Gold and Silver Medals awarded at London, Paris, Vienna, Toronto Sydney, Melbourne, Bradford, Amsterdam, Halifax, Barcelona (1888). Established 1797.

BUFFALO HAIR BELTING. LEATHER FOR ALL MECHANICAL PURPOSES.

THOMAS FLEMING, SON, & CO.

MANUFACTURERS OF

Flax, Tow, Jute, Wool, Worsted, and Cotton Waste Card Clothing for Carding Machines.

TANNERS, CURRIERS, AND MANUFACTURERS OF

BEST BARK-TANNED ENGLISH LEATHER MACHINE BANDS,

Well Stretched, Manufactured from Hides Selected, Tanned, and Curried expressly to insure the qualities of Strength, uniform Toughness, and Durability.

LEATHER LINK BELTING—A SPECIALITY!

Sole Makers of the ATLAS BELTING—very suitable for Wet Spinning and heavy work generally—a combination of Best Cotton with Leather Driving Face, unequalled for Strength and Durability.

Superior Oak-Bark Tanned PICKING BANDS, thoroughly matured and of great durability; also, Green PICKING BANDS of same quality. LEATHER PICKERS.

CONTRACTORS TO HER MAJESTY'S GOVERNMENT. RAILWAY CONTRACTORS. MILL FURNISHERS.

WEST GROVE MILL, HALIFAX, ENGLAND.

Telegraphic Address—'FOUNDERS,' Dundee. *Telephone No. 398.*

ROBERTSON & ORCHAR

Wallace Foundry, Dundee.

ENGINEERS, MILLWRIGHTS, MACHINE MAKERS AND FOUNDERS.

Makers of Preparing, Weaving, and Finishing Machinery for all classes of Linen, Hemp, Tow, and Jute Fabrics.

PATENTEES AND MAKERS OF THE FOLLOWING MACHINES:—

Warp Winding Machines.
Weft Winding Machines.
Weft Softening Machines.
Patent Yarn Dressing Machines with two to eight Cylinders.
Dry Yarn Beaming Machines.
Power Looms.
Double and Single Cloth Damping Machines.
Cloth Starching Machines.
Cloth Measuring Machines.
Patent Hydraulic and Lever Pressure Roller Mangles of all widths.
Patent Hydraulic and Lever Pressure Five Roller Calenders from 90 to 180 inches in width.
Improved Calenders of three, four, and Five Rollers, with special Lever Pressure.
Cloth Crisping Machines.
Candroys for Rolling Cloth, &c.&c.

Every description of Millwright and General Engineering Work carefully executed.

Speciality.

Founders and Makers of all kinds of Machine Moulded Wheels, including Double and Single Helical Toothed Wheels, Spur and Bevel combined, Worm Wheels, &c. &c.

WILLIAM NORWELL,

House Painter and Decorator,

96 COMMERCIAL STREET,

DUNDEE,

AND 68 BROOK STREET, BROUGHTY FERRY.

NON-ARSENICAL ARTISTIC

Wall Paperhangings.

JAPANESE LEATHER PAPERS

LINCRUSTA WALTON, TECTORIUM,

AND OTHER FIRST-CLASS

DECORATIONS.

COMPETENT WORKMEN SENT TO ALL PARTS OF TOWN AND COUNTRY.

Books of Patterns sent on request, and Parcels forwarded with utmost despatch.

Telephone No. 521.

(ESTABLISHED 1860.)

"JAMES PATTERSON,"

Wholesale Ironmongers,

And Sole Makers of

THE "M.P." LETTER BINDER.

FIRE AND THIEF RESISTING SAFES

FOR OFFICES.

STRONG HOLDFAST PLATE SAFES.

STRONG DOORS FOR BUILDING IN.

FIRE RESISTING DEED BOXES.

Cash Boxes, &c. &c.

SPECIAL WHOLESALE AGENTS FOR

THOMAS PERRY & SON, LTD., MAKERS OF HIGH-CLASS FIRE AND THIEF RESISTING SAFES, STRONG DOORS, &c.

SAFES by MILNER, CHUBB, &c.

HALL'S AMERICAN SAFES.

ILLUSTRATED CATALOGUES ON APPLICATION.

LETTER COPYING AND SAMPLE SCREW PRESSES.

7 ALBERT SQUARE, DUNDEE.

POPULAR DENTISTRY.

DUNDEE DENTAL INSTITUTE (Regd.). ESTABLISHED 1842.

THE LARGEST DENTAL PRACTICE IN SCOTLAND.

"A Set of Teeth by Dr Stewart Lasts a Lifetime."

Special attention devoted to the Painless Extraction of Decayed Teeth by the aid of Nitrous Oxide Gas and other harmless Anæsthetics.

Stopping, where any hope remains of permanently preserving a tooth, carefully and satisfactorily accomplished.

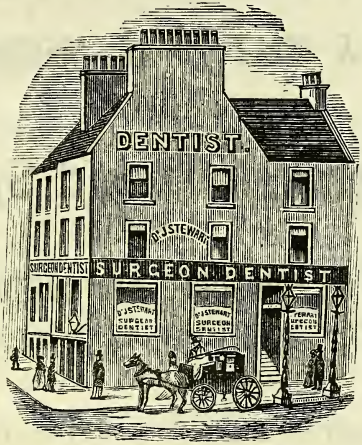

Country Patients will find at Dr STEWART's Establishment better facilities than can be had elsewhere for the prompt insertion of Artificial Teeth.

By calling early in the day they may be accurately fitted with the Best Artificial Teeth in time to return same afternoon.

THE attention of Patients is respectfully drawn to the special advantages contained in this now well-known Establishment for the insertion of Artificial Teeth and every Branch of Dental Surgery. Dr STEWART's immense resources enable him to insert his Famed Artificial Teeth in the most satisfactory manner on the same day the Patient makes his or her first visit, so that the harassing delays common to smaller practices are entirely obviated.

Dr STEWART has been the first to Solve the Problem of High-Class Workmanship and Materials and Low Prices, and he has to thank his immense number of Patients for enabling him to continue to supply Work at the hitherto Unheard-of Quotations which follow:—

A SET OF ARTIFICIAL TEETH, ONE GUINEA; SINGLE TOOTH, 2s 6d.

Repairs and Remodels at Equally Low Rates.

It should be understood that Dr STEWART's object is not to compete with cheap and inferior Dentists, but to supply Work-People and Persons of Limited Means with First-class and Perfectly-Fitting Teeth at a fair and moderate charge.

N.B.—*All Work Guaranteed—A Perfect Fit with the Utmost Comfort being the Chief Characteristics of* Dr STEWART's *Artificial Teeth.*

Dr J. STEWART, Surgeon-Dentist,

(Registered by Medical Council) and

DOCTOR OF DENTAL SURGERY.

PRINCIPAL ATELIER AND OPERATING ROOMS,

Dental Institute, 3 South Lindsay Street, Dundee.

WILLIAM SMITH,

WINE & MALT LIQOUR MERCHANT,

IMPORTER OF

Foreign Wines and Spirits.

BOTTLER OF EDINBURGH AND BURTON ALES,

AND LONDON AND DUBLIN STOUTS.

Agent for Dundee and District for

BASS & CO. LTD.

BREWERS,

BURTON-ON-TRENT.

STORES—

5, 9, and 11 VAULT,

And at QUEEN'S HOTEL, Nethergate,

DUNDEE.

To Merchants and Traders.

YOUNGER & LAIRD'S

DEBT RECOVERY AND MERCANTILE OFFICES,

62 Commercial Street, Dundee.

No Yearly Subscription Required.

DEBT RECOVERY DEPARTMENT.

Overdue Bills and Accounts recovered with promptitude and economy. Cash collected instantly remitted.

STATUS ENQUIRIES.

Status Enquiries made. Reliable information obtained. Reports furnished. Fee 1s.

AGENTS AND CORRESPONDENTS EVERYWHERE.

ACCOUNTANCY DEPARTMENT.

Trust Estates economically wound up. Arrangements with Creditors successfully carried through.

YOUNGER & LAIRD,

62 COMMERCIAL STREET, DUNDEE.

THE

NATIONAL TELEPHONE COMPANY, Limited.

DUNDEE DISTRICT.

EXCHANGES.—Dundee, Broughty Ferry, Newport, Monifieth, Perth, Forfar, Arbroath, Montrose, and Brechin. Full particulars as to Subscription, &c., on application.

PRIVATE LINES.—Estimates given for lines to afford private communication between two or more points.

CALL OFFICES are provided in every town for the convenience of Subscribers and the public. Call Office tokens are issued, enabling Subscribers to use the Call Offices in the same town free of charge.

INTER-TOWN COMMUNICATION.—Dundee (Broughty Ferry, Monifieth, and Newport) is now connected by trunk wires with the exchange systems in Forfar, Perth, Arbroath, Cupar-Fife, Markinch, Leven, Kirkcaldy, Dunfermline, Burntisland, Cowdenbeath, Lochgelly, Kinghorn, Inverkeithing, Stirling, Bridge of Allan, Alloa, Alva, Tillicoultry, Falkirk, Bo'ness, Broxburn, EDINBURGH and vicinity, and GLASGOW and vicinity.

Subscribers may communicate with each other over these trunk wires from their own instruments either by payment of an annual rental or by agreeing to pay the small tariff charge per message.

The general public can communicate from the Call Offices with subscribers on payment of the tariff rate per message.

The Scottish Telephone Directory, lists of Call Offices, and all information may be obtained on application.

JNO. D. MILLER,
District Manager.

District Office—
13 Panmure Street, Dundee.

THE

North British Rubber Co. Ltd.

ARE

EXTENSIVE AND BONA-FIDE

MANUFACTURERS OF

INDIA-RUBBER

FURNISHINGS AND SPECIALITIES

FOR THE USE OF

Shipbuilders, Engineers, Textile Manufacturers, Dyers, Electricians, Chemical Manufacturers, Paper Makers, Millers, Contractors, &c. Also for Steam Ships, Railways, Collieries, Ironworks, and for Agricultural and General Technical Purposes, including Boots, Shoes, Waterproof Cloth and Garments, Air-Goods, &c.

Manufactory, - CASTLE MILLS, EDINBURGH.

Wholesale and Retail Warehouses—

EDINBURGH—106 Princes Street.
GLASGOW—106 Buchanan Street.
LONDON—57 Moorgate Street, E.C.
MANCHESTER—6 Charlotte Street.
LIVERPOOL—9 Lord Street.
NEWCASTLE-ON-TYNE—39 Grainger Street.
LEEDS—65 and 66 Briggate.

MUTTER, HOWEY, & CO

RAILWAY AGENTS, CARRIERS, AND CONTRACTORS.

CONTRACTORS TO H.M. WAR DEPARTMENT.

AGENTS FOR THE

NORTH BRITISH RAILWAY CO.

AT

EDINBURGH	OFFICE,	12 MARKET STREET. (*Head Office*).
LEITH	Do.	8 BERNAND STREET.
GALASHIELS	Do.	RAILWAY STATION.
HAWICK	Do.	Do.
KELSO	Do.	Do.
BERWICK	Do.	Do.
NEWCASTLE	Do.	FORTH BANK.
KIRKCALDY	Do.	HIGH ST. and RAILWAY STATION.
SINCLAIRTOWN	Do.	RAILWAY STATION.
DUNFERMLINE	Do.	QUEEN ANNE ST. and Do.
KINCARDINE	Do.	RAILWAY STATION.
ABERDEEN	Do.	IMPERIAL PLACE & RAILWAY STATIO
BATHGATE	Do.	RAILWAY STATION.
LINLITHGOW	Do.	Do.

DUNDEE—24 COWGATE

TAY BRIDGE STATION, South Union Street,

AND

DUNDEE AND ARBROATH JOINT RAILWAY,

EAST DOCK STREET STATION,

ALSO AGENTS FOR THE

EAST COAST RAILWAY CO.

MUTTER, HOWEY, & Co. forward and receive Goods to and from a Stations on the North British Railway System, and its connectior throughout Scotland and all parts of England and Ireland.

M., H., & Co. also undertake GENERAL CARTAGE, either by Hire Contract.

Rates and Terms may be learned at their Offices as above.

Dundee, May 1890.

D. M. MELDRUM & CO.

UMBRELLA MANUFACTURERS,

(ESTABLISHED OVER 60 YEARS).

THE "MELDRUM" UMBRELLA,

OUR OWN MAKE.

GENTLEMEN'S 10s 6d, LADIES' 7s 6d.

WALKING STICKS in great variety.

TRAVELLING BAGS, GLADSTONE BAGS,
LADIES' FANCY HAND BAGS, DRESSING CASES,
PURSES AND POCKETBOOKS, TRAVELLING RUGS,
HOLDALLS, STRAPS, GIG APRONS.

TWEED WATERPROOF COATS

IN NEWEST PATTERNS.

LADIES' WATERPROOF MANTLES

IN NEWEST STYLES.

GUARANTEED THOROUGHLY WATERPROOF.

Umbrellas Re-Covered and Repaired in One Hour.

---

13 & 15 REFORM STREET,

DUNDEE.

GREAT EXTENSION AND ALTERATION OF PREMISES

The Warehouse is now one of the Largest and Best Equipped in the North of Scotland.

WILLIAM HUNTER & CO.

WHOLESALE AND RETAIL DRAPERS,

15, 17, and 19 WELLGATE, DUNDEE.

(Wholesale Entrance—10 BAIN SQUARE).

W. H. & CO. respectfully solicit inspection of their

EXTENSIVE STOCK OF GENERAL DRAPERY GOODS

all bought from the best known sources of Manufacture and supply, and for cash.

NEW GOODS IN EVERY DEPARTMENT.

DEPARTMENTS.

SILKS.	WINCEYS.	SHEETS.	FLOWERS.
SATINS.	SHIRTINGS.	TABLECLOTHS.	FEATHERS.
PLUSHES.	SKIRTS.	TABLECOVERS.	COLLARS.
VELVETS.	CURTAINS.	TOWELS.	CUFFS.
MERINOES.	UMBRELLAS	CARPETS.	LACES.
CASHMERES.	CORSETS.	LINOLEUMS.	RIBBONS.
FANCY DRESSES.	HOSIERY.	FLOORCLOTHS.	HATS.
PRINTS.	GLOVES.	RUGS.	BONNETS.
JACKETS.	FLANNELS.	TWEEDS.	UNDERCLOTHING
MANTLES.	PLAIDINGS.	SHIRTS.	GLOVES.
SHAWLS.	BLANKETS.	DRAWERS.	HANDKERCHIEFS
COSTUMES.	BEDCOVERS.	BRACES.	PURSES, &c.

WILLIAM HUNTER & CO., DUNDEE.

ASSEMBLY ROOMS

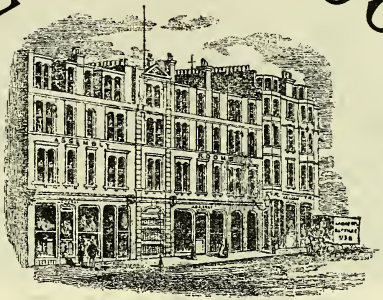

TO LET FOR

Assemblies, Marriages, and Private Parties

APPLY AT 18 PERTH ROAD.

VENETIAN BLIND WAREHOUSE.

J. & J. GRAY,

3 to 30 PERTH ROAD, DUNDEE.

WORKSHOPS—SEABRAES.

DINERS, CABINETMAKERS, AND UPHOLSTERERS.
PAINTERS AND PAPERHANGERS.

Venetian Blinds from 7d per Square Foot.

OLD BLINDS REPAIRED AND REPAINTED.

ESTIMATES GIVEN.

TENTS AND MARQUEES ON HIRE.

J. & J. GRAY,
UNERAL UNDERTAKERS,
20 PERTH ROAD.

JOHN GRAY,
LICENSED VALUATOR,
18 PERTH ROAD.

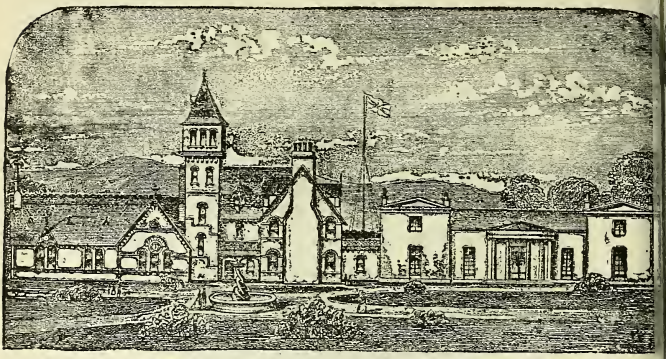

DEESIDE
HYDROPATHIC ESTABLISHMENT
HEATHCOT, NEAR ABERDEEN.

THIS Establishment is beautifully situated on the Sout Bank of the River Dee, five miles from Aberdeen; is withi easy distance of Balmoral Castle, Her Majesty's summe residence, and easily reached from London by steamer c railway.

The Climate of Deeside is the most healthy an bracing in Great Britain.

Terms per Week, £2. 10s.; and for Two occupying one room £4, 10s. During Winter, £1. 15s. per Week.

PRESERVED SALMON AND TROUT FISHING FOR TWO MILES OVER THE RIVER DEE, FREE.

For Prospectus, apply to Dr STEWART, Medical Superintenden Heathcot, near Aberdeen.

Copies of Prospectus may also be had from Messrs JAMES P. MATHEW & Co. 17 and 19 Cowgate, Dundee.

COMBE, BARBOUR & COMBE,

FALLS FOUNDRY,

BELFAST, IRELAND.

MACHINISTS, MILLWRIGHTS, ENGINEERS.

MAKERS OF MACHINERY FOR

PREPARING, SPINNING, TWISTING, WINDING

FLAX, JUTE, HEMP, MANILLA, &c.

ORIGINATORS AND MAKERS OF

GROOVED PULLEYS

FOR MAIN DRIVING BY ROPES.

Also, Iron and Brass Founders; Smiths; Makers of Gills, Hackles, and Card Clothing, Spindles and Flyers, Files, Belting, and Machine Brushes.

Representative—

JAMES SHARP,

ROYAL EXCHANGE BUILDINGS, DUNDEE.

D. M. MELDRUM & CO.

India Rubber and Asbestos Manufacturers,

15 Reform St. DUNDEE. 15 Reform St.

India Rubber Vulcanized Valves, Sheets, Washers, Belting, Hose Pipes, Engine Packing, Tubings, Toys, &c.

Waterproof Clothing, Cart Covers, Bed Sheets, Nursing Aprons, Bibs, Gig Aprons, Horse Loin Cloths, and all Piece Goods.

Gutta-Percha Sheets, Soles for Boots, and any article to order.

Leather Belting, Laces, Hose, Butts, and Picking Bands.

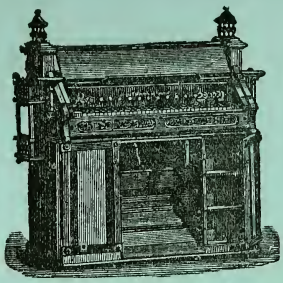

AMERICAN ORGANS,

By the most eminent Makers, including an extensive assortment of the favourite styles by

MASON & HAMLIN.

PRICES FROM EIGHT GUINEAS.

HARMONIUMS,

By Trayser, Alexandre, Chirstophe, and other Makers.

From **FIVE GUINEAS** upwards.

LIBERAL DISCOUNT TO CASH PURCHASERS.

SOLE AGENTS FOR THE

"LEMAITRE" HARMONIUM,

Which is Unsurpassed for Church Purposes.

ALL CLASSES OF

ORGANS AND HARMONIUMS

For Hire, and on the Three Years' System, on favourable terms.

METHVEN, SIMPSON, & CO.

Musicsellers to the Queen,

122 NETHERGATE, DUNDEE.

Methven, Simpson, & Co.

MUSICSELLERS TO THE QUEEN,

Respectfully invite the attention of all those engaged in Education to their

"HALLÉ" PIANOFORTE,

Introduced to meet the demand existing amongst Professors and Students of Music for an Instrument of thoroughly reliable construction, at a moderate price.

The "Hallé" embodies all the latest structural improvements, including an Iron Frame, Patent Check Action, Ivory Bushed Keys, and full Trichord Scale, and can be had in solid Oak, Walnut, or Mahogany Cases.

The workmanship of the "Hallé" is of the best, and, from the excellence of the materials used in its construction, it is in every way calculated to withstand the tear and wear of continuous practice.

While the "Hallé" is *par excellence* a **School Piano**, yet its exquisitely pure and "singing" quality of tone, and perfectly responsive touch, render it equally suitable for a **Lady's Boudoir,** and for this latter purpose may be had in elegant *Burr Walnut, and Black and Gold Cases.*

An assortment of these attractive Instruments may always be seen in the Showrooms—

122 Nethergate, Dundee. **1 North Bell Street, St. Andrews.** **83 Princes Street, Edinburgh.**

LAMB'S
TEMPERANCE HOTEL,

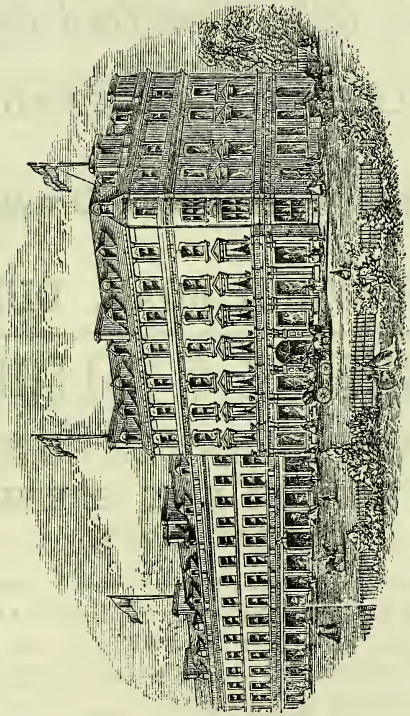

DINING AND REFRESHMENT ROOMS,

REFORM STREET,

DUNDEE.

HALLEY BROTHERS,

MANUFACTURERS OF

Hackles, Gills, Wood Card Covering

AND ALL KINDS OF

HACKLE, GILL, AND CARD PINS,
RIVETS, &c.,

And Cast Steel Wire Drawers.

SOUTH WARD ROAD, DUNDEE

M'GREGOR & BALFOUR,

Shuttlemakers, Turners, and Pickermakers

21 NORTH TAY STREET,

DUNDEE.

Manufacturers and the Trade supplied with every description of

SHUTTLE MOUNTINGS, PICKING ARMS,
SHUTTLE BOX BACKS, SWELLS, AND SLIPS.
HICKORY AND ASH HAMMER HANDLES.
LANCEWOOD REEL SPOKES AND BANK PINS.
LOOM SPRINGS OF EVERY DESCRIPTION.

MILL FURNISHINGS.

(SPECIAL ATTENTION GIVEN TO FOREIGN ORDERS.)

Patentees and Sole Makers of Enlarged and Improved COP SHUTTLE

DUNDEE, } ESTABLISHED 54 YEARS. { **15 NETHERGATE.**

JOHN AUSTEN,

OPTICIAN.

Sight carefully Tested and Fitted with Spectacles of Glass or Pebbles.

Elastic, Blue and Invisible Steel Spectacles, Gold Spectacles; Folders and Eye Glasses, for Ladies and Gentlemen.

Opera, Field, and Marine Glasses.

Aneroid and other Barometers.

Thermometers.

Graphoscopes, Stereoscopes.

Repairs neatly executed.

Achromatic Telescopes.

Microscopes, Simple and Compound.

Pocket Compasses.

BEATH & KEAY,

IRON FOUNDERS AND MILLWRIGHTS,

ALBION FOUNDRY, DUNDEE,

SUPPLY Castings of BEAMS, COLUMNS, DRUMS AND PULLEYS, STEAM AND WATER PIPES, IRON ROOFING, COUPLE MOUNTING, IRON STAIRS AND RAILINGS, Loam and Dry Sand and all General Castings.

DRUMS and PULLEYS can be Finished if Wanted.

Also, Wrought and Rolled Malleable Iron Girders,

All of the best Material and Workmanship.

ALSO,

Manufacturers of IMPROVED NON-CONDUCTING COMPOSITION for Covering Boilers and Pipes.

SPECIALLY PREPARED FOR MARINE PURPOSES.

ESTIMATES AND SPECIFICATIONS GIVEN.

WILLIAM BISSET,

SADDLER,

57 REFORM STREET, DUNDEE,

BEGS respectfully to call the attention of parties travelling or going abroad to his Very Superior and Large Stock of SOLID LEATHER and other

PORTMANTEAUS, TRAVELLING TRUNKS,

LADIES' PORTMANTEAUS, OVERLANDS, HAT CASES,

LADIES' AND GENT.'S COURIER BAGS, KNAPSACKS,

And Every Requisite for HOME AND FOREIGN TRAVELLING

Made to Order.

The whole of the above are specially made for Customer Trade.

57 REFORM STREET,

DUNDEE.

DUNDEE WIRE WORKS AND BELL-HANGING ESTABLISHMENT.

ESTABLISHED 1780.

JAMES A. DICKIE,

Warerooms—14, 18, and 22 BARRACK STREET; Workshop—PLEASANCE, LOCHEE ROAD.

DUNDEE.

Every description of IRON and WIRE WORK Manufactured on the Premises.

LIST OF MISCELLANEOUS ARTICLES.

Fancy Wire Railing for Flower Borders, &c.; Fancy Wire Flower Tables; Wire Flower Trainers; Ornamental Fire Guards; Tree and Plant Guards; Nursery Fenders; Garden Arches; Fancy Wire Flower Baskets; Iron Wire Sieves and Riddles; Copper and Brass Riddles; Hair and Lawn Sieves; Bakers' Biscuit Wires and Stobbers; Land Measuring Chains; Bird Cages and Rat and Mouse Traps; Dish Covers; Letter Boxes; Barley Mill Wire; Garden Chairs; Meat Safes, &c. &c. Copper Brass, and Iron Wire Cloths; Cattle, Sheep, and Rabbit Fences, and every other description of Wire Work.

WIRE NETTING AND FENCING WIRE.

The above Goods always in Stock.

TRELLIS for Roses, Peas, &c., of superior quality. Charges strictly moderate.

CIRCULAR NOTES

AND

REMITTANCES FOR ALL PARTS OF THE WORLD.

THE NATIONAL BANK OF SCOTLAND LIMITED, Issue CIRCULAR NOTES, FOREIGN CREDITS, and DRAFTS, or LETTERS OF CREDIT, available for Business Purposes, Travellers, Emigrants, Colonists, and Residents, in EVERY British Colony and Foreign Country THROUGHOUT THE WORLD.

Robert Murdoch, *Agent.*
John Colville, *Assistant Agent.*

NATIONAL BANK OF SCOTLAND LIMITED,

71 Reform Street, Dundee.

June 1890.

STEVENSON BROTHERS,

DYERS,

CLEANERS,

AND

CARPET BEATERS.

By leaving Notice at BRANCHES, or sending Post Card, Goods Collected and Delivered Free.

The Dundee Dye Works.

DAVID BROWN,

LEAD MERCHANT,

REGISTERED PLUMBER, BRASSFOUNDER,

GASFITTER, AND ZINC WORKER.

ALL KINDS OF

BATHS, WASH-HAND BASINS, WATER CLOSETS, and PUMPS Carefully Fitted up on the most Improved Principle.

CHANDELIERS, HALL LAMPS, PENDANTS, GAS STANDARDS FOR CHURCHES, BRACKETS,

AND ALL KINDS OF BRASS WORK MADE TO ORDER.

WATER, STEAM, AND GAS TUBE FITTINGS OF EVERY DESCRIPTION.

OFFICE AND WAREROOM—

55 SOUTH TAY STREET.

BRASS WORKS—175 OVERGATE.

ESTABLISHED 1817.

BROWN & GOW

(Successors to William Young),

Painters, Paperhangers, & Decorators,

72 SEAGATE AND 18 HORSE WYND,

DUNDEE.

English, French, and German Paperhangings.

WORK EXECUTED IN TOWN AND COUNTRY.

Estimates Given.

H. P. GARLAND & CO.'S

Patent Spinning Roller.

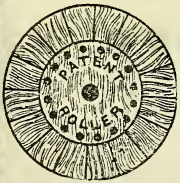

AMONGST the many advantages possessed by this ROLLER over the Ordinary Spinning Roller may be cited the following:—

The Roller is End Grain instead of Side Grain, requiring less pressure, and wearing from 8 to 10 times longer than the Ordinary Roller now in use.

This Roller is always ready for work, thus doing away with seasoning and storage, and the risk of Breakage.

Every Roller is made of the very best seasoned Wood, and Workmanship. Parties interested are specially invited to communicate.

H. P. GARLAND & CO.,

WELL ROAD FACTORY,

HAWKHILL, DUNDEE.

GEORGE LANGLANDS,

WOOD MERCHANT,

Shuttle and Buffalo Picker Maker.

SHUTTLE MOUNTINGS OF EVERY DESCRIPTION
Kept in Stock, or Made to Order.
BANK PINS, REEL SPOKES, PLANE-TREE PRESSING ROLLERS.
Also, BEECH, ASH, OAK, ELM, and SAUGH,
Suitable for Mill and Factory purposes.

CIRCULAR AND BAND SAWING.

SYCAMORE SAW MILLS,

344 LOONS ROAD, DUNDEE.

Formerly 161 HILLTOWN.

KINNISON & DIXON,

Painters and Decorators,

3 UNION STREET,

DUNDEE.

Every Description of Painter Work executed with the utmost despatch.

SKILLED WORKMEN SENT TO ANY PART OF THE KINGDOM.

English and French PAPERHANGINGS in Great Variety.

PATRICK B. MILLAR,

82 BELL STREET,

DUNDEE.

OIL AND LEATHER MERCHANT

AND

GENERAL COMMISSION AGENT.

MACHINERY AND BATCHING OILS.
TALLOW, SOAP, AND LEATHER FURNISHINGS.

Manufacturer of COAL SACKS.

THE CHINA HALL.

Extensive and Select Variety of

CHINA TEA SETS.
CHINA BREAKFAST SETS.
DINNER SERVICES.
DESSERT SERVICES.
TOILET WARE.
TABLE CRYSTAL.
FANCY COLOURED GLASS.
NEW GAS GLOBES AND SHADES.

SPECIAL PRICES TO PARTIES FURNISHING.

INSPECTION SOLICITED.

M'BURNEY, 79 Murraygate.

BRANCH—64 NETHERGATE.

THOS. MUIR, SON, & PATTON,

COLLIERY AGENTS AND COAL MERCHANTS,

YEAMAN SHORE,

DUNDEE.

BRANCH OFFICES

AT

THE RAILWAY STATION, LOCHEE,

AND

BROOK STREET, BROUGHTY FERRY.

CHAS. PARKER, SONS, & CO.

Engineers, Machine Makers, &c.

VICTORIA FOUNDRY,

DUNDEE.

MAKERS OF ALL KINDS OF

Preparing, Weaving, and Finishing Machinery

(From the Latest and Most Improved Models)

For JUTE, FLAX, and HEMP TEXTILES.

PLANS, SPECIFICATIONS, AND ESTIMATES FURNISHED.

RUSSELL'S

ROYAL HOTEL.

PERSONALLY PATRONISED BY THE ROYAL FAMILY.

This first-class Hotel has been greatly enlarged, containing the finest Billiard and Smoking Rooms in Scotland. The Coffee-Room, Sitting Rooms, and Bedrooms are furnished in the most artistic manner. The Lavatory accommodation is extensive and unsurpassed. The Commercial Room, with Writing-Room *en suite*, and extensive range of Show-Rooms, have been specially constructed and furnished to ensure the comfort of the numerous business gentlemen frequenting the Hotel.

Culinary Department under the charge of a French Chef de Cuisine.
Table D'Hôte at 5 p.m. Continental Languages spoken. Telephone No. 111.
'Bus awaits arrival of all Trains.

STABLING.

☞ The Hotel is situated at the Top of Union Street and Nethergate, within Two Minutes' walk of all the Railway Stations.

J. T. RUSSELL, Proprietor.

THOMAS SCOTT,

GROCERS' OUTFITTER,

Mill and Factory Furnisher,

AND GENERAL IRONMONGER,

TINSMITH AND GASFITTER,

BLACKSMITH, BRASSFINISHER, AND JAPANNER,

17 UNION STREET,

DUNDEE.

WORKSHOPS—SOAPWORK LANE.

JAMES G. SPEED,

WHOLESALE AND RETAIL

Wine and Malt Liquor Merchant,

IMPORTER OF

FOREIGN WINES & SPIRITS.

EDINBURGH AND BURTON ALES AND LONDON STOUT,
IN HDS., BRLS., KILOS., AND BOTS.

All Orders Carefully and Punctually attended to.

51, 53 COMMERCIAL STREET & 20, 22 SEAGATE,
DUNDEE.

YARN AND CLOTH DYERS,
PRINTERS, PACKERS, AND FINISHERS.

Francis Stevenson & Sons,

LAWSIDE DYE WORKS,

DUNDEE.

JUTE, FLAX, HEMP, AND COTTON YARNS
in Hank or Chain, Dyed and Finished.

Jute and Flax Paddings and Hessians Starched, Gummed, or Glued in various Finishes; also Dyed Black, Calendered and Packed.

JUTE RUGS AND PIECE GOODS PRINTED.
SAMPLES AND PRICES ON APPLICATION.

PARKER BROTHERS, Ltd.

(Late Wm. W. Parker),

TANNERS, CURRIERS, & LEATHER MERCHANTS.

Merchants and Manufacturers of

BELTING, HOSEPIPES,

ROLLER COVERS, LACES, STRAPS, TEMPER BANDS, MARTINGALE BUCKLES, PICKING STRAPS, PICKERS, ENGLISH and FOREIGN BUTTS, BELT BUTTS, BUFFALO HIDE SKIPS,

And GENERAL LEATHER FURNISHINGS.

SEAMLESS FLAX and INDIARUBBER HOSE.

BELTING WHOLESALE AND FOR EXPORT.

HOSEPIPE FOR MILL AND SHIP USE.

Fire Appliances.

Belting of All General Widths always in Stock, at

SOUTH TAY STREET LEATHER WORKS,

38 SOUTH TAY STREET, DUNDEE.

Tanyard—BEDMINSTER, BRISTOL.

G. C. TAYLOR & SON,

ROPE AND SAIL MAKERS,

Tarpaulin and Waterproof Cover

MANUFACTURERS.

WILLIAM STREET FACTORY, Off King Street,

DUNDEE.

BARGE, WAGGON, CART, and HORSE COVERS, &c. HAY and STACK COVERS. COVERS OF CONVENIENT SIZES ALWAYS IN STOCK.

COAL AND GRAIN SACK MANUFACTURERS

TWINES TARRED, SACKS TARRED and ROPED, &c.

J. & H. WHYTE & COOPER,

Britannia Engine and Boiler Works,

DUNDEE.

ENGINES—LAND AND MARINE.
BOILERS—LAND AND MARINE.

EVAPORATIVE CONDENSERS
AND
PATENT STOKERS.

GENERAL MACHINE MAKERS.

ESTIMATES GIVEN FOR REPAIRS OR ALTERATIONS.

WILLIAM FERGUSON,

Painter, Paperhanger, and Decorator,

29 BARRACK STREET.

CHOICE ENGLISH, FRENCH, AND GERMAN

PAPERHANGINGS AND DECORATIONS.

Work executed in Town or Country.

Every description of Superior BRUSHES, COLOURS, OILS, and VARNISHES for House Painting.

HOUSE FURNISHING WAREHOUSE,

BELL STREET HALL, CONSTITUTION ROAD.

A VERY LARGE ASSORTMENT OF

Dining-Room, Drawing-Room, Bedroom, and Parlour Furniture,

CARPETS, FLOORCLOTH, &c.

Removals Conducted (Enclosed Van) by Road or Rail.

ESTIMATES GIVEN.

JAMES TAYLOR,

Cabinetmaker, Upholsterer, & Funeral Undertaker, Dundee.

DAVID TOSH & SON,

Manufacturers and Erectors of Lightning Conductors,

Chimney Stalk and Spire Repairers,

77 Queen Street, GLASGOW.

Contracts entered into for Building Chimney Stalks, Repairing, Hooping, Raising and Straightening the same by a method requiring no stoppage of Works; and for the Demolition of Chimney Stalks, Glasswork Towers, and other Lofty Buildings, by explosives or otherwise.

CHURCH SPIRES REPAIRED BY COMPETENT WORKMEN, WHO ARE SENT TO ALL PARTS OF THE COUNTRY.

EVERY DESCRIPTION OF LIGHTNING CONDUCTORS OF 98% ELECTRICAL CONDUCTIVITY KEPT IN STOCK.

Systems of Conductors arranged for the protection of Public Buildings, Powder Magazines, Oil Works, Colliery Workings, &c.

All Lightning Conductors, before being left, are Electrically Tested, thus ensuring protection to the building fitted.

ENQUIRIES FOR ESTIMATES ANSWERED BY RETURN.

BLINSHALL STREET, DUNDEE.

GEORGE WORRALL,

MERCHANT AND MANUFACTURER
OF
HACKLES & GILLS, HACKLE & GILL PINS,
CARD CLOTHING IN LEATHER OR WOOD,
FLAX AND MILL KNIVES, PICKERS, RIVETS, &c.,
AND CAST STEEL WIRE DRAWER.
BRASS CASTINGS OF ALL SORTS.

HOUSE—14 FLEUCHAR STREET.

YOUNG'S
CONFECTIONERY ESTABLISHMENT.

Ladies' and Gentlemen's
Luncheon and Dining Rooms.

84 AND 86 NETHERGATE,
DUNDEE.

GOODSON'S
MANTLE WAREHOUSE.

LARGEST STOCK IN SCOTLAND TO
SELECT FROM,
ALL AT MANUFACTURERS' PRICES.

34, 35, and 36 High Street, Dundee.
BRANCHES THROUGHOUT THE KINGDOM.

A. G. KIDD & SON'S
TEA ROOMS,
8 REFORM STREET, DUNDEE.

A LARGE VARIETY OF PASTRIES.
WEDDING, BIRTHDAY, & CHRISTENING CAKES.
CADBURY'S CHOCOLATES.
FRENCH AND AMERICAN CONFECTIONS.
JELLIES, ICES, AND CREAMS.

ALEX. MORRIS,

Dress, Mantle, & Millinery Warehouse,

85 HIGH STREET,

DUNDEE.

QUEEN'S HOTEL STABLES

NETHERGATE,

DUNDEE.

HANSOM CABS, PRIVATE CARRIAGES, LARGE AND SMAL OMNIBUSES, AND GREY HORSES FOR MARRIAGE PARTIES, &c. &c.

HEARSES and MOURNING COACHES

OF EVERY DESCRIPTION.

Funerals Conducted on the most Reasonable Terms.

PETER PEEBLES, PROPRIETOR.

JOHN MILNE,

PRACTICAL

Anotomical Boot Maker

AND

CHIROPODIST,

107 NETHERGATE, DUNDEE.

PETER M'LEAN,

16 HIGH STREET (Pillars), Dundee,

Wholesale Dealer in Tobacconists' Goods.

DEPARTMENTS.

MEERSCHAUMS.	POUCHES.	TOBACCOS.
BRIARS.	AMBERS.	CIGARS.
CLAYS.	MOUNTINGS.	CIGARETTES.

CIGAR AND PIPE CASES.

SNUFF AND TOBACCO BOXES,

WALKING STICKS.

DAVID KEAY,

HILLBANK IRON WORKS,

NORTH WILLIAM STREET, DUNDEE.

BLACKSMITH, ENGINEER, AND MACHINE MAKER.

FIRE PROOFING, GIRDERS, IRON ROOFS, IRON DOORS, GATES, and RAILINGS, Plain and Ornamental.

BLACK AND TURNED SHAFTING, GEARING, MILL WORK, MACHINE FORGINGS, TOOLS, &c. &c.

HOT WATER HEATING APPARATUS
On Large and Small Pipe Systems Supplied and Fitted.
Estimates Supplied.

ENGINES, MACHINERY, AND PLANT OF ALL KINDS REPAIRED.

Postal Address—166 Ann Street.

PLEASE ADDRESS IN FULL.

WM. LOWDEN & SON,

PHOTOGRAPHERS,

Respectfully Invite Inspection of SPECIMENS of PHOTOGRAPHI
PORTRAITURE at their STUDIOS,

10 CONSTITUTION TERRACE,

AND

132a NETHERGATE (Opposite St Enoch's Church).

JAMES A. M'LEAN,

AUCTIONEER AND VALUATOR

OFFICE and SALEROOM—8 South Lindsay Street.

FURNITURE, PLATE, AND PICTURE STORES-

37 NETHERGATE and SEA WYND,

WHERE EFFECTS CAN BE SECURELY STORED IN SEPARATE ROOMS.

Miss LOWE, 24 Peddie Street,

TEACHER OF

DANCING, DEPORTMENT, & CALISTHENICS

Private Lessons in Ballroom and Step Dancing.

PUPILS VISITED AT THEIR OWN RESIDENCES.

TERMS ON APPLICATION.

FANCY DANCES ARRANGED FOR PRIVATE THEATRICAL

BODEGA.

3 MURRAYGATE
DUNDEE.

Telephone, 190

3 MURRAYGATE
DUNDEE.

Telephone, 190

WINES from the WOOD, in Dock and Half Dock Glasses.
SHERRIES, from 1/8 upwards per large Bottle.
PORTS " 2/2 " " "
WHISKY 3/-, 3/3, 3/6 " "
Do. "Special" (10 years old), **4/-** " "
ALLSOPP'S Pale Ale. REID'S Imperial Stout. PILSENER Lager Beer.

Largest Retail Importers in the World.

ESTABLISHED 1830.

G. & P. BARRIE'S

AERATED WATERS.

PREPARED FROM THE STERILE WATER OF THEIR DEEP SPRING WELL.

WORKS—ALBERT STREET,

OFFICE—34 BELL STREET,

DUNDEE.

THE CHOICEST AND CHEAPEST TO USE!

WILLIAM LOW & CO.'S
GOLD MEDAL HAMS.

FOR BOILING THEY ARE UNEQUALLED!
THEY MAKE DELICIOUS BREAKFAST RASHERS!

TO BE OBTAINED ONLY AT
W. LOW & CO.'S BRANCHES THROUGHOUT DUNDEE, FORFAR, PERTH, STIRLING, CRIEFF, KIRKCALDY, ARBROATH, DUNFERMLINE, GLASGOW, AND OF APPOINTED AGENTS.

CAUTION.—EVERY HAM IS BRANDED
WM. LOW & CO.'S GOLD MEDAL.

S. LAMB,

PRINCIPAL BILL-POSTER AND DISTRIBUTOR.

OFFICE—11 THORTER ROW, HIGH STREET.

Lessee of all the Principal Posting Stations in Dundee, Lochee, and Broughty Ferry.

All Orders for Lochee left with Mr Reid, High Street, Lochee.

ESTABLISHED 1850. **PATENTS.** ESTABLISHED 1850.

HUGHES, ELI, & HUGHES,

Patent Agents and Engineers,

76 Chancery Lane, LONDON, W.C. and 52 Regent Street, LONDON, W.

Authorised Attorneys for the Procuration of English and Foreign Patents, Designs, and Trade Marks. Terms on application.

Agent for Dundee and District—

JOHN JAMES HENDERSON, A.M.I.C.E.,

8 BANK STREET, DUNDEE.

THOS. MURRAY & SON,

ARTISTS' COLOURMEN,

CARVERS, GILDERS, AND PRINTSELLERS,

106 NETHERGATE, DUNDEE.

EXPERIENCED WORKMEN SENT TO HOUSES IN TOWN OR COUNTRY TO RE-GILD, CLEAN, OR REPAIR MIRROR OR PICTURE FRAMES.

ESTABLISHED 1821.

JAS. STEVENSON & CO.

FOREBANK DYE WORKS,

VICTORIA ROAD,

DUNDEE.

Dyers and Finishers of all kinds of Flax, Cotton, and Jute Yarns, and Piece Goods.

LASKIE'S PURE COFFEE

LOOSE, OR IN 1 lb., ½ lb., AND ¼ lb. TINS.

MAY BE HAD FROM ALL GROCERS.

WILLIAM DONALD,

(SUCCESSOR TO JOHN DONALD,)

Registered Plumber, Gasfitter, and Zinc Worker.

All kinds of Baths, Wash Hand Basins, Water Closets, and Pumps fitted up with the Newest Sanitary Improvements.
WATER, STEAM, and GAS TUBE FITTINGS always in Stock.

Office and Workshop—

6, 8, & 10 GARDNER'S LANE.

HOUSE—ROWANBANK, RANKINE STREET.

THE DUNDEE REED AND CAMB WORKS,

21 *NORTH TAY STREET*

(GOWAN'S COURT).

Every description of REEDS and CAMBS manufactured, of the Best Workmanship, and at Lowest Prices.

Estimates given for any number of the above.

URGENT ORDERS DONE AT ONCE.

ANDREW ROBERTSON & SON.

JOHN FARQUHARSON & SONS,

REGISTERED SANITARY PLUMBERS,

Lead Merchants, Brassfounders, Gasfitters,

BELLHANGERS, AND ZINC WORKERS,

38 & 40 BARRACK STREET.

Branch Tinsmith and Ironmongery Shop—151 and 155 PERTH ROAD.

ALL KINDS OF BATHS, WASH-HAND BASINS, WATER-CLOSETS,
Fitted up on the most approved Sanitary principles.

Drains and Plumber Work Inspected, Tested, and Reported on.

LEAD BURNING FOR CHEMICAL AND SANITARY PURPOSES
EXECUTED BY EXPERIENCED MEN.

MAKERS OF
CHANDELIERS, BRACKETS, HALL LAMPS, GAS STANDARDS AND
SHADOWLESS SUNLIGHTS, GAS ASBESTOS FIRES.
GAS HEATING AND COOKING STOVES of Every Description.

ALEX. M'RITCHIE,

MODELLER,

29 TEMPLE LANE, DUNDEE.

TELEPHONE No. 116. HOUSE—ALMONDBANK, CARNOUSTIE.

PLAIN and ORNAMENTAL PLASTERER.

GRANOLITHIC PAVEMENT.
ENCAUSTIC TILES. CONCRETE WORKS.

JOBBING AND WHITEWASHING DONE WITH DESPATCH.

CONCRETE PAVEMENT GUARANTEED.

CEMENT and STUCCO always on hand.

BOILER and STEAM PIPE COVERER

AND

MANUFACTURER of NON-CONDUCTING COMPOSITION.

THE

"CITY BAR."

D. MUNRO,

WINE AND SPIRIT MERCHANT,

70 ST ANDREW'S STREET & 118 SEAGATE,

DUNDEE.

The Best Brands of Whisky, Rum, Brandy, &c., always in Stock.
London PORTER, Edinburgh and Burton ALES in Prime Condition.
Splendid Accommodation for Club, Presentation, and Committee Meetings.
PUBLIC AND PRIVATE SITTING ROOMS.
LUNCHEON AND REFRESHMENT BAR.
Luncheons, Sandwiches, Ham, Cheese, Sardines, Cigars, and Tobacco.

FAMILY ORDERS PUNCTUALLY ATTENDED TO.

FLEMING'S MARKING INK.

ARABINE.

No Mixing.
No Heating.
No Preparation required.

SPECIALLY SUITED FOR EXPORT.

6d Size on Cards of One Dozen. s Size in Boxes.

DAVID FLEMING, Maker, Glasgow.

LOWDON BROTHERS,

ENGINEERS AND ELECTRICIANS,

21 N. TAY STREET.

CONTRARTORS FOR

ELECTRIC LIGHTING,

LIGHTNING CONDUCTORS, ELECTRIC BELLS,

ELECTRIC FIRE ALARUMS, &c.

ESTIMATES FREE.

A. BIRNIE,

Photographic Apparatus Manufacturer

118 PERTH ROAD, DUNDEE.

Landscape and Studio Cameras, Stands of various designs, Two, Three, and Fourfold, manufactured from thoroughly seasoned material, by skilful workmen and the most modern machinery.

A. B. having had many years' practical experience in the production of high-class Photographic Apparatus, guarantees entire satisfaction.

Prices will compare favourably with any in the Trade.

ESTABLISHED 1850.

JAMES RATTRAY,

CHRONOMETER, WATCH AND CLOCK MAKER,

SILVERSMITH AND JEWELLER,

32 NETHERGATE, DUNDEE.

HILLTOWN

IRON, BRASS, AND TINPLATE WORKS.

JOHN GALLOWAY,

Ironmonger, Tinsmith, Plumber, and Gasfitter.

GAS, WATER, AND STEAM PIPES FITTED.
MILL AND FACTORY WORK DONE TO ORDER.
Machine-made SLIVER CANS (Oblong or Oval), any Size.
ESTIMATES GIVEN FOR ANY QUANTITY.

Maker of the New Improved Machine-Made Spinning Conductor
now so extensively used and approved of. Made to any size wanted.
For Sample and Prices apply to 239 Hilltown.

Shop and Works—237 and 239 HILLTOWN.

ARTISTIC

Photographer,

FERRIER

1 Tally Street,

NETHERGATE CORNER,

DUNDEE.

LACE CLEANING,

On the most improved French Method (Madame Mari's System),

BY

MRS DEUCHARS,

NELSON PLACE, 20 NELSON STREET.

ANTIQUE AND VALUABLE LACE CAREFULLY DRESSED AND TINTED, SO AS TO RETAIN ITS ANCIENT APPEARANCE.
MUSLIN AND LACE CURTAINS DRESSED.
BLACK LACE DRESSED.

J. & D. PROPHET,

Umbrella and Bag Makers, Hatters, &c.,

5 COWGATE & 65 MURRAYGATE,

DUNDEE,

Have the LARGEST and BEST SELECTED STOCK in the above DEPARTMENTS, at Lowest City Prices.

UMBRELLAS RE-COVERED AND REPAIRED.

WORK EXECUTED IN

Tar Paving, British, Trinidad, and Limmer (Rock) Asphaltes

(Sole Agent for the latter in Scotland.)

ALSO

PAVING AND FLOORING LAID IN

SYENITIC (REGD.), an Improved Granolithic, AND GRANOLITHIC.

ESTIMATES FURNISHED PER POST OR WIRE GRATIS.

W. BRIGGS, East Dock St., Dundee.

OFFICE—87 HIGH STREET.

The Scottish Fancier and Rural Gazette,

Handsomely Illustrated,

Contains Articles by the Best Writers on DOGS, POULTRY, PIGEONS, CAGE-BIRDS, RABBITS, and NATURAL HISTORY.

Published Fortnightly, Feb. to Oct.; and Weekly, Nov., Dec., Jan.

Price 1d.; Post Free, 1½d.

Subscription for Twelve Months by Post, 4s.

Excellent Medium for Advertisements.

PUBLISHED BY JAMES P. MATHEW & CO., 17 & 19 COWGATE, DUNDEE.

REDUCTION IN PRICE. IMMENSE SALE.

UPWARDS OF 24,000 BOTTLES SOLD.

The New "City Beverage" for all Seasons.

SAVE Money and Preserve Health by using the New Beverage of Health—Cooling, Invigorating, Non-Alcoholic, Purifying, Refreshing—LAWSON'S Superior Ærated SARSAPARILLA TONIC, composed of Hops, Orange Juice Bitters, and Jamaica Sarsaparilla (recommended by entire Medical Faculty,

Bottles 2d; 1s 2d per doz.; 2s 3d two doz. (wholesale).

LAWSON'S PURE TEREBENE COUGH JUJUBES.—One or two when the Cough is troublesome. A Valuable Stimulant to the Vocal Organs, Coughs, Colds, and Irritation of the Throat.—*Packages, 2d; Boxes, 6d upwards.*

A. LAWSON, Chemist,

WEST END MEDICAL HALL,

65 PERTH ROAD, DUNDEE.

N.B.—Physicians' Prescriptions carefully dispensed with pure Drugs.

ROYAL HOTEL LIVERY STABLES

AND

COACH-HIRING ESTABLISHMENT,

27 YEAMAN SHORE.

JAMES SHORT, Proprietor,

HAS AT ALL TIMES FOR HIRE

CABS, DOG-CARTS, CLOSE AND OPEN CARRIAGES, &c.

Gentlemen's Horses Bought and Sold on Commission.

HEARSES AND MOURNING COACHES

OF EVERY DESCRIPTION

MAY BE HAD ON THE SHORTEST NOTICE.

27 YEAMAN SHORE,

The nearest establishment of the sort to the Railway Stations.

J. & A. WILSON,

CITY WIRE WORKS,

27 NORTH LINDSAY STREET, DUNDEE.

Every Description of Plain and Ornamental Wire Work, Wire Cloth, &c.

Made of the Best Material and at the Most Moderate Charges.

Strong Corrugated Wire Guards for Warehouse, Shop Fronts, Roof-lights, &c. GARDEN FENCES, BORDERING, FLOWERSTANDS, BASKETS, ARCHWAYS, PEA AND VINE TRAINERS, &c. WIRECLOTH, RIDDLES, SIEVES, &c.

Certificate of Merit from Dundee Exhibition of Industry for Assortment of Wire Work.

HENRY SCOTT,

UPHOLSTERER,

QUEEN'S HOTEL BUILDINGS,

NETHERGATE.

CARPETS, FLOORCLOTHS, CURTAINS, BEDDING, &c.

JOHN L. ROY,

RUBBER STAMP MAKER,

56 BELL STREET, DUNDEE.

Single Name for Marking Linen, with Pad and Ink, 1s 6d.

DATING AND SELF-INKING STAMPS.

MORGAN BISCUIT FACTORY, DUNDEE.

We would draw the attention of the public to our various kinds of BISCUITS, as under, the quality of which is perfection:—

Fine Tea,	**Water,**
Albert,	**Semolina,**
Waverley,	**Rusks,**
Digestive,	**Supper.**

Our ¼d Abernethy are quite a treat.

Try our Hand-Made ½d Abernethy.

Supplied by all Grocers.

JAMES COUTTIE & SONS.

Dundee Public Baths,

WEST PROTECTION WALL,

The most complete Bathing Establishment in Scotland.

Turkish, Vapour, and Private Baths

(SALT AND FRESH WATER).

ALSO,

Magnificent Salt Water Swimming Baths.

FAMILY TICKETS, admitting to the Whole Establishment for One Year, £4.

YEARLY TICKET FOR FIRST-CLASS SWIMMING BATH, 20s.

OPEN DAILY.

During Summer Months, from 6.30 A.M. till 9 P.M.
" Winter Months, " 7 " till 8 "

Tickets for the Turkish Baths are sold up to 8.30 p.m. in Summer, and 7.30 p.m. in Winter.

YEARLY TICKETS for the TURKISH BATH, available from 10 A.M. till 8.30 P.M., are now issued at 20s.

SINGLE ADMISSION, Before 5 o'clock, 2s.; After 5 o'clock, 1s.

Rooms Heated and Fitted on the most Approved Principle. A constant flow of Fresh Air is supplied to Hot Rooms. Skilled Shampooer in Attendance.

THURSDAY Reserved for Ladies from 10 till 1 o'clock.

For Special Terms as to Clubs, &c., apply to Superintendent.

JOHN SCOTT,

JOINER & BUILDER,

130 LOCHEE ROAD.

House—27 Loons Road.

Mill Work in all its Branches.

ALEXANDER WILKIE,

WHOLESALE PRODUCE AGENT,
ARCADE BUILDINGS, 54 & 55 CHARLES STREET
DUNDEE.

Sole Agent and Importer of Swedish Bottles
DIRECT SHIPMENTS TO DUNDEE.

BOTTLES ALWAYS IN STOCK.

Telegraphic Address—"ARCADE," DUNDEE.

LOWDON BROTHERS,

VAN AND LORRY BUILDERS

And General Blacksmiths,

PIER WORKS, BROUGHTY FERRY.

CARTS, VANS, LORRIES, BARROWS, &c., CAREFULLY AND
EXPEDITIOUSLY REPAIRED AT MODERATE PRICES.
SPRING VANS, WHEELS, &c., GENERALLY IN STOCK.

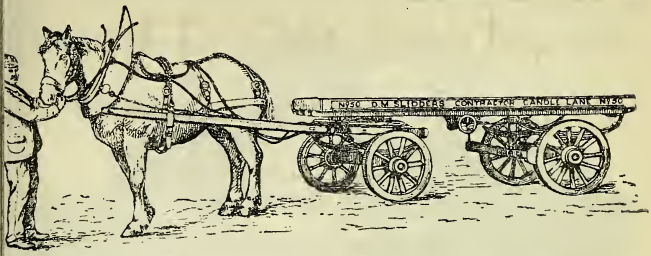

D. M. SLIDDERS,

CARTING CONTRACTOR,

18 CANDLE LANE,

Undertakes every description of CARTING.

CONTRACTS entered into with Calenderers, Mill and Factory Owners, Flax, Jute, Iron, and Coal Merchants, Wholesale Grocers, Shipping Companies, Bleachers, and others in town or Country.

ESTIMATES GIVEN.

Tradesmen supplied for Furniture Removals.

ALL ORDERS EXECUTED WITH CARE AND DESPATCH.

CANDLE LANE SHOEING FORGE,

AND

General Blacksmith and Cartwright Work.

CARTS, VANS, AND LORRIES BUILT AND REPAIRED.

The best Material and Workmanship only.

A TRIAL RESPECTFULLY SOLICITED AT

16 CANDLE LANE,

D. M. SLIDDERS, *Proprietor.*

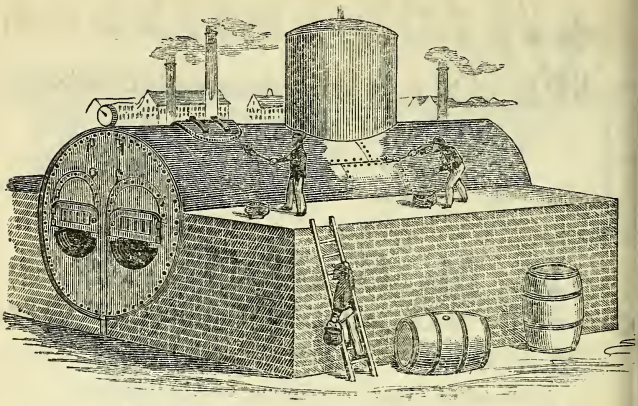

ROBERT WALKER,

MANUFACTURER OF

Improved Non-Conducting Composition,

AND

STEAM BOILER COVERER.

Works—SOAPWORK LANE, DUNDEE

WALKER & THOMSON'S

Patent Fibrous Non-Conducting Composition

IS THE MOST EFFECTIVE AND RELIABLE COVERING FOR

BOILERS, STEAM PIPES, CYLINDERS, and other Highly Heated Surfaces.

To prevent the radiation of Heat in cases where HAIR-FELT is not required in union with COMPOSITION.

STEAM PIPES, &c., also Covered with HAIR-FELT and CANVAS if required.

Prices and Samples on Application.

OFFICE—17 AND 18 WEST DOCK STREET.

WALLACE BROTHERS,

HALBEATH & KINGSEAT COLLIERIES,

DUNFERMLINE, FIFESHIRE.

Public Works in Dundee supplied direct from above Collieries with

STEAM CHEW AND SMALL COALS.

Householders in Town and District supplied with

BEST SPLINT HOUSEHOLD, SPLINT CHIRLS, FIVEFOOT HOUSEHOLD, and DOUBLE-SCREENED SMALL FOR RANGES.

BUNKER COALS (STEAM CHEW, CHIRLS, AND SMALL)

SUPPLIED AT DUNDEE DOCKS.

Dundee Depot, - - East Mineral Yard.

WALLACE BROS. CONTINUE TO SHIP THEIR

STEAM CHEW COAL,

Which is on the Admiralty Lists,

FROM BURNTISLAND, CHARLESTOWN, TAYPORT, METHIL, AND DUNDEE DOCKS.

Small Coal and Chew Coal always kept ready at Tayport for Trawlers and Tug-Boats.

(Trawlers fishing outside run up, get coaled, and proceed to fishing ground in remarkably short time. It is acknowledged by all we give the quickest despatch north of the Tyne.)

AN AGENT AT TAYPORT IN CONSTANT ATTENDANCE AT THE HARBOUR.

TELEGRAPH—"HALBEATH, DUNDEE."

Dundee Office—24 DOCK STREET.

LAMB
AND
VEAL
IN
SEASON.

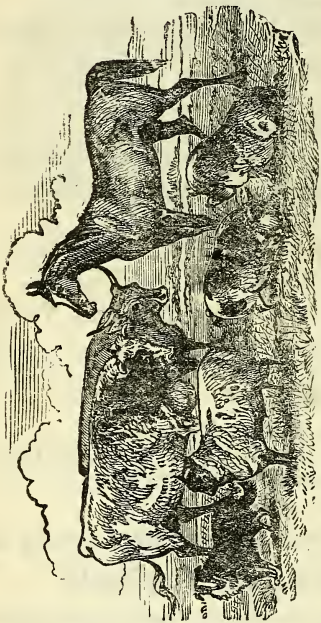

SUPERIOR
CORNED
BEEF
AND
PICKLED
TONGUES.

JOHN M'KAY,
WHOLESALE AND FAMILY BUTCHER,
40 OVERGATE,
DUNDEE.

TELEPHONE 644.

DUNDEE
INSTITUTION FOR THE BLIND,
MAGDALEN GREEN.

MILL and FACTORY BASKETS and BRUSHES.

Machinery Brushes Refilled by Skilled Workmen.

MANUFACTURERS OF

BASKET WORK OF EVERY DESCRIPTION.
BRUSH WORK OF EVERY DESCRIPTION.
MATS AND MATTING OF EVERY DESCRIPTION.

Wholesale and Retail Bedding Manufacturers.

Feathers Purified and Old Bedding Renovated by Improved STEAM MACHINERY.

ILLUSTRATED PRICE LIST ON APPLICATION.

COLIN MACDONALD, Manager.

Workshops, - - Magdalen Green.
Saleshop, - - 30 High Street.

THE

Scottish Leader

IS THE ONLY METROPOLITAN DAILY WITH

A SPECIAL OFFICE AND STAFF IN DUNDEE.

---

41 Commercial Street.

PORTER & JAMIESON,

House Painters and Decorators,

154 NETHERGATE

(OPPOSITE SOUTH TAY STREET).

Skilled Workmen sent to all parts of the Country.

DESIGNS SUBMITTED.

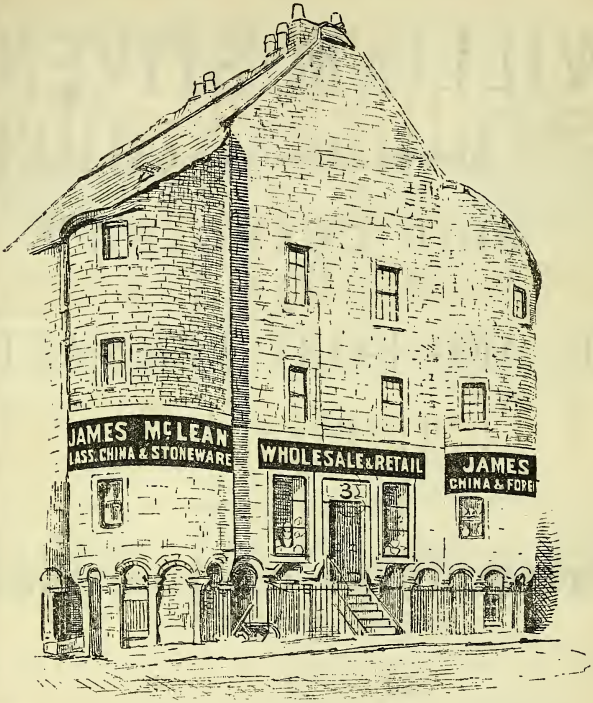

THE OLDEST HOUSE IN DUNDEE.

WHOLESALE AND RETAIL

Glass & China Warehouse.

One of the Largest Stocks in the North of Scotland of USEFUL AND ORNAMENTAL CHINA at

JAMES M'LEAN'S,

3 GREENMARKET, Dundee.

N.B.—All Goods Packed Free of Charge, and delivered to any Station or address in Town.

WILLIAM STIVEN,

(Successor to MACHAN & STIVEN,)

SHIP CHANDLER,

OIL AND PAINT MERCHANT.

AGENT FOR:

ANTI-FOULING COMPOSITIONS

(BLUNDELL, SPENCE, & CO.'S),

AND

BOAT LOWERING & DETACHING GEAR.

(SAMPLE & WARD'S PATENT).

OFFICE AND STORES—

KING WILLIAM DOCK, DUNDEE

(Behind the CUSTOM HOUSE).

M'NAUGHTON & BOSWELL,

BRASSFOUNDERS,

TAY

BRASS & GALVANIZING WORKS,

EAST DOCK STREET,

DUNDEE.

Every Class of GALVANIZED WORK done in a Few Hours' Notice.
Highest Price given for Ingot and Scrap Zinc.

EVERY DESCRIPTION OF

GUN METAL FITTINGS

For Locomotive, Marine, Stationary, and Portable Engines and Boilers.

CASTINGS from Gun, Bush, Bell, Phosphor, Bronze, White, Yellow, and Aluminium Metals.

CASH DAY—LAST FRIDAY OF EACH MONTH.

Telegraph Address, "Brass," Dundee. Telephone No. 562.

GEORGE STEVENSON & CO.

CARPETING, MATTING, ART SQUARES,

PRINTED SQUARES, RUGS,

BROWN CANVAS, BLACK PADDINGS.

DYERS, PRINTERS, & CALENDERERS,

Ancrum Carpet Works, Lochee.

BOX EXCHANGE.

TELEGRAPHIC ADDRESS, "ANCRUM." TELEPHONE No. 892.

ROTHESAY
GLENBURN HYDROPATHIC.

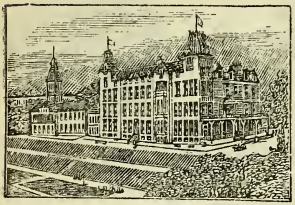

Delightful Residence.
Climate Mild.
Protected from East Winds.

NEWLY ADDED:

An additional Drawing Room, with a Southern aspect, overlooking the Flower Garden, with over 20 new Bedrooms and Nursery for Children.

Large Handsome Recreation Hall, Music and Billiard Room, Lawn and Ash Tennis Court, Bowling, Boating, &c. &c.

THE BATHS.—Turkish, Vapour, Salt, Russian, Medicated, Electric, and Swimming—finest in Britain.

Dr PHILP, Resident Physician.

Under the direction of Mr Philp, Proprietor of the Cockburn Hotels, Edinburgh and Glasgow.

Special Terms for Clergymen. *BATHS FREE.*

Copies of Prospectus may be had from Messrs James P. Mathew & Co., 17 *and* 19 *Cowgate Dundee.*

MISS MIDDLETON,
BOOKSELLER AND MANUFACTURING STATIONER,

12 HIGH STREET (East Shop in Pillars),

DUNDEE,

Has always on hand a Large and Well-Assorted Stock of BOOKS in all Departments of Literature.

ELEGANTLY BOUND BOOKS Specially Suitable for Presentation.

Pulpit, Family, Teachers', Pew, and Pocket BIBLES.

COMMON PRAYER AND HYMN BOOKS.

PHOTOGRAPHIC ALBUMS, PURSES, POCKET BOOKS, CARD CASES.

Photographic Views of Dundee and Vicinity, Framed and Unframed.

OFFICE STATIONERY. HOUSEHOLD STATIONERY.

MAGAZINE READING CLUB.—TERMS ON APPLICATION.

TRAVELLING MAPS and TOURISTS' GUIDES.

12 HIGH STREET (East Shop in Pillars),
DUNDEE.

JAMES BRIMNER,

16 DOCK STREET, DUNDEE,

BEGS most respectfully to tender his grateful acknowledgments to the Nobility, Gentry, and Public generally in Dundee and surrounding district, for the liberal patronage he has received during the past 31 years of his practical experience in FINING and BOTTLING WINES.

J. B. has now the pleasure to intimate to Families that he has augmented his facilities for

Extending the above Branches of his Business,

and hopes by his continued personal superintendence to merit an increased share of public support.

P.S.—Wines Bottled, Repacked, or Removed in Town or Country on Shortest Notice.

LONDON HOUSE.

EXTRA SUPERIOR OLD MATURED.

THE CREAM OF THE BARLEY.

WHISKY.

ALEXANDER STEWART,

(Established 1831.*)*

Wholesale Wine Merchant and Distiller,

50 CASTLE STREET, & 2, 4, 6, & 8 EXCHANGE STREET,

DUNDEE.

London Orders despatched per Steamer every Wednesday and Saturday direct from the Stores F.O.B.

OPENING ANNOUNCEMENT.

NEW

DRAPERY & MILLINERY ESTABLISHMENT

32, 34, & 36 WELLGATE.

CHARLES DUNCAN expects to Open about the end of September, at above Address (in premises now being rebuilt), a SPLENDID NEW WAREHOUSE, to be known as

"THE FORUM,"

WITH A MAGNIFICENT RANGE OF NEW GOODS.

WHITE & MITCHELL,

COAL MERCHANTS & COLLIERY AGENTS,

79 COMMERCIAL STREET, DUNDEE.

Telephone No. 664.

SOLE AGENTS IN DUNDEE

FOR

The Famed Brownyside (Balquhatstone) House Coal—
The Finest Parlour Coal in the market;

The Well-known Letterick Ell (Wishaw) House Coal—
A Splendid Coal for General Use;

A SPECIALTY—LETTERICK ELL TREBLE NUTS—
The paragon of perfection for Kitchen Ranges.

All Classes of House and Steam Coals in Stock. Price Lists on Application.

SPECIAL QUOTATIONS FOR WAGGON LOADS.

THE VICTORIA

Tailoring and Clothing Establishment,

126, 128, AND 130 VICTORIA ROAD,

OPPOSITE VICTORIA BRIDGE,

Has a Large Stock of READY-MADE MEN'S, YOUTH'S, and BOYS' SUITS.

BLANKETS and BED TICKS always in Stock.

GEORGE BAXTER, PROPRIETOR.

LETTER BINDERS

ADAM SIMMERS,

IRONMONGER AND WHOLESALE AGENT FOR

FIRE AND THIEF RESISTING SAFES

(By PERRY, MILNER, and Other Makers).

LARGE STOCK ALWAYS ON HAND.

CLOSE AND OPEN RANGES,

DOW'S PATENT, &c.

Garden Chairs and Lawn Mowers. Wringing and Mangling Machines. Sewing Machines at Wholesale Prices.

44 CASTLE STREET, DUNDEE.

AT REDUCED PRICES.

SEAGATE LIVERY STABLES, DUNDEE,

AND

STAR STABLES, BROUGHTY HOUSE, BROUGHTY FERRY,

AND JOB & POST HORSE-HIRING ESTABLISHMENT.

CLOSE and OPEN CABS always for Hire.

Pic-Nic and Marriage Parties liberally treated with.

Funerals Carefully Conducted.

DAVID STRATTON, PROPRIETOR.

GAUNTLETT'S
PATENT PYROMETER OR HEAT GAUGE.

Recent improvements have rendered this Gauge extremely sensitive and durable. It is now made to register to 1,500 deg. Fahrenheit. It is applied to Ovens, Heating Stoves, Boiler Flues, Heated Air, Hot Liquids, Steam, Gases, &c.

W. H. GAUNTLETT, Middlesbrough.

Telegraphic Address—"Pyrometer," Middlesbrough.

Dundee Steam Cooperage and Sawmill,

34 CANDLE LANE.

BAND, CIRCULAR, AND TRAVELLING BENCH SAWING.
WOOD PLANED by Machinery.
BOXES, PACKING CASES, WINE CASES, &c., Made to Order.
Every Kind of COOPER WORK Made and Repaired.
FIREWOOD Supplied in Large or Small Quantities.
Cabinetmakers, Joiners, Cartwrights, Millwrights, &c., requiring Work done can have it executed on the Shortest Notice, and in a thoroughly Workmanlike manner, at very Reasonable Charges.

Mrs JANE SADDLER,

(Formerly of East Dock Street and King William Dock.)

34 CANDLE LANE, DUNDEE.

ARTISTIC PHOTOGRAPHS

TAKEN DIRECT, ANY SIZE FROM

MINIATURE UP TO TWENTY INCHES,

SINGLE FIGURE, GROUP, OR LANDSCAPE.

J. ROBERTSON,

Portrait and Landscape Photographer,

51A PERTH ROAD, DUNDEE.

EDWARD LUCAS & SON,

DRONFIELD FOUNDRY, NEAR SHEFFIELD.

Makers of SPINNING SPINDLES & FLYERS

For FLAX, JUTE, WORSTED, COTTON, &c.; also, ROVING SPINDLES and FLYERS.

Also Makers of WARP, LOOM, and SILK SPINDLES.

INQUIRIES SOLICITED.

SAML. LUCAS'S PATENT SPINDLE has a collar hardened and fixed under the screw, which can be replaced; and Spindles worked down at the shoulder can have this Patent Collar put on at a small cost. The advantage of this Collar is that it prevents the shoulder at the bottom of screw becoming untrue by the flyer coming down on shoulder when working, the collar being equal in temper to the flyer. Many thousands of these Patent Spindles are now running, and are much approved.

MALLEABLE IRON CASTINGS OF SUPERIOR QUALITY FOR ALL PURPOSES.

Local Agent—**JOHN C. CRABBE, 4 India Buildings, Dundee.**

Telegraphic Address—"*LUCAS, DRONFIELD.*"

THE DUNDEE BURIAL SOCIETY

WAS established on the 20th March 1862, for the purpose of enabling working people, by means of small weekly payments, to insure sums at death according to age. It is the only Society of its kind having its headquarters in Dundee. It is managed by working-men in their spare hours. A meeting of qualified members is held in Dundee every year, where all the year's transactions are gone over and reports read as to the prosperity of the Society, both numerically and financially. At these meetings the office-bearers are elected, and any qualified member can be proposed for the vacant offices.

During the time the Society has been in existence the membership has gone up from a mere handful until it now numbers nearly 11,000; and while it was in debt the first year of its operations, there were, at the end of 1888, invested funds in Dundee to the amount of £9000 sterling. Facts like these speak for themselves; and working people belonging to, or residing in, Dundee, before joining societies with their headquarters outside the town, should make enquiries regarding the Dundee Burial Society, and see if it would not be to their interest to join a society carried on in their midst. Another feature may be mentioned: Bonuses have been paid in cash to members who had been a certain period in the Society—one Bonus amounting to £600 sterling, and the other to £1800 sterling. The Society was valued, by Mr Miln, Accountant, up to and including the 31st December 1888, and after meeting all liabilities a surplus of £2,423 2s 6d was declared—the 1888 Bonus Fund—which has been paid during 1889 at the rate of 1s 0½d per pound on member's policies. Cash Bonuses are expected to be paid to members every five years.

Parties wishing to join can do so by applying at the Office—No. 2 BAIN SQUARE, DUNDEE, any lawful evening, between the hours of 7 and 8 (Saturday excepted), or by applying to any of the Collectors whose names and addresses are given on the opposite page, when all information will be given.

OFFICE—

2 BAIN SQUARE, DUNDEE.

THE

Dundee Burial Society.

ESTABLISHED 20th MARCH 1862.

Trustees.

WILLIAM HAY, Esq., Town Clerk, Dundee.
WILLIAM ROBERTSON, Esq., Engineer, Newport.
JOHN ROBERTSON, Esq., Manufacturer, Dundee.

Medical Officers— { Dr TEMPLEMAN, M.B.C.M., Airlie Place.
Dr COWAN, L.R.C.P. and S.Ed., 3 So. Tay Street.

Bankers—DUNDEE SAVINGS BANK.

Solicitors—Messrs SHIELD & KYD, Euclid Street.

Auditors— { Mr WM. WILSON, 1 Gowrie Place.
Mr JOHN BEGBIE, 17 Wellington Street.

Office-Bearers.

President—WILLIAM RAMSAY, 114 Lochee Road.
Secretary—ALEXANDER OGG, 30 Raglan Street.
Treasurer—ALEXANDER LEWIS, New Manse Buildings.

Committee of Management.

DAVID SMITH, 74 Ferry Road.
ROBERT WILSON, 16 Baffin Street.
ALEXANDER DUNCANSON, 30 Shamrock Street, Maryfield.
ALEXANDER FYFFE, 29 High Street, Lochee.
WILLIAM PENMAN, 47 Albert Street, Dundee.
DAVID FERGUSON, 18 St Ann Street, Lochee.
WM. HUSBAND, 51 Crescent Street, Dundee.

Collectors.

ALEXANDER NORRIE, 2 Hillbank Road.
JOHN MANN, 67 Lochee Road.
JAMES WILKIE, 6 Clepington Street.
JAMES HENDERSON, 36 Carmichael Street.
WILLIAM ANDERSON, 30 Dallfield Terrace.
WILLIAM MARTIN, Downfield.

OFFICE—

2 BAIN SQUARE, DUNDEE.

ST. ANN'S LEATHER WORKS, GLASGOW.

Makers of the Broad Double MAIN DRIVING BELT in Mechanical Department (British Section), Paris Exhibition, 105 ft. by 36 in., ran all the time without taking up, and straight as a line.
SPECIAL MACHINERY FOR MANUFACTURING MILL MAIN DRIVING BELTS.

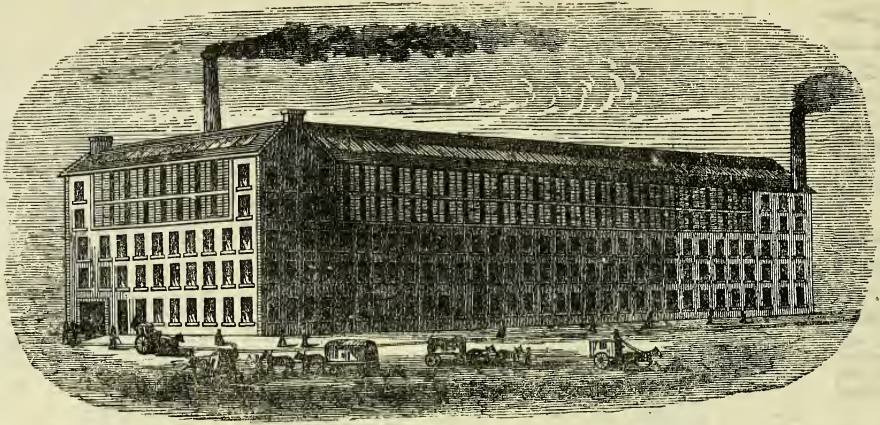

Have received the Highest Awards at Paris Exhibition 1878; Sydney Exhibition 1880; Melbourne Exhibition 1881; Calcutta Exhibition 1884; and at Amsterdam, Leeds, Bradford, and Huddersfield.
ALL STRAPS individually Stretched and Trimmed before Fitting up.

JOHN TULLIS & SON,

TANNERS, CURRIERS, AND LEATHER BELT MANUFACTURERS.

The Leather we use is all Oak Bark Tanned, of best class and selection from the Primest of Native Fresh Hides, well grown and well seasoned.

MANUFACTURERS OF LEATHER BELTING of all classes, Single and Double; Hose Piping, Pump Butts, Press Butts, Picking Bands, Leather and Buffalo Pickers, Laces of all kinds, and Mechanical Leathers generally.

MANUFACTURERS OF AMERICAN COTTON CANVAS BELTING. Largest Makers of it in the World. Patentees of Gelatinised Cotton Canvas Belting.

TULLIS'S PATENT LEATHER-EDGED COTTON CANVAS BELTING. Principle involved is entire preservation of Belts from action of guide forks and other abrasive agents, that detrimentally affect the outside edges of Canvas Belting. It greatly increases strength and capacity of tensile strain of Canvas Belting. MANUFACTURERS OF PATENT LEATHER CHAIN BELTING, All Widths and Thicknesses. This Belting is specially adapted for Dynamo Machines, and other heavy special work.

PATENTEES OF ORANGE TAN LEATHER BELTING FOR QUICK SPEEDS AND SMALL PULLEYS. Quality Unequalled. Lightness and strength far in excess of any Belting ever before produced. PATENTEES OF ARCHED LEATHER CHAIN BELTING, made to suit round of Pulleys.

SOLE MAKERS OF GIRAFFE BELTING—a special class of Belting for Iron Planers and Mule Driving.

Price Lists and Samples on Application

STEWART ROBERTSON,

SANITARY APPLIANCE DEPOT.

MARBLE & ENAMELLED SLATE CHIMNEY PIECES & TILES
Kept in Stock.
MARBLE & SLATE TABLE TOPS, SLATE URINAL DIVISIONS, &c.,
Supplied.
Estimates given for FLOOR, HEARTH, and WALL TILES of Every Description, including CERAMIC and MARBLE MOSAIC.

SHOW ROOMS—

24, 26, and 28 BANK STREET, Dundee.

JOHN G. SPRUNT,

LINEN & WOOLLEN WAREHOUSE,

1 SEAGATE, DUNDEE,

Has always on hand a Large and Carefully Selected Stock of

HEAVY DRAPERY GOODS

CONSISTING OF

SCOTCH and ENGLISH BLANKETS.
BED and TABLE LINEN of Every Description.
FLANNELS, SHIRTINGS, PLAIDINGS.
GREY, SCOURED, and BLEACHED COTTONS, &c.
AT LOWEST POSSIBLE PRICES.

ESTABLISHED 1825.

JAMES COWAN,

SALT MERCHANT,

WEIGH HOUSE,

DUNDEE.

Finest SCOTCH, HOUSEHOLD, and PICKLING SALT.
Finest TABLE SALT in Packets, Blocks, Drums, and Jars.
CLEAN and SOILED AGRICULTURAL SALT.
Best PICKED ROCK and GROUND ROCK SALT.
FISHERY and BAY SALT.

Agent for MESSRS J. B. WHITE & BROTHERS (LIMITED), LONDON.
Cement, Whiting, Chalk, and Pipeclay.

SMITH, HOOD, & CO.,

Coal Merchants and Colliery Agents,

48 UNION STREET,

DUNDEE.

All descriptions of Household, Steam, and Small Coal supplied at Moderate Prices.

BRANCH OFFICES—

SPINK STREET, ARBROATH.
HUME STREET, MONTROSE.
N. B. STATION, INVERKEILLOR.
N. B. STATION, BERVIE.

THE

"ORIENTAL"

RESTAURANT,

CALCUTTA BUILDINGS,

COMMERCIAL STREET,

DUNDEE.

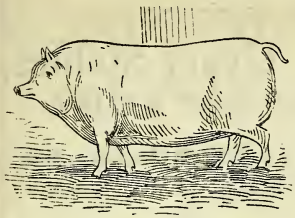

DAVID W. IRVING,

WHOLESALE AND RETAIL

PORK, HAM,

AND

BACON CURER,

43 YEAMAN SHORE, DUNDEE.

FRESH PORK AND SAUSAGES DAILY.

PICKLED PORK. PORK BRAWN.

W. R. SPENCE,

111½ HAWKHILL,

TEAMAN, GROCER, AND PROVISION MERCHANT.

SPECIAL ATTENTION GIVEN TO FAMILY ORDERS.

Victuals only of the Finest Quality supplied.

ESTABLISHED 1873.

ANTIQUARIAN REPOSITORY,

31 COWGATE, DUNDEE.

R. MORRISON.

Splendid selection of Old Carved Oak and Chippendale Furniture, China, Arms and Armour, Coins, Rare and Curious Books, Splendid Old Violins, Rare Prints, Oil and Water Colours,

ALWAYS IN STOCK.

ALL SORTS OF ANTIQUITIES PURCHASED.

EAGLE INN

Posting, Hiring, & Livery Stables,

108 MURRAYGATE AND ALBERT SQUARE.

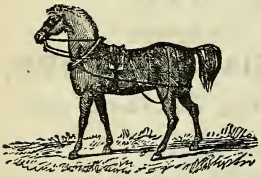

CLOSE & OPEN CARRIAGES, WAGGONETTES, DOGCARTS, GIGS, &c.

EAGLE INN,
108 MURRAYGATE AND ALBERT SQUARE.
JAMES BRODIE, PROPRIETOR.

DAVID RAMSAY & CO.,

PLUMBERS, GASFITTERS, COPPERSMITHS.
AND GENERAL BRASSFOUNDERS,
27 and 29 TRADES LANE, DUNDEE.

Patent Ship's Pumps and Fire Engines. Scuttles.
Side and Deck Lights of Every Description.
Castings in Gun Metal, Yellow Brass, Patent White Metal, and Phosphor Bronze.
Special Castings for Air and Hydraulic Pumps.
Baths, Pumps, Water Closets, &c., fitted up with the Newest and Most Approved Sanitary Arrangements.

WESTFIELD LAUNDRY.

DRESSES, CURTAINS, BLANKETS, and all kinds of Laundry Work done. All Hand Washed and Open-Air Dried. No Machinery nor Chemicals used. Large Washings done up separately.

Post Card Orders receive Prompt Attention.

WESTFIELD LAUNDRY,
13 WESTFIELD LANE, DUNDEE
(Off Perth Road, west side of Tramway Stables).

SCOTTISH EMPLOYERS' LIABILITY

AND

ACCIDENT ASSURANCE COY. (Limited).

(ESTABLISHED 1881.)

Head Offices—9 KING STREET, ABERDEEN.
11 QUEEN VICTORIA STREET, LONDON.

BRANCH OFFICES—WARD ROAD, DUNDEE.
22 RENFIELD STREET, GLASGOW.
1 COOPER STREET, MANCHESTER.

I. Policies issued to cover Employers' Risks at Common Law and under the Employers' Liability Act, 1880.

II. Policies issued covering Employers against Claims by the Public, for Accidents by Workmen, or Plant belonging to Employers.

III. Joint Policies issued to cover *all* Accidents of Occupation for which Employers are not liable, giving Compensation from Half to Full Wages in the event of any Accident.

IV. Personal Accident Policies issued at rates cheaper than those of any other Accident Company. These Policies secure Large Benefits to the Assured in the event of any Injury.

V. Fidelity Guarantee Assurance.

AGENTS WANTED IN UNREPRESENTED DISTRICTS.

APPLY TO JAMES DAVIDSON, GENERAL MANAGER, ABERDEEN;

OR TO THE DISTRICT MANAGER—

THOMAS IRELAND, Ward Road, Dundee.

A. WESTWOOD & SON,

30 BANK STREET,

Mechanical and Electric Bellhangers,

AND MANUFACTURERS OF EVERY DESCRIPTION OF WINDOW BLINDS.

BRASSFOUNDERS AND LOCKSMITHS.

30 Bank Street, Dundee, and 21 Princes Street, Perth.

BONUS YEAR, 1890.

NORTH BRITISH & MERCANTILE

INSURANCE COMPANY.

Incorporated by Royal Charter and Special Acts of Parliament.

ESTABLISHED 1809.

FIRE—LIFE—ANNUITIES

TOTAL ASSETS at Jan. 31, 1890, **£10,075,213**
TOTAL INCOME for 1889, - **2,170,355**

The FUNDS of one Department are not liable for the Obligations of the other Departments of the Business; separate INVESTMENTS are therefore, in this Company, made for each Department, and kept exclusively for it.

CHIEF OFFICES.

EDINBURGH,.....64 PRINCES STREET.
LONDON, ...61 THREADNEEDLE STREET, E.C.

Dundee Office — 13 PANMURE STREET.

AGENT—WM. MOIR.

SUB-AGENTS IN DUNDEE.

J. LAING, Manufacturer, 10 Panmure st.
JAS. K. CAIRD, Ashton Works, Hawkhill.
J. & J. OGILVIE, Solicitors, 12 Meadowside.
D. G. STEWART, Solicitor, 10 Meadowside.
SHIELD & KYD, Solicitors, 8 Euclid st.
GRAY & MARTIN, Solicitors, 30 Reform st.
JOHN OGILVY, Factor, Harecraig.
D. M. WATSON, Bullionfield, Invergowrie.
R. A. MILLER, Commission Agent, 31 Panmure street.
J. B. YOUNG, Elm Bank, West Ferry,
J. RONALD, Corn Merchant, Newport.
R. E. M'GAVIN, Merchant, 9 Royal Exchange lane.
T. E. MITCHELL, Wallace Works, Hilltown.
I. DRIMMIE, Merchant, 10 Panmure st.
R. WALKER, Bank of Scotland Branch, Victoria street.
D. B. SMITH, Commission Agent, 14 Victoria chambers.
THOMAS BETT & Co., 21 Albert square.
H. LUHRS, Merchant, 37 Albert square.
GEO. C. SPENCE, 13 Panmure street.
GOWANS & BUICK, Solicitors, 32 Castle st.
J. M. MILNE, Solicitor, 6 High street.
ALEX. PATTERSON & CO., Merchants, 8 Panmure street.
JAMES THOMSON, Solicitor, 10 Reform st.
W. S. WILKIE, Solicitor, 46 Castle street.
F. STEVENSON & SONS, Lawside Dye Works.

[See next Page.

BONUS YEAR, 1890.

NORTH BRITISH & MERCANTILE INSURANCE COMPANY.

LIFE DEPARTMENT.

Net Life Premiums, Interest, &c., for 1889, - **£536,382**

NEXT DIVISION OF PROFITS, DEC. 31, 1890.

Nine-Tenths of the Whole Profits of the Life Assurance Branch are allocated to Participating Policies.

The Bonus at last division ranged, according to the age of the Policy from £1, 9s. to £2, 17s. 10d. per Cent. per Annum on the Original Sum Assured.

SPECIAL FEATURES.

Claims paid on proof of Death and Title.

Premiums adjusted to each half-year of age.

Minimum Surrender Values fixed, and held at credit of Insured for five years.

Paid-up Policy of liberal amount granted in place of lapsed policy, if desired within six months.

Inaccurate statements in proposal papers do not involve forfeiture of policy unless accompanied by fraud.

Policies in most cases free from all restrictions as to Occupation, Residence, and Travel.

ANNUITY BRANCH.

ANNUITY PREMIUMS (including £239,518 by Single Payments) and INTEREST, - - - - - **£270,616**

Annuities, Immediate, Contingent, or Deferred, are granted on favourable terms.

FIRE DEPARTMENT.

Net Fire Premiums, Interest, &c., for 1889, - £1,363,357

Property at Home or Abroad Insured at the Lowest Rates.

Losses Promptly and Liberally settled.

Prospectuses and every information may be had at the Chief Offices, Branches, or Agencies.

[See preceding Page.

THE BOILER INSURANCE

AND

STEAM POWER COMPANY, LIMITED,

ESTABLISHED 1859.

CAPITAL, £250,000.

HEAD OFFICES—67 KING STREET, MANCHESTER.

INSURANCE AND PERIODICAL INSPECTION OF BOILERS AND ENGINES.
INSURANCE OF WORK-PEOPLE UNDER THE EMPLOYERS' LIABILITY ACT, 1880.
GENERAL ACCIDENT INSURANCE.

Chief Engineer—J. F. L. CROSLAND, M. Inst. M.E.
Secretary—EDWARD HADFIELD.

Agents—A. B. LYALL & CO., 20 Panmure Street, Dundee.

THE NORWICH UNION

FIRE INSURANCE SOCIETY.

THIS Society, established in 1797, presents advantages to the insuring public which other Companies of more recent standing are unable to offer. By carefully selecting their business, by tabulating their experience in all its branches, and by strict economy in management, the Directors are able to insure property at the lowest rates compatible with the security of the Insured and the stability of the Office.

The Amount Insured now exceeds - - - -	**£250,000,000**
The Amount Paid for Losses by Fire is now upwards of	**£7,500,000**
Subscribed Capital, - - - - - - - -	**£1,100,000**
Funds in Hand, - - - - - - - -	**£938,288**
Net Premium Income, - - - - - - - -	**£677,641**

Chief Office—SURREY STREET, NORWICH.
Secretary—C. E. BIGNOLD, Esq.

Head Office for Scotland—
107 ST VINCENT STREET, GLASGOW.
JOHN LARGE, *Manager for Scotland.*

Office in Dundee—62 COMMERCIAL STREET.
National Telephone, No. 172. J. R. WILSON, *District Manager.*

THE

SCOTTISH

OLDEST COMPANY IN SCOTLAND.

PLATE GLASS

Subscribed Capital, £12,500.

INSURANCE CO.

LIMITED.

DISTRICT OFFICE—51 SOUTH TAY STREET, DUNDEE.

Dundee Agents see page 47.

POLICIES FREE FROM RESTRICTIVE CLAUSES.

THE COLONIAL MUTUAL

LIFE ASSURANCE SOCIETY (LIMITED),

33 POULTRY, LONDON, E.C.

Board of Directors—THE RIGHT HONOURABLE LORD BRADBOURNE, P.C., *Chairman.*
SIR HENRY BARCLAY, G.C.M.G., K.C.B.
ERNEST BAGGALLAY, ESQ., J.P.
LIEUT. GEN. SIR ANDREW CLARKE. R.E., G.C.M.G., C.B., C.I.E.
T. JAQUES MARTIN, ESQ., F.S.S., *Managing Director.*

Bankers—MESSRS COUTTS & CO. *Manager and Secretary*—EDWARD W. BROWNE.

BRANCHES—Manchester, Liverpool, Birmingham, Bradford, Bristol, Hull, Newcastle, Cardiff, Dublin, Belfast, Glasgow, Edinburgh, Dundee.

DISTINGUISHING FEATURES.

Policies indisputable, absolutely free from Conditions and restrictions.
Tontine Investment Policies.
Claims paid Immediately on proof.

Policies cannot lapse while surrender value equals one Quarterly Premium.
Moderate Premiums.
All Profits belong to Assured.

NEW BUSINESS FOR 1889 exceeds - - -	£1,895,000
ANNUAL INCOME exceeds - - -	350,000
FUNDS IN HAND, - - - - - -	1,050,573

Branch Office — 21 REFORM STREET, DUNDEE.

DAVID KERR, *Resident Secretary*

CALEDONIAN
PLATE GLASS
INSURANCE COMPANY.

Established 1871, under the Companies' Acts, 1862, 1867.

Head Office—144 ST. VINCENT STREET, GLASGOW.

ROYAL BANK OF SCOTLAND, Glasgow, *Bankers.*
WRIGHT, JOHNSTON, MACKENZIE, & ROXBURGH, Glasgow, *Solicitors.*
JAMES PATERSON, C.A., 92 Bath Street, Glasgow, *Auditor.*
Manager—W. M'GAVIN M'CULLOCH.

Over £100,000 of Glass has been replaced by this Company for Breakages arising from Storms, Stone Throwing, Window Cleaning, Goods Falling, Malice, Mischief, and other innumerable causes.

All Glass Insured against every Risk, except Fire-heat, at Moderate Rates, with prompt replacement of Breakages.

Immediate Notice of all Damages should be sent to the Office, or AGENTS in DUNDEE, for prompt attention.

Immediate Bonus on Premiums is made by Low Rates, and no charge is made for Reinsurance of Replacements.

APPLICATIONS FOR AGENCIES INVITED.

THE LONDON AND NORTH BRITISH

PLATE GLASS INSURANCE COMPANY, Limited

Which has taken over the Policy Risks of the Edinburgh and Provincial Plate Glass Insurance Company, Limited.

Head Office—42 POULTRY, CHEAPSIDE, LONDON.

DIRECTORS.

Douglas Young, Auctioneer and Surveyor, 213 Clapham Road, S.W., *Chairman.*
Herbert Fitch, Wholesale Stationer, 30 Bury Street, E.C.
James Hill, Wholesale Ironmonger, 100 Queen Victoria Street, E.C.
John Edward Walford, Deputy, 73 Knightrider Street, E.C.

Managing Director and Secretary—W. SWAN PARKER.

Insures fixed Glass of every description in Business Premises & Dwelling-Houses.

Empowers its Agents to effect *immediate replacements* without first communicating with Head Office.

A Free Policy is granted every sixth year to those Policy-holders who have made no claim during the previous five years.

Estimates furnished free at any time.

Glass, including Mirrors, in Private Houses Insured without measurement at One per cent. on the rent.

Dundee Branch—62 Commercial St. J. R. WILSON, Dist. Manager.

APPLICATIONS FOR AGENCIES INVITED.

National Telephone No. 172.

Agents in Dundee—See page 44.

ECONOMIC

FIRE OFFICE, LIMITED.

NON-TARIFF.

FIRE AND FIDELITY GUARANTEE INSURANCE.

Capital, £1,000,000. Subscribed Capital, £357,500

Paid-up Capital, £71,500.

CHIEF OFFICE—26 OLD BROAD STREET, LONDON, E.C.
GLASGOW BRANCH—71 WEST NILE STREET, GLASGOW.

BOARD OF DIRECTORS.

Chairman—SAMPSON S. LLOYD, Esq., Director, Lloyds Bank, Limited.
DAVID AINSWORTH, Esq., Carnforth.
W. ARMINE BEVAN, Esq., Kensington, S.W.
E. RIDER COOK, Esq., Bow, E.
SMITH FEATHER, Esq., Bradford.
THOMAS NELSON FOSTER, Esq., Gloucester.
CHARLES ALFRED FOX, Esq., Plymouth and Bristol.
WALTER LOW, Esq., of Ballendrick, Bridge of Earn.
GEORGE F. MEWBURN, Esq. (late of Messrs Ogilvy, Gillanders & Co.).
WILLIAM DALE SHAW, Esq., Milnsbridge, Yorks.
WILLIAM HENRY SHEPHERD, Esq., Bradford.
HENRY SETON-KARR, Esq., M.P.

General Manager and Secretary—JOHN CARSWELL.

The Company being free from the restrictions of the Associated Offices, the rate of Premium is in each case computed with strict regard to the character of the risk.

Liberal Discounts given for the adoption of approved fire extinguishing appliances.

APPLICATIONS FOR AGENCIES INVITED.

WILLIAM C. RANKIN, *District Manager*,
71 West Nile Street, GLASGOW.

District Agents—Messrs Dow, Rollo, & Co., 10 Victoria Chambers, Dundee.

THE EQUITABLE

Life Assurance Society of the United States.

TRUSTEES FOR GREAT BRITAIN AND IRELAND.
THE RIGHT HONOURABLE THE EARL OF DENBIGH.
THE RIGHT HONOURABLE THE EARL OF KINTORE.
SIR JOSEPH C. LEE.

Who hold Securities for $500,000 (£100,000) in the Bank of England as special Security for policy-holders in Great Britain and Ireland.

BANKERS.

THE BANK OF ENGLAND. | MESSRS SMITH PAYNE & SMITHS

Assets, January 1, 1890, - - - - - -	£22,322,981
Liabilities, 4 per cent., - - - - - -	17,589,424
Surplus, - - - - - - - - - -	£4,733,557
Income, - - - - - - - - - -	£6,360,400
New Assurance written in 1889, - - - - -	36,513,354

All Profits divided among Policy-holders. Policies indisputable after two years from their date, and world-wide after one year.

TONTINE ENDOWMENT POLICIES

Actually Paying 5 per cent. Compound Interest,

In Addition to Insurance.

The following Table gives the actual results of 20-year and 15-year Policies taken out in 1870 and 1875 on the Tontine plan of Assurance maturing at end of this year, 1890:—

Premiums paid to Equitable of U.S. may be deducted from amount assessed for Income Tax.

Issued at Age	Amount of Policy.	Total Premiums Paid in 20 Years.	Cash Value at end of 20 Years.	Percentage to Premiums Paid.	Paid-up Policy Free.	Return to Heirs fot each £100 Paid.
TWENTY YEAR LIMITED PAYMENT POLICIES.*						
48	5000	5110	8000	156.55	11,500	225
TWENTY YEAR ENDOWMENT POLICIES.*						
26	5000	4890	8425	172.20	19,850	406
FIFTEEN YEAR ENDOWMENT.						
24	1000	990	142612*s*3*d*	144.05	3,880	391

*Paid-up Insurance under these Tables is guaranteed after three years for one-twentieth for each premium paid. Example of twenty limited payment policy for £1000. For every Premium paid £50 is guaranteed by the Society in paid-up assurance—*i.e.*, a person aged 25, having paid on a £1000 policy, £28 2s×3=£84 6s, will be guaranteed three-twentieths of £1000=a paid up Policy for £150.

Prospectuses giving results of Tontine experience, Forms of Proposals, and any other information, may be obtained on application to any of the Society's Agents, or from

GEORGE THORNE, JUN., *Secretary, Scottish Branch,*
104 WEST GEORGE STREET, GLASGOW.

June 1, 1890.

THE

NEW ORIENTAL BANK CORPORATION, LTD.

CAPITAL:

Authorised, £2,000,000; Subscribed and Paid up, £500,000.

LONDON: 40 THREADNEEDLE STREET.

DIRECTORS.

MAJOR-GEN. HENRY BEVILLE, C.B.
LIONEL R. C. BOYLE, ESQ.
W. W. CARGILL, ESQ.
JOHN ALEX. FERGUSON, ESQ.
A. J. MACDONALD, ESQ.
SIR BENJAMIN C. C. PINE, K.C.M.G.
GRANT HEATLY TOD-HEATLY, ESQ.

Edinburgh—23 ST ANDREW SQUARE.

EDINBURGH LOCAL BOARD.

ANDREW BEATSON BELL, ESQ., Advocate, Edinburgh.
JOHN FALCONER, ESQ., of MESSRS MURRAY & FALCONER, W.S., Edinburgh.
DAVID F. OCHTERLONY, MANAGER at EDINBURGH, *ex-officio.*

Branches and Agencies in India, China, Japan, the Straits Settlements, and the Australian Colonies.

The Bank receives money on deposit at from 2½ per cent. to 5 per cent., according to period lodged.

Buys and sells bills of exchange, makes telegraph transfers, issues letters of credit, forwards bills for collection, and transacts banking and agency business generally.

Drafts issued upon the Bank's Eastern Branches at current rates, free of commission, BILLS collected or negotiated, and every description of exchange business conducted.

On Deposits at Edinburgh and Dundee Branches, interest warrants issued 11th May and 11th November (payable in London, and cashed free throughout Scotland).

All necessary information and forms can be obtained at Head-Office in London, at Edinburgh, or in

DUNDEE, 6 PANMURE STREET.

WM. J. DOUGLAS, *Manager at Dundee.*

HAND-IN-HAND FIRE AND LIFE OFFICE.

INSTITUTED A.D. 1696.

THE OLDEST INSURANCE OFFICE IN EXISTENCE.

The Whole of the Profits Divided amongst the Policyholders.

BONUS RETURNS.

FIRE POLICIES (with certain exceptions), at end of each Fifth Year, ... 20
LIFE POLICIES (Fourth or Current Series), commencing after Fifth Year, at 45
} Per Cent. per Annum.

ACCUMULATED FUNDS, £2,437,256.

SCOTTISH BRANCH:

150 HOPE STREET, GLASGOW.

J. W. STEWART, *Resident Secretary.*

APPLICATIONS FOR AGENCIES INVITED.

F

CAPITAL SUBSCRIBED,	£5,000,000
CAPITAL PAID UP,	550,000
ANNUAL INCOME, Over	600,000
FUNDS IN HAND, Over	3,000,000

ALLIANCE ASSURANCE CO.

FIRE DEPARTMENT.—Moderate Rates. Mills and other Special Risks inspected and rates quoted free of charge.

LIFE DEPARTMENT.—Security unexcelled. Premiums Moderate. Policies free from all restrictive conditions and *indisputable.* Large Bonuses. Surrender Value applied to keeping Policies in force.

Prospectus containing full particulars of the special inducements offered to Life Policyholders may be had on application.

District Agents in Dundee—

BAND & WHYTE, 23 Panmure St.

AGENTS WANTED.

SOUTH BRITISH

AND

NATIONAL

FIRE INSURANCE OFFICES.

Capital Subscribed { **£4,000,000** **Losses Paid since 1873** { **£3,000,000**

ALSO,

ROCK LIFE ASSURANCE OFFICE.

Established 1806. Funds, £2,900,557.

SCOTTISH BRANCH—

68 ST VINCENT STREET, GLASGOW.

R. S. MILNE, *Manager.*

DUNDEE OFFICE—2 MEADOW PLACE BUILDINGS.

GEORGE F. FEATHERS, *District Agent.*

QUEEN INSURANCE COMPANY.

FIRE. LIFE. ANNUITIES.

Dundee Branch Office—UNION BANK BUILDINGS.

DUNDEE BOARD OF DIRECTORS.

Chairman—JOHN SHARP, Esq., Flaxspinner.
GEORGE GILROY, Esq. G. ADDISON COX, Esq.
Resident Secretaries—W. & R. RITCHIE, Accountants and Stockbrokers.

Fire and Life Insurances of nearly every description may be effected with this Company on the most favourable terms. In point of security "QUEEN" Policies are unsurpassed.

CAPITAL PAID-UP, - - - - -	£180,035
FIRE RESERVE FUNDS, - - - -	599,505
LIFE ACCUMULATION AND ANNUITY FUNDS,	696,453

LOSSES SETTLED WITH PROMPTITUDE AND LIBERALITY.

THE INCOME OF THE COMPANY IS NOW, - -	£753,239
THE COMPANY HAS PAID IN SATISFACTION OF CLAIMS,	£7,390,707

Active and Influential Agents wanted.

WEST OF ENGLAND
FIRE & LIFE INSURANCE COMPANY.

ESTABLISHED IN EXETER 1807,

AND EMPOWERED BY SPECIAL ACTS OF PARLIAMENT.

Secretary and Actuary—EDWARD H. SMITHETT.

CAPITAL, £600,000.

THE WEST OF ENGLAND OFFICE, *which has had an Agency in Dundee for half a century, is so well known here, as well as over the United Kingdom, that the Agents can, with the utmost confidence, solicit the support of their friends by favouring them with a share of their Insurance business.*

Agency for Dundee and Neighbourhood—

J. MARTIN, ROYAL EXCHANGE BUILDINGS, AGENT.

LONDON AND LANCASHIRE

LIFE ASSURANCE COMPANY.

ESTABLISHED 1862.

Head Office—66 CORNHILL, LONDON, E.C.

Head Office for Scotland—161 West George Street, Glasgow.

New Assurances, 1889,	£626,325
Net Premium Income,	150,818
Funds increased during the year by	68,367
Total Invested Funds	659,616

Special Features —Moderate Premiums, Undoubted Security.

Policies—Unconditional, Non-Forfeitable, World-Wide.

J. M. BARR, *Manager for Scotland.*

HUGH AITKEN, *Assistant Secy.*

Special Liberal Terms offered to active Local Agents.

THE FIRE INSURANCE ASSOCIATION,

LIMITED.

HEAD OFFICE—90 CANNON ST., LONDON, E.C.

Head Office for Scotland—161 West George Street, Glasgow.

J. M. BARR, *Manager for Scotland.*

FUNDS.

Capital fully Subscribed,	£800,000
Paid Up,	50,000
Reserve Fund,	43,350
Net Premium Income, 1889,	83,690

Claims Paid with Promptitude and Liberality.

PROSPECTUSES AND EVERY INFORMATION ON APPLICATION.

Dundee Office—9 Panmure Street.

District Agent—G. C. KEILLER.

Special Liberal Terms offered to active Local Agents.

THE EMPLOYERS'
Liability Assurance Corporation,
LIMITED,

84-5 KING WILLIAM STREET, LONDON, E.C.

Capital, - -	£1,000,000
Fully Subscribed, - -	500,000
Paid-up, - - -	100,000

Employers' Liability Accidents,
All Accidents during Employment,
General Accidents,
Railway and Marine Accidents,
Fidelity Guarantees.

Branches in Scotland—

South-West Scotland, - 75 St George's Place, Glasgow.
District Agent, J. S. MACLEAN.
Head Agents for Glasgow, MITCHELL, WATSON, & CO.

South-East Scotland, - 40 Frederick Street, Edinburgh.
District Agent, GEO. E. WATSON.

Mid-Scotland, - - 26 Commercial Street, Dundee.
District Agent, B. L. NAIRN.

Superintendent for whole of Scotland, J. S. MACLEAN.

BONUS YEAR, 1890.

ENGLISH AND SCOTTISH

LAW LIFE ASSURANCE ASSOCIATION.

ESTABLISHED 1839. SUBSCRIBED CAPITAL, ONE MILLION.

120 PRINCES STREET, EDINBURGH:—WILLIAM SMITH, Esq., LL.D., *Manager.*
12 WATERLOO PLACE, LONDON:—ARTHUR JACKSON, Esq., *Manager.*

TRUSTEES.

The Right Hon. Lord HALSBURY, Lord Chancellor of Great Britain.
The Right Hon. Lord MONCREIFF, late Lord Justice Clerk of Scotland.
The Honourable Lord ADAM.
The Right Honourable Lord FIELD.
WILLIAM SMYTHE, Esq. of Methven.
EDWARD KENT KARSLAKE, Esq., Q.C.

NEW AND LIBERAL CONDITIONS.

The attention of intending Assurers is specially invited to the **New Prospectus** of the Association, shewing **Revised Rates, and New and Liberal Conditions of Assurance.**

Low Rates of Premium for Fixed Benefit.
Non-Forfeitable Policies—Secured Payments.
Endowment-Assurances payable during life.
New **Double-Benefit Assurances,** the **sum assured** being under certain conditions **payable twice.**
Family Trust Policies specially secured.
Policies Indisputable after Five Years.
Free Residences within Extended Limits.
Master Mariners' "Whole-World" Licenses at 7/6 per cent. per annum.
Naval and Military Risks, including War License, at Moderate Premiums.
Claims payable immediately on proof of Death.
Nine-Tenths of Profits given to the Assured.

NINTH DIVISION OF PROFITS AT CHRISTMAS 1890.

INVESTED FUNDS, £1,617,000. CLAIMS PAID, £2,705,000.

LOANS granted, in connection with Life Assurance, on LIFE INTERESTS, REVERSIONS, PERSONAL and other approved Securities.

AGENTS IN DUNDEE.

T. THORNTON, SON, & Co., Solicitors, 15 Albert Square.
JAS. LOGIE, National Bank Bldgs., Reform Street.
GEORGE WATT, Solicitor, 23 High Street.
ROLLO & STEVEN, Solicitors, 41 Reform St.
PETER GRAY, Merchant, Baltic Chambers.
WM. NIXON, Solicitor, 9 Ward Road.
P.D. MITCHELL, Merchant, 108 Commercial St.
JAMES SCOTT, Shipbroker, Ryl. Exchange Pl.
JOHN HARRIS, Solicitor, 23 High Street.
H. P. DAVIDSON, Merchant, 87 High St.

WALTER A. SMITH, F.F.A., *Secretary*, 120 PRINCES STREET, EDINBURGH.

THE EQUITABLE
FIRE AND ACCIDENT OFFICES.

Head Office—11 & 13 St. Ann Street, Manchester.

FINANCIAL POSITION, JANUARY 1, 1890.

	Fire Co.	Accident Co.
Capital Subscribed,	£263,335 0 0	£142,175 0 0
Capital Paid-up,	52,667 0 0	28,435 0 0
Net Premium Income (all Home Business),	63,789 17 11	11,118 12 8
Total Funds,	86,295 6 9	35,435 14 11
Total Assets, including Uncalled Capital,	296,963 6 9	148,375 14 11

ACCIDENT POLICIES, free from vexatious conditions, *and giving all the most recently adopted advantages*, are issued at moderate rates, with BONUS RETURN EVERY FIFTH YEAR, by the EQUITABLE GUARANTEE AND ACCIDENT COMPANY LIMITED.

FIRE POLICIES, covering DWELLING-HOUSES and HOUSEHOLD FURNITURE; HOTELS and BREWERIES; CHURCHES, CHAPELS, and SCHOOLS, and all other classes of risk, are issued at moderate rates, by the EQUITABLE FIRE INSURANCE COMPANY LIMITED.

SCOTTISH BRANCH—

101 ST. VINCENT STREET, GLASGOW.

DIRECTORS—

GILBERT BEITH, Esq. (Messrs Beith, Stevenson & Co.), Glasgow.
STEWART CLARK, Esq., J.P. (Messrs Clark & Co.), Paisley.
WM. COX, Esq., J.P. (Messrs Cox Brothers), Dundee.
J. GRIMOND, Esq., J.P. (Messrs J. & A. D. GRIMOND), Dundee.
ALEX. HENDERSON, Esq., J.P., Dundee.
JAMES MILLER, Esq., J.P. (Messrs William M'Laren, Sons, & Co.), Glasgow.

Secretary—GEORGE DUTHIE.

DISTRICT OFFICE—Meadow House, Meadowside East, DUNDEE.

District Manager—W. F. SOUTAR.

Telephone No., 589.

AGENTS IN DUNDEE—

ALEX. PATTERSON & Co., 8 Panmure Street.
A. J. BROUGH, Taybank Works.
W. S. TAYLOR, 58 Raglan Street.
A. B. CRICHTON, Johnston Street Factory.
J. WALKER, 14 Parker Street.
A. WILLISON, 21 Panmure Street
D. THOMSON, 5 Bain Square.
ROLLO & STEVEN, 41 Reform Street.
R. B. MORRISON, 10 Panmure Street.
W. A NICOLL, 71 High Street.
D. STEWART, 61 Reform Street.
THOS. C. KEAY, 17 Baltic Street.
A. R. ROBERTSON, 92 Dura Street.
JAS. S. LOW, 39 Cowgate.
T. Y. STORRIER, 40 St Andrew's Street.
J. M. NAIRN, Forfar Road.
A. CALDER, Jun., 15 Milnbank Road.

ADDITIONAL AGENTS WANTED.—Applications from gentlemen able to introduce business may be addressed to the District Office.

General

ASSURANCE COMPANY.

ESTABLISHED 1837.

LIFE, FIRE, ANNUITIES, LOANS.

Subscribed Capital and Reserve Fund, **£2,200,000.**

Chief Offices—103 CANNON ST., LONDON, E.C.

NEW FEATURE.—DOUBLE BENEFIT POLICIES.

SUM ASSURED PAID TWICE, on attaining a specified age, and again at death.

TWO POLICIES INSTEAD OF ONE. On attaining a specified age, Assured has option of—

(1.) Cash payment of the Policy due.
(2.) Annuity in addition to the Policy payable at death.
or (3.) Considerable increase in the sum to be payable at death.

If unable to keep up Policy, assured is held covered for exact proportion of sum originally bargained for, corresponding with the number of premiums paid in.

Glasgow Branch—141 West George St.
J. R. SANDILANDS, *Local Manager.*

Dundee Branch—26 Commercial Street.
B. L. NAIRN, District Agent.

INVESTMENT ASSURANCE.

THE attention of *Young Men* is specially asked to the Investment Scheme, whereby a person aged 24 next birthday, for an Annual *Premium of Three Guineas*, can secure £100 and a share in the Profits of the Company's business, to his heirs, in the event of death, or if he live to the age of 55, the £100, together with the Bonuses which shall have been added, are payable to himself. In other words, if the Assured live to attain the age specified in the Policy, *all his Premiums are returned to him, together with a fair Interest thereon*, and, in addition, there is this further advantage about Investing in a Life Policy, that immediately the first Premium is paid, *the Company is liable, on Death occurring, for the sum Assured, and for any Profits which may have accrued.*

THE LIVERPOOL AND LONDON AND GLOBE INSURANCE COMPANY.

ESTABLISHED 1836.

Total Invested Funds,.....£7,826,542.

Fire Department.—Insurances effected on the most favourable terms. Ordinary Dwellings insured at a Premium of 1/6 per cent. Furniture therein, in one sum, 2/- per cent.

Life Department.—All descriptions of Life Insurance and Annuities at moderate rates. Participating Policies, under new table, payable at fixed age or previous death.

For the Quinquennium ended 31st December 1888, the Large Reversionary Bonus of 35/- per cent. per annum has again been declared on Sums Assured under the Participating Tables of the Prospectus, and provision made for **Intermediate Bonuses** during the present Quinquennium.

Policy Holders incur no Liability of Partnership, and in the New Participating Classes receive Ninety per cent. of the Profits.

The New Conditions of Assurance are in every respect most favourable.

Prospectuses and Forms of Proposal may be obtained at the Company's Offices, or from any of its Agents.

OFFICES.

Liverpool, London, Manchester, Leeds, Bristol, Dublin, Glasgow, Edinburgh, Birmingham, and Newcastle.

DIRECTORS IN SCOTLAND.

JAMES REID STEWART, Esq., Glasgow, *Chairman.*
ROBERT F. SHAW STEWART, Esq.
WALTER MACKENZIE, Esq., C.A., Glasgow.
Solicitors—Messrs MACLEAN, PEATTIE, & MACINTYRE, Glasgow.
Medical Referees { G. A. TURNER, Esq., M.D., Glasgow, J. J. KIRK DUNCANSON, Esq., M.D., Edinburgh.
Bankers—THE UNION BANK OF SCOTLAND.

OFFICES IN SCOTLAND.

GLASGOW, 30 George Square—DAVID STEWART, *Resident Secretary.*
EDINBURGH, 23 St. Andrew Square—JOHN M'INTOSH, *Resident Secretary.*
For Agents see Banking and Insurance Lists.

HEAD OFFICES.

1 Dale Street, Liverpool. | 7 Cornhill, London.

Applications for Agencies invited.

NORTHERN MARINE

INSURANCE COMPANY,

LIMITED.

HEAD OFFICE—

67 REFORM STREET,

DUNDEE.

DIRECTORS.

JOHN GUILD, Esq., Merchant *(Chairman).*
JOSEPH J. BARRIE, Esq., Merchant.
THOMAS BELL, Esq., Merchant.
WILLIAM ROBERTSON, Esq., Engineer.

SECRETARY AND UNDERWRITER.

MR JAMES LOGIE.

BANKERS.

THE NATIONAL BANK OF SCOTLAND, LIMITED.

The Company undertake ordinary Marine Risks, at the current Rates of Premium.

67 REFORM STREET,

DUNDEE.

DUNDEE, *June* 1890.

SCOTTISH EQUITABLE

LIFE ASSURANCE SOCIETY.

ESTABLISHED IN 1831 FOR MUTUAL LIFE ASSURANCE.

President.

His GRACE THE DUKE OF BUCCLEUCH AND QUEENSBERRY, K.T.

Vice-President.

Sir GRAHAM GRAHAM MONTGOMERY of Stanhope, Bart.

There are no Shareholders to absorb any portion of the profits, but the whole of these are divided among the members.

The Leading Features are Unquestionable Security—Liberal Conditions of Insurance—Early Participation in Profits.

The Premiums on Whole Life Policies are calculated by half-years of age.

POSITION OF THE SOCIETY AT 1st MARCH 1889.

Existing Assurances, including Bonus additions, - £10,573,702
Income, - - £398,449. **Accumulated Funds**, £3,119,693

Complete and liberal Non-Forfeiture Regulations.—The Society has adopted the principle of Non-Forfeiture to its fullest extent; and there is now no possibility of a valuable policy being forfeited through an accidental omission to pay the premium. When a policy has acquired a surrender value (generally after payment of three years' premiums), that value will not be forfeited by failure to pay the premium; but, if not paid to the policyholder in cash, will be applied to keep the policy in force, either temporarily for its full amount, or permanently for a reduced amount.

Claims are payable immediately after proof of death and title.

Loans granted in connection with Life Assurance on Life Interests, Reversions, and other approved security. Reversions purchased.

Head Office—26 St. Andrew Square, EDINBURGH.

Secretary—WILLIAM FINLAY. Manager—T. B. SPRAGUE, M.A.

COMMITTEE OF REFERENCE.

WILLIAM ARNOT, Esq., Mains of Glamis.
ALEXANDER MALCOLM, Esq., Viewbank House.
P. SPENCE MUDIE, Esq., Spinner and Manufacturer.
P. G. WALKER, Esq., Manufacturer.

OFFICE IN DUNDEE, - UNION BANK BUILDINGS, 6 Panmure Street.

WILLIAM SIMPSON, *District Secretary.*

Applications for Agencies invited.

THE STANDARD

LIFE ASSURANCE COMPANY.

Established 1825.

THE SIXTY-FOURTH ANNUAL GENERAL MEETING of the Company was held at Edinburgh on Tuesday, the 15th April 1890.

Results Communicated in the Report.

Amount proposed for Assurance during 1889	£1,641,164
Amount for which Policies issued during 1889 ...	£1,379,002
Claims under Policies during 1889, inclusive of Bonus Additions	£455,777
Amount for which Policies issued during last 5 years	£6,616,784
Subsisting Assurances at 15th November 1889 (of which £1,389,659 is re-assured with other Offices)	£21,088,446

ACCUMULATED FUNDS, - - £7,300,000
ANNUAL REVENUE, - - - £970,000

EDINBURGH, (HEAD OFFICE), 3 and 5 GEORGE STREET.
Manager—SPENCER C. THOMSON, B.A.; *Secretary*—J. H. W. ROLLAND.

GLASGOW, STANDARD BUILDINGS, GORDON STREET.

LONDON { 83 KING WILLIAM STREET, E.C.
3 PALL MALL EAST, S.W.

AGENTS IN DUNDEE.

SHIELL & SMALL, Solicitors, 5 Bank Street.
D. S. & T. LITTLEJOHN, Solicitors, 27 Bank Street.
ROBERT PAXTON, North of Scotland Bank, 24 High Street.
P. F. & J. HUSBAND, Solicitors, 10 Whitehall Street.
REID, JOHNSTON, SCRIMGEOUR, & CO., Solicitors, 31 Reform St.
HENRY WYSE, Royal Bank, Westport.
GOWANS & BUICK, Writers, 15 Castle Street.
W. P. LAIRD & SINCLAIR, 73 Nethergate.

[*See next page.*

[*See previous page.*]

THE STANDARD
LIFE ASSURANCE COMPANY.

THE DIRECTORS invite particular attention to

The Improved Terms and Conditions of the Standard Policy.

Free or Whole-World Assurance to New Applicants.—Free Policies at Home Rates, with permission to proceed to and reside in any part of the world, are granted **at once** to all persons, who, when proposing, are not less than 25 years of age, and have no intention or prospect of going abroad.

Free or Whole-World Assurance to existing Policyholders.—All persons assured for Five years, not holding Free Policies as above, who have attained Thirty years of age, have not been beyond the Company's free limits for five years previously, and are not of military or seafaring occupation, shall be entitled without application to proceed abroad at any time thereafter without payment of extra premium.

Policies of Five Years' Duration, effected for the whole term of Life at a uniform rate of Premium, may be renewed within thirteen months of date of lapsing, on payment of a moderate fine; and in the event of death, the claims will be paid subject to a deduction of Premiums unpaid and Fines.

Policies of less than Five Years' Duration may be renewed within thirteen months, on very favorable terms.

Policies are Unchallengeable after Two Years' Duration, on any ground connected with the original documents, if age has been proved.

Surrender Values of fixed amount after payment of ONE ANNUAL PREMIUM on "With Profits" Policies, or THREE ANNUAL PREMIUMS on those "Without Profits."

Paid-up or Non-Forfeitable Policies of not less than £50 granted in exchange for the Surrender Value.

Claims Paid one month after proof of death on all Policies now being issued.

Loans granted on Policies within their Surrender Value.

The Rates of Premium for home and foreign residence are moderate and consistent with the risk. The limits of free residence have been considerably extended, and are now very comprehensive.

Distribution of Profits.

The Company have divided Profits in **1835, 1840, 1845, 1850, 1855, 1860, 1865, 1870, 1875, 1880, and 1885**; the total Bonus additions declared amounting to **upwards of £4,500,000.**

The next Division of Profits will be made as at 15th November **1890,** *and Assurances effected before that date will participate.*

SUN FIRE OFFICE.

Established 1710.

CHIEF OFFICE—

THREADNEEDLE STREET, LONDON.

FREDK. HENRY NORMAN, Esq., Chairman and Treasurer.
E. H. MANNERING, Esq., Secretary.

BRANCH OFFICES IN SCOTLAND—

EDINBURGH, - - - 40 PRINCES STREET.
M. Colquhoun, *Local Manager.*

GLASGOW, - - - - - 159 HOPE STREET.
Duncan Mackintosh, *Resident Secretary.*

This Office, with an experience of more than One Hundred and Eighty Years, Insures against Loss or Damage by Fire or Lightning nearly all kinds of Property in Great Britain and Ireland, the Colonies, the United States of America, and most Foreign Countries.

LOSSES SETTLED WITH PROMPTNESS AND LIBERALITY.

Damage by Lightning covered. Insurances on Rent granted.

The following Statement of Sums Insured shows the magnitude of the business of this Office:—

1880, - - - -	**£262,745,653**
1884, - - - -	**318,600,000**
1888, - - - -	**327,500,000**

All Information respecting Fire Insurances may be obtained from the Undermentioned Agents of the Society.

AGENTS IN DUNDEE.

ALEX. D. FLEMING, 7 Panmure Street.
P. F. & J. HUSBAND, 10 Whitehall Street.

Prudential Assurance Company, Limited

CHIEF OFFICE—

HOLBORN BARS, LONDON, E.C.

THOS. C. DEWEY, WILLIAM HUGHES, } *Managers.* W. J. LANCASTER, *Secretary.*

Invested Funds exceed - -	£10,500,000
Claims Paid exceed - - -	£12,000,000

CLAIMS PAID 1889.

Industrial Branch, ...	£1,285,409
Ordinary Branch, ...	213,262
	£1,498,671

INCOME 1889.

Industrial Branch, ...	£3,336,742
Ordinary Branch, ...	904,915
	£4,241,657

Every description of Life Assurance Business transacted.

All Claims are paid immediately upon satisfactory proof of death and title.

LAPSED POLICIES may be revived without a fine at any time during one year from the date of last payment, on production of evidence of good health and payment of arrears.

Full Prospectus, Proposal Forms, Annual Report, and List of Securities can be obtained from any of the local Agents, or at the

DISTRICT OFFICE—

INDIA BUILDINGS, VICTORIA ROAD, DUNDEE.

WILLIAM J. LEIGH Superintendent.

ESTABLISHED 1870.

The Mutual Fire Insurance Corporation

LIMITED,

DIVIDES ALL ITS PROFITS AMONGST ITS MEMBERS.

BONUS POLICIES ISSUED

Entitling the holders to have them *Renewed every Sixth Year Free of Charge* provided no losses have been paid under them during the previous Five Years.

By these Policies a great saving is effected on Insurances of ordinary hazard.

FIRE EXTINGUISHING APPLIANCES.—Reduction of Premium given for the possession of such in any description of property, the scale running as high as 15 %.

Liberal extra discount allowed for AUTOMATIC SPRINKLERS when applied to hazardous risks.

For Particulars as to Participating Policies, Funds, Management, and General Principles of the Corporation, see the Prospectus.

HEAD OFFICE—32 BROWN STREET, MANCHESTER.

BRANCH OFFICE FOR SCOTLAND—

25 ST VINCENT PLACE, GLASGOW.

DAVID DUNLOP, *District Manager.*

DISTRICT AGENT—

GEO. SCHLESELMAN, 12 Victoria Chambers, Dundee.

AN ACCIDENT POLICY, FREE FROM ALL RESTRICTIONS,

(Except Intentional Self-injury, Suicide, War, Usurped Power, or Invasion), is now issued by THE

Mutual Accident Association, Limited

COVERING

£1,000 in case of **DEATH.**

£1,000 in case of **THE LOSS OF TWO LIMBS OR BOTH EYES.**

£500 in case of **THE LOSS OF ONE LIMB OR ONE EYE.**

£6 per week in case of **OTHER DISABLEMENT.** (See Schedule.)

FOR AN ANNUAL PREMIUM of £4. (Class 1.)

Ordinary Accident, Railway Accident, Employers' Liability, and Guarantee Fidelity Policies issued.

For Rates, apply to Head Office—

32a BROWN STREET, MANCHESTER;

Branch Office for Scotland—

25 ST VINCENT PLACE, GLASGOW;

or to the District Agent—

GEO. SCHLESELMAN, 12 Victoria Chambers, Dundee.

☞ **Agents wanted for both Companies for Towns in the neighbourhoo**

Applications from gentlemen able to introduce business may be addressed the Scottish Branch.

JAMES RAMSAY,

Chronometer and Watch Manufacturer,

GOLDSMITH, &c.,

8 HIGH STREET, DUNDEE.

WATCHES—(Lever) Chronometer, Keyless, Repeater, and every description of English Watch.

SWISS WATCHES direct from the Manufacturers.

CLOCKS—Dining-Room, Drawing-Room, Hall, Bed-Room, Kitchen, &c., in great variety.

JEWELLERY—Bracelets, Brooches, Ear-rings, Chains, and Appendages, Rings, &c., of the Newest and Choicest Designs.

SCOTCH JEWELLERY made to any Pattern, by Workmen on the Premises.

SILVER and ELECTRO-PLATE, in every article for Use or Ornament, suitable for Gifts, Presentations, &c.

DRESSING-CASES, in Wood and Leather, with Gold, Silver, or Silver Gilt Fittings.

ESTIMATES GIVEN FOR PRESENTATION PLATE.

PROMPT ATTENTION TO REPAIRS.

NATIONAL TELEPHONE, No. 200.

FOUNDED 1805. THE OLDEST SCOTTISH INSURANCE COMPANY

CALEDONIAN
INSURANCE COMPANY.

Head Office—19 GEORGE STREET, EDINBURGH.

BOARD OF DIRECTORS.

Sir GEORGE WARRENDER, Bart., *Chairman.*

WM. STUART FRASER, Esq., W.S.
THOMAS A. HOG, Esq. of Newliston.
P. STIRLING, Esq. of Kippendavie.
ANDREW AIKMAN, Esq., Banker.
The Hon. E. C. B. ELPHINSTONE.
JOHN TURNBULL, Esq. of Abbey St. Bathans, W.S.
JOHN URE, Esq., Glasgow.
ROBERT H. LEADBETTER, Esq., Glasgow.
GEORGE READMAN, Esq.
ALEX. SHOLTO DOUGLAS, Esq., W.S.
CHARLES RITCHIE, Esq., S.S.C.

Manager—D. DEUCHAR, F.I.A., F.F.A. *Secretary*—D. J. SURENNE, F.F.A.

PROGRESS OF THE BUSINESS.

YEAR.	NEW LIFE ASSURANCES.	FIRE PREMIUMS.	INCOME.	FUNDS.
1874	£127,675	£25,361	£101,956	£631,728
1879	212,490	77,750	179,131	862,127
1884	324,219	101,848	229,431	1,070,992
1889	466,065	127,074	294,255	1,348,289

Security of the highest order is afforded to Fire and Life Policyholders, and the following special advantages are offered in the Life Department:—

Complete Non-Forfeitable System.

Good Bonus additions, equal on the average to 50 per cent. of premiums paid.

Very Liberal Surrender Values.

Policies in most cases permit travel and residence in any part of the World free of extra charge.

Prospectuses, Forms of Proposal, &c., may be obtained from any of the Company's Agents, or at the

East of Scotland Branch—35 ALBERT SQUARE, DUNDEE.

R. J. NIVEN, *Resident Secretary.*

Medical Officer—R. SINCLAIR, M.D.

DUNDEE, *May* 1890.

For List of Dundee Agents, see pages 41, 42 *of Directory.*

NORTHERN ASSURANCE COMPANY

Capital—THREE MILLIONS.
Accumulated Funds—£3,581,000.

DUNDEE BOARD OF DIRECTORS.

WM. LOWSON, Esq., *Chairman.*
THOMAS H. COX, Esq.
WM. O. DALGLEISH, Esq.
WILLIAM JAPP, Esq.
ANDREW WHITTON, Esq.
W. B. WILSON, Esq.
WILLIAM PRINGLE, *Secretary.*

Office—Northern Assurance Buildings, Commercial Street.

Fire Insurance.

Every Description of Risk accepted at the Lowest Remunerative Rates.

Life Assurance—(Participation Branch).

ADVANTAGES.—Perfect security, great economy in management, and moderate rates of premium.

The **whole expenses** of Management are **only 7½ per cent.** of the Income from Premiums and Interest.

The **whole** of the **Profit,** or Surplus, as ascertained at each Valuation, **belongs** to the **Assured.** The amount at last Investigation was sufficient to provide a Bonus of £1, 10s. per cent. per annum on the sum assured, besides leaving £4,352 to be carried forward.

The Company has adopted a plan for the **Non-Forfeiture of Policies** on which the Assured may be unable to continue paying Premiums.

The Sum assured is now payable on proof of death, as soon as the Policyholder can discharge the Company.

Rates of Premium to assure £100, with Profits :—

AGE.		AGE.		AGE.	
20	£1 18 4	30	£2 8 8	40	£3 4 10
25	2 2 10	35	2 15 10	45	3 16 9